PENNSYLVANIA

# BOYD'S NORRISTOWN Directory 1932-33

Including BRIDGEPORT and JEFFERSONVILLE

W. H. BOYD CO. Inc. PUBLISHERS

SAFETY FIRST Protect With J. FENTON CLOUD

REALTOR

INSURANCE

REAL ESTATE

JOHN J. McCORMICK Real Estate & Insurance

BRIDGEPORT, PA. Telephone

**COUNTIES FINANCE, Inc.** Automobile Financing

35 Curren Arcade, 51 E. Main St., Norristown, Pa. Phones Norristown 4076 and 4640

## THE PEOPLES NATIONAL BANK

**Prompt, Courteous Service**

PEOPLES NATIONAL BANK BUILDING

41 E. MAIN ST. Tel. 302 NORRISTOWN, PA.

## R. D. LINDERMAN CO.

REYNOLDS D. LINDERMAN

**Real Estate and Insurance**

15 E. AIRY STREET
North Side Court House

PHONES 1813, 1814
NORRISTOWN, PA.

*Montgomery County's Great Home Newspaper*

## Norristown Times Herald

*Published every week-day evening*

Telephone
Norristown 2500

Markley, Ann to Airy Streets
Norristown, Pa.

CONCRETE SAND BAR SAND

## NORRIS SAND PRODUCTS CO.

*"Quality Building Stone"*

TEL. 3823

P. O. BOX 113 NORRISTOWN, PA.

GRATER-BODEY COMPANY, Inc.

MAIN and ASTOR STREETS, NORRISTOWN, PA.

Lumber, Mill Work and Building Materials

PHONES 11-12 and 13

**THE PEALER MERCANTILE AGENCY**

COMMERCIAL AND RETAIL COLLECTIONS

309 Swede St. Norristown, Pa. Phone 381-W

# The D. M. Yost Co.

## Norristown's House of Quality

ESTABLISHED APRIL, 1862 — 70 YEARS OF SERVICE

At the Same Corner
Founded on a Policy from Which We Have Never Deviated

"Reliable Goods at Fair Prices"



THE LIBRARY OF CONGRESS
1800

Class ____
Book ____
Copyright No. ____

COPYRIGHT DEPOSIT



The Best are Here for Your Selection

Gloves Hosiery Underwear Corsets Linens
Dress Fabrics Trimmings Notions
Art Needlework Infants' Wear
Rugs Linoleums Shades Draperies Upholstery

Telephone 3800

MAIN and DeKALB STREETS NORRISTOWN







# JOHN R. LIVEZEY

NONPAREIL HIGH PRESSURE COVERING
for Steam and Superheated Steam Pipes
NONPAREIL CORK COVERING for Brine and Ice Water Pipes
NONPAREIL CORKBOARD
for Insulation of Cold Storage Rooms, Refrigerators and Homes
HOUSE INSULATION

2213 W. GLENWOOD AVE. Diamond 4003 PHILADELPHIA, PA.



# LIST OF NAMES

ANY BUSINESS—ANY LOCALITY
Accurate and Up-to-the-minute

We publish over 700 Directories—City, County, State, National and Trade. We furnish real live up-to-date lists of all trades and professions.

As directory publishers we frequently have available for lists the manuscript copy from which directories are being compiled, and thus you may secure information in advance of publication, a service that cannot be had elsewhere.

We have no trade lists—our information is taken from the latest sources, and above all things is accurate.

R. L. POLK & CO. — PUBLISHERS

# This Publication Is The Product of a Member of

—thus assuring you the ultimate service that skill and care can produce in the way of City Directories or other reference media, and providing protection against fraudulent advertising schemes which operate under the name of Directories.

The following "Standards of Practice," adopted at the inception of the Association of North American Directory Publishers in 1898, and strictly adhered to over the years, is your guarantee of satisfactory Directory Service.

The publisher of a Directory should dedicate his best efforts to the cause of business uplift and social service, and to this end pledges himself:

1. To consider, first, the interest of the user of the book.

2. To subscribe to and work for truth, honesty and accuracy in all departments.

3. To avoid confusing duplication of listings, endeavoring to classify every concern under the one heading that best describes it, and to treat additional listings as advertising, to be charged for at regular rates.

4. To increase public knowledge of what Directories contain; to study public needs and make Directories to supply them; to revise and standardize methods and classifications, so that what is wanted may be most easily found, and the Directory be made to serve its fullest use as a business and social reference book and director of buyer and seller.

5. To decline any advertisement which has a tendency to mislead or which does not conform to business integrity.

6. To solicit subscriptions and advertising solely upon the merits of the publications.

7. To avoid misrepresentation by statement or inference regarding circulation, placing the test of reference publicity upon its accessibility to seekers, rather than on the number of copies sold.

8. To co-operate with approved organization and individuals engaged in creative advertising work.

9. To avoid unfair competition.

10. To determine what is the highest and largest function of Directories in public service, and then to strive in every legitimate way to promote that function.

$100 Reward will be paid by the Association of North American Directory Publishers for the arrest and conviction of any person or persons engaged in the publishing, collecting or canvassing for any fraudulent or fake directories.

## Association of North American Directory Publishers

**524-528 Broadway** **New York City**




# BOYD'S NORRISTOWN (PENNSYLVANIA) DIRECTORY

## Vol. 1932-33 XXIX

### Including Bridgeport and Jeffersonville

Containing an Alphabetical Directory of Business Concerns and Private Citizens, a Directory of Householders, Occupants of Office Buildings and Other Business Places, including a Complete Street and Avenue Guide (of Norristown and Jeffersonville) and Much Information of a Miscellaneous Character; also a

## BUYERS' GUIDE

and a Complete

## Classified Business Directory

FOR DETAILED CONTENTS SEE GENERAL INDEX

**PRICE** **$12.00**


Established 1860

## W. H. BOYD CO., Inc.

Compilers and Publishers

**508 COURT STREET (3rd Floor), READING, PA.**

DIRECTORY LIBRARY FOR FREE USE OF PUBLIC AT CHAMBER OF COMMERCE

Member Association of North American Directory Publishers




Copyright, 1931, by W. H. Boyd Co., Inc.

F159
.N7A18
(1932/33)
Directories.

**Section 28, Copyright Law**
**In Force July 7, 1909**

That any person who wilfully and for profit shall infringe any copyright secured by this act, or who shall knowingly or wilfully aid or abet such infringement, shall be deemed guilty of a misdemeanor, and upon conviction thereof shall be punished by imprisonment for not exceeding one year, or by a fine of not less than one hundred dollars nor more than one thousand dollars, or both, in the discretion of the court.

**PUBLISHERS NOTE**

The information in this Directory is gathered by an actual canvass and is compiled in a way to insure maximum accuracy.

The publishers cannot and do not guarantee the correctness of all information furnished them nor the complete absence of errors or omissions, hence no responsibility for same can be or is assumed.

The publishers earnestly request the bringing to their attention of any inaccuracy so that it may be corrected in the next edition of the directory.

W. H. BOYD CO., INC., Publishers

DEC 28 1931

©C1A 48128

# GENERAL INDEX

| | Page |
|---|---|
| Abbreviations | 38 |
| Alphabetical List of Names | 39 |
| Apartment Buildings | 596 |
| Associations and Clubs—Commercial | 598 |
| Banks | 603 |
| Borough Officers | 13 |
| Bridgeport Street Guide | 592 |
| Buildings—Office and Public | 608 |
| Business Directory | 595 |
| Buyers Guide | 21 |
| Cemeteries | 610 |
| Churches | 611 |
| Classified Business Directory | 595 |
| Clergymen | 613 |
| Clubs | 615 |
| Convents | 620 |
| County Government | 14 |
| Halls | 637 |
| Homes and Asylums | 638 |
| Hospitals and Dispensaries | 638 |
| Labor Organizations | 643 |
| Libraries | 646 |
| Miscellaneous Information | 12 |
| Newspapers | 653 |
| Parks and Playgrounds | 658 |
| Post Office | 16 |
| Railroads | 664 |
| Schools—Public | 669 |
| Schools, Colleges and Academies | 669 |
| Societies—Benevolent and Fraternal | 672 |
| Societies—Miscellaneous | 674 |
| State Government | 15 |
| Street and Aveune Guide | 503 |

# INDEX TO ADVERTISERS

Page
Asbestos Insulating Co .... right top lines and 36
Asko Sullivan .... 36
Assn of North American Directory Publishers .... 4
Boyd W H Co Inc .... X
Brandt Harvey S .... 37
Bridgeport National Bank .... 22
Brogan John E .... left top lines and 20
Brown Clayton L .... 35
Carr James J .... 28
Clark & Knapp .... 28
Cloud J Fenton .... backbone and 33
Coleman & Wonsetler .... 28
Corson John J .... left top lines and 33
Counties Finance Inc .... front cover and 28
Crisman & Quillman .... left side lines and 32
Daub Lloyd H .... back cover and 27
DeAngelis P Garage .... 20
Dengler Harry O .... back cover and 25
Detwiler Lewis C .... left side lines and 29
Feldman D M .... right top lines and 37
Fox Henry I Jr .... 29
Gilbert Augustus .... 33
Grater-Bodey Co Inc .... front cover and 30
Hannaway & Gordon Ice Cream Co .... 28
Hartman John B .... 32
Keystone Ice Co .... left side lines and 27
Kneas W H Lumber Co Inc .... left top lines and 30
Kogelschatz Henry J .... right top lines
Lare's Garage .... right side lines and 20
Lenhardt Elgin H .... back cover and 30
Linderman R D Co .... front cover and 34
Linderman Ralph D .... 34
Livezey John R .... 3
M & D Cleaners .... right top lines and 25
March's I F Sons .... back cover, right top lines and 31
McCormick John J .... front cover and 34
McCoy's Music Shop .... left side lines and 26
McKernan Thomas F .... right side lines and 34
Miller's Bird Store .... 32
Montgomery National Bank .... bottom stencil and 22
Montgomery Trust Co .... top stencil and 23
Moser Bros .... 32
Musselman Wm S .... back cover and 26
Newbold R S & Son Co .... 37
Nor-Mont Motor Co .... right top lines and 21
Norris Sand Products Co .... front cover and 36
Norristown Battery & Electric Co .... 21
Norristown Foundry Co Inc .... 20
Norristown Hardware Co .... back cover and 27
Norristown Herald Printing & Publishing Co .... front cover and 31
Norristown Hotel .... 27



Page
Norristown-Penn Trust Co .... front stencil and 23
Norristown Typewriter Co .... right side lines
Pealer Mercantile Agency The .... front cover and 26
Peoples National Bank .... front cover and 24
Philadelphia Electric Co .... right side lines
Riverside Cemetery Co .... left top lines and 24
Salamone Wm Garage .... 21
Schall Coal Co The .... right side lines and 25
Schantz Elmer R Inc .... left side lines and 37
Scheidt Adam Brewing Co .... back cover and 24
Simpson Bros .... left side lines
Steele Lylburn H .... 35
Swenson Albin C Jr .... 29
Thomas Harry K .... right side lines and 29
Travelers Insurance Co .... back cover and 30
Tufillaro D & Son .... 35
Wood Walter D .... left top lines and 21
Woodland Electric Co Inc .... back cover and 26
Yost D M & Co .... right top lines and 2
Yost Walter F .... left top lines

# INTRODUCTION

W. H. BOYD CO., Inc., publishers of the Norristown Directory, present to subscribers and the general public, this, the 1932-33 edition of the Norristown Directory, which also includes Bridgeport and Jeffersonville.

Confidence in the growth of Norristown's industry, population and wealth, and in the advancement of its civic and social activities, will be created as sections of this directory are consulted, for the directory is a mirror truly reflecting Norristown to the world.

The enviable position occupied by BOYD'S directories in the estimation of the public, has been established by rendering the best in directory service. With an unrivaled organization, and having the courteous and hearty co-operation of the business and professional men and residents, the publishers feel that the result of their labors will meet with the approval of every user, and that the Norristown Directory will fulfill its mission as a source of authentic information pertaining to the community.

**Five Major Departments**

The several essential departments are arranged in the following order:

THE MISCELLANEOUS DEPARTMENT, pages 12 to 16, presents a variety of information, such as lists of county, state and borough officials; post office and public school directories; and statistical review.

THE BUYERS' GUIDE, pages 21 to 38, printed on tinted paper, contains the advertisements of leading manufacturing, business and professional interests of Norristown and vicinity. These pages will be found particularly interesting and instructive to substantial purchasing factors. The advertisements have been carefully grouped by departments and are indexed under headings descriptive of the business represented. This is reference advertising at its best, and, as such, merits a survey by all buyers eager to familiarize themselves with sources of supply. The community's activities, in many interesting phases, are authentically pictured. In an ambitious and progressive community like Norristown, the necessity of having this kind of information immediately available, is very great, and frequently, pressing. General appreciation of this fact is evidenced by the liberal support the directory enjoys in the many fields which it serves.

THE ALPHABETICAL LIST OF NAMES of residents, business firms and corporations is included in pages 39 to 501. A feature of this section is the inclusion of the wife's name in parentheses following that of the husband.

THE DIRECTORY OF HOUSEHOLDERS, INCLUDING STREET AND AVENUE GUIDE, covers pages 503 to 591. In this section the names of the streets and avenues are arranged in alphabetical order; the residences and business houses are arranged numerically under the name of each



street and avenue, and the names of householders and business concerns are placed opposite the numbers.

THE CLASSIFIED BUSINESS DIRECTORY is included in pages 585 to 682. This department lists the various manufacturing, mercantile and professional interests in alphabetical order under appropriate headings. This feature constitutes an invaluable and indispensable epitome of the business interests of the community. "The Directory is the common intermediary between Buyer and Seller." As such it plays no small part in the daily doings of the business world. "More goods are bought and sold through the Classified Business Directory than through any other medium."

**Community Publicity**

The directory reflects the achievements and ambitions of the community, depicting in truthful terms what it has to offer as a place of residence, as a business location, as an industrial site and as an educational center. To broadcast this information, the publishers have placed copies of this issue of the directory in Directory Libraries, where they are readily available for free public reference, and serve as perpetual and reliable advertisements of Norristown and vicinity, for business men, everywhere, realize that the directory represents a community as it really is.

**The Norristown Directory Library**

Through the courtesy of the publishers of the Norristown Directory, a Directory Library is maintained in the offices of the Norristown Chamber of Commerce, for free reference by the general public. This is one of more than 500 Directory Libraries installed in the chief cities of the U. S. and Canada by members of the Association of North American Directory Publishers, under whose supervision the system is operated.

The publishers appreciatively acknowledge the recognition by those progressive business and professional men who have demonstrated their confidence in the directory as an advertising medium, with assurance that it will bring a commensurate return.

W. H. BOYD CO., Inc.,
Publishers.

# NORRISTOWN

**"GATEWAY TO VALLEY FORGE"**

**Statistical Review**

Form of Government—Borough (under special charter).

Population—Total, 35,853; males, 17,320; females, 18,-533; American-born white, 82.4%; foreign-born white, 11.6%; colored, 6% (1930 U. S. Census).

Area—3.75 square miles.

Parks—1, with 35 acres.

Assessed Valuation—$25,649,995.

Bonded Debt—$781,000.

Financial Institutions—4 banks, with total deposits of $22,847,866.77 ($639,549 per 1,000 population), and resources of $31,762,078.31. Clearings for 1930, $43,821,800.73. 18 building and loan associations, with assets of $9,882,132.

Telephones in Service—More than 9,300.

Churches—39, leading denominations.

Building and Construction—Value of building permits, $1,346,848 (1930).

Real Estate—Number of homes, 7,700.

Industry—100 manufacturing establishments, employing nearly 9,000 workers, paying wages of $12,000,000 annually, and having products valued at $49,500,000 annually. Principal manufactured products: Iron, steel, coke, textiles, aeroplane tubing, stockings and textile machinery.

Trade Area—Retail area has population of 150,000.

Newspapers—2 dailies.

Hotels—6, with the newest built in 1925.

Railroads—2: Pennsylvania and Reading, with 51 trains daily to and from Philadelphia. 1 electric railway, with 63 trains each way daily to and from Philadelphia.

Amusements—5 theatres. Stadium seats 5,000 persons.

Hospitals—2, with total of 150 beds.

Education—13 public schools, comprising 1 high school, 2 junior high schools, 1 vocational school, 1 home economics school and 8 elementary schools. 3 parochial schools. Number of pupils in public schools, 6,093; in private, 1,332. Number of teachers, 219. Value of public school property, $2,-306,186.25.

Volumes in Libraries—47,631.

Borough Statistics—Total street mileage, 66, with 56 miles paved. Miles of sewers, 46, and of electric street railway, 5.5. Capacity of water works, 21,000,000 gallons, with daily average pump of 600,000 gallons, and 80 miles of mains. Fire department has 12 men, with 20 pieces of motor equipment, in 5 station houses. Value of fire department with property, $500,000. Police department has 33 men, with 1 station and 3 pieces of motor equipment.

# BOYD'S NORRISTOWN DIRECTORY 1932-33

Copyright, 1931, by W. H. Boyd Co., Inc.

## Miscellaneous Information

For information not found in this department see regular Alphabetical Section or under proper heading in the Classified Business Directory

### GOVERNMENT

**BOROUGH**

Borough Hall, 43 E Airy

**Officers**

Burgess—Walter A Wilson
President of Council—Richard B Stiles jr
Secretary—F Lester Smith
Treasurer—Frank A Logan
Solicitor—Wm F Dannehower jr
Engineer—S Cameron Corson
Asst Engineer—Samuel Hart
Building Inspector—Howard A Simpson
Tax Collector—John H Hoffman
High Constable—Chas J Mason
Clerk of Markets—Alfred H Barndt
Chief of Police—George Bausewine
Auditor—Raymond K Somers
Board of Health—Dr Willis R Roberts, pres; R Ronald Dettre, sec and health officer; John C Metzger, Thos Doran, Z T Smith, Anson B Evans; Walter S Hutchison, plumbing inspector
Councilmen—First Ward, John P Famous, Geo F Leitenberger, Howard K Betting
Second Ward—Chas E Naile, Geo W Pifer, Eli Allebach
Third Ward—Jos D Wolfe, Geo H Boone, Harold H Horn
Fourth Ward—John T Carroll, Francis Hayes, John P Foley
Fifth Ward—Frank Macaluso, Dr Alfonso L Ventura, Paul Santangelo
Sixth Ward—Norwood D Mathias, Raymond B Rippman, Richard B Stiles jr
Seventh Ward— Nevin W Cassel, I M Fisher, Samuel F Troutman, Edgar E Schmidt
Eighth Ward—H Walton Wood, Clarence R Palmer, Wm D Clark jr
Ninth Ward—Michael Ciccarone, Jas M Langham, Matthew St Angelo
Tenth Ward—Wm H Baker, Ralph L Lanz, Deems W Hallman

Eleventh Ward—John A Rhoads, Chas M Daub, Justin Pagel
Twelfth Ward—John F Totten, John C Whitesell jr, Wm P Sutch, Chris Steelman
Constables—First Ward, Wm E Riley; 2d Ward, John Wolfe; 3d Ward, Oliver N Bergey; 4th Ward, Edw J Carrigan; 5th Ward, Arthur Linfante; 6th Ward, John Bergey; 7th Ward, C Raymond Bateman; 8th Ward, Chas J Mason; 9th Ward, Francis J Mullin; 10th Ward, Rowland Williams; 11th Ward, Thos H Jones; 12th Ward, Chas R Traub

**School District of Norristown**

Secretary—Harold R Kratz
Treasurer—John Wagner
Solicitor—Aaron S Swartz
Directors—Wm Evans, B Brooke Barrett, Mrs Margaret R Garner, Mrs Annie G Weber, Mrs Rebecca W Brecht, E Lane Crawford, Mary E Lanz, Edw G Boyer, Richard J Guthridge, M Eugene Seltzer, Homer W Teamer, W R Wolfinger
Superintendent of Public Schools—H O Dietrich
Asst Superintendent—R B Taylor
Elementary Supervisor—Vera E Sproul

**Location of Schools with Head Teachers**

Chain Street and Hartranft—Chain cor W Airy; Claire Weber, head tchr
Cherry Street—Cherry cor W Airy; Arlene Hershberger, head tchr
Joseph K Gotwals—Oak nr DeKalb; S May Pennypacker, head tchr
W S Hancock—Arch cor Spruce; Alma C McGinley, head tchr
Geo Washington—Marshall cor High; Edith Y Blakey, head tchr
Thos J Stewart Junior High School—Marshall cor Forest av; Anna W Chambers, prin
Theodore Roosevelt—Markley cor Sterigere; Julia Welsh, head tchr
Lincoln—Noble nr Marshall; Lydia M Kalp, head tchr
James A Welsh—Sandy cor Walnut; Katharine M Stiles, head tchr
Eisenhower Senior High School—DeKalb cor Oak; Emma E Christian, prin
David Rittenhouse Junior High School—Roberts nr Locust; Byron K Hunsberger, prin
Vocational—Oak cor Church
Home Economics—Oak and Church

**COUNTY**

Court House, Airy and Swede

**Officers**

President Judge—J Ambler Williams
Additional Law Judges—Harold G Knight, George C Corson
Judge of Orphans' Court—J Burnett Holland
District Attorney—Stewart Nase
Prothonotary—Isaiah T Haldeman
Register of Wills—Frank W Shalkop
Sheriff—Hazeltine F Lever
Deputy Sheriffs—Maurice J Clayton, C Kepler Tyson
Coroner—R Ronald Dettre
Recorder of Deeds—William G Hower



Clerk of Courts—Paul G Hunsberger
First Deputy Clerk—Charles V Finley
Treasurer—Geo M Fratt
Detective—John B Stevenson
Commissioners—William D Ridgeway, H Stanley Drake
Commissioners' Clerk—Harry S Shainline
Directors of the Poor—Euphemia C Dunn, J Wayne Heebner, F Kenneth Moore, sol; Ralph McLaughlin, sec
Controller—Wm C Irvin
Superintendent of Public Schools—Abram M Kulp
Steward of Almshouse—E A Nelson
Court Crier—Linn Hendricks
Warden of Jail—Martin L Horn
Engineer and Surveyor—W T Muldrew
Jury Commissioners—Arthur Jarret, James Fox
County Solicitor—Henry M Brownback
Board of Assessors—Norman Zendt, pres; Wm T Warren, Edw H Bellis, Geo H Weidner, clk
Sealer of Weights and Measures—Wm R Hendrickson
Probation Officer—Susan Dunmore
Supt of Roads and Bridges—Harmon Brady

**STATE**

Capital, Harrisburg, Pa

**Officers**

Governor—Gifford Pinchot
Lieutenant-Governor—Edward C Shannon
Secretary to Governor—P S Stahlnecker
Secretary of the Commonwealth—Richard J Beamish
Attorney-General—Wm A Schnader
Auditor-General—Charles A Waters, Deputy S Dan Brown
Secretary of Revenue—Clyde L King
Secretary of Internal Affairs—Philip H Dewey, Deputy Sec, James H Craig
State Treasurer—Edward Martin, Asst Treas, M Clyde Sheaffer
Secretary of Banking—Wm D Gordon
Superintendent of Public Instruction—James N Rule
Adjutant-General—Genl David J Davis, Deputy Jere M Leaman
Secretary of Labor and Industry—A M Northrup, Deputy Sec, Charlotte Carr
Insurance Commissioner—Charles F Armstrong, Deputy Comms, Charles H Graff
Secretary of Agriculture—John A McSparran, Deputy Sec, Willard Hagar
State Veterinarian—T Edward Munce, Deputy, H R Church
Secretary of Mines—Walter H Glasgow
Secretary of Highways—Samuel S Lewis, Chief Engineer, Samuel Eckels
Commissioner of Motor Vehicles—Benj G Eynon
Superintendent of State Police—Lynn G Adams, Deputy Supt, Cecil M Wilhelm
Secretary of Forests and Water—Lewis E Staley
State Forester—John W Keller
Chief Engineer Water Service—Charles E Ryder
Secretary of Health—Theodore B Appel, Deputy, J Bruce McCreary

Chief Bureau of Vital Statistics—Dr Emlyn Jones
Secretary of Welfare—John L Hanna, Deputy Sec, Clement W Hunt
Commissioner of Fisheries—Oliver M Deibler
State Geologist—George H Ashley
Secretary Dept of Property and Supplies—James F Malone
Public Service Commission—Wm D B Ainey, Chairman, S Ray Shelby, J W Brown, Samuel Walker, Emerson Collins, Louis R Tevell, Sec
Workmen's Compensation Board—Arthur C Dale, Chairman, Wm J Burchinal, A M Northrup, J C Detweiler, Sec
State Librarian—Edward J Hunter
Secretary of the Senate—A Boyd Hamilton
Senate Librarian—Herman P Miller
Personnel Secretary—Duncan C McCallum

**POST OFFICE**
Main and Barbadoes
Postmaster—Jos B Hackman

1932

CLASSIFIED

# BUYERS' GUIDE

OF

# NORRISTOWN

AND VICINITY
(PENNSYLVANIA)

## 1932-33

MORE GOODS ARE BOUGHT AND SOLD THROUGH THE CLASSIFIED BUSINESS LISTS OF THE DIRECTORY THAN ANY OTHER MEDIUM ON EARTH

**The Buyers' Guide contains the advertisements and business cards of the more progressive business men and firms in the city, classified according to lines of business**

W. H. BOYD CO., Inc., Publishers

ESTABLISHED 1860

508 COURT ST. (3rd floor)
READING, PENNA.

**JOHN E. BROGAN**
Accountant and Auditor
Tax Consultant
Telephone NORRISTOWN 3588
McGINLEY BLDG. 2 WEST MAIN STREET

## AUTOMATIC STOKERS

**SUPER STOKERS**
*Automatic for Homes.*
CAST IRON FIRE-PLACE EQUIPMENT
**Norristown Foundry Co. Inc.**
317 Main and Arch Sts. Norristown, Pa. Phone 1419

## AUTOMOBILE REPAIRING

Telephone 3911
DAY **TOWING** NIGHT
**LARE'S GARAGE**
AUTOMOBILE REPAIRING
W. BEECH AND NOBLE, NORRISTOWN, PA.
Flat Rate Price on All Work All Work Guaranteed

## AUTOMOBILES

AUTOMOBILE REPAIRING AND OVERHAULING

24-HOUR **TOWING** SERVICE
**P. DeANGELIS GARAGE**
803-809 E. MAIN STREET PHONE 3604





Chrysler International Trucks Plymouth
The Best Used Car Values in Town
**The Nor-Mont Motor Company**
MAIN ST. AND FOREST AVE. PHONE 3390
"REMEMBER US WHEN READY FOR YOUR NEXT CAR"

FRANK V. CASSIDY, Prop.
**NORRISTOWN BATTERY & ELECTRIC CO.**
Auto Electrical and Mechanical Service
Willard Storage Batteries
533 GREEN STREET
TELEPHONE 1870 NORRISTOWN, PA.

**Dependable USED CARS and PARTS**
Automobile Repairing and Storage
24-Hour Towing Service
WRECKS? "We Fix 'Em"
**WM. SALAMONE GARAGE**
1500 Ridge Road at School Lane Phone 594-R-3

CHEVROLET MOTOR AGENCY
**Walter D. Wood**
CHEVROLET SALES AND SERVICE
*for Economical Transportation*
CHEVROLET
222 MAIN, Corner MILL ST. Tel. 2145 NORRISTOWN, PA.

# BRIDGEPORT NATIONAL BANK

*"A GOOD BANK IN A GOOD TOWN"*

PHONE 4700 BRIDGEPORT, PA.

# Montgomery National Bank

MAIN STREET, WEST OF CHERRY

NORRISTOWN, PA.

The Oldest Banking Institution in Montgomery County

Founded 1814

W. F. ZIMMERMAN, President — THEO. LANE BEAN, Vice-Pres. — J. S. KITE, Cashier

## NATIONAL ADVERTISERS

Are coming more and more to realize that newspaper or magazine publicity brings better returns when coupled up with an advertisement for the local agent in the City Directory. Put "See the City Directory for our local agent" on all your advertising, and see to it that he is listed under all the classifications of your line.

## LOCAL ADVERTISERS

Will improve their sales of nationally advertised products if they can induce their supply house to advertise in the above manner.





# YOUR BANK

*should be your confidential friend and your business adviser.*

*We invite business on such a basis.*

**Friendliness** is a good banking policy. You find it here.

"Member Federal Reserve System"

# MONTGOMERY TRUST COMPANY

MAIN ST. Adjoining Public Square NORRISTOWN, PA.

The County's Largest Bank

# NORRISTOWN-PENN TRUST CO.

The Bank That Always Treats You Right

Large Enough to Serve you
Small Enough to Know You
Strong Enough to Protect You

## The Peoples National Bank
Prompt, Courteous Service

PEOPLES NATIONAL BANK BUILDING

41 E. MAIN STREET   Telephone 302   NORRISTOWN, PA.

### BREWERS

## Valley Forge Special

ADAM SCHEIDT BREWING CO.

NORRISTOWN, PA.

PHILADELPHIA BRANCH
2815-19 RIDGE AVENUE

### CEMETERIES

## RIVERSIDE CEMETERY CO.
Norristown's Beautiful Burial Park

Perpetual Care

Telephone 473   See Superintendent at Cemetery

G. CARROLL HOOVER, Secretary

Office: 502 SWEDE STREET   Telephone 1348-W





## M CLEANERS D
Cleaners and Dyers

TELEPHONE 2288

306 E. MAIN STREET, NORRISTOWN, PA.

Altering and Repairing   Free Call and Delivery Service

### COAL

## H. O. DENGLER

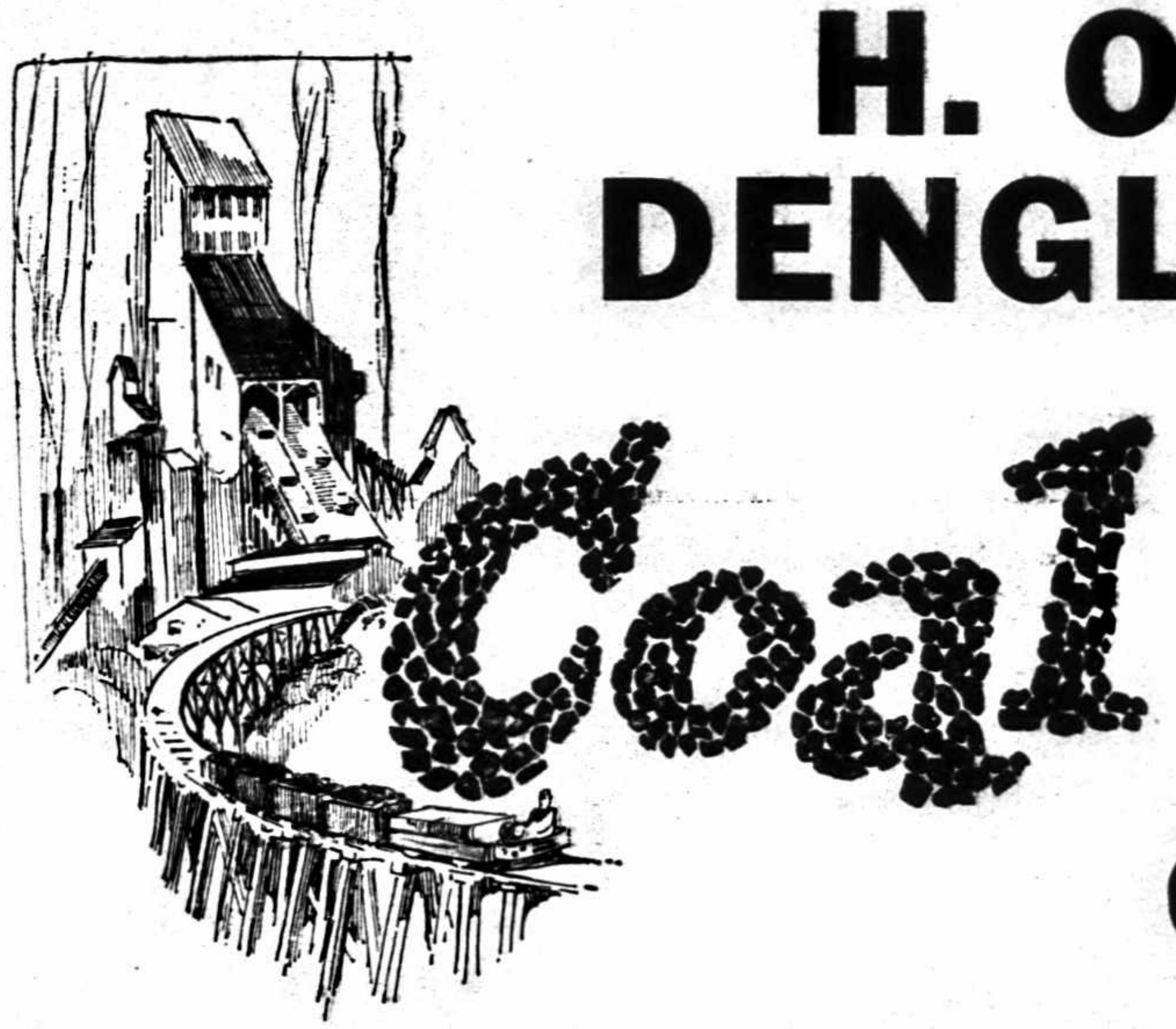


KOPPERS RAINEY-WOOD COKE

Phone 3076   304 W. MARSHALL ST.

## THE SCHALL COAL CO.
DEALERS IN

LEHIGH and SCHUYLKILL COAL

CEMENT, LIME, PLASTER, SAND, Etc.

Office and Yard: GEORGE and STERIGERE STS.

PHONE 725

BRANCH YARD: Lafayette and Mill Sts.   Phone 726   NORRISTOWN, PA.

## The Pealer Mercantile Agency

(S. EDWARD PEALER)

COMMERCIAL AND RETAIL COLLECTIONS

Members of Commercial Law League of America and American Collection Service
Associated with Leading Commercial Attorneys Throughout America
American Directory of Collection Agencies List
References Furnished

Phone 361-W — 509 SWEDE ST., NORRISTOWN, PA.

## ELECTRIC REFRIGERATION

**Copeland**

DEPENDABLE Electric REFRIGERATION

**McCOY'S MUSIC SHOP**

408 DeKALB STREET — PHONE 2323

**Frigidaire**

ELECTRIC REFRIGERATOR

**Woodland Electric Company**

Phone Norristown 2717 — 319 DeKALB STREET

## ELECTRICAL

**WILLIAM S. MUSSELMAN**

***Electragists***

Electrical Appliances — Everything Electrical
Wiring and Fixtures

506 SWEDE STREET — NORRISTOWN, PA. — PHONE 3199





## LLOYD H. DAUB

— HARDWARE —

DISTRIBUTOR
PITTSBURGH SUN PROOF
PAINTS and VARNISHES
OILS, GLASS, ROOFING, Etc.

145 W. MAIN STREET, NORRISTOWN — Phone 1198
130 W. FOURTH STREET, BRIDGEPORT — Phones 4670—4671

## Norristown Hardware Co.

133-135 MAIN STREET — PHONE 358

GLASS - PAINT - VARNISH

WINDSHIELDS and BODY GLASS
All Kinds of Glass for Builders' Use

BUILDERS' HARDWARE — HOUSE FURNISHING GOODS

## HOTELS

F. LEICHTHAMMER, Prop. — TELEPHONE 1940

**NORRISTOWN HOTEL**

235 W. MAIN STREET
EUROPEAN PLAN
125 ROOMS

| RUNNING WATER | PRIVATE BATH |
|---|---|
| $1.50 and $1.75 Single | $2.00 Single |
| 2.50 and 3.00 Double | 3.50 Double |

FULL COURSE DINNER 50 CENTS

French Grill Room, with Dancing Space for Private Card Parties and Social Affairs

## ICE

**KEYSTONE ICE COMPANY**

COAL and ICE

MARKLEY CORNER OAK ST.

Telephone 2681 — NORRISTOWN, PA.

H. J. HANNAWAY W. R. GORDON

**Hannaway & Gordon Ice Cream Co.**

Wholesale and Retail Manufacturers

Factory 717-723 Kohn Street Norristown, Pa.

## INSURANCE

**JAMES J. CARR**

Real Estate and Insurance

*JUSTICE OF THE PEACE*

INSURE IN SURE INSURANCE

402 DeKALB ST.
PHONE 427
NORRISTOWN, PA.

**CLARK & KNAPP**

AUTOMOBILE FINANCING AND INSURANCE

Phones 4076 and 4640

38 CURREN ARCADE, 51 E. MAIN STREET NORRISTOWN, PA.

EVERY FORM OF
INSURANCE

**COLEMAN & WONSETLER**

(Robert Yeager and A. S. Benning, Partners)

400 DeKALB ST. PHONE 364
NORRISTOWN, PA.





REAL ESTATE INSURANCE

LEWIS C.
**DETWILER**

Phone 1800

THE EMPLOYERS' GROUP — THE SERVICE THAT SATISFIES

6 E. AIRY ST. (Opp. Court House) NORRISTOWN, PA.

**HENRY I. FOX JR.**

INSURANCE BROKER
SURETY BONDS

Life, Accident, Health, Automobile,
Burglary, Compensation and Fire

319 Swede Street Norristown, Pa. Telephone 3735

**ALBIN C. SWENSON JR.**

General Insurance

62 E. PENN STREET

TELEPHONE 3038 NORRISTOWN, PA.

**HARRY K. THOMAS**

AUTOMOBILE INSURANCE

515 SWEDE STREET Phone 3383 NORRISTOWN, PA.

Representing I. C. LANDES, Director
MUTUAL AUTO INSURANCE COMPANIES, HARLEYSVILLE, PA.

CASUALTY

| LIABILITY | Prop. Dam. | Pleasure Cars | ½ Ton or Less | 1½ Tons or Less | 1¾ Tons to 3 Tons | Over 3 Tons |
|---|---|---|---|---|---|---|
| $5,000/10,000 | $5,000 | $15.00 | $17.50 | $25.00 | $30.00 | $40.00 |
| 10,000/20,000 | 5,000 | 20.00 | 25.00 | 32.50 | 37.50 | 60.00 |

Philadelphia—Pleasure Cars Only { $ 5,000/10,000/5,000—$30.00
10,000/20,000/5,000—$36.00

FIRE AND THEFT

THEFT—All Cars, 40c per $100; (Excepting in Philadelphia, 60c per $100). FIRE—Pleasure Cars, 40c per $100. FIRE—Trucks, 60c per $100.

# The Travelers Insurance Co.

LIFE, ACCIDENT, HEALTH, AUTOMOBILE,
BURGLARY, COMPENSATION,
FIRE and WINDSTORM

ELGIN H. LENHARDT, District Agent

Phone 3318 52 E. PENN ST., NORRISTOWN, PA.


## LUMBER


# Grater-Bodey Company, Inc.

LUMBER, MILL WORK
-- and --
BUILDING MATERIALS

Phones: 11, 12 and 13

MAIN and ASTOR STREETS NORRISTOWN, PA.



# W. H. Kneas Lumber Co., Inc.

LUMBER, COAL, MILLWORK

MASONS' SUPPLIES, BUILDERS' SUPPLIES, RUBEROID ROOFING
UPSON WALL BOARD, SHEETROCK, GYPLAP, CELOTEX
TERRA COTTA PIPE AND FLUE LINING

Bell Telephone 2975

AIRY and WALNUT STREETS NORRISTOWN, PA.







Established 1886 Phones 425 and 426

# I. F. MARCH'S SONS

Lumber, Mill-Work
and Coal

Box Shooks, Building Material

FOURTH and MILL STREETS BRIDGEPORT, PA.


## NEWSPAPERS


*When Montgomery Countians*
REALLY WANT NEWS

THEY READ THE

# Norristown Times Herald

NORRISTOWN, the county seat, is covered by a trained reportorial staff.

MONTGOMERY COUNTY HAPPENINGS are handled by a staff of alert correspondents.

WORLD NEWS completely told through International leased wire telegraphic service.

THOSE WHO WISH TO KEEP ABREAST OF THE TIMES
READ THE TIMES HERALD EVERY EVENING!

Call Norristown 2500 and arrange to have
the TIMES HERALD reach you daily.

## PET ANIMALS

ALL SUPPLIES PHONE 368

*Birds From Our Store Are Guaranteed*

**Miller's Bird Store**

W. L. MILLER, Proprietor

GOLD FISH AND PETS

324 DeKALB STREET NORRISTOWN, PA.

## PLANING MILLS

G. W. MOSER I. A. MOSER J. S. MOSER

**Moser Bros.**

SASH, DOORS and MILLWORK

Store Fronts — Detail Work a Specialty

THIRD and GREEN STS., BRIDGEPORT, PA. Bell Phone 1045

## PLUMBERS

**CRISMAN & QUILLMAN**

PLUMBING, HEATING and ELECTRICAL CONTRACTORS and SUPPLIES

Telephones 3820 and 3821

204 DeKALB STREET NORRISTOWN, PA.

**J. B. HARTMAN**

Plumbing and Heating Contractor

**Phone 2135**

550 DeKALB STREET





**J. FENTON CLOUD**

REALTOR

REAL ESTATE — INSURANCE APPRAISALS

Property Management — Conveyancing

Phone 3690 NORRISTOWN, PA. 507 SWEDE ST.

**JOHN J. CORSON**

REAL ESTATE

PROPERTIES FINANCED, MORTGAGES BOUGHT AND SOLD

ALL KINDS OF INSURANCE

BUILDING AND LOAN ASSOCIATIONS

Corner MAIN and CHERRY STREETS Phone 770

**AUGUSTUS GILBERT**

Real Estate and Insurance

CURREN ARCADE BLDG.

PHONE 2610 NORRISTOWN, PA.

R. D. LINDERMAN CO.
(REYNOLDS D. LINDERMAN)
REAL ESTATE and INSURANCE
15 E. AIRY STREET
Phones 1813-1814
NORRISTOWN, PA.

RALPH D. LINDERMAN
Real Estate --- Insurance
SUBURBAN AUTOMOBILE
BUSINESS LIABILITY
TOWN STORM
FARM FIRE
Phone 3614
Swede and Penn Streets Norristown, Pa.

JOHN J. McCORMICK
REAL ESTATE — INSURANCE
SURETY BONDS
CONVEYANCING — MORTGAGE LOANS
DeKALB ST. near FOURTH Phone 9 BRIDGEPORT, PA.

THOMAS F. McKERNAN
REAL ESTATE
ALL LINES OF INSURANCE
*Notary Public—Surety Bonds*
312 DeKalb St. Bridgeport, Pa. Phone 3558





LYLBURN H. STEELE
REALTOR
REAL ESTATE -- INSURANCE -- MORTGAGES
24 W. Airy St. Norristown, Pa. Phone 19

MORTGAGES CONVEYANCING
D. TUFILLARO & SON
REALTORS
*Real Estate and Insurance*
Phone 342
200 DeKALB STREET NORRISTOWN, PA.

REALTORS

CLAYTON L. BROWN
Realtor — Insurance
41 E. MAIN ST. NORRISTOWN
TELEPHONE 3400

THE KNOWLEDGE OF
WHERE TO BUY
IS AS IMPORTANT
AS WHERE TO SELL GOODS

## ASBESTOS INSULATING CO.

### - - ROOFING - -

LIGHTNING RODS

SLATE, TILE AND ASBESTOS
Hanging Gutters and Spouting
METAL WORK IN ALL BRANCHES

HEATING AND VENTILATING

Phones 791-2 — MAIN and ASTOR STREETS
NORRISTOWN, PA.

## SULLIVAN ASKO

The Barrett Specification

Roofing and Sheet Metal Work

Paints, Oils and Varnishes

819 EAST MAIN ST. — PHONE 2290

**SAND AND BUILDING STONE**

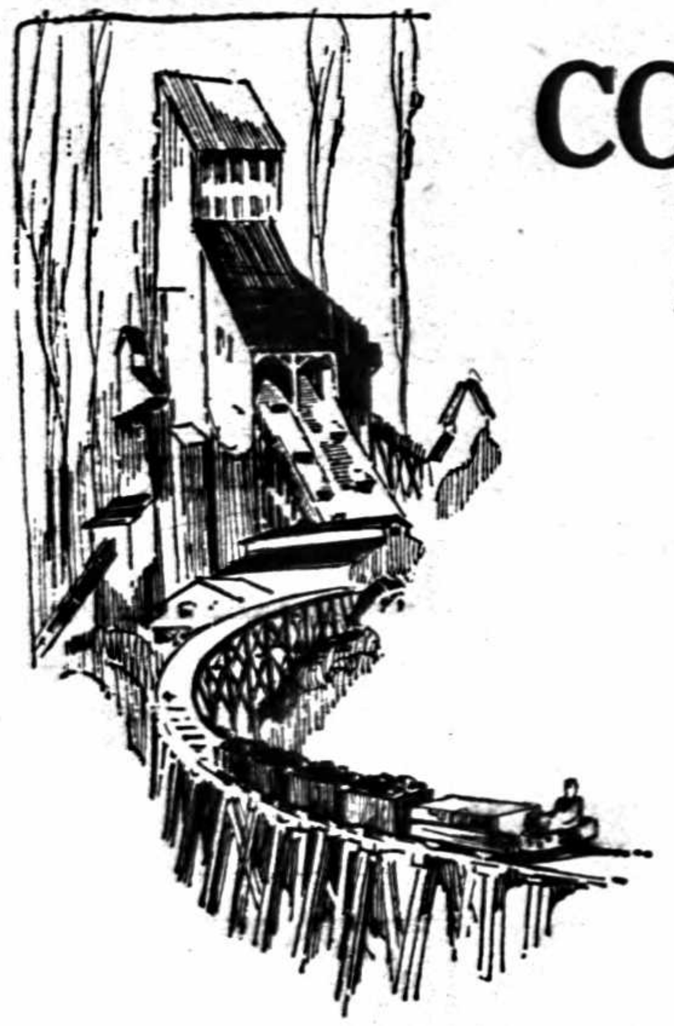

## CONCRETE AND BAR SANDS

CAPACITY
400 TONS DAILY

*"Quality Building Stone"*

## NORRIS SAND PRODUCTS CO.

P. O. Box 113 — Norristown, Pa. — Tel. 3823





## SPORTING GOODS
## H. S. BRANDT

SINCE 1888

Bicycles, Guns and Ammunition.
Fishing Tackle, Children's Wheel Goods
147-149 W. MAIN STREET

TEL. 1331-J — NORRISTOWN, PA.

**STATIONERS**

PHONE 2454

D. M. Feldman

EVERYTHING FOR THE OFFICE

Office Furniture — Filing Equipment
Loose-Leaf Ledger — Binders and Bound Books
A. B. Dick Mimeographs and Supplies
10 W. MAIN STREET

**STEEL FABRICATORS**

## The R. S. Newbold & Son Co.

MACHINISTS — STEEL PLATE FABRICATORS
OIL AND GASOLINE TANKS

All Sizes Carried in Stock
Akron Williams Tire Vulcanizer
and Equipment

102 E. Washington St. — Norristown, Pa. — Phones 61 and 62

**UPHOLSTERING**

## ELMER R. SCHANTZ, Inc.

### General Upholstering

LINOLEUMS, SHADES and AWNINGS A SPECIALTY

MARSHALL and CORSON STREETS — NORRISTOWN, PA.
Phone 3603

# ABBREVIATIONS

| | |
|---|---|
| acct | accountant |
| adv | advertising |
| agrl | agricultural |
| agt | agent |
| al | alley |
| Am | American |
| appr | apprentice |
| apts | apartments |
| archt | architect |
| asmblr | assembler |
| Assn | Asssociation |
| asst | assistant |
| atndt | attendant |
| atty | attorney |
| auto | automobile |
| av | avenue |
| bdg | boarding |
| bet | between |
| bgemn | baggageman |
| bkbndr | bookbinder |
| bkpr | bookkeeper |
| bldg | building |
| bldr | builder |
| blk | block |
| blksmith | blacksmith |
| blrmkr | boilermaker |
| blvd | boulevard |
| br | branch |
| brklyr | bricklayer |
| brkmn | brakeman |
| cabtmkr | cabinetmaker |
| capt | captain |
| carp | carpenter |
| cash | cashier |
| Ch | Church |
| chauf | chauffeur |
| chf | chief |
| civ | civil |
| clk | clerk |
| clnr | cleaner |
| collr | collector |
| coml | commercial |
| comn | commission |
| comnr | commissioner |
| compt | comptometer |
| cond | conductor |
| confr | confectioner |
| cons | consulting |
| contr | contractor |
| cor | corner |
| corres | correspondent |
| ct | court |
| ctr | cutter |
| del | delivery |
| dep | deputy |
| dept | department |
| dicta | dictaphone |
| dispr | dispatcher |
| dist | district |
| div | division |
| dlr | dealer |
| dmnstr | demonstrator |
| do | ditto or same |
| dom | domestic |
| dr | drive |
| drftsmn | draftsman |
| drsmkr | dressmaker |
| e or E | East |
| elec | electrical |
| electn | electrician |
| electro | electrotyper |
| elev | elevator |
| embdr | embroiderer |
| emp | employe |
| emp agcy | employment agency |
| eng | engineer |
| engr | engraver |
| es | east side |
| est | estate |
| exch | exchange |
| exp | express |
| expmn | expressman |
| fcty | factory |
| flgmn | flagman |
| fnshr | finisher |
| formn | foreman |
| forwn | forewoman |
| frt | freight |
| ft | foot |
| ftr | fitter |
| furn | furniture |
| furn rms | furnished rooms |
| furngs | furnishings |
| gasftr | gasfitter |
| gdnr | gardener |
| gds | goods |
| genl | general |
| govt | government |
| gro | grocer |
| h | householder |
| hairdrsr | hairdresser |
| hd | hand |
| hdqrs | headquarters |
| hdw | hardware |
| hlpr | helper |
| hngr | hanger |
| hosp | hospital |
| hsekpr | housekeeper |
| Hts | Heights |
| implts | implements |
| imptr | importer |
| inc | incorporated |
| ins | insurance |
| inspr | inspector |
| instr | instructor |
| int rev | internal revenue |
| jr | junior |
| jwlr | jeweler |
| kpr | keeper |
| lab | laborer |
| lbr | lumber |
| lieut | lieutenant |
| lino | linotype |
| litho | lithographer |
| lndrs | laundress |
| lndrymn | laundryman |
| ltd | limited |
| mach | machinist |
| mdse | merchandise |
| mech | mechanic |
| mechl | mechanical |
| mer | merchant |
| Met | Metropolitan |
| mfg | manufacturing |
| mfr | manufacturer |
| mgr | manager |
| mkr | maker |
| mkt | market |
| mldr | molder |
| mlnr | milliner |
| mn | man |
| mono | monotype |
| msngr | messenger |
| mstr mech | master mechanic |
| mtrmn | motorman |
| mus | music |
| mus tchr | music teacher |
| mut | mutual |
| n or N | North |
| Natl | National |
| ne | northeast |
| nr | near |
| ns | northside |
| nw | northwest |
| ◎ | property owner |
| opp | opposite |
| opr | operator |
| osteo | osteopath |
| pass | passenger |
| pat | patent |
| pdlr | peddler |
| pharm | pharmacist |
| photog | photographer |
| phys | physician |
| pk | park |
| pkr | packer |
| pkwy | parkway |
| pl | place |
| plmbr | plumber |
| plshr | polisher |
| plstr | plasterer |
| pntr | painter |
| PO | postoffice |
| PS | Public School |
| pres | president |
| prin | principal |
| prod | produce |
| prof | professor |
| prop | proprietor |
| prov | provisions |
| prsfdr | pressfeeder |
| prsmn | pressman |
| ptrnmkr | patternmaker |
| pub | publishing |
| publr | publisher |
| purch | purchasing |
| r | resides or rooms |
| R C | Roman Catholic |
| rd | road |
| RD | Rural Delivery |
| real est | real estate |
| rec | receiving |
| rep | representative |
| reprmn | repairman |
| restr | restaurant |
| ret | retail |
| Rev | Reverend |
| Ry | Railway |
| RyMS | Railway Mail Service |
| s or S | South |
| san | sanitary |
| sav | savings |
| sch | school |
| se | southeast |
| sec | secretary |
| sergt | sergeant |
| ship | shipping |
| slsmgr | salesmanager |
| slsmn | salesman |
| slswn | saleswoman |
| smstrs | seamstress |
| soc | society |
| solr | solicitor |
| spl | special |
| sq | square |
| ss | southside |
| sta | station |
| sta eng | stationary engineer |
| sten | stenographer |
| stereo | stereotyper |
| stmftr | steamfitter |
| str | setter |
| supt | superintendent |
| supvr | supervisor |
| surg | surgeon |
| sw | southwest |
| swtchmn | switchman |
| tchr | teacher |
| tel | telephone |
| teleg | telegraph |
| ter | terrace |
| tmkpr | timekeeper |
| tmstr | teamster |
| tndr | tender |
| trans | transportation |
| trav | traveling |
| treas | treasurer |
| twp | township |
| undtkr | undertaker |
| uphol | upholsterer |
| US | United States |
| USA | United States Army |
| USMC | United States Marine Corps |
| USN | United States Navy |
| vet | veterinary |
| vulc | vulcanizer |
| w or W | West |
| whol | wholesale |
| whsemn | warehouseman |
| wid | widow |
| wkr | worker |
| wks | works |
| ws | westside |
| wtchmn | watchman |
| ydmn | yardman |
| ydmstr | yardmaster |

## ABBREVIATIONS OF GIVEN NAMES

| | |
|---|---|
| Abraham | Abr |
| Alexander | Alex |
| Alfred | Alf |
| Archibald | Arch |
| Arthur | Arth |
| August | Aug |
| Benjamin | Benj |
| Catherine | Cath |
| Charles | Chas |
| Daniel | Danl |
| Edward | Edw |
| Elizabeth | Eliz |
| Eugene | Eug |
| Frederick | Fredk |
| George | Geo |
| James | Jas |
| Joseph | Jos |
| Katherine | Kath |
| Margaret | Margt |
| Michael | Michl |
| Patrick | Patk |
| Richard | Richd |
| Robert | Robt |
| Samuel | Saml |
| Solomon | Sol |
| Stephen | Steph |
| Theodore | Theo |
| Thomas | Thos |
| William | Wm |





Phone 3800
D. M. YOST COMPANY
MAIN and DeKALB STS.
Dress Fabrics
Lingerie
Hosiery
Gloves

The Schall Coal Co.
READING and LEHIGH COAL.
BUILDING MATERIALS
Electric Furnace Man
Automatic Stoker
GEORGE and STERIGERE STREETS
Telephone 725
Branch Office: LAFAYETTE and MILL STREETS
Telephone 726



# BOYD'S NORRISTOWN DIRECTORY 1932-33

**Including Bridgeport and Jeffersonville**

Copyright, 1931, by W. H. Boyd Co., Inc.

**For List of Abbreviations see opposite page**

SPECIAL ABBREVIATIONS

B'port is Bridgeport J'ville is Jeffersonville

# Alphabetical List of Names

**NOTE:** Jeffersonville mail should be addressed Norristown, Pa.; Grand View Heights mail should be addressed to Norristown, R D 3; Black Horse mail should be addressed to Norristown, R D 4, and Coleston mail gets Norristown carrier delivery; Mogeestown mail should be addressed Norristown, R D 4.

Aalfs Ariaantje r1952 Juniata rd (Jeffersonville)
Aalfs Stien (wid Germt H) h1952 Juniata rd (Jeffersonville)
Abbett Walter D (Myrtle B) lab (Phila) h216 Knox
Abbott Boyd R (Therese H) supt (Valley Forge) h1703 Pine
Abbott Edgar r451 E Lafayette
Abel Bernadina M sten County Farm Bureau r1220 W Lafayette
Abel Frances (wid Wm) h725 Cherry
Abel Wilfred J asmblr Woodworking Machy Co Inc r Gratersford
Abnar Henry C (Mary C) cementwkr h613 DeKalb
Abney Byrd r1041 Green
Abney Esther (Frances) lab r1340 Ridge rd (Black Horse)
Aboud Azeaz J (Mlky) fruit 302 DeKalb h do
Abraham Emily (wid Elwood P) h511 Buttonwood
Abraham Fannie P clk Z T Smith h Abrams
Abraham Jas W slsmn Phila Electric Co r Wayne
Abramovitz David (Mela) gro 167 W Lafayette h do
Abramovitz Israel (Lillian) drftsmn McCarter Iron Wks Inc h412 W Fornance

"The DIRECTORY IS THE COMMON INTERMEDIARY BETWEEN BUYER and SELLER" R L Polk

CAUTION
Deal only with well-known publishers when giving orders for Directory Advertising.
READ ALL ORDERS CAREFULLY BEFORE SIGNING
PAY NO MONEY IN ADVANCE. All well-known publishers instruct their men to collect nothing prior to publication.
R. L. POLK & CO., Publishers

MORE GOODS ARE BOUGHT AND SOLD THROUGH THE CLASSIFIED BUSINESS LISTS OF THE DIRECTORY THAN ANY OTHER MEDIUM ON EARTH

ICE
Keystone Ice Company
Phone 2681
MARKLEY and OAK STREETS
Norristown, Penna.
COAL

WALTER F. YOST
-- RUGS --
DeKalb, corner Airy Street
Tel. 1000



Achey Kathryn S r1016 Stanbridge
A'Cifelli Alex (Theresa) carp contr 101 Forest av (Jville) h do
Acker Ella nurse 1013 DeKalb r do
Ackerman A Frank (Mary A) h203 Cherry
Acme Service Stations Inc 201 E Airy, 109 W Airy, 729 W Elm, 575 E Main and ne cor Sandy and E Fornance
Acuff A Marshall clk (Phila) r20 S Schuylkill av (Jville)
Acuff Alf S (Anna) supt Wildman Mfg Co h20 S Schuylkill (Jville)
Adalman Bert asst supvr r1219 W Airy
Adams Agnes ctr r670 Bush (Bport)
Adams Albert r670 Bush (Bport)
Adams Alice L clk r1034 W Lafayette
Adams Annabelle hsekpr r510 Moore
Adams Betty hsekpr r Crooked la (Bport)
Adams Chas N (Ellen M) cloth fnshr h1419 Powell
Adams Chas N jr r1419 Powell
Adams Clarence L (Irene T) electn (Troy N Y) h138 W Main
Adams Edith R r808 Green
Adams Eliz r ss Crooked lr 2 e Charles (King Manor)
Adams Eliz A mach opr r808 Green
Adams Elmer r ss Crooked la 2 e Charles (King Manor)
Adams Emilian M sten (Phila) r1419 Powell
Adams Gertrude tel opr r1034 W Lafayette
Adams Grace student nurse State Hosp r do
Adams Jas E (Agnes I) slsmn r1034 W Lafayette
Adams Jas J (Alice) ins agt h1034 W Lafayette
Adams John C collr B E Block & Bros Inc r Wayne
Adams Jos (Mary) lab h670 Bush (Bport)
Adams Jos (Ida) lab W H Kneas Lmbr Co Inc h138 W Main
Adams Julius L (Georgiana H) pres h547 Swede
Adams Norman E r136 W Main
Adams Robt h ss Crooked la 2 e Charles (King Manor)
Adams Robt (Viola R) car opr h39 N Jefferson av (Jville)
Adams Robt H eng P&WRR h Crooked la (Bport)
Adams Rose R mach opr r808 Green
Adams Russell J (Helen M) driver h11 Egypt rd (Jville)
Adams Saml M (Mary C) clk h104 Stanbridge
Adams Thos J stereotyper r1419 Powell
Adams Wm (Sarah) wtchmn h808 Green
Adams Wm J lab r ss Crooked la 2 e Charles (King Manor)
Adamson Emanuel r222 Forest av
Adamson John jr (Cecelia) formn Geo W Watt Woolen Co h222 Forest av
Adamson John E r222 Forest av
Adamson Jos H (Eliz T) agt Met Life Ins Co h1015 W Lafayette
Adamson Stewart M (Margt) spinner h315 Buttonwood
Adamson Wm J (Josephine A) lab h es S Egypt rd 6 n Trooper rd (Jville)
Adderley Florinda Mrs slswn Neiman Hdw Co r7 S Schuylkill av (Jville)
Adderley Mary A (wid Thos) r7 S Schuylkill av (Jvilel)
Adderley Thos E (Florinda) h7 S Schuylkill av (Jville)
Addis Russell (Neva) slsmn h326 N Fornance
Addy Geo W (Bessie J) mach h125 Stanbridge
Addy Meredith L clk r125 Stanbridge

Where To Buy?
Consult the Classified Business Lists In this Directory

ASBESTOS INSULATING CO.
Lightning Rods
-- ROOFING --
IN ALL BRANCHES
Phone 791-2 MAIN and ASTOR STS.
Heating



Addy Thos B jr (Eliz) mach h815 Chain
Adelardi Eleanor looper Jas Lees & Sons Co r46 E 4th
Adelardi Eliz R emp Jas Lees & Sons Co r46 E 4th
Adelardi Mary (wid Saml) h46 E 4th
Adezio Nick bottling dept Adam Scheidt Brewing Co r422 E Main
Adle Amanda r621 W Main
Adle J Warren (Mary E) lab h226 Chain
Adle Thaddeus S jwlr 621 W Main h do
Adle Theo A (Helen) elec eng h716 Noble
Adler Frank brewing dept Adam Scheidt Brewing Co r Phila
Adrian Margt L atndt State Hosp r do
Aetna Insurance Co Lylburn H Steele agt 24 W Airy
Aged Women's Home 1601 Markley
Ahn Wm W clk Phila Electric Co r Trooper
Ahney Emma cook r1407 Oakland blvd (Curren ter)
Aiman Gladys therapist State Hosp r do
Aimsworth Gary H (Alice A) mech State Hosp Asylum r1003 Cherry
Ainsworth Frank slsmn Stritzinger Bakery h611 Swede apt 506
Ainsworth Ina L clk r217 W Freedley
Airey Arth J jr (Laura) emp R S Newbold & Son Co h403 W Lafayette
Aker Alonzo I (Emma) eng h720 George
Aker Cath L lndrs r664 Astor
Aker Chas W (Mabel) lab h664 Astor
Aker Edw F r1052 Cherry
Aker Israel M r1052 Cherry
Aker Jas H (Marguerite B) clk Jas Lees & Sons Co r ws Glenwood rd 3 e Charles (King Manor)
Aker Ralph r1052 Cherry
Aker Wm J (Mary) carp (Bport) h1052 Cherry
Aker Wm P overseer (Bport) r1052 Cherry
Akins H Drake acct (Phila) r1318 Pine
Akins Harry M cable splicer r655 Chain
Akins Harry W clk Orphans Court h655 Chain
Akins Paul D sec Moose Lodge No 213 r655 Chain
Akins Russell C USA r655 Chain
Akley Paul B (Eliz) plantmn Burdett Oxygen Co Inc h1301 Astor
Aland Richd J (Hazel L) firemn r801 W Lafayette
Alba Calogera (wid Michl) h400 E Main
Alba Chas D mgr Estate of Michl Alba r400 E Main
Alba Felix (Minnie) lab h830 High
Alba Harry (Ida) nailmkr h341 Moore
Alba Jas lab r341 Moore
Alba Mario (Josephine) lab (Bport) h621 Arch
Alba Mary (wid Jos) h365 E Marshall
Alba Michl (Eliz) mill hd h1315 Arch

R. L. POLK & CO.'S "Special Service Divisions"
New York Chicago Philadelphia Cleveland
Advance Reports on New Firms and Business Removals, Apartment Leases, Private Dwelling and Estate Buyers, Mortgage Expirations, Engagements, Wills Probated, Births, European Sailings, Hotel Arrivals and Visitors to New York.
524 Broadway Canal 7100 New York

The DIRECTORY as a MARKET PLACE
THE DIRECTORY IS THE GREATEST MARKET PLACE IN THE WORLD
Every Day in the Year the Directory Tells Where All Kinds of Goods and Service Can Be Had
The Directory is the Natural Source of Information and is "On the Job" 365 Days Every Year
R. L. POLK & CO PUBLISHERS

# JOHN J. CORSON

Real Estate — Properties Financed — Mortgages Bought and Sold
All Kinds of Insurance — Building and Loan Associations
Corner MAIN and CHERRY STREETS — PHONE 770

"More Goods are Bought and Sold Through the Classified Business Lists of the Directory Than Any Other Medium On Earth"




Alba Michl Estate of Chas D Alba mgr meats 400 E Main
Alba Morris shoe repr h908 Arch
Alba Saml pipemkr Norristown Magnesia & Asbestos Co r 400 E Main
Albert Allen A (Maud E) lab h900 W Marshall
Albertson Amos L (Kate L) h1410 Powell
Albertson Eliz T slswn r529 Stanbridge
Albrecht Felix bottling dept Adam Scheidt Brewing Co r Beech and Buttonwood
Albright Amanda C sten r616 Noble
Albright Claude S (Mary) slsmn h103 E Main apt 2
Albright Ella N (wid Francis R) r616 Noble
Albright Frank trainmn r505 Kohn
Albright Geo W (Annie B) reprmn h239 E Marshall
Albright Marie D (Marie Beauty Shop) r Conshohocken R D 1
Albright Mary (wid Henry) r108 W Fornance
Albright Silas C (Kath; Neway Towel Service) h ws Potts av 1 n W Main (J'ville)
Alderfer Clayton H (Anna M) broker h924 W Main
Alderfer Enos H (Alberta) lab h207 Buttonwood
Alderfer Henry H plmbr Crisman & Quillman r Port Kennedy
Alderfer Pearl sten Wilmer W Miller r319 Buttonwood
Alderfer Wayne N (Minnie S) clk Benj Quillman Hdw Co h 319 Buttonwood
Alege Matteo (Maria) lab h365 Moore
Alexander Alice mach opr r101 W 8th
Alexander Chas eng Adam Scheidt Brewing Co r Germantown Pike (F'view)
Alexander Gerald steelwkr r315 W Fornance
Alexander Harry A (Mabel) driver h631 Cherry
Alfonse Anna looper Herbert Hosiery Mills Inc r101 Maple
Algeo Frank T (Bridget) power house asst State Hosp h627 Cherry
Alker Carrie H (wid Geo H) r544 Hamilton
Alker Emma C (Norristown Multigraphing & Addressing Co) r244 Jacoby
Alker Frank J (Mary E) h631 W Main
Alker Harry J lawyer h724 Swede
Alker Harry J jr lawyer 724 Swede r do
Alker John S (Josephine M) slsmn (Phila) h304 W Freedley
Alker Marion r724 Swede
Alker Ralph (Marie K) teller (Phila) h237 W Fornance
All Saints Church Rev Herbert L Hannah rector 543 Haws
Allabough David clk h227 Nassau pl
Allabough Louise R cash Prudential Ins Co r227 Nassau pl
Allebach Clarence C (Nellie D) driver h419 W Marshall
Allebach D Tyson (Birda B) drftsmn h711 Noble
Allebach Eli (Ellie) driver h718 Cherry
Allebach Elmer S brklyr r505 W Marshall
Allebach Esther T hsekpr h707 Stanbridge
Allebach Harrison (Ida A) auto mech Hamilton Sales & Service h1005 W Lafayette
Allebach Leroy (Eliz A) slsmn h160 W Airy
Allebach M Ida drsmkr 707 Stanbridge h do
Allebach Mary (wid Henry H) r1039 Powell


Established 1886 — I. F. MARCH'S SONS — Phones 425-426
LUMBER — MILLWORK — COAL — BUILDING MATERIAL
FOURTH AND MILL STREETS — BRIDGEPORT, PA.




Allebach Sara E bkpr Moyer & Smith Inc r RD 1 Norristown
Allebaugh Elmer S mason contr 505 W Marshall h do
Allen Addison tchr Eisenhower Sr H S r43 Jacoby
Allen Agnes cash r323 Cherry
Allen Aloie r1103 Green
Allen Burtman (Clara D) clk h551 Buttonwood
Allen Chas W (Clara B) mach hd h316 W 6th
Allen Eliz C student r831 Swede
Allen Ellwood J (Cath A) ins agt h1067 Swede
Allen Elwood knitter r504 W Airy
Allen Emmet janitor h1066 Willow
Allen Geo S (Cath) installer h777 Kohn
Allen H Croskey phys 831 Swede h do
Allen Harry presser Herbert Hosiery Mills Inc r316 E Moore
Allen Harry jr mldr r504 W Airy
Allen Harry G prod r629 W Lafayette
Allen Hettie (wid Harry) h504 W Airy
Allen Jennie (wid Franklin) hsekpr r610 W Marshall
Allen Jesse A pin boy r316 W 6th
Allen John B bkpr Norristown Penn Trust Co r551 Buttonwood
Allen Lydia (wid Wm J) h533 Astor
Allen Monroe R (Lillian) lab h105 W 5th (B'port)
Allen Ralph E (Mary) lab h758 Chain
Allen Ruth K student r316 W 6th (B'port)
Allen Victor L (Vivian J) chauf h20 Lincoln av
Allen Wm H (Sarah E) mach h629 W Lafayette
Allen Wm R (Bertha) carp Grater-Bodey Co Inc h339 W Marshall
Allerton Burk G bkpr R E Shepherd Co r1842 W Main (J'ville)
Allerton Chas W student r819 Stanbridge
Allerton Danl V (Bella C) supt (Phila) h819 Stanbridge
Allerton Ernest (Pauline) gro h542 Noble
Allerton Fred W (Cecelia) h519 Swede
Allerton John G (Florence S) agt (Chester) h1353 Markley
Allerton Kenneth M clk West End br Norristown-Penn Trust Co r542 Noble
Allerton Wm H (Edna G) slsmn h1842 W Main (J'ville)
Alleva Aruino L (Anna A) carp h715 Arch
Alleva Casimiro h323 W Fornance
Alleva Cino J (Emily M) formn r615 Green
Alleva Dora r326 E Airy
Alleva Felix (Millie) lab h223 E Penn
Alleva John J (Margt) adv (Phila) r323 W Fornance
Alleva Menotti (Jennie) carp h326 E Airy
**ALLIANCE INSURANCE CO, Ralph D Linderman Agent, cor Swede and Penn, Tel 3614**
Alliance of Catholic Women 51 E Main R31


MAILING LIST SERVICE
Trade lists of every description and for any purpose compiled from the latest data obtainable, insuring the highest possible degree of completeness and accuracy. Our Directory Library is the largest of its kind in existence and our facilities for making up lists of any kind required are unequalled.
R. L. POLK & CO., DIRECTORY PUBLISHERS

Consult the Classified Lists of the Directory
If You Would Find What You Wish to Buy

For All Gas and Electric Service
Philadelphia Electric Company
Norristown
212 DeKalb St.

Phone
3603

ELMER R. SCHANTZ Inc.

General Upholstering

Linoleums
Shades
Awnings

Marshall and Corson Sts.
P. O. BOX 562

Directory Libraries

We Have on File in Our DIRECTORY LIBRARY
Copies of the Directories of Practically Every City in the UNITED STATES and Canada.
These are for your convenience
If you want information you are unable to procure elsewhere, call on us
R. L. POLK & CO.

W. H. Kneas Lumber Co., Inc.
LUMBER — COAL — MILLWORK
AIRY and WALNUT STREETS Bell Telephone 2975



Allinson Chas H (Martha G) bkpr (Phila) h2000 Coles blvd (Coleston)
Allinson M Eliz sten (Phila) r2000 Coles blvd (Coleston)
Allison Pinkey lab h510 Moore
Alloway Roy C (Florence K) auditor Chas W Mann Motor Co h261 Lanport rd (Stonehurst)
Almeder Anthony ,(Carmela) lab h316 Jefferson (Black Horse)
Aloia Tony (Mildred) lab h423 E Oak
Alpha Theta Chi Ruth Deihm pres Sara Wood v-pres Blanche Wheeler sec Vera E Bernhard treas founded 1924 29 E Main R23
Alsace Apartments 202 Jacoby
Alstadt Mollie cash B E Block & Bros Inc r Clearfield av RD 1
Alston Leslie (wid Saml) h139 W Penn
Alt Frank P soda clk Treichler's Pharmacy r905 W Airy
Alt Frank S (Annie A) lab h511 Stanbridge
Alt J Edw slsmn Adam Scheidt Brewing Co h806 W Airy
Alt J Edw jr clk Atlantic Refining Co r806 W Airy
Alt John F r658 Corson
Alt Paul J (Cath) driver h658 Corson
Alt Paul L student r806 W Airy
Altemus Anna M hsekpr r114 W 5th (B'port)
Altemus E Channing msngr Montgomery Trust Co r114 W 5th (B'port)
Altemus Frank B (Margt E) system opr Phila Elec Co h306 W Freedley
Altemus Mary A (wid Harry) r203 E Chestnut
Altemus Thos H (Anna M) cond h631 W Lafayette
Altemus W Wallace lab r114 W 5th (B'port)
Alterio Tony (Mary) lab h371 E Lafayette
Althouse Bessie A bkpr John M Yerger r105 Egypt rd RD 5 (J'ville)
Althouse Carrie emp Herbert Hosiery Mills Inc r105 Egypt rd (J'ville)
Althouse Geo N Post No 39 American Legion Nelson Easton commander Warren K Oberholtzer historian meets 2d Monday 907 DeKalb
Althouse Geo N Post No 39 American Legion Ladies Auxiliary Mrs Jessie L Williams historian meets 2d Tuesday 907 DeKalb
Althouse Wilson D (Caroline) coal opr h717 W Marshall
Althouse Zacharis (Louisa) rigger h105 Egypt rd (J'ville)
Altieri Antonio (Amalia) meats 322 E Airy h do
Altieri Pasquale (Lunetta) meats 219 E Penn h do
Amalgamated Association of Street & Electric Employees of America Division 811 meets 4th Tuesday 230 W Main
Amato Frank (Mary) lab h615 E Oak
Amato Saml (Mary) lab h638 Moore
Ambler Ella hsekpr r413 Forest av (J'ville)
Ambler Ellen nurse Friends Boarding Home r1000 Swede
Ambler Elwood (Helen) paper fnshr h138 W 3d (B'port)
Ambler Helen mender Herbert Hosiery Mills Inc r138 3d (B'port)
Ambler K B lino opr Norristown Times-Herald r Conshohocken
Ambler Mary R r122 W Fornance

Who Sells It?
IS ANSWERED BY THE CLASSIFIED BUSINESS LISTS IN THIS DIRECTORY



Ambler Wm L bkpr (Phila) h122 W Fornance
American Asbestos Co Inc J Gillmur Tyson pres-treas 1130 Stanbridge
American Auto Supply Store Inc Saml Sprung mgr Markley at W Marshall
American Business Club J Warren Ziegler pres Ralph McLaughlin v-pres Leslie J Shoemaker sec Lylburn H Steele treas meets every Friday 22 E Main
American Legion Home 907 DeKalb
American Red Cross Marjorie Childs sec City Hall 43 E Airy
American Stores Co gros 557 Arch, 418 Barbados, 701 Haws av, 37 and 215 E Main, 100, 1100 and 1975 W Main (J'ville), 58 E Marshall, 500, 700 and 900 W Marshall, 1300 and 201 E Wood and 209 W 4th
Amodeo Angeline cloth ctr Herbert Hosiery Mills Inc r303 Moore
Amodeo Mary mender Herbert Hosiery Mills Inc r303 Moore
Amodeo Menzi (Annie) shoe repr 303 Moore h do
Amole Walter W (Kathryn) clk h801 Stanbridge
Amon Harry G (Cath C) stmftr h231 E Brown
Amonson Emma L Mrs chiropractor 922 W Marshall r do
Amonson Fred M (Emma L) chiropractor 922 W Marshall h do
Amore Caspare (Rose) barber 111 DeKalb h do
**AMOROSO HENRIETTA (wid Gennaro), Druggist 368 E Main, h do, Tels 1901-5127**
Amoroso Jos (Katie) junk 700 E Fornance h519 do
Amoroso Vera tchr B'port Jr-Sr High Sch r Philadelphia
Amos Harry J lab r545 Green
Amos Herbert lab r536 Green
Amplo Harry (Lena) lab h339 Moore
Amplo Lena top ctr Herbert Hosiery Mills Inc r339 Moore
Anders Danl M real est 11 E Airy h539 Hamilton
Anders Edna clk r1108 W Main
Anders Emma (wid Jos H) r504 Haws av
Anders Frank H shipper h543 Stanbridge
Anders Henry R r1317 Markley
Anders Hiram Mrs h31 N Whitehall rd (J'ville)
**ANDERS J LEIDY (Mae L), V-Pres Montgomery Trust Co, h 1118 W Airy, Tel 2563**
Anders J Russell (Ruth I) sten h565 Stanbridge
Anders John H (Sallie D) farm hd State Hosp h1317 Markley
Anders Lorene H r539 Hamilton
Anders Mary K tchr Stewart Jr H S r1118 W Airy
Anders Mildred student r1118 W Airy
Anders Monroe H lawyer 11 E Airy h Ardmore
Anders S Clyde (Anna May) r543 Stanbridge
Anders Sadie J sten (Phila) r1317 Markley

We Can Furnish You Any Directory Published in the world at publisher's price same day order is received
R. L. POLK & CO.
City, County, State and National Directory Publishers
Offices in Principal Cities

HARRY K. THOMAS
Automobile Insurance
515 Swede St.
PHONE 3383

MAILING LISTS
COMPLETE ACCURATE FOR ANY LOCALITY
Write for Our LIST OF LISTS
R. L. POLK & CO. PUBLISHERS
Offices in Principal Cities
We make up Special Lists

CONSULT
THE
Classified
Business
Directory
for anything
you wish to
buy
The Most
Complete
Classified
Lists
in the City are
these in this
Directory

CHEVROLET MOTOR AGENCY
Walter D. Wood
For Economical Transportation
CHEVROLET
CHEVROLET SALES AND SERVICE
Call Norristown 2145 Main & Mill Sts.



**ANDERS STANLEY S (Eliz), Asst Cashier Peoples National Bank, h1615 DeKalb, Tel 2150**
Anderson Acie (Lucile) lab h29 Diamond av (Black Horse)
Anderson Aldine r323 E Basin
Anderson Alex C (Ada C) bkpr h563 Buttonwood
Anderson Alice J (wid Geo V) h1107 W Airy
Anderson Bertha (wid Wm) h115 E Marshall
Anderson Burton J USN r1107 W Airy
Anderson Chas mach r328 W Marshall
Anderson Evelyn C student r1981 W Main (J'ville)
Anderson Frank A bkpr r1107 W Airy
Anderson Grace C clk (Phila) r1107 W Airy
Anderson Harry E (Kath) mach Woodworking Machy Co Inc h Rahns
Anderson Horace (Amanda) lab h1981 W Main (J'ville)
Anderson Horace E (Margt) r1981 W Main (J'ville)
**ANDERSON J AUBREY (Ledie McF), Pres and Trust Officer Montgomery Trust Co, r Gulph Mills, Tel 4025-W**
Anderson Jas asst formn h410 DeKalb
Anderson Margt cigarmkr r209 W Penn
Anderson Molly T r1315 Markley
Anderson Rhoda nurse 802 Swede r do
Anderson Robt L student r563 Buttonwood
Anderson S Gertrude companion (Wayne) h1041 Cherry
Anderson Viola M sten Phila Electric Co r1981 W Main (J'ville)
Anderson W Stewart electn (Phila) r563 Buttonwood
Anderson Wm (Rose) lab h23 W Oak
Anderson Wm C (Ida B; Silk & Anderson) r523 W Lafayette
Anderson Williard R (Edna A) mach h806 Swede
Andes Wm K (Sarah) carp h520 Chain
Andes Wm T (Mary D) mach r438 Depot (B'port)
Andren Gertrude h253 E Main
Andren Lewis lab r253 E Main
Andrews Frank Q (Ruth C) slsmn h523 Buttonwood
Andrews Michl A (Anna) baker Norristown Baking Co r Swedesburg
Andrews Philip (Marie K) slsmn h833 George
Andrews Wm H (Edna C) supvg chem h1320 Harding blvd
Andrus Frank J Rev (Carrie M) pastor Haws Av M E Ch h565 Haws av
Angeline Anthony lab r210 Franklin
Angeline John (Annie) lab h210 Franklin
Angeline Jos (Carmella) lab h453 E Lafayette
Angeline Nicolena (wid Vincent) r210 Franklin
Angello Alfonso (Jennie) lab h608 E Marshall
Angello Josephine r608 E Marshall
Angelo Gus (Mary) lab h700 Sandy
Angelozzi Vincent (Eliz) lab h538 Bush (B'port)
Angelozzi Vincenzo lab Phila Elec Co r121 Bush (B'port)
Angelucci Alfonso (Millie) lab h654 Kohn
Angelucci Jas (Mary) lab h209 E Penn
Angelucci Jos (Antoinette) emp R S Newbold & Son Co h218 E Washington
Angelucci Louis (Carmella) lab h502 Walnut
Angelucci Nicholas (Eliz) spinner h320 E Oak
Angency Leroy lino opr Norristown Times-Herald r Lansdale

SEEDS
FEED
GRAIN
Fertilizers
Poultry,
Dairy and
Garden
Supplies
Spraying
Materials
—
Simpson
Bros.
204 West
Marshall
Phone 1265

Gift Shop
Art Needlework
Leather Goods
Costume Jewelry
D. M. YOST COMPANY
MAIN and DeKALB STS.
PHONE 3800



Angle Chas E wtchmn h810 Chain
Angle Wm (Lillian) clk h500 W Main
Angstadt Alice H Mrs sten Montgomery Trust Co r33 Jacoby
Angstadt Edwin K preacher (Kutztown) r116 W 5th (B'port)
Angstadt Edwin S (Sarah) postal clk Reading R R h116 W 5th (B'port)
Angstadt F Irwin (Alice J) clk h33 Jacoby
Angstadt Helen sec B'port Jr-Sr High Sch r116 W 5th (B'port)
Angstadt Paul N (Edith) asst wire chf r734 Noble
Angstadt Wm D (Kath E) acct h164 W Main
Annastasio Dominick D (Marion E) slsmn (Utica) h609 Green
Annis Mae R (wid Lawrence) r204 Nassau pl
Annis Ruth N r204 Nassau pl
Anselm Carl A (Laura V) lab r1104 Astor
Anselm Claude L (Alice) r531 Astor
Anselm Frank R (Cora) pntr 214 Nassau pl h do
Anselm Hattie (wid Chas) h751 Astor
Anselm Hope V clk r751 Astor
Anselm Paul H (Dorothy M) clk (Swedeland) h334 James
Anselm Vanita S clk r214 Nassau pl
Anson Wm R (Bessie B) tchr h650 Stanbridge
Antelli Amida (Cath) lab r422 E Main
Anterono Mark (Gertie) slsmn Supplee-Wills-Jones Milk Co h Philadelphia
Antes Cath folder r9 E Basin
Antes Elsie M shirtmkr r29 Beech
Antes Jacob K (Clara P) janitor h29 Beech
Anthony Annie (wid John) r1325 Arch
Anthony Annie M Mrs dom h239 E Main
Anthony Carmen student nurse State Hosp r do
Anthony Harry (Nettie) lab Norristown Fndry Co Inc h208 E Spruce
Anthony Jas (Anna; Sanitary Restaurant) h207 DeKalb
Anthony Martin D (Mary M) cook YMCA Cafeteria h116 W Elm
Anthony Thos (Laura) h437 Sandy
Anthony Thos lab h532 E Washington
Antolini Mary twister r405 Holstein (B'port)
Antolini Ralph (Florence) lab h405 Holstein (B'port)
Antonelli Agostino (Mary) formn Norristown Magnesia & Asbestos Co h525½ E Lafayette
Antonelli Emilio lab Norristown Magnesia & Asbestos Co r 422 E Main
Antonelli Jos (Mamie) lab Norristown Magnesia & Asbestos Co h212 Walnut
Antonelli Peter (Emily) brklyr h1845 Markley

POLK'S BANKERS ENCYCLOPEDIA
"The Unabridged Bank Directory of the World"
Published in March and September—$15.00 per volume
POLK'S BANKERS ENCYCLOPEDIA CO.
524 Broadway, N. Y. 431 Howard St., Detroit

NORRISTOWN TYPEWRITER COMPANY
Typewriters—Expert Repairing and Rebuilding
Greeting Cards and Stationery
550 DeKalb Street Telephone 1136 Norristown, Pa.

CONTAINS
A FULL AND
COMPLETE
LIST OF
Banks
Bankers
Trust
Companies
Savings Banks
in the
United States
and Canada
ALSO OTHER
VALUABLE DATA
CONCERNING
BANKS
Price $15
Polk's Bankers
Encyclopedia
Co.
Publishers
431 Howard St.
Detroit
524 Broadway
New York

WALTER F. YOST
-- AWNINGS --
DeKalb, corner Airy Street
Tel. 1000

Your City Directory Answers All Questions as to WHOM You Are Looking For and WHERE They Can Be Found
—
The Classified Business Section is the Market Place Where Buyers and Sellers of All Kinds of Merchandise and Service Meet
—
R. L. POLK & Company

Antrim Mary M atndt State Hosp r do
Anzellotto Wm (Eliz) lab h119 W 2d (B'port)
Apex Manufacturing Co (Chas H High) dart boards 138 W Elm
Apfelschnitt Max (Dora; Bridgeport Pants Co) h Phila
Appel Elmer (Jennie) tchr h710 Swede
Aquilani Nick (Julia) tailor 201 Cherry h do
Arcade Barber Shop (Jas Giambrone) 29 E Main R4
Arcade Dollar Cleaners (Edw Somerson) 215 W Main
Arcara Frank R dentist 211 DeKalb r Collegeville
Archer Archie A (Laura B) clk h2 River Front
Archer Eliz tchr Hancock Sch h30 Jacoby
Archer Matilda (wid Wm) h1353 Markley
Archer Wm E r1353 Markley
Arciero Larry barber 6 W 4th (B'port) r do
Arena Alfonso (Katie) agt Met Life Ins Co h626 E Marshall
Arena Alfonso knitter Herbert Hosiery Mills Inc r350 E Airy
Arena Alphonse (Anna) gro 414 Arch h do
Arena Angelo (Mary) gro 721 Violet h do
Arena Anna clk r453 Moore
Arena Biagio slsmn r453 Moore
Arena Chas r626 E Marshall
Arena Earl (Mary) lab h719 E Oak
Arena Fannie topper Herbert Hosiery Mills Inc r421 E Chestnut
Arena Gaspare (Frances) hauling 801 Walnut h do
Arena Harry (Frances) barber 272 E Main h329 E Penn
Arena Harry presser r357 E Penn
Arena Ignacio (Calodjia) macaroni mfr 336 E Airy h332 do
Arena Jennie student r801 Walnut
Arena John (Rose) chauf h1111 Green
Arena Jos (Margt) h832 Violet
Arena Jos F (Kath) truck driver h521 E Main
Arena Josephine looper Herbert Hosiery Mills Inc r832 Violet
Arena Lena looper Herbert Hoiesry Mills Inc r357 E Penn
Arena Lillian looper Herbert Hosiery Mills Inc r832 Violet
Arena Marie knitter Herbert Hosiery Mills Inc r414 Arch
Arena Mary student r801 Walnut
Arena Nicholas (Angeline) lab h357 E Penn
Arena Paul carp r626 E Marshall
Arena Paul (Anna) lab h350 E Airy
Arena Pellegrina (Frances) ashmn City h421 E Chestnut
Arena Saml student r414 Arch
Arena Saviro (Anna) slsmn r453 Moore
Arena Vincenzo macaroni mfr 451 Moore h449 do
Argue Annie drsmkr r1230 W Marshall
Arguntine Alphonso lab Norristown Magnesia & Asbestos Co r206 E Main
Arkless Victor B (Frances W) signalmn (Phila) h64 Liberty av (J'ville)
Armatage Hotel Jacob C Bean mgr 217 DeKalb
Arment Angelo (Adele) lab h533 Bush (B'port)
Armitage Eliz L clk r33 Jacoby
Armitage John P (Clara M) clk h33 Jacoby
Armitage Jos (Lillie M) filling carrier h746 George
Arms Ralph R (Sara) lab h640 George
Armstrong Alphonsus J r16 E Roberts

Telephone Norristown 2288
McCLEANERSD
306 East Main Street Norristown, Pa.



Armstrong Benj F (Mary F) lndry 15 E Roberts h do
Armstrong Claude B (Lillian) mldr h ss Crooked la 6 e De Kalb (King Manor)
Armstrong Geo W (Anna S) clk h707 Noble
Armstrong Mary h41 E Spruce
Armstrong T Benj jr (Anna M) r15 E Roberts
Armstrong Wm S (Ethel M) r15 E Roberts
Army & Navy Stores (Alex Skolnick) 164 W Main
Arnold Carroll F (Mary E) electn h112 Selma
Arnold Darwin W atndt State Hosp r do
Arnold Jas D prof r700 W Main
Arnold Louise Mrs prod 503 DeKalb r Norristown RD 2
Arnold Martin L (Elsie) h46 N Jefferson av (J'ville)
Arnold Thos B (Lydia J) supvr Phila Electric Co h318 Wood
Arnoldy Lena (wid Henry) h1203 Powell
Arnoldy Minnie lndrs Montgomery Hosp r1203 Powell
Arono Jas (Mary) lab h428 Ford (B'port)
Aronofsky Harry (Mary I) gro 1058 Cherry h do
Aronofsky Wm emp Socket Davis Co r1058 Cherry
**ASBESTOS INSULATING CO, H Nelson Reifsnyder Pres, Edward S McGinnis V-Pres, Walter S Hutt Sec, Robert L Wilkinson Treas, Roofing and Pipe Covering Contractors, Metal Work of All Kinds 366 W Main cor Astor, Tels 791-792 (See right top lines and adv in Roofers Dept)**
Asbury M E Church Rev Everett D Decker pastor 1400 De Kalb
Asco Chas (Mary) lab h402 E Oak
Ash Bessie h2009 W Main (J'ville)
Ash Danl cigars 1985 W Main (J'ville) r2005 do
Ash Dorothy M tchr Gotwals Sch r125 Franklin av
Ash Mae E hairdrsr r533 George
Ashbridge Jas huckster r41 W Front (B'port)
Ashenfelder Wm J (Mary) opr Wildman's h637 Cherry
Ashenfelter Abram J h1902 W Main (J'ville)
Ashenfelter Eliz A tchr Stewart Jr H S r1902 W Main (J'ville)
Ashenfelter Geo W (Sarah C) lab h505 Buttonwood
Ashenfelter Harvey B clk r505 Buttonwood
Ashenfelter Mark B (Irene) lab (B'port) h1132 Markley
Ashenfelter Nellie M Mrs music tchr PS h811 W Main
Ashenfelter Sarah R sten (Phila) r1132 Markley
Ashkenas Montomery Lodge No 146 IOBA Benj Miller sec 25 W Marshall
Ashmore C Jos (Kathryn) slsmn h818 Ford (B'port)
Ashton Penrose (Mary C) formn h1063 Powell
Ashton Raymond (Cath T) spinner h1075 Powell
Asko Anthony (Anthina) lab h1322 Ridge rd (Black Horse)
Asko Chas (Congette) overseer Jas Lees & Sons Co h123 E Marshall

Our Form-Letter, Addressing and Mailing Service facilities are unsurpassed. Write our nearest office for all details on using the mails to sell more at less cost.
R. L. POLK & CO.

Catalogs of Leaders in Their Lines
—
READ THE ADS IN THE BUYERS' GUIDE In the Front of this Book
—
They Are Small Catalogs in This Big Catalog of Your City

Stromberg Carlson
Radio Sales and Service
McCOY'S MUSIC SHOP
408 DeKalb Street
PHONE 2323
ATWATER KENT

If in Doubt On Where To Buy

CONSULT THE CLASSIFIED BUSINESS LISTS IN THIS DIRECTORY FOR YOUR ANSWER



Asko Jos (Beatrice R) roofer Sullivan Asko r1322 Ridge rd (Black Horse)
Asko Julia taker off r1322 Ridge rd (Black Horse)
**ASKO SULLIVAN (Rose E), General Roofing and Sheet Metal Work, Paints, Oils and Varnishes 819 E Main, Tel 2290, h do (See adv in Roofers Dept)**
Asparagus Albert (Linda) boxmkr (Plymouth) h1032 Green
Asparagus Mary L (wid London) r216 E Spruce
Asparagus Paul (Henrietta) chauf h801 Thomas
Aspill May Mrs twister h207 DeKalb (B'port)
Aspril Lulu M hsekpr r126 E Spruce
Asquith Harry dir Phila School of Music r Ambler
Assenzo Salvatore (Angeline) lab h501 Sandy
Assessors—County Board (see Montgomery—County of)
**ASSOCIATED CHARITIES OF NORRISTOWN, Elgin H Lenhardt Pres, J Leidy Anders Treas, Elsie Brusher Sec, 409 Cherry, Tel 2690**
**ASSOCIATION OF NORTH AMERICAN DIRECTORY PUBLISHERS, E J Loranger Sec, 524 Broadway, New York City (See page 4)**
Aston Harry emp Sumerill Tubing Co r100 W 7th
Aston Margerite A r24 W Oak
Atherholt Wilson mtrmn h73 N Schuylkill av (J'ville)
Atkins Leslie W slsmn Walter D Wood r King of Prussia
Atkins Mary G student r23 E Freedley
Atkins Robt J (Mary E) acct h23 E Freedley
Atkins Robt J jr slsmn r23 E Freedley
Atkinson Beulah nurse 1519 Arch r do
Atkinson Harold lab r210 Franklin av
Atkinson Mary (wid Jos) nurse r57 N Schuylkill av (J'ville)
Atkinson Paul Gregory (Pauline) phys 315 Swede R413-15 h8 Highland av (J'ville)
Atkinson Percival lab (Oaks) r210 Franklin av
Atkinson W Everett (Edith B) gro 800 W Elm h do
Atlantic Refining Co 315 Swede R301 service stations 114 De Kalb 300 Green and 637 W Main
Atlas Powder Co Robt Hastings agt 338 DeKalb (B'port)
**ATWATER KENT RADIOS (McCoy's Music Shop), 408 De Kalb, Tel 2323 (See left side lines and adv in Electric Refrigeration Dept)**
Auch Ida B student nurse State Hosp r do
Auchy Harry W (Eva) mach h19 E Marshall
Auchy Mary K slswn r19 E Marshall
Auditors—Borough (see Norristown—Borough of)
Augustine Amadio r368 E Penn
Augustine Antoinette mach opr r618 Green
Augustine Dominick USA r618 Green
Augustine Jas lab r618 Green
Augustine Lucy knitter r368 E Penn
Augustine Mary knitter r368 E Penn
Augustine Peter (Louisa) lab h618 Green
Augustine Peter jr r618 Green
Augustine Selerano (Filmina) gro 368 E Penn h do
Augustine Tavia r368 E Penn
Aukamp Franklin H (Marie) formn h833 DeKalb apt 1
Ault Eug D (Kathryn E) lab r915 W Lafayette
Ault Eug E (Sarah E) eng h915 W Lafayette
Ault Howard K (Charlotte) eng h737 Noble

Who Sells It?
Is Answered by the Classified Business Lists in this Directory

HENRY J. KOGELSCHATZ
FUNERAL DIRECTOR
718 SWEDE ST. PHONE 1490
Residence, DeKalb St. at Boro. Line Phone 2986



Aulthouse Harry E (Maud E) cond h103 E Main apt 1
Aunillo Felix h101 W Front (B'port)
Austin Helen mgr Silhouette Shop r Valley Forge Hotel
Austin John (Georgia) h443 E Lafayette
Austin Peter (Jessie) fixer h517 Eastburn rd (B'port)
Autenrieth Geo E (Jennie) shoes 232 W Main h do
Auto Drive Co (Paul R Brennen, Thos D Murphy) 214 E Main
Auto Laundry (Sewall A Crisman) 229-233 E Penn
Automobile Banking Corp Clark & Knapp reps 51 E Main R38
Avarese Vincent (Lillian) lab h211 Buttonwood
Avella Maude nurse State Hosp r do
Aversano Alex C lab Phila Electric Co r223 E Oak
Aversano Frank (Florence M) lab h223 E Oak
Aversano Jos (Susan P) clk r223 E Oak
Axelson A Gustave r544 Green
Axelson Arvid lab r544 Green
Axer Barbara h244 Jacoby
Aylward John J (Nellie G) flagmn h12 Lincoln av
Ayres Clara hygienist State Hosp r do
Ayres Elsie I (wid Walter C) r925 W Main
Ayres Ralston student r925 W Main
Azrizo Anthony (Philomena) lab h300 Grove (B'port)
Azrski Julian (Mary) lab h30 W Front (B'port)
B P O E Home Edw Sheehy steward 700 W Main
Babb W W Martin tchr Rittenhouse Jr High Sch r YMCA
Babylon Raymond M (Mabel F) lab h422 E Chestnut
Baccaro Anna r581 E Lafayette
Baccaro Mary (wid Michl) h581 E Lafayette
Bacchi Jacob (Marie) h409 Walnut
Bacchi Jas (Rose) gro 504 Moore h do
Bacchi Nancy knitter Herbert Hosiery Mills r409 Walnut
Bacchi Rosario (Eva) barber 518 Moore h516 do
Bacchi Russell gro r504 Moore
Bacchi Susie r409 Walnut
Baccke Carl (Josephine) barber (Phoenixville) h272 E Main
Baccke Lillian r272 E Main
Bachenheim Lewis B slsmn r1348 Powell
Bacher Alma R Mrs clk Robt J Snyder r830 W Marshall
Bachert Mildred M student nurse State Hosp r do
Bachi Benj (Eva) lab r303 E Marshall
Bachman Wilbur mach r704 George
Bachrad Max J (Continental Cornice & Roofing Co) r439 E Marshall
Bacioski Jack (Lena) lab h1319 Ridge rd (Black Horse)
Bacon Benj H lab r127 Ann
Bacon Chester P (Esther H) r29 N Highland av (J'ville)
Bacon Chester W (Phoebe) mechl eng (Phila) h29 N Highland av (J'ville)

We Can Furnish You Any Directory Published in the world at publisher's price same day order is received
R. L. POLK & CO.
CITY, COUNTY, STATE AND NATIONAL DIRECTORY PUBLISHERS
431 Howard St., Detroit 524 Broadway, N. Y.
367 W. Adams St., Chicago 218 S. 11th St., Phila.

Lare's Garage
REPAIRING
STORAGE
WASHING
LUBRICATING
BATTERIES
FENDER Straightening
AUTO TOPS
TOWING
W. Beech and Noble
PHONE 3911

MORE GOODS ARE BOUGHT AND SOLD THROUGH THE Classified Business Directory THAN BY Any Other Medium on Earth

POLK'S BANKERS ENCYCLOPEDIA

The most comprehensive reference work on the banks of the world

Contains Condensed Statements of All Banks, Lists of Officers of All Banks, Digest of State Banking Laws and Much Other Data related to Banking

Price $15.00

$20.00 in Foreign Countries

Published semi-annually

MARCH and SEPTEMBER

by

Polk's Bankers Encyclopedia Co.

Polk Directory Bldg. Detroit, Mich.

ACCOUNTANT John E. Brogan McGINLEY BUILDING 2 W. MAIN ST. NORRISTOWN, PA. Tel. Norristown 3588



Bacon G Frank (Helen) mgr (Phila) h1552 Powell
Baderak Bella (Reliable Distributing Co) r Phila
Baderak Herman mgr Reliable Distributing Co r Phila
Badman Grace S clk Summerill Tubing Co r Rahns
Baer Jos A (Ella M) gro Western Mkt h416 W Freedley
Baganz Herbert M (Belle) slsmn h2000 3d (Coleston)
Baghorne Tony tiremkr r205 W Main
Baikie Wm (Baikie & Buler) r747 Haws av
Baikie & Buler (Wm Baikie, Thos D Buler) autos for hire 69 E Lafayette
Bailey Apartments 815-817 W Marshall
Bailey Arth H undtkr 815 W Marshall h do
Bailey Ella (wid Jos A) h224 W Fornance
Bailey Jesse J (Ella M) lab r326 E Oak
Bailey John C (Mattie) lab h326 E Oak
Bailey Lewis P (Mary S) civ eng (Phila) r1401 DeKalb
Bailey Marion E sten (Phila) r224 W Fornance
Bailey Maurice A (Mabel E) pntr h103 Buttonwood
Bailey Nelda tchr W Norristown Consol Public Sch r51 N Schuylkill av (J'ville)
Bailey Wm D (Mary) lab h532 Green
Bailiff Chas lab r532 Barbadoes
Bailiff Francis R (Ellen) lab h127 W Airy
Bailiff Harry (Theresa) h532 Barbadoes
Bailiff Harry jr (Mildred) carp r532 Barbadoes
Bailiff Howard J (Nettie M) lab r426 Coates (B'port)
Bailiff John S kitchen hlpr Stanbridge & Sterigere r do
Baily Egbert (Mary) clk County Comnr's Office h31 E Fornance
Baily J Steinmetz (Elise H) slsmn h219 Jacoby
Baily Mildred B physical dir r31 E Fornance
Baily W Hermann S (Mary J) slsmn (Phila) h1315 DeKalb
Bainbridge Daisy M r39 E Marshall
Bair Russell A (Esther) formn h807 W Main
Bair Willis D boro clk r119 W 5th (B'port)
Baird Cath (wid Wm) dom h516 Church
Baird Clara (wid Jas) h216 Noble
Baird Clara E chf opr r216 Noble
Baird Danl L (Angelina) car inspr h814 W Airy
Baird Edw P (Mary A; Baird & Riley) r220 E Jacoby
Baird Harry C pntr r120 Lincoln ter (J'ville)
Baird Jas M h837 Haws av
Baird Jas M jr (Anna M) msngr Phila Electric Co h1859 Markley
Baird Lester S (Gertrude) pntr h214 Noble
Baird Nelson M (Signe) pntr h731 Astor
Baird Russell E r120 Lincoln ter (J'ville)
Baird Sarah (wid Harry) h120 Lincoln ter (J'ville)
Baird Victor lab r45 N Jefferson av (J'ville)
Baird & Mills (Wm D Mills) pntrs 206 Swede
Baird & Riley (Edw P Baird, Richd G Riley) machs 520 Green
Baker Alf W (Margt K) lab (B'port) h104 W Freedley
Baker Alice (wid Saml) h542 Barbadoes
Baker Arnold (Lucy M) h201 Noble
Baker Chas I r535 Swede
Baker Chas P (Mary L) lab (B'port) h1038 Cherry
Baker Chas S (Annie) lab h613 Cherry

The Nor-Mont Motor Company
Chrysler—International Trucks—Plymouth
The Best Used Car Values in Town
PHONE 3390 MAIN ST., AT FOREST AVE.



Baker Chas W (Florence) driver Adam Scheidt Brewing Co h730 Chain
Baker Claude (Annie) lab h522 Arch
Baker Danl H (Eliz) hauling contr 56 N Jefferson av (J'ville) h do
Baker Earl R W hlpr r1085 Powell
Baker Edgar A (Ethel M) carp h ss Crooked la 3 e Charles (King Manor)
Baker Estelle tchr h669 George
Baker Esther emp Herberts Hosiery Mill r1038 Cherry
Baker Frank C (Ella) h501 Eastburn rd (B'port)
Baker Geo S (Mary S) huckster h1085 Powell
Baker Geo U (Clara) gro 1341 Locust h do
Baker Harold adv r329 Cherry
Baker Harry E (Baker Motor Co) r1341 Locust
Baker Horace L (Elma M) eng h836 Haws av
Baker Howard hlpr Penn Coal Co r1103 Green
Baker Howard L lab (B'port) r1038 Cherry
Baker Irene M millwkr r201 Noble
Baker J Lewis (Florence) lino opr Norristown Register h 633 W Lafayette
Baker Jas C (Leona M) driver h229 W Lafayette
Baker Kathryn r836 Haws av
Baker Margt nurse 669 George r do
Baker Margt sten r41 E Spruce
Baker Mary E r621 Cherry
Baker Mina (wid Frank) h501 Green (B'port)
Baker Motor Co (Harry E Baker) auto reprs rear 616 Markley
Baker Oliver E clk (Ivy Rock) r104 W Freedley
Baker Otto H (Martha) brewery wkr h19 Lincoln av
Baker Paul E clk r1341 Locust
Baker Robt (Rosetta) lab h511 Arch
Baker Robt lndrymn r329 Cherry
Baker Ruth E student nurse r746 Stanbridge
Baker Theo R (Helen) mach h513 Cherry
Baker Thos (Edella) lab h1103 Green
Baker Walter collr Schnably's Union Store r RD 4
Baker Walter (Clara) lab h924 Stanbridge
Baker Walter L lndrymn r329 Cherry
Baker Wm H dyer r542 Barbadoes
Baker Wm H (Sarah L) supt h746 Stanbridge
Baldassano Chas (Eva) lab h616 Moore
Baldassano Gus (Mary) h453 E Airy
Baldassano Jos (Mary) barber 123 W Airy h do
Baldassano Jos student r661 Sandy
Baldassano Josephine mill opr r661 Sandy
Baldassano Lawrence (Eliz) lab h455 E Airy
Baldassano Matteo (Lena) gro 407 Walnut h do
Baldassano Paul r453 E Airy

Multigraphing, Addressing and Mailing Service
All kinds of fac simile or imitation typewritten letters executed. With us addressing and mailing is but a matter of hours—not days. Mailing contracts of any size despatched.
R. L. POLK & CO., (Inc.), 524 Broadway, New York City

Advertising the City Beyond its Gates

Copies of this Directory are available in Directory Libraries in cities all over the Country

The City Directory is a Catalog of Your City

SEE SUPERINTENDENT AT CEMETERY Telephone 473
**Riverside Cemetery Company**
NORRISTOWN'S BEAUTIFUL BURIAL PARK — Perpetual Care
G. CARROLL HOOVER, Secretary 502 SWEDE ST. Tel. 1348-W

MAILING LISTS
COMPLETE
ACCURATE
FOR ANY LOCALITY
Write for Our LIST OF LISTS
R. L. POLK & CO.
PUBLISHERS
Offices in Principal Cities
We make up Special Lists



Baldassano Pauline (wid Anthony) h661 Sandy
Baldassano Rose knitter r455 E Airy
Baldassano Salvatore r455 E Airy
Baldassano Saml r453 E Airy
Baldassano Wm (Annie) barber h438 E Marshall
Baldwin Blanche E Mrs clk (Phila) r902 Noble
Baldwin Carroll W (Bertha W) slsmn h720 Stanbridge
Baldwin Geo W (Leonora C) frt cond h1422 Locust
Baldwin Harry J (Laura) dist mgr Atlantic Refining Co h 230 E Fornance
Baldwin Harry J jr student r230 E Fornance
Baldwin Mary (wid Chas) r506 Stanbridge
Baldwin Ralph E bkpr Montgomery Trust Co r1422 Locust
Bale Bertha M r651 Astor
Bale Edwin (Lulu) stmftr Crisman & Quillman r1322 Pine
Bale Harold (Florence) lab h120 Holstein (B'port)
Ball Edw J mach h1753 W Main (J'ville)
Ball Eliz J (wid John) h1745 W Main (J'ville)
Ball Harry lab r145 W Airy
Ball Jas (Mary) gro 522 Norris h508 do
Ball Thos (Caroline) h145 W Airy
Ball Thos jr (Annabelle) slsmn h28 N Prospect av (J'vile)
Ballala Chas (Eliz) lab h837 Thomas
Ballantyne Margt Mrs vault atndt Norristown Penn Trust Co r RD 3
Ballard Herbert T (Mary) pres Ballard Knitting Co Inc r Fairview Village
Ballard Knitting Co Inc H T Ballard pres N D Wright sec-treas underwear mfrs 101 Noble
Ballard Wilfred G (Eleanor) mech eng h1965 Juniata rd (J'ville)
Ballon Frances sten Norristown-Penn Trust Co r Phoenixville
Balthaser Benj F (Rose E) h511 DeKalb (B'port)
Balthaser Benj F jr student r511 DeKalb (B'port)
Balthaser Wm A tchr Rittenhouse Jr H S r YMCA
Baltimore Life Insurance Co J J McGinn supt 2 W Main
Bambi Chas (Wm Bambi & Sons) r531 E Fornance
Bambi Harry (Wm Bambi & Sons) r531 E Fornance
Bambi Jos (Wm Bambi & Sons) r531 E Fornance
Bambi Wm (Martha) lab h531 E Fornance
Bambi Wm & Sons (Chas Jos and Harry Bambi) sand 531 E Fornance
Bancroft Edith D medical atndt State Hosp r do
Bangert Frank jr hostler P&R h105 W 8th (B'port)
Bangert John (Martha) lab h64 W Rambo (B'port)
Bangert Martin (Eliz) tinsmith h119 Bush (B'port)
Bangert Mary r105 W 8th (B'port)
Bangert Patk (Nellie) lab Jas Lees & Sons Co h348 Grove (B'port)
Banham Albert L (Edith; S T Banham & Bros) h1819 W Main (J'ville)
Banham S T & Bros (Saml T and Albert) whol tobacconists 130 E Main
Banham Saml T (S T Banham & Bros) r Phila
Bankers National Life Insurance Co Melvin C Meeser agt 315 Swede R403
Banks Arth r1049 Willow

Crisman & Quillman
Plumbing Heating and Electrical Contractors and Supplies
204 DeKALB
Tels. 3820-3821
Norristown, Penna.

Phone 3800
D. M. YOST COMPANY
Ladies' Dresses and Infants' Wear
MAIN and DeKALB STS.

The Schall Coal Co.
READING and LEHIGH COAL.
BUILDING MATERIALS
Electric Furnace Man Automatic Stoker
GEORGE and STERIGERE STREETS
Telephone 725
Branch Office: LAFAYETTE and MILL STREETS
Telephone 726



Banks Bruce M (Frances M) lab h351 E Chestnut
Banks Fred (Ruth) h803 Walnut
Banks Jas A (Ruth) car washer Willow Garage Inc h45 E Wood
Banks Martin (Louella) lab r1086 Powell
Bantum Cornelia (wid Lewis H) h315 E Wood
Bantum Harvey W (Katie) stamper h315 E Wood
Baptiste Edgar W (Martha) porter Currin Arcade bldg h 1064 Willow
Baptiste Wm L (Martha) waiter h1028 Willow
Baranosky Anna winder r13 Depot (B'port)
Baranosky Michl (Mary) lab h13 Depot (B'port)
Baranosky Michl jr student r13 Depot (B'port)
Barbaretta Jos (Mary) lab h250 Hurst (B'port)
Barbaretta Lillian knitter Herbert Hosiery Mills Inc r4 Fraley (B'port)
Barbaretta Peter (Lucy) lab h4 Fraley (B'port)
Barbaretta Rose twister r4 Fraley (B'port)
Barbaretti Jas J (Eliz) brazer h813 Smith
Barber S Earl (Eva D) mgr Atlantic Refining Co h217 E Brown
Barber Wm G (Caroline Z) bkpr County Treasurer's Office h1101 W Airy
Barber Wm V (Lillian E) cable splicer h52 W Basin
Barbino Jos (Georgetta) lab h49 W 5th (B'port)
Barbone Lewis (Pasqueline) lab Jas Lees Sons h305 Holstein (B'port)
Barbone Natale lab Phila Electric Co r404 Jefferson (B'port)
Barbone Salvatore (Filomina) lab Phila Electric Co h8 Fraley (B'port)
Barbur Marion J student r1503 Boyer blvd (Curren ter)
Barchock Felix electn r220 Prospect av (B'port)
Barchock Nick r220 Prospect av
Barchock Valentino (Rosalia) lab h220 Prospect av (B'port)
Bard Evelyn sten Norristown-Penn Trust r Oaks
Bare Geo W pntr State Hosp r Mont Clare
Barker Anna R art tchr PS r RD 3
Barker Geo S (Helen C; Barker Pipe Fittings Co) h1201 W Oak
Barker Pipe Fittings Co (Geo S Barker) 627 Markley
Barlow Joel V (Mary) mach McCarter Iron Wks Inc r Mont Clare
Barmazel Michl B (Lena) gro 234 W Main h do
Barmond Chester G (Grace) confr rear 501 Stanbridge h do
Barnard Julian W (Beatrice) lawyer 320 DeKalb h1414 Markley
Barndt Alf H (Mary E) clk of mkts Boro of Norristown h542 Kohn
Barndt Emma W (wid Allen H) h837 George
Barndt Mary (wid John S) r529 Kohn

R. L. POLK & CO.'S "Special Service Divisions"
New York Chicago Philadelphia Cleveland
Advance Reports on New Firms and Business Removals, Apartment Leases, Private Dwelling and Estate Buyers, Mortgage Expirations, Engagements, Wills Probated, Births, European Sailings, Hotel Arrivals and Visitors to New York.
524 Broadway Canal 7100 New York
The Directory is the Common Intermediary Between Buyer and Seller

Directory Libraries
We Have on File in Our DIRECTORY LIBRARY
Copies of the Directories of Practically Every City in the UNITED STATES and Canada.
These are for your convenience
If you want information you are unable to procure elsewhere, call on us
R. L. POLK & CO.
The Directory is the Common Intermediary Between Buyer and Seller

WALTER F. YOST
INTERIOR DECORATOR
DeKalb, corner Airy Street
Tel. 1000



Barnes Chester H (Lulu V) supt B'port Schools h512 Rambo (B'port)
Barnes Elmer C presser (Lansdale) r655 E Marshall
Barnes Fred (Flora) gro 622 Green h do
Barnes H Noel estimator r505 Haws av
Barnes Harry (Hettie) lab h207 W Penn
Barnes J Howard (Amelia) clk h505 Haws av
Barnes Saml G student r22 E Elm
Barnes Wm E (Edith) overseer Jas Lees & Sons Co h22 E Elm
Barnet Isabella student nurse State Hosp r do
Barnett Percy A (Hanna) overseer Jas Lees & Sons Co h22 Charles (King Manor)
Barnett Reba Mrs r119 W 6th (B'port)
Barnshaw Chas F (Margt) elev opr h351 E Penn
Barnshaw Clara L (wid Edw P) h ns Glenwood rd 4 e Charles (King Manor)
Barnshaw Lester L r ns Glenwood rd 4 e Charles (King Manor)
Barnshaw Raymond H (Helen A) pntr h624 Cherry
Barnshaw Stanley L (Mary) pipeftr h613 Green (B'port)
Barnshaw Thelma J r ns Glenwood rd 4 e Charles (King Manor)
Barnshaw Wilson (Helen) presser h24 W 6th (B'port)
Barnum Frances home economic tchr Public Sch r700 Noble
Barone Antoinette topper Herbert Hosiery Mills Inc r613 Walnut
Barone Gasper (Eliz) lab h242 E Oak
Barone Harry (Mary) steelwkr h613 Walnut
Baronsky Michl (Mary) asmblr Woodworking Machy Co Inc h13 Depot (B'port)
Barr Anna M (wid Wm E) h1002 Markley
Barr Chas L (Margt E) mach h1002 Markley
Barr Esther A seamer (Lansdale) r1002 Markley
Barr John wtchmn r225 E Marshall
Barr Lois W welter Herbert Hosiery Mills Inc r1002 Markley
Barr Raymond D (Eliz) pntr h ss Glenwood rd 3 e Charles (King Manor)
**BARRETT B BROOKE (Laura), Sec Norristown-Penn Trust Co, h1503 Northview dr (Curren ter), Tel 3444**
Barrett Chas V cable splicer r568 E Main
Barrett E Earl student r568 E Main
Barrett Edw E r568 E Main
Barrett Eliz P r34 W 2d (B'port)
Barrett Francis J spinner r34 W 2d (B'port)
Barrett Hibberd (Tamson) fnshr r227 E Marshall
Barrett Hibdart (Cath R) pntr r654 Chain
Barrett J Allen (Eliz) h568 E Main
Barrett J Allen jr asst Chas W Schrack r568 E Main
Barrett Jas atndt State Hosp r do
Barrett Jas A clk r568 E Main
Barrett Jos J (Alberta A) slsmn h1411 W Main (J'ville)
Barrett Lewis L (Lillian M) mach h666 Kohn
Barrett Marie Mrs hsekpr r340 W 4th (B'port)
Barrett Michl (Mary) firemn h611 Green (B'port)
Barrett Paul M slsmn h34 W 2d (B'port)
Barrish Saml tailor 67 W 4th (B'port) r do
Barron Margt giller h33 E Rambo (B'port)

ICE
Keystone Ice Company
Phone 2681
MARKLEY and OAK STREETS
Norristown, Penna.
COAL

Where To Buy?
Consult the Classified Business Lists in this Directory

ASBESTOS INSULATING CO.
Lightning Rods
-- ROOFING --
IN ALL BRANCHES
Phone 791-2 MAIN and ASTOR STS.
Heating



Barron Paula r211 E Basin
Barry Helen T clk r129 W Elm
Barry Josephine nurse Riverview Hosp Inc r do
Barry Michl J (Nellie M) lab h129 W Elm
Barry Nellie T clk B E Block & Bros Inc r129 W Elm
Barry Robt D acct Norristown Fndry Co Inc r129 W Elm
Barth Geo gdnr State Hosp r do
Barthold Jos L student r39 Beech
Barthold Wm (Louise H) baker h39 Beech
Barthold Wm O electn r39 Beech
Bartholomew Gus lab Norristown Magnesia & Asbestos Co r569 E Main
Bartholomew Guy (Stella) firemn h626 Haws av
Bartholomew Naomi (wid Allen) h103 Jacoby
Bartholomew Philip lab Norristown Magnesia & Asbestos Co r420 E Main
Bartholomew Vito (Anna) lab h569 E Main
Bartleson Geo I (Mary) carp h1547 Willow
Barton Chas M (Alice C) slsmn h117 Franklin av
Barton Geo E (May) farmer h Arch RD 4
Barton John S (Etta M) crane opr r17 E Marshall
Barton Lewis farmer r Arch RD 4
Barton Theo W (Suzanna E) slsmn Chas W Mann Motor Co r1229 Astor
Bash Ignatius Rev asst rector StPatrick's (RC) Church r714 DeKalb
Basile Anthony S (Philomina C) lab h231 E Airy
Basile Bart clk Norristown Fndry Co Inc r202 DeKalb
Basile Emanuel r202 DeKalb
Basile Jos (Columbia) lab h1227 Ridge rd (Black Horse)
Basile Mary M tel opr Montgomery Trust Co r202 DeKalb
Basile Peter hlpr Jas Cresson r202 DeKalb
Basile Sadie spinner r1227 Ridge rd (Black Horse)
Basile Theo (Loretta) barber 202 DeKalb h do
Bass Turner G (Mattye) mgr r917 Green
Bassett Rene wtchmkr 105 W Airy h do
Bassford Chas D (Irene M) tinsmith h531 Cherry
Bassill Emma (wid Jas) h2 Water
Bassill Theo F (Mary S) lab h85 S Montgomery av (J'ville)
Basso Geo (Mary V) lab h429 Bush (B'port)
Batchelder Chas R (Altia) slsmn h642 W 4th (B'port)
Batchelder Chas W brick burner r537 George
Batchelder Dorothea L sten (Ivy Rock) r1507 Juniper
Batchelder Elmer (Kate) h705 W Elm
Batchelder Harold W (Jeanette) ins agt r ws Eastburn rd 1 s 4th (B'port)
Batchelder Horace A (Carrie) cond h1507 Juniper
Batchelder Norman H kitchen hlpr State Hosp r705 W Elm
Batchelder Russel W student r1221 Markley
Batchelder Walter (Estella) ctr h1221 Markley

We Can Furnish You Any Directory Published in the world at publisher's price same day order is received
R. L. POLK & CO.
CITY, COUNTY, STATE AND NATIONAL DIRECTORY PUBLISHERS
431 Howard St., Detroit 524 Broadway, N. Y.
367 W. Adams St., Chicago 218 S. 11th St., Phila.

THIS Directory IS TO BE FOUND IN THE Directory Libraries OF THE Principal Cities OF THE Country BECAUSE IT IS A Link IN THE Chain OF POLK PUBLI-CATIONS

MAILING
LISTS
OF ANY PROFESSION BUSINESS OR TRADE FOR ANY LOCALITY

Our Exceptional Facilities as DIRECTORY PUBLISHERS Insures an Accuracy in Our Lists that Can not be Excelled

Write for Booklet "MAILING LISTS THAT PULL"

R. L. POLK & CO. PUBLISHERS

JOHN J. CORSON
Real Estate Properties Financed Mortgages Bought and Sold
All Kinds of Insurance Building and Loan Associations
Corner MAIN and CHERRY STREETS PHONE 770



Batdorf Frank O (Thelda) mgr carpet dept B E Block & Bros Inc h103 Franklin av
Batdorf Oscar W (Irene McK; Norristown Auto Top & Body Co) h437 Forest av (J'ville)
Bateman Albert G (Eva) mldr Norristown Fndry Co Inc h 758 Kohn
Bateman Annie (wid John C) h135 W Elm
Bateman C Raymond weaver r556 Kohn
Bateman Carrie clk PO h416 E Marshall
Bateman Chas E (Alice) eng h556 Kohn
Bateman Clair V sten r910 W Marshall
Bateman Clarence (Helen) r1989 W Main (J'ville)
Bateman Dorothy J twister r451 Prospect av (B'port)
Bateman Dorothy M emp Herbert Hosiery Mills Inc r910 W Marshall
Bateman Ellsworth (Anne N) mech h138 W Main
Bateman Geo (Bertha E) h503 Swede
Bateman Geo M (Dolly) h411 Cherry
Bateman Geo T (Barbara) contr 910 W Marshall h do
Bateman Harold (Mae J) lab (Conshohocken) h1530 Stanbridge
Bateman Harry T (Mary) cond h805 W Lafayette
Bateman Harry T jr student r805 W Lafayette
Bateman Howard paperhngr Jos Sandler r805 W Lafayette
Bateman J Ronald driver Moore Bros r135 W Elm
Bateman Kate (wid Philip) r1104 Green
Bateman Lillian M mach opr r135 W Elm
Bateman Matilda (wid Mathew) h526 W Lafayette
Bateman Matthew H (Matilda E) clk Sheriff's Office h ss W Main 3 w Rose av (J'ville)
Bateman Ronald H (Ella) mach r526 W Lafayette
Bateman Saml H (Pearl A) driver March Packing Co r135 W Elm
Bateman Theo janitor r205 Chain
Bateman Wallace r1989 W Main (J'ville)
Bateman Wm H (Kathryn) h451 Prospect av (B'port)
Bateman Wm H slsmn Morris & Co r846 Cherry
Bates Doris E sten Stritzinger Bakery r210 Stanbridge
Bates Ida r400 W Airy
Bates Margt (wid Jos) r1965 Juniata rd (J'ville)
Bates Wm H (Elsie M) mgr (Phila) h210 Stanbridge
Bath Cora E Mrs visiting nurse Associated Charities of Norristown r375 Francis av (Coleston)
Bath Ella B (wid Harry B) h1019 W Lafayette
Bath Louise M sten r1019 W Lafayette
Bath Walter E (Cora E) printer h314 Francis av (Coleston)
Batting Edw T (Eliza J) loom fixer h224 E Poplar
Battista Carmine (Amelia) lab h734 E Main
Batts Allen R lab r1076 Willow
Batts Shakespeare S janitor h1076 Willow
Batty Genevieve L sten B E Block & Bros Inc r81 N Highland
Bauer Clara E shirtmkr r658 Astor
Bauer David M (Elinor) adv mgr (Phila) h1424 Markley
Bauer John G (Bertha) h713 George
Bauer Josiah K (Mildred) constable r1735 W Main (J'ville)
Bauer Monroe T (Clarice A) slsmn Myers Motor Co Inc h209 E Brown

Established 1886 I. F. MARCH'S SONS Phones 425-426
BOXES AND CRATES NAILED OR IN THE SHOOK
FOURTH AND MILL STREETS BRIDGEPORT, PA.



Bauer W A Co W A Bauer pres F A Getty v-pres W E Bauer sec-treas whol gros 236 E Main
Bauer W Earl (Ethel; Bauer & Bauer) sec-treas W A Bauer Co h1434 Powell
Bauer Wm A (Stella B) pres W A Bauer Co h1412 Powell
Bauer & Bauer (W Earl Bauer) mfrs gro specialties 238 E Main
Baum Hilda R student nurse State Hosp r do
Bauman Ammon B r620 W Main
Bauman Russell firemn Adam Scheidt Brewing Co r Mt Kirk and Ridge pk RD 1
Baumgard Marie clk r103 Pearl
Baumgard Martin (Marie) driver h103 Pearl
Baumgartner Harvey M (Emma E) roofer Asbestos Insulating Co h50 Evergreen rd (J'ville)
Bausewine Geo chf of police Boro of Norristown r YMCA
Bausher Raymond (Cath M) roofer Asbestos Insulating Co h1100 James
Baxter Harry L r415 Forest av (J'ville)
Baxter Jos M prsmn Norristown Register r505 Church
Baxter Mabel I (wid Wm) looper h505 Church
Baxter Robt G (Rebecca) eng h503 W Elm
Baxter Robt G jr servicemn r503 W Elm
Baxter Sarah A (wid Jas S) r503 W Elm
Bayard Livingston G (Sarah) h803 Swede
Bayle Bessie (wid Frank) r718 DeKalb
Bayler Wm F (Eliz C) driver r27 Egypt rd (J'ville)
Bayliss Susie B (wid Jos) h540 Swede
Baynahm Florence (wid Geo) dom r1729 DeKalb
Baynard Alex (Sarah E) gdnr r1011 Markley
Baynard Alex jr student r1011 Markley
Baynes Wm W (Marian) h1938 W Marshall (J'ville)
Bazemore John F (Gertrude) porter h139 Ann
Bazzle Evelyn h233 W Lafayette
Beach Alexis P (Sarah) mgr Cady's Blue Parrot Tea Room h1442 Powell
Beadles Anna E (wid Milton L) r207½ W Brown
Beadles Ethel M rep Farm Bureau Montgomery County h 207½ W Brown
Beahm Hugh A (Louise) slsmn h1511 Riverview blvd (Curren ter)
Beale J DeWilton kitchen hlpr State Hosp r do
Beale M Rosalie aid State Hosp r do
Bealer Chas W mach opr r637 Stanbridge
Bealer Howard A (Florence) prod dlr h78 N Wakefield rd (J'ville)
Bealer Howard H lab r637 Stanbridge
Bealer Raymond (Gertrude) h637 Chain
Bealer Ruth K forwn r637 Stanbridge
Bealer Wm F (Mary E) lab h637 Stanbridge

MULTIGRAPHING, ADDRESSING and MAILING SERVICE
All kinds of facsimile or imitation typewritten letters executed. With us addressing and mailing is but a matter of hours—not days. Mailing contracts of any size despatched.
R. L. POLK & CO., Directory Publishers

Who Sells It?
Is Answered by the Classified Business Lists in this Directory

For All Gas and Electric Service
Philadelphia Electric Company
Norristown 212 DeKalb St.

Phone 3603
ELMER R. SCHANTZ Inc.
General Upholstering
Linoleums Shades Awnings
Marshall and Corson Sts.
P. O. BOX 562

CONTAINS A FULL AND COMPLETE LIST OF Banks Bankers Trust Companies Savings Banks in the United States and Canada
ALSO OTHER VALUABLE DATA CONCERNING BANKS
Price $15
Polk's Bankers Encyclopedia Co.
Publishers
481 Howard St. Detroit
524 Broadway New York

W. H. Kneas Lumber Co., Inc.
LUMBER — COAL — MILLWORK
AIRY and WALNUT STREETS Bell Telephone 2975



Bean Albert lab r40 N Jefferson av (J'ville)
Bean Alma M sten A State Hosp r do
Bean Alvin (Martha) gas sta atndt h530 Noble
Bean Amanda B (wid John) r1981 W Main (J'ville)
Bean Arth W r86 Centre av (J'ville)
Bean Arth W office 509 Swede r Washington Square Gardens
Bean Benj F (Jean) purch agt United Pipe & Supply Co Inc h ns Hartranft av 1 e 2d (Grand View Hts)
Bean Blanche C hsekpr r645 Haws av
Bean Bros (Robt and Harrison W) gros 500 W Main
Bean Carl L (Myrtle R) clk h302 W Wood
Bean Cecil S (Anna M) mach r158 W Main
Bean Cecil S jr (Stella W) mgr Goody Shoppe h158 W Main
Bean Christian T sec Myers Motor Co Inc r Skippack
Bean Clarence H (Margt L) mach (B'port) h1219 Powell
Bean Clinton B (Marion H) civ eng r524 Stanbridge
Bean David B (Sarah) nightmn h511 W Lafayette
Bean Doris M r531 George
Bean Ella J (wid Oliver K) h1108 W Main
Bean Emanuel H shoes 426 W Marshall r645 Haws av
Bean Erma M clk Bell Tel Co r1732 Locust
Bean Ethel M hsekpr r818 W Marshall
Bean Francis r714 Kohn
Bean Geo (Nellie F) eng r218 Barbadoes
Bean Geo S r624 W Main
Bean H Raymond (Annie) ironwkr h665 Kohn
Bean Harper L (Grace) h10 N Jefferson av (J'ville)
Bean Harrison W (Edna; Bean Bros) r40 N Highland av (J'ville)
Bean Harry C (Lillian B) car opr h86 Centre av (J'ville)
Bean Herbert V roofer Asbestos Insulating Co r622 Cherry
Bean Hilda M clk Phila Electric Co h Valley Forge
Bean Howard G (Alice) carp h1914 W Main (J'ville)
Bean Ida M r665 Kohn
Bean Irwin H (Ella) wtchmn r30 Jacoby
Bean Jacob C mgr Armatage Hotel r217 DeKalb
Bean Jacob M (Katie S) gdnr (King of Prussia) h1732 Locust
Bean John W r665 Kohn
Bean Jos N lab r86 Centre av (J'ville)
Bean Laura (wid Edwin) h ss W Main 2 w Rose av (J'ville)
Bean Margt L clk Mrs Bertha G Longacre r1219 Powell
Bean Mary Mrs r Aged Woman's Home
Bean Mary E r524 Stanbridge
Bean Mary E (wid Saml K) h40 N Jefferson av (J'ville)
Bean Mary E (wid Clinton) h524 Stanbridge
Bean Merrill A bkpr Montgomery Trust Co r530 Noble
Bean Minerva H (wid Amos) h714 Kohn
Bean Morris L (Bertha E) millwright h34 Jacoby
Bean Norris C (Bertha) carp h ns Walnut 1 w Church rd (King Manor)
Bean Paul (Emily) r40 N Jefferson av (J'ville)
Bean Raymond (Mabel H) lab (Fairview) h ns Norris City la 4 w Markley
Bean Robt (Bean Bros) r519 Stanbridge
Bean Sarah E (wid John) h609 W Elm
Bean Stanton S (Sarah) shipper h519 Stanbridge

Our Form-Letter, Addressing and Mailing Service facilities are unsurpassed. Write our nearest office for all details on using the mails to sell more at less cost.
R. L. POLK & CO.



Bean Susan (wid Oliver) r710 Noble
**BEAN THEODORE LANE (Adele C), Pres Norristown Water Co, V-Pres Montgomery Natl Bank and Lawyer 317 Swede, Tel 2900, h Trooper rd, Tel 30**
Bean Thos B (Clara) paperhngr h705 Noble
Bean Vincent T (Clara M) bkpr Simpson Bros h749 George
Bean Walter (Helen) mach h122 W 3d (B'port)
Bean Walter S (May) confr 523 W Marshall h531 George
Bean Wm D mldr r664 Corson
Bean Wm K (Eliz M) clk h526 Hamilton
Bean Wilmer M music tchr 511 Hamilton h do
Bear Ellen L (wid Harry H) h1616 Pine
Bear Erla C tchr Welsh Sch r1616 Pine
Bear Harry M student r1616 Pine
Bear Ruth A student r1616 Pine
Bear Sarah A student r1616 Pine
Beard Anna S (wid Saml) r707 Haws av
Beard Bessie M spooler r916 W Lafayette
Beard Lizzie L (wid Wm B) r916 W Lafayette
Beard Wm B formn Geo W Watt Woolen Co r916 W Lafayette
Beardsley Wm (Eliz) relay eng Phila Electric Co h112 Hartranft av
Bearoff Anthony (Anna; Bearoff Bros) h602 Ford (B'port)
Bearoff Bros (Anthony and Frank) hauling 418 Ford (B'port)
Bearoff Frank (Marie; Bearoff Bros) h221 E 4th (B'port)
Beatrica Jas (Rose) mach h752 Sandy
Beatrice Chas (Rose) barber 418 E Oak h do
Beatrice Michl (Susan) brkmn h26 W Rambo (B'port)
Beatrice Rose looper Herbert Hosiery Mills Inc r418 E Oak
Beatrice Salvatore (Lucy) mach h223 Buttonwood
Beatter Jos (Cath) lab h110 W 2d
Beattie Rosie Mrs h309 E Lafayette
Beatty Jas E (Carrie) lab h1008 W Airy
Beatty Lewis W (Kath) lab h741 Haws av
Beatty Oscar (Isabelle) h1135 Markley
Beatty Wm R (Laura) custodian McGinley bldg h534 Chain
Beaver Amelia (wid John) r315 W Fornance
Beaver Chas F r32 W Wood
Beaver Esther slswn Emy-Lou r32 W Wood
Beaver Gale D (Mary) conveyor mfr h325 W Wood
Beaver Harvey clk r325 W Wood
Beaver Norman D (Laura) printer (Phila) h208 Franklin av
Beaver Ronald O r32 W Wood
Beaver Thos C (Esther M) bottling dept Adam Scheidt Brewing Co r32 W Wood
Beaver Tribe No 62 I O R M 115 W Main
Bebgle Evelyn Mrs h111 Selma

CAUTION
Deal only with well-known publishers when giving orders for Directory Advertising.
READ ALL ORDERS CAREFULLY BEFORE SIGNING.
PAY NO MONEY IN ADVANCE. All well-known publishers instruct their men to collect nothing prior to publication.
R. L. POLK & CO., Publishers
Offices in Principal Cities

HARRY K. THOMAS
Real Estate AND Insurance
515 Swede St.
PHONE 3383

"The Directory is the common intermediary between buyer and seller" R L Polk

More goods are bought and sold through the classified business lists of the Directory than any other medium on earth

CHEVROLET MOTOR AGENCY
For Economical Transportation
**Walter D. Wood**
CHEVROLET SALES AND SERVICE
CHEVROLET
Call Norristown 2145 Main & Mill Sts.

MORE GOODS ARE BOUGHT AND SOLD THROUGH THE Classified Business Directory THAN BY Any Other Medium on Earth



Bechtel Anna G sten Modern Loan Soc of Penna r527 Stanbridge
Bechtel Bessie clk r666 Haws av
Bechtel Cath L needle straightener r527 Stanbridge
Bechtel E Earl (Olivette E) mech eng h717 Buttonwood
Bechtel Frank L (Kate) h238 E Oak
Bechtel Harold B clk of courts Montgomery County Court House R104 r Pottstown
Bechtel Harry T (Ida W) slsmn Adam Scheidt Brewing Co h312 Stanbridge
Bechtel Henry L (Caroline M) cond h202 Pearl
Bechtel Howard O (Gertrude W) opr eng State Hosp h737 George
Bechtel John H lab r238 E Oak
Bechtel Lillian M sten r527 Stanbridge
Bechtel Louisa R (wid Morgan S) h537 Astor
Bechtel Mary E clk (Ivy Rock) r527 Stanbridge
Bechtel Mildred needle straightener r527 Stanbridge
Bechtel Orpha M r737 George
Bechtel Paul K lab r238 E Oak
Bechtel Walter I (Katey V) lab h26 W Airy
Bechtel Wm H (Carrie M) mach h527 Stanbridge
Bechtel Wm W lab r238 E Oak
Beck Eliz (Norris Beauty Shoppe) h Norritonville
Beck Frank lab r553 Green
Beck Geo S (Ida G) mach h ns Crooked la 7 e DeKalb (King Manor)
Beck Henry A (Grace) tinsmith Asbestos Insulating Co h Whitehall rd RD 5
Beck John (Peoples Market) r Philadelphia
Beck John (Minnie P) baker 1507 Powell h do
Beck John V (Kath J) rec clk Summerill Tubing Co h1304 Astor
Beck Ralph M lab r553 Green
Beck Robt S r ns Crooked la 7 e DeKalb (King Manor)
Beckel Chas (Mary) h555 Arch
Beckel Edw C flagmn r555 Arch
Becker Ada I (wid Alvin S) h122 Noble
Becker Anna F sten G Herbert Jenkins r725 George
Becker Bella H (wid Norman L) h605 Noble
Becker Chas H (Ruth) photographer coml 26 W Basin h do
Becker Chas W (Kathleen S) agt Metropolitan Life Ins Co h1611 Locust
Becker Francis W (Hannah) br mgr C S Schlosser r610 Noble
Becker Geo (Sarah) hauling 725 George h do
Becker Harold (Lillian S) r1413 W Main (J'ville)
Becker Harold carp r122 Noble
Becker Jas L brklyr r122 Noble
Becker Jane cook r1201 DeKalb
Becker Norman L linemn r122 Noble
Becker Otto brewing dept Adam Scheidt Brewing Co r19 Lincoln av
Becker Woodrow W tree surgeon r122 Noble
Beckman Henrietta (wid Henry) r8 N Highland av (J'ville)
Beckwith Harriet W sten Jas B Long r716 Noble
Beckwith Ida M (wid Wm) cook Elks Home h756 Chain
Becton Wm T janitor r427 E Oak

SEEDS FEED GRAIN
Fertilizers
Poultry, Dairy and Garden Supplies
Spraying Materials
—
Simpson Bros.
204 West Marshall
Phone 1265

Rugs
Draperies
Linoleums
Shades
Upholstering
**D. M. YOST COMPANY**
MAIN and DeKALB STS.
PHONE 3800



Beddall Carrie D winder r1040 Powell
Beddall Wm student r1633 Locust
Bedloe Francis (Mary) car inspr h1415 Willow
Bedloe Margt E sten r509 Green
Bedloe Margt T (wid John) h509 Green
Bedloe Mary clk r509 Green
Bedlow Edw A (Veronica L) mtrmn h332 DeKalb
Beeber Walter A (Frances) mldr Norristown Fndy Co h W Conshohocken
Beech Elsie L winder h rear 522 Bush (B'port)
Beech Harry L (Gertrude) firemn h522 Bush (B'port)
Beech Harry L jr lab r522 Bush (B'port)
Beech Mary E mender r rear 522 Bush (B'port)
Beecher Geo B (Isabella K) carp h48 E Chestnut
Beecher Geo F r48 E Chestnut
Beecher Louise fctywkr r610 W 4th
Beecher Myers C (Sarah) contr 1409 Arch h do
Beecher Paul L taxi driver h48 E Chestnut
Beeler Leon C adv solr Norristown Times Herald r23 1st av (Trappe)
Beener Christiana (wid Wm) r1964 Juniata rd (J'ville)
Beener Florence M G clk r1314 DeKalb
Beener Franklin h ws N Whitehall rd 4 nw Marshall (J'ville)
Beener Harry (Olga) mach h1741 W Main (J'ville)
Beener Harry H (Jennie) meats 603 DeKalb S26-28 h1314 DeKalb
Beener Harry J student r1314 DeKalb
Beener Paul F student r1314 DeKalb
Beener Ruth r ws N Whitehall rd 4 n W Marshall (J'ville)
Beerbrower Sara E office mgr (Plymouth Meeting) r1431 Pine
Beerer Jos G (Mary H) dist mgr (Phila) h1303 DeKalb
Behmke Chas C (Lena N) cond h203 E Chestnut
Behmke Harry K (Rose M) pipe ftr h205 E Chestnut
Behney Harper L (Ida) borough employee h1025 W Marshall
Behney Jos C (Sophia) h707 W Elm
Behney Jos E lab r707 W Elm
Beideman Abr S (Lillian T) clk h120 Stanbridge
Beideman D Linwood (Ruth) br mgr Uncle Willie's Tire Stores Inc h1332 Harding blvd
Beideman Danl B (Metilda) lab h1111 Markley
Beideman Edith V bkpr J Frank Boyer P H & E Co r1225 Linwood av
Beideman Elmer E (Martha M) sec J Frank Boyer Plmbg Heating & Elec Co r1229 W Airy
Beideman Gladys M bkpr Danl L Bradley r16 W Oak
Beideman Harry S (Myrtle) chauf h102 Chain
Beideman Ida Mrs h16 W Oak

MAILING LIST SERVICE
Trade lists of every description and for any purpose compiled from the latest data obtainable, insuring the highest possible degree of completeness and accuracy. Our Directory Library is the largest of its kind in existence and our facilities for making up lists of any kind required are unequalled.
R. L. POLK & CO., DIRECTORY PUBLISHERS

NORRISTOWN TYPEWRITER COMPANY
Typewriters—Expert Repairing and Rebuilding
Greeting Cards and Stationery
550 DeKalb Street Telephone 1136 Norristown, Pa.

CONSULT the Classified Business Directory for anything you wish to buy
The Most Complete Classified Lists In the City are those in this Directory

POLK'S BANKERS ENCICLOPEDIA

The most comprehensive reference work on the banks of the world

Contains Condensed Statements of All Banks, Lists of Officers of All Banks, Digest of State Banking Laws and Much Other Data related to Banking

Price $15.00
$20.00 in Foreign Countries

Published semi-annually
MARCH and SEPTEMBER

by
Polk's Bankers Encyclopedia Co.
Polk Directory Bldg.
Detroit, Mich.

LINOLEUMS CARPETS AND RUGS SHADES AND AWNINGS UPHOLSTERING DECORATIVE FABRICS
WALTER F. YOST
TEL. 1000
DeKalb, Cor. Airy Street
FLAGS LACE CURTAINS TAPESTRIES MADRAS



Beideman Jacob R (Jennie M) supt B E Block & Bros Inc h 1650 Hartranft dr (J'ville)
Beideman Jonas P (Bertha) lab h805 W Elm
Beideman Jos E phys 29 E Main R24 r Audubon Pa
Beideman Mary E forewn r1225 Linwood av
Beideman Mildred E clk r16 W Oak
Beideman Rodney clk r102 Chain
Beideman Wm H (Anna) slsmn Supplee-Wills-Jones Milk Co h740 Kohn
Beidler Jacob H (Rebecca J) meats 503-547 DeKalb S23-25 h Upper Marion
Beisel Anna E Mrs (wid Curwin H) r20 W Freedley
Beisel Elmer H (Cora M) slsmn h102 W Fornance
Beitenman Henrietta S h29 S Schuylkill av (J'ville)
Beitenman Leah W r29 S Schuylkill av (J'ville)
Beitz Jos (Mary) h331 Moore
Belfield Grace M dom r235 W Fornance
Belfield Lucy Mrs dom r826 DeKalb
Bell Amanda home econ tchr Public Sch r Conshohocken RD 2
Bell Andrew (Hazel) driver h451 E Lafayette
Bell Anna knitter Herbert Hosiery Mills Inc r532 E Main
Bell Carmen C slsmn r532 E Main
Bell Chas A r532 E Main
Bell Ellwood F lndywkr r116 Noble
Bell Eug carp State Hosp r Conshohocken
Bell Fannie (wid John J) h103 E 4th (B'port)
Bell Francis L (Lillie) textilewkr h116 Noble
Bell Frank P (Marion E) clk h1208 Harding blvd
Bell Geo W (Lucy) h935 W Washington
Bell Geo W jr r935 W Washington
Bell Hugh A carder r103 E 4th (B'port)
Bell Joanne M setlement clk Norristown Penn Trust Co r532 E Main
Bell John (Congetta) lab h543 E Main
Bell John B mach r639 Corson
Bell John H Rev (Margt) pastor Ebenezer AUMP Church h 114 E Spruce
Bell John J (Bertha) gdnr h rear 1240 W Main
Bell John J weigher r103 E 4th (B'port)
Bell Leon K (Helen S) r653 Haws av
Bell Lydia r114 E Spruce
Bell Mary R r103 E 4th
Bell Peter (Anna Stecia) lab h45 W 5th
Bell Rose (wid Ralph) h532 E Main
**BELL TELEPHONE CO OF PENNA, W C Hartranft Dist Mgr, R H Walls Dist Supt of Traffic, 401 DeKalb, Tel Official 3000**
Bell Telephone Co of Penna (plant dept) Lewis H Darlington supt 857 Cherry
Bell Vallie E (wid Jos) br mgr Liebbrandt & Royer h734 Noble
Bell Walter H (Emma) lab h338 E Marshall
Bell Wm E lab (Conshohocken) r ns Chestnut av 1 w Burnside av (J'ville)
Bellis Edw H county assessor 105 Court House r Jenkintown
Belmont Realty Co (Nicholas B Tufillaro) 200 DeKalb

Telephone Norristown 2288
McCLEANERSD
306 East Main Street Norristown, Pa.



Belvedere Apartments The 605 Swede
**BEMESDERFER JOHN K (Salome), Picture Framing, Copying and Enlarging of Photographs, Resilvering Mirrors, Regilding Frames 407 W Marshall, Tel 1588-R, h642 Astor**
Bemesderfer Leon S mach R S Newbold & Son Co r642 Astor
Bemis Herbert H (Lois) eng Hannaway & Gordon Ice Cream Co h29 E Fornance
Bench Blanche (wid Chas H) h215 Chain
Bench Emma clk r215 Chain
Bench Helen bkpr r215 Chain
Bench Sarah sten r215 Chain
Bencivenzo Nicolo (Dominica) lab h343 E Lafayette
Benedetto Anthony r308 Prospect av
Benedetto Dominic (Marie) h308 Prospect av
Bengivango Nicholas (Domenicca) lab h343 E Lafayette
Benjamin Albert S (Rowena) spl rep Phila Elec Co h842 Cherry
Benkelmann John (Amelia S) carp h1231 Oakwood av
Benkovich Jos (Mary) h21 W Front
Benner Bertley D (Irene) lab r245 Buttonwood
Benner Cath M hlpr r9 Beech
Benner Emmet R (E Mae) plstr h214 Noble
Benner Geo W linemn h90 N Jefferson av (J'ville)
Benner Harold W (Mary G) mach h7 Beech
Benner Harry B produce 603 DeKalb r Kulpsville
Benner Harry L (Annie) lab h245 Buttonwood
Benner M F sec Dill Co Inc r Washington Sq Gardens
Benner Mabel A lab supvr State Hosp r do
Benner Mary Irene clk Stroehmann Bros Co r245 Buttonwood
Benner Wm (Laura M) pipe ctr (B'port) h9 Beach
Benner Wm C (Ellen) h624 Haws av
Bennett Anna r519 Astor
Bennett Chas W (Mary A) agt Met Life Ins Co h814 Walnut
Bennett Conrad L (Sara A) mgr r117 W Wood
Bennett Edith H slswn Geo H Clemmer r219 E Freedley
Bennett Edwin G (Ethel) civ eng h307 W Brown
Bennett Elwood (Mary) h2103 Coles blvd (Coleston)
Bennett F Miriam tchr r320 W Fornance
Bennett Frank B (Mary C) dep constable h1507 Arch
Bennett Franklin B jr (R Brearley) ptrnmkr r1435 Powell
Bennett G Emerson (Ada M) lab h218 Beech
Bennett Harold r219 E Freedley
Bennett John (Fannie F) h1353 Markley
Bennett John jr (Della K) eng h320 W Fornance
Bennett Lillian G clk r219 E Freedley
Bennett Loran R ironwkr r210 E Elm
Bennett M Kath clk (Phila) r1507 Arch
Bennett Marion M clk (Phila) r1507 Arch

R. L. POLK & CO.'S "Special Service Divisions"
New York Chicago Philadelphia Cleveland
Advance Reports on New Firms and Business Removals, Apartment Leases, Private Dwelling and Estate Buyers, Mortgage Expirations, Engagements, Wills Probated, Births, European Sailings, Hotel Arrivals and Visitors to New York.
524 Broadway Canal 7100 New York

Where to Buy?
=
Consult the Classified Business Lists in This Directory

Real Estate
and
Insurance

LEWIS C.
Detwiler

THE EMPLOYERS' GROUP
THE SERVICE THAT SATISFIES

6 E. Airy St.
Opposite
Court House
PHONE
1800

¶ More goods are bought and sold through the Classified Business Lists of the Directory than any other medium on earth.



Bennett Miriam F tchr Roosevelt Sch r320 W Fornance
Bennett Susannah h519 Astor
Bennett Wm (Anna) firemn h405 W Marshall
Bennetts Harold B (Rosa M) porter h1021 Green
**BENNING ALBERT S (Carrie; Coleman & Wonsetler), r1317 Pine, Tel 1477-R**
Benning Chas L (May H) lab h533 Stanbridge
Benning Malcolm C clk Am Stores Co r533 Stanbridge
Benninghove Ann E M r208 Strawberry al
Benson Geo D (Carrie) mtrmn h522 W Lafayette
Benson Jennie M tchr Stewart Jr H Sch r1009 W Main
Benson Paul B (Annie M) butler r915 Thomas
Benson Wm lab r915 Thomas
Bentley Peyton linemn Phila Elec Co r Conshohocken
Benton McDonald foot correctionist 51 E Main R46 r Trooper Pa
Benyish Geo E (Georgia) lab h311 Buttonwood
Benyish John J milker State Hosp r do
Benyish Michl linemn Phila Elec Co r120 W 5th (B'port)
Benyish Paul h ss Chestnut av 1 w Burnside av (J'ville)
Benz Earl R (Emma C) slsmn B Cohen & Sons h11 E Oak
Benz Frank (Aquilla) eng P&R h1114 Green
Berardelli Lorenzo (Molly S) asst mgr Met Life Ins Co r RD 4
Berardelli Wm clk Met Life Ins Co r RD 4
Berenson Saml Rev (Lena) rabbi Synagogue of the Honor of Israel h523 Barbadoes
Bereznay John T (Anna E) h611 Swede apt 102
Berg Raymond (Lillie) lab h805 Thomas
Bergantino John (Mary) lab h355 Moore
Bergantz Louisa M r54 E Elm
Berger Clinton J (Ida G) lab h768 Kohn
Berger Danl A (Edna M) brkmn h1210 Powell
Berger Dorothy E tchr Rittenhouse Jr H Sch r716 W Marshall
Berger Emeline M sten Lyman A Kratz r716 W Marshall
**BERGER G FRED, Treas Norristown-Penn Trust Co, h Franklin Apts, Tel 3470**
Berger Gertrude Mrs emp F W Woolworth Co r201 Franklin av
Berger Harry F (Gertrude) br mgr Am Stores Co h201 Franklin av
Berger Raymond D (Ruth A) lab r1210 Powell
Berger Wm (Mary) ydmstr h716 W Marshall
Bergey A Wilmer (Mary E) slsmn h818 W Elm
Bergey Clement (Bessie S) clk (Conshohocken) h1421 Locust
Bergey Eleanor M clk Norristown Penn Trust Co r826 W Marshall
Bergey Ella Mary knitter Herbert Hosiery Mills Inc r1413 W Main
Bergey Elmer (Kathryn E) brakemn h826 W Marshall
Bergey Franklin A (Emelie R) supt (Phila) r1132 Markley
Bergey Henry S (Emma S) car opr h1413 W Main (J'ville)
Bergey John F (Annie) dep sheriff Montgomery County h 1235 Markley
Bergey Jos A emp Phila Elec Co r1421 Locust
Bergey Oliver N constable 62 E Penn h33 E Marshall

MAILING
LISTS
COMPLETE
ACCURATE
FOR
ANY
LOCALITY
Write for
Our
LIST OF
LISTS
R. L. POLK
& CO.
PUBLISHERS
Offices in
Principal Cities
We make up
Special Lists

PHONE
2454
D. M. Feldman
EVERYTHING FOR THE OFFICE
10 W. MAIN ST.
Office Furniture
Filing Equipment
Mimeographs and Supplies



Berida Hipolit (Mary) mech h449 Prospect av
Berish John J (Mary) formn Willow Garage Inc h427 Grove (B'port)
Berk Henry B (Esther) slsmn Home Store h213 Noble
Berk Nathan (Jean C) agt Met Life Ins Co r213 Noble
Berk Victor H slsmn r213 Noble
Berkes Philip (Anna) supt Adam Scheidt Brewing Co h1406 Plymouth blvd (Curren ter)
Berkett Logan r756 Chain
Berkley Laura B dom r208 E Fornance
Berkowitz Isidor (Fannie; Home Store) h123 W 8th (B'port)
Berky Howard C adv mgr Norristown Times-Herald r11 Glenwood av (Collegeville)
Berman Saml (Rose) dept store 18 W Main h do
Bernardini Domenic (Rose) lab h551 E Lafayette
Bernardini Nick lab Norristown Magnesia & Asbestos Co r551E Lafayette
Bernd Claude J (Ina M) lab h1043 Powell
Berndt Margt C (wid Max C R) r203 Chain
Bernhard Emma M sten YMCA r RD 3 Norristown
Bernhard Vera E treas Alpha Theta Chi r Center sq
Bernhardt John (Louise) slsmn h750 Haws av
Bernick Peter (Venson) lab h19 W Front
Bernstein Irwin N mgr Bess-Bett r Phila
Bernstiel Elmer E (Edna M) lab (Ivy Rock) h114 Ann
Bernstiel Geo W (Margt R) h129 Ann
Berry Annie Mrs h451 E Main
Berry Ella (wid John) h621½ Kohn
Berry Emma knitter r621½ Kohn
Berry Eug S (Thelma) clk (Phila) h Crooked Lane RD 1 (B'port)
Berry Geo clk r1543 Willow
Berry Jos R (Mary C) plmbr (Greater Ford) h26 Beech
Berry Mary winder r1543 Willow
Berry Wm (Kath) paperhngr h1543 Willow
Berry Wm W emp James Lees & Sons Co r621½ Kohn
Bertolet Ada K housekpr r831 Swede
Bertolette Danl A (Alice J) h es School la 4 s W Main (J'ville)
Bertolette Danl C (Eliz C) supvr h323 W Wood
Bertolette Julia F fibrewkr (Phila) r207 Barbadoes
Besemer Linwood B (May D) h148 Forest av
Besierck Florence dist training supvr Bell Tel Co r616 De Kalb (B'port)
Bess-Bett (br) Irwin M Bernstein mgr shoes 12 W Main
Besse Albion C sr asst phys State Hosp r do
Bessemer Wm (Ruth G) plmbr h916 Stanbridge
Bessey Frank J (Eliz) h615 W Lafayette
Bessey Frank J jr appr brklyr r615 W Lafayette
Beswick Charlotte E (wid Abram) r119 W 5th

¶ Dr. Johnson of dictionary fame, said that a man should keep his friendship in constant repair. Paraphrasing the learned doctor, every concern should keep its list of customers in constant repair.

¶ New customers must be obtained to replace those who discontinue because of reasons beyond control. To assist clients in getting new customers is the POLKWAY Mail-List Service. Ask for details.

R. L. POLK & CO., Directory Publishers

Lare's
Garage
REPAIRING
STORAGE
WASHING
LUBRICATING
BATTERIES
FENDER
Straightening
AUTO TOPS
TOWING
W. Beech
and Noble
PHONE
3911

Directory
Libraries
We Have on
File in Our
DIRECTORY
LIBRARY
Copies of the Directories of Practically Every City in the
UNITED STATES
and Canada.
These are for your convenience
If you want information you are unable to procure elsewhere, call on us
R. L. POLK
& CO.
THE DIRECTORY IS THE COMMON INTERMEDIARY BETWEEN BUYER & SELLER

The DIRECTORY as a MARKET PLACE

THE DIRECTORY IS THE GREATEST MARKET PLACE IN THE WORLD

•

Every Day in the Year the Directory Tells Where All Kinds of Goods and Service Can Be Had

•

The Directory is the Natural Source of Information and is "On the Job" 365 Days Every Year

R·L·Polk & Co PUBLISHERS

ACCOUNTANT John E. Brogan McGINLEY BUILDING 2 W. MAIN ST. NORRISTOWN, PA. Tel. Norristown 3588



Beswick Clara textilewkr r119 W 5th
Beswick Florence H sten r616 DeKalb (B'port)
Beswick Geo M (Alberta) car opr h1847 Markley
Beswick Harold W musician h119 W 5th
Beswick Harry G beamer r745 Willow
Beswick Harry G supt h502 Swede
Beswick Walter (Mabel) sta eng (Plymouth) h817 Green
Beswick Wm L (Mabel) collector h1332 Arch
Betchyk Paul (Kate) lab h29 W Front (B'port)
Bethany Evangelical Church Rev Ammon N Metzger pastor Swede cor E Marshall h11 E Marshall
Bethea Elleather r347 E Lafayette
Bethea Herbert h43 W Front (B'port)
Bethea Jos (Nora) barber 25 E Lafayette h do
Bethea Lacey V police r421 E Oak
Bethea Mamie Mrs maid r402 Cherry
Bethlehem Mines Corp King rd (B'port)
Betteridge Alice C Mrs slswn Bon-Ton h111 W Lafayette
Betteridge Frank hlpr r111 W Lafayette
Betteridge Hannah M student r111 W Lafayette
Betts Margt exec sec Children's Aid Soc of Mont Co r Bryn Mawr
Betty Jane Shoppe (Mrs Bertha H Cassel) children's clo 623 DeKalb
Betty Robt S (Dorothy D) slsmn r125 Stanbridge
Beuchler Sarah r719 Stanbridge
Beuchler Tyrus flagmn h719 Stanbridge
Beyer Alvin D (Susan R) pres-treas Alvin D Beyer Inc h 1809 DeKalb
**BEYER ALVIN D INC, Alvin D Beyer Pres-Treas, William N Beyer V-Pres, Emma C Beyer Sec, Insurance 414 Norristown-Penn Trust Bldg 315 Swede, Tel 953**
Beyer Ambrose S (Emma L) mldr h738 Kohn
Beyer Andrew H (Edna) driver h318 James
Beyer Emily G bkpr Crisman & Quillman r127 Franklin av
Beyer Emma C sec Alvin D Beyer Inc and notary 315 Swede R414 r1809 DeKalb
Beyer Frank N watch repr Reuben F Beyer r ns Main 2 w Potts av (J'ville)
Beyer H Weldon (Anna) br mgr Curven S Schlosser h803 Noble
Beyer Harry H (Ida M) clk PO h ns Hartranft av 4 w 1st (Grand View Hts)
Beyer Jefferson (Ida) r803 Noble
Beyer Jemina (wid Douglas S) h127 Franklin av
Beyer Jerome (Eliz) lab h651 Chain
Beyer Jonas H (Sarah A) auto mech (B'port) h208 W Wood
Beyer Linwood B (Laura J) buyer h1023 W Marshall
Beyer M Miss sten r538 DeKalb apt 2
Beyer Mary E (wid Jas) r526 Chain
Beyer Ralf B (Helen D) tchr Keystone Commercial Sch h 1416 Markley
Beyer Reuben F (Mary E) jwlr 317 DeKalb h ns W Main 2 w Potts av (J'ville)
Beyer Robt J clk Am Stores Co Inc r803 Noble
Beyer Roy N (Grace L) auto mech h129 Wayne av
Beyer W Linwood lab r651 Chain
Beyer Wesley B (Addie V) h833 DeKalb apt 3

CAUTION Deal only with well-known publishers when giving orders for Directory Advertising. READ ALL ORDERS CAREFULLY BEFORE SIGNING PAY NO MONEY IN ADVANCE. All well-known publishers instruct their men to collect nothing prior to publication.
R. L. POLK & CO., Publishers



Beyer Wm D (Isabella H) h302 W Brown
Beyer Wm N (Mary) v-pres Alvin D Beyer Inc r Royersford
Beyerline Geo r403 Swede
Beyerline Rosa Mrs tobacco stripper h403 Swede
Bezzano Angeline (wid Anthony) r754 Sandy
Biagio Lawrence (Rose) lab h352 E Airy
Bianchini John A (Annie) shoe repr 1971 W Main (J'ville) h Black Horse
Biasellie Nicholas A (Elsie V) brkmn h210 Buttonwood
Bibbo Nicholas (Anna) slsmn h112 W Elm
Bibighaus D Wm (Margt) stripper h118 W Airy
Bickel Harry N (Ida D) slsmn h644 Stanbridge
Bickel Jas A blksmith r808 Ford (B'port)
Bickel Leon W (Ellamae) lab h1 Beech
Bickert Wm F (Marie J) lab h711 Haws av
Bickhart Chas W (Ethel M) plmbr's hlpr h1329 Powell
Bickings Annie Mrs h149 W Elm
Bickings Emma M mach opr r149 W Elm
Bickings Harry broker (Germantown) r400½ W Main
Bickings Harry M (Anna M) h1421 Juniper
Bickings Jean mach opr r149 W Elm
Bickings John H r232 E Fornance
Bickings L L (Laura F) h1111 W Main
Bickings Mary J r149 W Elm
Bickings Mary V bkpr (Phila) r1421 Juniper
Bickings Mildred R ironer r149 W Elm
Bickings Oswin H woolen wkr r149 W Elm
Bickings Sadie M tchr Roosevelt Sch r1421 Juniper
Bickings Sarah M tchr r1421 Juniper
Bickings Sarah M (wid Jehu) r1070 Willow
Biddle Anna M Mrs beauty shop 28 W Airy h do
Biddle Henry C director Norristown-Penn Trust Co h7 Main
Biehl Frank A (Adele) pntr h806 W Elm
Biehl Louis F (Gladys A) mach r532 Astor
Bieizzman Fred elev opr h206 E Penn
Biesecker Preston (Ivy) asst dir Atlantic Refining Co h669 Chain
Bigler Elwood R clk r512 Cherry
Bigler Harry M (Florence L) farmer h512 Cherry
Bigler John P boarder (Landsdale) r512 Cherry
Bigler Tacy (wid Frank) r1114 W Marshall
Billak Conrad (Annie) lab h608 Ford (B'port)
Billak Mary r608 Ford (B'port)
Billak Pauline twister r608 Ford (B'port)
Billella Jas (Minnie) gro 335 Moore h do
Billella Michl (Josephine) lab h423 Moore
Billella Thos lab r335 Moore
Biller Franz (Rosa) brewing dept Adam Scheidt Brewing Co h24 Lincoln av
Billero Chas (Angelina) lab h408 Moore

More goods are bought and sold through the Classified Business Lists of the Directory than any other medium on earth.

CONTAINS A FULL AND COMPLETE LIST OF Banks Bankers Trust Companies Savings Banks in the United States and Canada ALSO OTHER VALUABLE DATA CONCERNING BANKS Price $15 Polk's Bankers Encyclopedia Co. Publishers 431 Howard St. Detroit 524 Broadway New York

Thomas F. McKernan — Real Estate — All Lines of Insurance — Notary Public — 312 DeKalb St. Phone 3558 Bridgeport, Pa.

SEE SUPERINTENDENT AT CEMETERY Telephone 473
Riverside Cemetery Company
NORRISTOWN'S BEAUTIFUL BURIAL PARK — Perpetual Care
G. CARROLL HOOVER, Secretary 502 SWEDE ST. Tel. 1348-W



Billero Eliz looper Herbert Hosiery Mills Inc r408 Moore
Billet Luther W (Norris Auto Top Co) r245 W Lafayette
Billetto Jacob (Rose) h932 W Washington
Billitto Chas (Jennie) lunch 400 Arch h904 do
Billitto Frances knitter Herbert Hosiery Mills Inc r419 Moore
Billitto Lillian (wid Chas) h419 Moore
Billitto Mary opr r419 Moore
Billitto Paul r419 Moore
Billitto Pellegrino (Mary) lab h705 Moore
Billman Mary E chg prac nurse State Hosp r do
Bingaman Paul S (Marion Q) tchr (Phila) h1720 Locust
Binkley Benj R (Ella H) slsmn Wm H Degler h Robinsonia Pa RD 1
Binshini John (Anna) lab h1240 Ridge rd (Black Horse)
Bird Jessie (wid Chas) r807 Ford
Birmingham Jas (Edith L) cigar mfr 202 W Elm h1725 Powell
Birmingham Robt (Pearl) woodwkr r540 Haws av
Bisanzo Dominick (Mary) plstr h507 Norris
Bisbing Amanda mach opr r635 Cherry
Bisbing Earl W (Emma L) linemn h852 Cherry
Bisbing Thelma M mach opr r635 Cherry
Bisbing Walter clk Chester E Frey r635 Cherry
Bisbing Walter F (Amanda S) lab h635 Cherry
Bisbing Wm H (Martha) lab h136 Wayne av
Biscikis Nicholas restr 22 W Main r210 do
Biscotti Chas r3 W 5th
Biscotti Jos (Rose) lab h3 W 5th
Bishop Arth C atndt State Hosp r do
Bishop Harold (Cath) slsmn h216 W Johnson Hwy
Bishop Thos (Stella) supt h800 Stanbridge
Bisirri Jos gro 364½ E Main r do
Bitteridge Anna office asst B Frank Hubley r424 W Marshall
Bitting Gertrude bkpr r724 Chain
Bitting Howard K (Emma) janitor h724 Chain
Bitting Irvin K lab r509 Cherry
Bitting Maurice (Ruth E) elec welder h28 E Spruce
Bittings Chas (Kate) boilermkr McCarter Iron Works Inc r Trooper
Bittner Chas (Sarah A) brkmn h109 Chain
Bittner David R (Nellie) h1316 DeKalb
Bittner Wm (Clara) r324 Cherry
Bixby Edw (Eva T) chauf Merchants Meat Co h217½ W Lafayette
Bixler Demaris (wid Murray) h131 W Main apt 4
Black Anna C (wid Marshall) h424 Moore
Black Chas linemn r512 Chain
Black Horse School es School la 9 N Ridge rd (Black Horse)
Black Sampson (Ida) lab h502 Moore
Black Wm F inspr Phila Elec Co r318 W Johnson hwy
Blackburn Irvin H (Marie) clk h562 Hamilton
Blackburn John D (Eliz) lab h625 Corson
Blackfan Apartments 26-28 W Main
Blackfan Margt L truck farmer h1327 Powell
Blackiston Anna (Jones & Blackiston) r301 E Marshall
Blackiston Wm (Anna; Jones & Blackiston) h301 E Marshall

CONSULT THE Classified Business Directory for anything you wish to buy
The Most Complete Classified Lists in the City are these in this Directory

Crisman & Quillman
Plumbing Heating and Electrical Contractors and Supplies
204 DeKALB
Tels. 3820-3821
Norristown, Penna.

Phone 3800
D. M. YOST COMPANY
MAIN and DeKALB STS.
Dress Fabrics
Lingerie
Hosiery
Gloves



Blackshear Henry (Janie) lab h1338 Ridge rd (Black Horse)
Blackwell Eliz M (wid Wm) h317 E Basin
Blackwell Thos H (Martha) janitor h124 E Spruce
Blackwell Wm H (Clara S) baker h50 E Brown
Blackwood Jeanetta V occupational ther State Hosp r do
Blades Randall electn State Hosp r do
Blair Anna E (wid John S) h1114 W Airy
Blair Blanche r541 Chain
Blair Donald C (Eliz B) mech r ws Potts 2 n W Main (J'ville)
Blair E Lillian waitress r es Rose av 4 s W Main (J'ville)
Blair Earl D (Gladys K) agt Met Life Ins Co h1804 W Main (J'ville)
Blair Henry G gdnr State Hosp r Ambler Pa
Blair Isaac (Emma) sls mgr r1114 W Airy
Blair Jas J (Eliz) carp h es Rose av 4 s W Main (J'ville)
Blair Mary candy and cigars h Front cor Depot
Blair Mary (wid John H) r505 DeKalb (B'port)
Blair Mary A gro 49 E Front (B'port) h do
Blake Cyril F mgr Postal Tel-Cable Co r478 Coates (B'port)
Blake Donald J lab r1224 Arch
Blake Eliz M stkpr r478 Coates (B'port)
Blake Jas lab Phila Elec Co r W Conshohocken
Blake Jas A bgemstr h478 Coates (B'port)
Blake Jas J (Dorothy) ticket agt Reading Co h1439 Willow
Blake Paul J steel checker Alan Wood Steel r478 Coates (B'port)
Blakely Edw N student r316 W Fornance
Blakely Florence sten (Phila) r316 W Fornance
Blakely Florence N (wid Dillwyn) h316 W Fornance
Blakey Edith Y prin Washn Sch r200 Franklin av
Blakey Elva S tchr Eisenhower Sr High Sch r200 Franklin av
Blakey Wm H (Anna J) h200 Franklin av
Blalock Jos (Estelle) lab Norristown Foundry Co Inc r Conshohocken
Blanche Timothy (Mary) lab h614 Ford
Blanck Lillie H Mrs h1414 Powell
Blank Isadore (Lillian) r ns Chestnut av 1 w Burnside av (J'ville)
Blank John S (Mary E) brkmn h ns Chestnut av 1 w Burnside av (J'ville)
Blasband Chas student r500 DeKalb
Blasband Frances cash Puritan Mkt r500 DeKalb (B'port)
lasband Saml collr B E Block & Bros Inc r Conshohocken
Blasband Wm (Esther) h500 DeKalb (B'port)
Blasio Carl D (Anna) tailor 221 E Main h Bryn Mawr
Blattner Aaron C (Alice) produce 503-547 DeKalb S126-28 h RD 2
Blattner Chas C (Ella E) lab Supplee-Wills-Jones Milk Co h 203 W Wood

CAUTION
Deal only with well-known publishers when giving orders for Directory Advertising.
READ ALL ORDERS CAREFULLY BEFORE SIGNING.
PAY NO MONEY IN ADVANCE. All well-known publishers instruct their men to collect nothing prior to publication.
R. L. POLK & CO., Publishers
Offices in Principal Cities

The Schall Coal Co.
READING and LEHIGH COAL.
BUILDING MATERIALS
Electric Furnace Man Automatic Stoker
GEORGE and STEBIGERE STREETS
Telephone 725
Branch Office: LAFAYETTE and MILL STREETS
Telephone 726

The Directory is the common intermediary between buyer and seller

More goods are bought and sold through the classified business lists of the directory than any other medium on earth

ICE
Keystone Ice Company
Phone 2681
MARKLEY and OAK STREETS
Norristown, Penna.
COAL

WALTER F. YOST
-- RUGS --
DeKalb, corner Airy Street
Tel. 1000



Blattner Geo produce Western Mkt r RD 5
Blattner Geo F (Edith M) roofer Asbestos Insulating Co h 912 W Airy
Blew Ellen (wid Jas M) h1406 Arch
Blew Irene L fnshr r1406 Arch
Blindt Annie E (wid Jacob) h214 W Wood
Blindt Helen O r214 W Wood
Blindt LeRoy F boilermkr r214 W Wood
Blindt Stanley M ry mail clk r214 W Wood
**BLOCK B E & BROS INC, B E Block Pres, Simon E Block V-Pres, Victor Witmer Sec, Louis E Block Treas, Martin E Block Genl Mgr, Department Store 15 W Main, Tel 148**
Block Benj E (Tillie) pres B E Block & Bros Inc h522 Haws av
Block Louis E treas B E Block & Bros Inc r Phila
Block Martin E genl mgr B E Block & Bros Inc r Phila
Block Simon E (Amanda) v-pres B E Block & Bros Inc h 524 Haws av
Block Sophia r522 Haws av
Blockson Chas (Eliz) lab h346 E Oak
Blockson Chas tmstr State Hosp r329 Chestnut
Blockson David R (Ethel O) janitor h344 E Oak
Blondin Nathan G (Bertha) asst pass agt PRR h639 Haws av
Blondin Vernon E clk r639 Haws av
Bloomer Lawrence J (Anna) huckster h345 E Oak
Bloomer Michl (Bridget A) huckster h1057 Swede
Bloomer Rose A r345 E Oak
Bloomer Sarah M winder r345 E Oak
Bloomer Sarah N knitter r541 Noble
Board of Assessors—County (See Montgomery—County of)
**BOARD OF EDUCATION (See Norristown—Borough of)**
Bobby Jos (Rose) h41 W 5th (B'port)
Bobenreith Agnes F sten Continental Cornice & Roofing Co r Conshohocken
Boccaro Alva opr r52 E 4th (B'port)
Boccaro Carlo (Christine) lab h52 E 4th (B'port)
Boccaro Lillian cash Moskin's Credit Clothing Co r52 E 4th (B'port)
Boccello Philip (Mary) baker h123 Myers rd
Boch Elsie P housekpr r1556 Sheridan la (J'ville)
Boch Ludwig (Frieda) brewing dept Adam Scheidt Brewing Co h316 W Roberts
Bochill Rosinna (wid Jos) h101 W 2d (B'port)
Bock Edw E (Ida) pntr and paperhngr 511 Cherry h do
Bock Herbert D clk RyMS r511 Cherry
Bock Wm H rubberwkr (Oaks) r511 Cherry
Bockie Harry (Sadie) rubberwkr r202 Cherry
Bodey Margt A h412 W Marshall
**BODEY WALTER S (Edith), Pres Grater-Bodey Co Inc, r DeKalb beyond borough line, Tel 1305**
Bodge Albert r722 George
Bodge Iva M Mrs bkpr Evans & Heinsbach r151 Rosemont av
Bodge Sarah A (wid Frank P) weaver h722 George
Bodge Wm h151 Rosemont av
Boehm John H (Margt A) gro 101 Selma h do

Who Sells It?
Is Answered by the Classified Business Lists In this Directory

ASBESTOS INSULATING CO.
Lightning Rods
-- ROOFING --
IN ALL BRANCHES
Phone 791-2 MAIN and ASTOR STS.
Heating



Boehm Jos E r101 Selma
Boesenberg Robt J (Marie F) slsmn h1505 Astor
Bogenholm Victor (Alice) steelwkr h1036 W Lafayette
Boggs Arth B student r1347 DeKalb
Boggs Edw T (Mary S) archt (Phila) h1347 DeKalb
Boggs Fannie C (wid Francis) r22 E Elm
Bohmwetsch Louis (Ellen) lab h755 Chain
Bohret Wm meats S58 Farmers Mkt 603 DeKalb h Charfonte Pa
Boisburn Edw (Matilda) slsmn h RD 1
Boizelleca Eugenia (wid Costanyo) h963 E Main
Boizelleca Peter (Madeline) lab r963 E Main
Boizelleca Saml (Tressa) lab h1011 E Main
Boland Maurice r314 W Fornance
Boland Patk R (Blanche) overseer h826 Haws av
Bolger Cath E (wid Wm) h201 E Marshall
Bolger Cath V slswn D M Yost Co r825 Swede
Bolger Edw W stone ctr r201 E Marshall
Bolger Eleanor r511 W Main
Bolger Florence R r511 W Main
Bolger Gertrude M tchr (Swedeland) r908 DeKalb
Bolger J Donovan trustee Est John J Bolger r908 DeKalb
Bolger Jas J (Jean F) radio servicemn r706 George
Bolger Jas P tinsmith r825 Swede
Bolger Jas S (Nellie M) marble ctr 229 E Basin h do
Bolger John J Est Mary W and J Donovan Bolger trustees stone dlrs Ford and Lafayette
Bolger John W (Rose) electn hlpr (Swedeland) h1629 Locust
Bolger Jos L hardwood floor layer r524 Green
Bolger Lawrence L lab h720 Kohn
Bolger Margt M r908 DeKalb
Bolger Mary W trustee Est John J Bolger r908 DeKalb
Bolger Mildred r511 W Main
Bolger Nan R tel opr r201 E Marshall
Bolger Rebecca R (wid John T) h908 DeKalb
Bolger Steph F (Mary) h511 W Main
Bolger Walter W (Eliz J) mech (Valley Forge) r734 Kohn
Bolig Dorothy E r203 W Wood
Bolig Geo E (Sadie) asst formn Tyson Shirt Co h1228 Astor
Bolig John W (Mary E) sta eng h1004 Markley
Bolig Leon W lab (B'port) r1004 Markley
Bolig Ralph J (Anna E) lab h1211 Astor
Bolinger Florence M Mrs music tchr 609 Haws av r do
Bolinger Harold T (Florence M) supt h609 Haws av
Bollinger David H (Emily) gro 800 George h do
Bollinger J Roger (Hazel E) elec shovel eng (B'port) h1424 Juniper
Bollinger Jas M blksmith r216 W Wood
Bolognese Jos (Grace) h323 Moore

R. L. POLK & CO.'S "Special Service Divisions"
New York Chicago Philadelphia Cleveland
Advance Reports on New Firms and Business Removals, Apartment Leases, Private Dwelling and Estate Buyers, Mortgage Expirations, Engagements, Wills Probated, Births, European Sailings, Hotel Arrivals and Visitors to New York.
524 Broadway Canal 7100 New York

The DIRECTORY as a MARKET PLACE
THE DIRECTORY IS THE GREATEST MARKET PLACE IN THE WORLD
Every Day in the Year the Directory Tells Where All Kinds of Goods and Service Can Be Had
The Directory is the Natural Source of Information and is "On the Job" 365 Days Every Year
R. L. POLK & CO PUBLISHERS

"More Goods are Bought and Sold Through the Classified Business Lists of the Directory Than Any Other Medium On Earth"



**JOHN J. CORSON**

Real Estate Properties Financed Mortgages Bought and Sold
All Kinds of Insurance Building and Loan Associations
Corner MAIN and CHERRY STREETS PHONE 770




Bolognese Ralph (Mary) formn h529 Grove (B'port)
Bolognese Raymond (Louise) lab h505 E Marshall
Bolognese Rose B slswn S S Kresge Co r505 E Marshall
Bolton Frances clk (Phila) r218 Summit
Bolton Geo W (Harriet) h139 W Airy
Bolton Grant W (Sadie) asst dep sheriff h36 E Penn
Bolton J Lawrence (Rose) clk h208 Hamilton
Bolton John H (Helen V) acct Edw L Burnett h626 DeKalb
Bolton John H clk r44 E Chestnut
Bolton Mary E (wid Wm H) h218 Summit
Bolton Mary H (wid John) h44 E Chestnut
Bolton Neva K (wid Jas H) h711 Church
Bolton Paul clk (Phila) r139 W Airy
Bolton Ronald R (Rose) slsmn r44 E Chestnut
Bolton Russel B (Eliz C) mgr ship dept h553 Buttonwood
Bolton Wm H slsmn Moyer & Smith Inc r218 Summit
Bolzona Basco lab r241 E Airy
Bolzona Jas (Mary) lab h241 E Airy
Bomberger Helen A librarian Wm McCann Free Public Library r525 Hamilton
Bomberger Margt C r525 Hamilton
Bomberger Mary T (wid Augustus W) h525 Hamilton
Bomberger Robt H (Gertrude C) teller Montgomery Trust Co r Ardmore Pa
Bon Ton Millinery Saml L Brooks mgr 32 W Main
Bona Frances knitter Herbert Hosiery Mills Inc r833 Thomas
Bonaventura Jos (Angelina) dry gds 400 Holstein (B'port) h do
Bonaventure Andrew (Mary) lab h421 Sandy
Bonawitz LeRoy (Mabel A) pipe ftr h19 Beech
Bondi Benj r314 Moore
Bondi Chas (Bessie) janitor r655 Moore
Bondi Dominick (Sarah) h655 Moore
Bondi Frances knitter r311 Jefferson
Bondi Francis r314 Moore
Bondi Jas (Josephine) barber 517 Moore h318 Jefferson
**BONDI JAMES V (Sophia), Furniture, Carpets, Rugs, Beds and Bedding, Radios and Supplies 627 Arch cor E Chestnut, Tel 4089, h314 Moore, Tel 2183-W**
Bondi Jos (Jennie) furn h314 Moore
Bondi Louis (Regina) prsr Herbert Hosiery Mills Inc r318 Jefferson
Bondi Luigi (Mary) lab h311 Jefferson
Bondi Mary twister r318 Jefferson
Bonekemper Arth P (Hilda M) lino opr h1625 Willow
Bonenberger Carl domwkr State Hosp r do
Bonenberger Fred A (Margt) carp State Hosp h1509 Astor
Bonkoski John J coremkr Norristown Fndry Co r Conshohocken
Bonner Anna Mrs dom r803 Swede
Bonnie Margt (wid Frank J) h46 W 6th (B'port)
Bono Alfonso lab r658 Moore
Bono Alphonse (Nancy) lab h635 E Airy
Bono Angeline looper Herbert Hosiery Mills Inc r632 Sandy
Bono Bartholomew (Louise) lab h605 Sandy
Bono Benj (Frances) meat mkt 520 Walnut h do
Bono Christian (Lena) lab h454 Moore


Established 1886 **I. F. MARCH'S SONS** Phones 425-426

LUMBER — MILLWORK — COAL — BUILDING MATERIAL
FOURTH AND MILL STREETS BRIDGEPORT, PA.




Bono Domenick (Angelina) lab h611 Walnut
Bono Frances r833 Thomas
Bono Frances lab r509 Moore
Bono Giacomo (Accursia) lab h521 Moore
Bono Jas (Lena) h503 Sandy
Bono Jos dye tester James Lees & Sons Co r503 Sandy
Bono Mary knitter Herbert Hosiery Mills Inc r503 Sandy
Bono Mary looper Herbert Hosiery Mills Inc r833 Thomas
Bono Michl (Eleanore) lab h503 Moore
Bono Michl (Gussie) lab h634 Sandy
Bono Michl (Eliz) formn h667 E Marshall
Bono Michl (Mary) lab h738 E Marshall
Bono Michl lab h632 Sandy
Bono Nancy (wid Jos) r505 Moore
Bono Philip (Bessie) moving 653 E Marshall h do
Bono Russell lab h833 Thomas
Bono Salvatore (Grace) lab h509 Moore
Bono Salvatore (Josephine) lab h658 Moore
Bono Sebastian (Sarah) lab h225 E Airy
Bono Steph (Lizzie) rag sorter h511 Moore
Bono Susan looper Herbert Hosiery Mills Inc r454 Moore
Bono Vito (Lena) lab h439 Moore
Bono Vittorio (Pauline) h656 Moore
Bono Walter (Angeline) lab r736 E Marshall
Bono Wm pdlr r833 Thomas
Bonta John farm hd r ns E Johnson Hwy 1 e Arch
Bontempo Carlo (Rose) shoe repr E 4th cor Bush h219 E 4th (B'port)
Bontempo Danl (Susan) lab h805 Arch
Bontempo Nicola (Rose) janitor h121 Myers rd (B'port)
Bonti Frances knitter Herbert Hosiery Mills Inc r314 Moore
Bookheimer Roscoe swtchbd opr Phila Elec Co r RD 202
Bookman Irvin M slsmn (Phila) h1614 Pine
Bookman Kathryn S sten D Yeakel Miller r21 E Fornance
Bookman Margt F tchr Eisenhower Sr High Sch r1614 Pine
Bookman Wm A (Minnie M) asst cash Phila Elec Co h21 E Fornance
Boone Clara M clk Cooper Drug Co r713 Church
Boone Geo H (Clara M) mach (Ardmore) h713 Church
Boop Edwin L atnd B State Hosp r do
Boord Susanna W (wid Leroy L) r905 DeKalb
Boorse Anna Mrs sten r211 Walnut
Boorse Christian C (Sara) farmer r2103 W Main (J'ville)
Boorse Eliz A r1415 DeKalb
Boorse Henry R (Mattie J) h1654 DeKalb
Boorse Herbert C (R Marie) auto dlr 6 N Burnside av (J'ville) h103 Franklin av
Boorse Jos H r2117 W Main (J'ville)
Boorse M Kath h1415 DeKalb
Boorse Mary H (wid Isaiah) h2117 W Main (J'ville)


**MAILING LIST SERVICE**

Trade lists of every description and for any purpose compiled from the latest data obtainable, insuring the highest possible degree of completeness and accuracy. Our Directory Library is the largest of its kind in existence and our facilities for making up lists of any kind required are unequalled.

R. L. POLK & CO., DIRECTORY PUBLISHERS

Who Sells It? Consult the Classified Lists of the Directory

If You Would Find What You Wish to Buy

For All Gas and Electric Service

Philadelphia Electric Company

Norristown 212 DeKalb St.

Phone
3603
ELMER R. SCHANTZ Inc.
General Upholstering
Linoleums Shades Awnings
Marshall and Corson Sts.
P. O. BOX 562

W. H. Kneas Lumber Co., Inc.
LUMBER — COAL — MILLWORK
AIRY and WALNUT STREETS Bell Telephone 2975



Boorse Milton F carp State Hosp r RD 2 Lansdale Pa
Boorse Rachel M (wid Raymond S) h518 Norris
Boot Anton (Bessie M) slsmn h811 Stanbridge
Booth Adam barber r30 W Airy
Booth Agnes (wid Wm) h629 Cherry
Booth Harry E (Viola M) driver Humane Fire Engine Co h 305 Green
Booth John M (Elsie) toolmkr h320 James
Booth Lawrence W r29 E Spruce
Booth Lena S (wid Wm J) r305 Green
Booth Mary Mrs r23 W Airy
Booth Nola r320 James
Booth Wm J (Margt) car inspr h29 E Spruce
Booz Allen F (Mary J) wtchmn h5 Stanbridge
Booz Bertha M knitter r5 Stanbridge
Booz Claude F lab r26 E Elm
Booz Franklin F (Sadie) textile carder h234 Minor
Booz Howard F (Anna Z) lab h1032 Cherry
Booz Oswald C mach opr r1032 Cherry
Borbely Franz (Anna) cooper Adam Scheidt Brewing Co h15 Lincoln av
Borchers Harry L (Eliz E) genl contr 1139 Markley h do
Borden Harry W (Marg) h415 Forest av (J'ville)
Borneman Amanda C r926 W Marshall
Borneman Dorothy nurse Montgomery Hosp r do
Borneman Mary A Mrs drsmkr 522 Cherry h do
Borneman Mary B r27 E Marshall
Borneman Paul K mech r522 Cherry
Borneman Sidney S (Amanda) dentist 27 E Marshall h do
Borneman Warren B (Edith Y) clk (Phila) h1215 Powell
Bornot Inc (br) Geo G Lester mgr clnrs 27 W Main
Boro Market City Hall Bldg 503-547 DeKalb
**BOROUGH OF NORRISTOWN (See Norristown—Borough of)**
Borton Saml L (Sarah E) asst dist atty and lawyer 515 Swede h1300 DeKalb
Borzelleca Anthony (Anna) driver M Tose & Son h33½ Mogeetown
Borzillo Albert lab r240 Hurst (B'port)
Borzillo Anna clk r369 E Main
Borzillo Anthony lab r rear 341 E Main
Borzillo Anthony M (Sarah) lab h601 Fraley
Borzillo Carmela emp James Lees & Sons Co r615 Fraley (B'port)
Borzillo Cosimo (Mary) h906 Arch
Borzillo Gennero (Susie) lab h615 Fraley (B'port)
Borzillo Kath clk r369 E Main
Borzillo Lizzie r615 Fraley (B'port)
Borzillo Nicholas (Philomena) lab h240 Hurst
Borzillo Nicholas (Sadie) mgr Rocco Borzillo h375 E Main
Borzillo Pasquale (Angelina) h341 E Main
Borzillo Peter (Julia) gro 201 E Penn h do
Borzillo Rocco (Cath) gro and baker 375 E Main h369 do
Borzillo Tony (Minnie) sawyer r240 Hurst (B'port)
Borzillo Wm r369 E Main
Bosko Paul lab r140 W Penn
Bosler Clarence H (Ethel M) clk h31 Beech

Directory Libraries
We Have on File in Our DIRECTORY LIBRARY
Copies of the Directories of Practically Every City in the UNITED STATES and Canada.
These are for your convenience
If you want information you are unable to procure elsewhere, call on us
R. L. POLK & CO.
The DIRECTORY IS THE COMMON INTERMEDIARY BETWEEN BUYER & SELLER

Who Sells It?
IS ANSWERED BY THE CLASSIFIED BUSINESS LISTS IN THIS DIRECTORY



Bosler Elmer drftsmn (Manayunk) h1126 Swede
Bosler Frank W (Cath) formn h711 W Oak
Bosler Jacob (Annie) h ws School la 1 s W Main (J'ville)
Bosler John R (Bertha E) auto repr ws School la s of W Main (J'ville) h do
Bosler Linwood W (Edna J) asst mgr Met Life Ins Co h1637 Locust
Bosler Ralph (Bertha) auto repr r ws School la 1 s W Main (J'ville)
Bosler Willis E (Kathryn) drftsmn h1118 Swede
Bossard Elmer R (Mildred R) welder h103 Selma
Bossert Andrew S (Idella) lab h38 Center av (J'ville)
Bossert Anna A sten (Phila) r21 Egypt rd (J'ville)
Bossert Clara H shirtmkr r665 Astor
Bossert Henry S (Ruth) plmbr h665 Astor
Bossert Howard H farmer r120 W Marshall
Bossert Lillian M sten Thos Hallman r1304 Powell
Bossert Luray W slswn Warner's r1061 Swede
Bossert Lydia M shirtmkr r665 Astor
Bossert Mary E shirtmkr r665 Astor
Bossert Rolen L (Luray) linemn h1061 Swede
Bossert Warren G meat ctr Warren H Bossert r21 Egypt rd (J'ville)
Bossert Warren H meats 1979 W Main (J'ville) r21 Egypt rd (J'ville)
Bossert Wm (Bertha) clk (B'port) h16 E Main
Bossert Wm S (Emma) janitor h30 N Jefferson av (J'ville)
Bostock Herbert A (Claire D) phys 620 W Main h do
Bostolomei Philip (Julia) r420 E Main
Boston Roberta H (wid Wm) lndrs h1069 Powell
Boston Store (Sol Ladov) clothiers 150 W Main
Boswell Columbus M (Hattie D) vegetablemn Valley Forge Hotel r626 Arch
Boswell John S r1040 Cherry
Botzman Frank (Mary) caretkr h547 Swede
Botzum Edw F (Ellen M) brkmn h43 E Chestnut
Botzum Theo F (Eliz I) chauf Ry Exp Agcy Inc r51 E Chestnut
Bouchelle Benj (Mary) hammer driver h54 N Jefferson av (J'ville)
Bouchelle Benj jr clk r54 N Jefferson av (J'ville)
Bougher Clifford I clk r1731 Markley
Bougher J B Hayes estimator (Phila) r1814 W Main (J'ville)
Bougher Josiah K (Sallie T) slsmn h1814 W Main (J'ville)
Boughman Laura h505 W Marshall
Boughter Edw E electn r652 Haws av
Boughter Eliz N grad nurse r652 Haws av
Boughter Wm H (Tillie) mech Summerill Tubing Co h652 Haws av
Boughter Wm H jr emp Summeril Tubing Co r652 Haws av

We Can Furnish You Any Directory Published in the world at publisher's price same day order is received
R. L. POLK & CO.
CITY, COUNTY, STATE AND NATIONAL DIRECTORY PUBLISHERS
431 Howard St., Detroit 524 Broadway, N. Y.
367 W. Adams St., Chicago 218 S. 11th St., Phila.

HARRY K. THOMAS
Automobile Insurance
515 Swede St.
PHONE 3383

MAILING LISTS
COMPLETE ACCURATE FOR ANY LOCALITY
Write for Our LIST OF LISTS
R. L. POLK & CO.
We make up Special Lists

CONSULT the Classified Business Directory

for anything you wish to buy

The Most Complete Classified Lists

In the City are those in this Directory

CHEVROLET MOTOR AGENCY
Walter D. Wood
CHEVROLET SALES AND SERVICE
Call Norristown 2145 Main & Mill Sts.
For Economical Transportation
CHEVROLET



Boures Emil N brkmn r114 W 6th (B'port)
Bove Anthony (Mary) tailor h Sandy cor Fornance
Bove Antonio R clothing repr 408 E Main h do
Bove Chas (Ida) ship clk r Sandy cor Fornance
Bove Frank H clk D Tufillaro & Son r Sandy and Fornance
Bowen Wm S (Isabella) inspr h630 Noble
Bower Cath O r47 Centre av (J'ville)
Bower Saml H (Agnes) cond h47 Centre av (J'ville)
Bowers Bertha M mach opr r215 Stanbridge
Bowers Hettie B r215 Stanbridge
Bowers Ida T (wid Frank C) r215 Stanbridge
Bowers Laura slswn Novell's r705 George
Bowers Mabel S Mrs housekpr r1900 DeKalb
Bowker John W (Anna S) lab h1042 Cherry
Bowker Susan B knitter r759 Astor
Bowman B Clifford (Margt M) acct h1910 Markley
Bowman Carrie A h547 Swede
Bowman Chas D (Martha R) cond h600 W Airy
Bowman Effie B r12 Evergreen rd (J'ville)
Bowman Ella N (wid Maurice) h12 Evergreen rd (J'ville)
Bowman Emily P clk r12 Evergreen rd (J'ville)
Bowman Howard E (Edna E) mach h1204 Pine
Bowman Iona E sten r12 Evergreen rd (J'ville)
Bowman Ivan Rev (Eliz) mech h es Markley 3 n Hartranft av
Bowman Jennie opr r827 George
Bowman Jonas B (Edna) clk h518 Stanbridge
Bowman Jos R (Eliz) music tchr 1002 W Marshall h do
Bowman Kath J slswn r612 Noble
Bowman Norman H (Emma) lab h1000 James
Bowman Philip A (Laura) janitor h ss Crooked la 12 e DeKalb (King Manor)
Boyce Alice M h1023 W Airy
Boyce E Douglas pres Hutchinson Mfg Co Inc r916 Swede
Boyd Albert (Charlotte) driver h223 W Penn
Boyd Chas H (Irene A) r1004 Markley
Boyd D Rae (Margt T) asst undertkr Henry J Kogelschatz h720 Swede
Boyd Jas (Minnie) shoe repr 509 W Oak h818 George
Boyd Jas S (Elsie) director Norristown-Penn Trust Co h819 W Main
Boyd Lawrence h361 E Chestnut
Boyd Margt S asst sec R E Shepherd Co r720 Swede
Boyd Mary S (wid Howard) h1121 W Main
Boyd Norman (Hilda) dist mgr Commonwealth of Penna Dept of Property and Supplies h2008 DeKalb
Boyd Saml brklyr r818 George
**BOYD SUE E (wid Alvin B), V-Pres W H Boyd Co Inc, h941 Franklin av, Wyomissing, Pa**
**BOYD W H CO INC, Ralph L Polk Pres-Treas, Mrs Alvin B Boyd V-Pres, E J Loranger Sec, Publishers of Reading, Harrisburg, Williamsport, Pottstown, Pottsville, Norristown and Shamokin Directories 508 Court, Reading, Tel Reading 2-4940 (See page X)**
Boyd Wm J slsmn r818 George
Boyer Chas S r820 Cherry
Boyer Clara (wid Harry Z) h1219 W Airy

SEEDS FEED GRAIN Fertilizers

Poultry, Dairy and Garden Supplies

Spraying Materials

Simpson Bros.

204 West Marshall

Phone 1265

Gift Shop
Art Needlework
Leather Goods
Costume Jewelry
D. M. YOST COMPANY
MAIN and DeKALB STS.
PHONE 3800



Boyer Edw G (Mary E) supt of gas mfg (Phila) h215 W Fornance
Boyer Ella N r1033 Cherry
Boyer Ella S h1010 W Main
Boyer Emma C (wid John L) r224 E Fornance
Boyer Eru (Anna) grinder 145 W Penn h do
Boyer Evelyn supvr Montgomery Hosp r do
Boyer Frances B (wid H Wilson) h515 Astor
Boyer Herbert W (Carmoletta) toolmkr h1232 W Marshall
Boyer Hettie r Friends' Boarding Home
**BOYER J FRANK (Annie G; Boyer & Curren), Pres J Frank Boyer Plumbing, Heating & Electric Co and Norristown Brick Co and V-Pres Norristown-Penn Trust Co, r Franklin Apts, Tel 803**
**BOYER J FRANK PLUMBING, HEATING & ELECTRICAL CO, J Frank Boyer Pres, Joseph A Curren Treas, Elmer E Beideman Sec, Rooms 35 to 41 Curren Arcade 51 E Main, Tels 793-794**
Boyer John J (Mary E) paperhngr 1033 Cherry h do
Boyer John L (Jean) supvr h224 E Fornance
Boyer Marion M sten Boro of Norristown r820 Cherry
Boyer Mary E (Minerva Yarn & Gift Shop) r1219 W Airy
Boyer Mary P (wid Saml S) h820 Cherry
Boyer Rosalie tchr r112 W Marshall
Boyer Susan K (wid Saml) h148 W Airy
Boyer Wm L (Mary E) h925 W Washington
Boyer & Curren (J Frank Boyer, Jos A Curren) real est 51 E Main R39
Boyle Alf r513 DeKalb
Boyle Bernard h117 W 4th (B'port)
Boyle Chas r513 DeKalb (B'port)
Boyle Danl T (Annie) h401 E Rambo (B'port)
Boyle David S (Anna) h346 W Main
Boyle David S (Rose) br mgr Am Stores Co h136 Stanbridge
Boyle Dorothy M cash Am Stores Co r Conshohocken
Boyle Jas A (Annie) weaver h240 E Oak
Boyle Jennie Mrs h21 Blackberry al
Boyle John A (Jane E) qtrmstr (Phoenixville) h1240 Markley
Boyle Leroy clk r1327 Arch
Boyle Mamie h513 DeKalb (B'port)
Boyle Margt (wid John J) drsmkr 1327 Arch h do
Boyle Mary housekpr r117 W 4th (B'port)
Boyle Patk F agt Balto Life Ins Co r Phoenixville
Boyle Paul r117 W 4th (B'port)
Boyle Robt B baker State Hosp r346 W Main
Boyle Thos F lab r216 E Chestnut
Boynes Geo E vaultmn Norristown-Penn Trust bldg r1065 Willow
Boynes Harry (Eliz) lab h1313 Willow

MULTIGRAPHING, ADDRESSING and MAILING SERVICE
All kinds of facsimile or imitation typewritten letters executed. With us addressing and mailing is but a matter of hours—not days. Mailing contracts of any size despatched.
R. L. POLK & CO., Publishers
Offices in Principal Cities

NORRISTOWN TYPEWRITER COMPANY
Typewriters—Expert Repairing and Rebuilding
Greeting Cards and Stationery
550 DeKalb Street Telephone 1136 Norristown, Pa.

CONTAINS A FULL AND COMPLETE LIST OF Banks Bankers Trust Companies Savings Banks in the United States and Canada
ALSO OTHER VALUABLE DATA CONCERNING BANKS
Price $15
Polk's Bankers Encyclopedia Co.
Publishers
431 Howard St. Detroit
824 Broadway New York

WALTER F. YOST -- AWNINGS -- | DeKalb, corner Airy Street Tel. 1000



Boynes Helen L r1065 Willow
Boynes Mary (wid Jas) h1065 Willow
Boynes Wm (Johneme) h546 Cherry
Boys' Vocational School h24 E Oak cor Church
Braccieschi John lab Norristown Magnesia & Asbestos Co r Black Horse
Braceland Anna V waitress Valley Forge Hotel r103 E Main apt 5
Braceland Katheryn M waitress h103 E Main apt 5
Bradbury Harry J (Emma) mech r757 Astor
Bradbury Mary (wid Horace) r757 Astor
Braddy Jesse Rev (Sally) pastor Newhope Bapt Ch h707 Arch
Bradley A J lino opr Norristown Times-Herald r Pottstown Pa
Bradley Alma M clk r26 W Wood
Bradley Caroline L clk (Phila) r642 George
Bradley Danl L (Florence B) elec contr 525 Swede
Bradley Faber J atndt B State Hosp r do
Bradley Frank J lawyer 323 Swede h513 Green
Bradley Geo E (Beulah R) piano tuner B E Block & Bros Inc h1426 Juniper
Bradley Helen clk Norristown Club r200 E Oak
Bradley John A (John K Thomas & Co) r Norristown Hotel
Bradley John A tinsmith r513 Green
Bradley Nellie r240 E Oak
Bradley Regina D examiner r25 W Chestnut
Bradley Robt (Gertrude) mgr S S Kresge Co h1738 Locust
Bradley Sarah A (wid Wm J) h25 W Chestnut
Bradley Thos J (Ronaca) lab r25 W Chestnut
Bradley Walter (Teresa) electn Danl L Bradley h745 Kohn
Bradley Wm J (Minnie) police City Hall r25 W Chestnut
Bradley Wm M lndry hlpr-A State Hosp r do
Bradshaw Jos slsmn B E Block & Bros Inc r Red Hill
Bradshaw Nora A r247 E Oak
Brady Aloysius J carp r2068 4th (B'port)
Brady Chas A (Kath) carrier PO r703 Noble
Brady Chas L (Anna E; USN) h831 Haws av
Brady Harmon supt of roads and bridges Montgomery County R103 Court House r Lansdale
Brady Helena M housekpr r206 E 4th (B'port)
Brady Jas (Cynthia) h110 W Freedley
Brady Jas J (Alice J) mach h116 Stanbridge
Brady John J emp Summerill Tubing Co r206 E 4th (B'port)
Brady John S (Annie) eng h206 E 4th (B'port)
Brady Jos P (Emma) lab h451 Bush (B'port)
Brady Ray T (Gladys) pres Ray T Brady Motor Co h1633 Locust
Brady Ray T Motor Co Ray T Brady pres Eliz Gebhart sec-treas autos Markley cor W Oak
Brady Robt R (Hilma) delicatessen 119-121 Row Mkt 503-547 DeKalb h Roxborough Pa
Brady Thos finan adviser r713 W Marshall
Bramble Eug E (Mary) furn ss W Main 4 w Rose av (J'ville)
Bramble Laura E r ss W Main 4 w Rose av (J'ville)
Branca Antoinette r7 Fraley (B'port)
Branca Carmen A (Josephine) driver h231 E Chestnut

Your City Directory Answers All Questions as to WHOM You Are Looking For and WHERE They Can Be Found

The Classified Business Section is the Market Place Where Buyers and Sellers of All Kinds of Merchandise and Service Meet

R. L. POLK & Company


Telephone Norristown 2288 | McCLEANERSD | 306 East Main Street Norristown, Pa.



Branca Felix (Filomena) h7 Fraley (B'port)
Branca Frank (Mary) lab h617 Green
Branca Jos (Carmellis) gro 422 E Main h do
Branca Jos A (Virginia) blank mkr h125 E Marshall
Branca Mary r927 Green
Branca Mary J clk F W Woolworth r125 E Marshall
Branca Michl (Angelina) eng dept Adam Scheidt Brewing Co h619 Cherry
Branca Patk J (Alma) carp h927 Green
Branca Wm C (Mary) lab h149 Rosemont av
Branch Mary (wid Jos) dom r1402 Plymouth blvd cor Curren ter
Branchulo Frank (Marie) lab h26 W Front (B'port)
Branco Antoinette (wid Salvatore) h407 E Rambo
Branco Antonio (Filimina) lab h227 E Airy
Branco Mary welter Herbert Hosiery Mills Inc r149 Rosemont av
Branco Mary (wid Carmen) h420 Prospect av (B'port)
Branco Michl (Agelina) lab h346 Hurst (B'port)
Branco Salvatore (Mary) lab h532 E Marshall
Branco Sullivan r420 Prospect av (B'port)
Brand Wm H (Sarah I) blksmith Norristown Magnesia & Asbestos Co h702 Kohn
Brandel Simon janitor State Hosp h do
Brando Dominic lab Norristown Magnesia & Asbestos Co r Germantown pike and Whitehall rd
Brandon Anna R gro 200 E Oak h do
Brandon Edmund r244 Minor
Brandon Howard F (Rose E) spinner h552 Green
Brandon John W slsmn McCoy's Music Shop r244 Minor
Brandon Julia L bkpr Danl A Skelly r200 E Oak
Brandon Marion mgr Hallman & Radcliff r244 Minor
Brandon Mary A r200 E Oak
Brandreith Herbert H (Glenva T) sls corres h111 Franklin av
Brandt Apartments 147-149 W Main
Brandt Florence E r834 W Marshall
**BRANDT HARVEY S, Sporting Goods, Bicycles, Guns and Ammunition, Fishing Tackle 149 W Main, Tel 1331-J, h 834 W Marshall, Tel 1766-W (See adv in Sporting Goods Dept)**
Brandt Margt M dom r307 W Freedley
Brandt Mattie C chf clk Continental Baking Co r117 W Elm
Brandt Richd r541 Noble
Brandt Wm (Mary T) wtchmn h541 Noble
Brangaccio Carl (Mary) city gdnr h615 Green
Branin Budd slsmn Phila Elec Co h328 Walnut (Ryd)
Brannan John opr Burdett Oxygen Co Inc r134 Ann
Brant Bertha C bkpr r117 W Elm

Our Form-Letter, Addressing and Mailing Service facilities are unsurpassed. Write our nearest office for all details on using the mails to sell more at less cost.
R. L. POLK & CO.


Catalogs of Leaders in Their Lines

READ THE ADS IN THE BUYERS' GUIDE In the Front of this Book

They Are Small Catalogs in This Big Catalog of Your City

Stromberg Carlson
Radio Sales and Service
McCOY'S MUSIC SHOP
408 DeKalb Street
PHONE 2323
ATWATER KENT

ACCURATE MAILING LISTS—
ANY BUSINESS—ANY LOCALITY
R. L. POLK & CO.
Detroit, New York, Chicago, St. Louis, Pittsburgh, Los Angeles, San Francisco, St. Paul, Seattle, Dallas



Brant Mattie C chf clk Stritzinger Bakery r117 W Elm
Brant Newton C (Ida M) mgr Jas I Marberger & Son h1203 Markley
Brant Robt E interne Riverview Hosp Inc 740 Sandy r do
Brant Sallie B (wid Geo S) h722 Swede
Brassington Helen B r1213 Locust
Brassington Jos H ice pdlr r1213 Locust
Brassington Mary E mach opr r1213 Locust
Brassington Saml J (Jennie E) lab h1213 Locust
Braun Clara (wid Geo) h1636 Powell
Braun Geo E driver r1636 Powell
Braxton Harvey (Sarah E) huckster h1038 Green
Bray Jos M (Gwendolyn) ins agt h101 Knox
Brayant Jas (Dora) lab h337 E Lafayette
Brazel Danl W lndry hlpr-A State Hosp r do
Brazel J Leo lab r15 E Rambo (B'port)
Brazel Jas L (Mary) cond h15 E Rampo (B'port)
Brazel John P lab r15 E Rambo (B'port)
Brazel Jos r15 E Rambo (B'port)
Breakwell Percy (Marie) mech Norristown Baking Co h Strafford
Brearley Geo kitchen hlpr State Hosp r do
Brecht Eleanor tchr Stewart Jr H S r926 W Marshall
**BRECHT GEORGE K (Rebecca W), Lawyer 504 Swede, Tel 88, h926 W Marshall**
Brecht John M student r926 W Marshall
Brecht Sarah K (wid John E) h926 W Marshall
Brecht Sarah W tchr Stewart Jr H S r926 W Marshall
Breckenridge Alex G pntr r1033 Cherry
Breckenridge Saml (Pearl B) printer r1116 W Marshall
Breed Anna R r Friends Boarding Home
Breed J Howard r Friends' Boarding Home
Breen John (Winifred) h211 E Oak
Bregler Eug (Gertrude J) pntr h706 Noble
Bregler Jacob D (Lydia) eng dept Adam Scheidt Brewing Co h666 Haws av
Bregler Walter (Emilie) pntr 704 Noble r do
Breiner Frank W (Mabel E) slsmn (Phila) h1418 Locust
Breiner Jos M student r1418 Locust
Breish Geo W (Eliz L) ship clk (Phila) h123 Stanbridge
Brelsford Ellsworth E (Miriam) lab r11 Lincoln av
Brelsford Elmer E (Emma T) lab h11 Lincoln av
Brendler E Margt dom r1101 DeKalb
Brendler Wm (Louise) lab h120 Wayne av
Brendlinger E Leidy (Marguerite) pres Dill Co Inc h818 W Marshall
Brendlinger Jas M (Lulu) huckster h547 Stanbridge
Brendlinger Morris H (Annie D) h558 Noble
Brendlinger Wilhelmina H (wid Lewis J) r55 N Prospect av (J'ville)
Brennan Cath h StJoseph's Protectory
Brennan Christ (Mary) lab r202 E 4th (B'port)
Brennan Ellen Mrs h StJoseph's Protectory
Brennan Emma (wid Jas) dom r16 E Wood
Brennan Francis I (Mary) lab h427 Bush
Brennan Geo L (Margt T) drftsmn h439 Forest av (J'ville)
Brennan Jas P (Margt E) adv (Phila) h213 Buttonwood

Who Sells It? Is Answered by the Classified Business Lists in this Directory

HENRY J. KOGELSCHATZ
FUNERAL DIRECTOR
718 SWEDE ST. PHONE 1490
Residence, DeKalb St. at Boro. Line Phone 2986



Brennan Jas V piecer r16 E Wood
Brennan John C tchr B'port Jr-Sr High Sch r Minersville
Brennan John J (Helen C) slsmn h618 Buttonwood
Brennan Jos (Helen) pntr h358 Prospect av (B'port)
Brennan Marian Mrs clk Valley Forge Drug Co r520 Swede
Brennan Thos lab r478 Ford (B'port)
Brennan Thos F (Mary) carp h Crooked la (B'port)
Brennan Wm (Sue) h478 Ford
Brennan Wm B lab r478 Ford (B'port)
Brennan Wm J A (Hattie) chauf B E Block & Bros Inc h1650 Hartranft dr (J'ville)
Brennem Margt C student nurse State Hosp r do
Brennen Paul R (Clara M; The Auto Drive Co) r25 Stanbridge
Brennen Thos F (Mary E) h ns Crooked la 3 e Charles (King Manor)
Brenner Harry E (Elsie R) druggist h1804 W Main (J'ville)
Bressen Carl pin boy r148 W Marshall
Bressler Althea M (wid Geo) h661 Astor
Bressler Lena M (wid Saml) bkpr r666 Astor
Brewer J Edw (Elvera J) chemist (Phila) h215 Summit
Brey Frank H atndt State Hosp r do
Bricher Eliza S h138 W Penn
Bricklayers' Union Albert Miller sec 44 E Main h Jeffersonville
Brickley T Frank r314 W Johnson Hwy
Bridgeam Forest (USA) r215 W Airy
Bridgeport Boro of—Council Chamber 65 W 4th and Mill (B'port)
Bridgeport Coal & Feed Co (Berardo Marinelli, Jos Granese, Louis Ciccorine) 43 W 4th (B'port)
Bridgeport Fire Co No 1 Jas F Mulvey pres Jos M Gee sec Michl J Grant finan sec Michl J Foley treas Wm Connors fire chf 72 W 4th (B'port)
Bridgeport Junior-Senior High School Robt C Geiselman prin 700 Ford (B'port)
**BRIDGEPORT NATIONAL BANK, Joseph A Ranck Pres, Frank A Logan V-Pres-Cashier, Willis K Lederach Asst Cashier, DeKalb cor 4th (B'port), Tel Norristown 4700 (See adv in Banks Dept)**
Bridgeport Pants Co (Max Apfelschnitt, Hyman Freilich) clo mfrs 34 W 4th (B'port)
Bridgeport Post Office Ambrose W Strouse supt 310 W 4th (B'port)
Bridgeport Taxi Service 311 W 4th and Merion av (B'port)
Bridgeport Water Co Theo Lane Bean pres W Fred Zimmerman v-pres John Rex sec Ralph E Romberger treas 110 W Main
Briggs Amelia J (wid Jesse) smstrs r10 E Main
Briggs Edw L r232 W Main

We Can Furnish You Any Directory Published in the world at publisher's price same day order is received
R. L. POLK & CO.
CITY, COUNTY, STATE AND NATIONAL DIRECTORY PUBLISHERS
431 Howard St., Detroit 524 Broadway, N. Y.
357 W. Adams St., Chicago 218 S. 11th St., Phila.

Lare's Garage
REPAIRING
STORAGE
WASHING
LUBRICATING
BATTERIES
FENDER Straightening
AUTO TOPS
TOWING
W. Beech and Noble
PHONE 3911

MORE GOODS ARE BOUGHT AND SOLD THROUGH THE Classified Business Directory THAN BY Any Other Medium on Earth

POLKS BANKERS ENCYCLOPEDIA

The most comprehensive reference work on the banks of the world

Contains Condensed Statements of All Banks, Lists of Officers of All Banks, Digest of State Banking Laws and Much Other Data related to Banking

Price $15.00
$20.00 in Foreign Countries

Published semi-annually
MARCH and SEPTEMBER
by
Polk's Bankers Encyclopedia Co.
Polk Directory Bldg. Detroit, Mich.

ACCOUNTANT
John E. Brogan
McGINLEY BUILDING
2 W. MAIN ST.
NORRISTOWN, PA.
Tel. Norristown 3588



Bright Atmore D (Mary F) clk Chester E Frey h1443 Astor
Bright D Amos (Lillian) chauf r1213 Willow
Bright David S (Millie L) paperhngr 414 W Fornance h do
Bright Elmer E (Etta) roofer h753 George
Bright Esther R tchr Eisenhower Sr High Sch h20 E Fornance
Bright Helen J Mrs hairdrsr r317 W Fornance
Bright Horace W (Bessie G) carp h31 Jacoby
Bright Lillian M elev opr Valley Forge Hotel r1213 Willow
Bright Lloyd S (Florence) printer 53 E Lafayette r209 Nassau pl
Bright Mary E drsmkr r31 Jacoby
Bright Mary V Mrs smstrs h319 Swede
Bright Maurice clk Graber & Duffield Inc r753 George
Bright Roberta lab r753 George
Bright Sara C student r31 Jacoby
Bright Thos C (Mary A) tinsmith Benj Quillman Hdw Co h922 W Airy
Bright Warren G (Helen E) tchr (Phila) h1436 Locust
Brinkley Robt H (Ella) lab h1307 Willow
Brinkman Hubert (Hannah) lab h621 Stanbridge
Brinkman Lillian nurse Montgomery Hosp r do
Brinkman Wm (Lena) slsmn Tri-Plex Shoe Co h1110 W Marshall
Brinton Cortland (Eleanor) h932 Stanbridge
Brinton Edw J (Bertha) lab h116 Hartranft av
Brinton Geo G lab r116 Hartranft av
Brinton Russell supt Norristown Water Co r26 Centre av
Brinton Wm E (Mabel M) lab h118 Hartranft av
Briscoe Harry E (Ethel) janitor h364 E Marshall
Brittain Saml R head meter rdr Phila Elec Co r Valley Forge
Brittain Wm E (Edith M) mldr h es Church rd 1 n Charles (King Manor)
Brittingham Geo (Dorothy K) farmer h71 S Schuylkill av (J'ville)
Broadbelt Albert W (Margt M) clk PO h100 Knox
Broadbelt Dorothy bin girl Herbert Hosiery Mills Inc r521 Kohn
Broadbelt Sherman R (Margt) roofer Asbestos Insulating Co h521 Kohn
Broadbent Walter W prsmn r215 Stanbridge
Broadcast Press (Wm L Jarrett) 555 Chain
Broades John R h1126 W Airy
Broadhurst John (Alice) gro 1125 Green h do
Brobst Jas L (Alice D) brewing dept Adam Scheidt Brewing Co h1409 Astor
Brobst Mary waitress r1012 Markley
Brock Ernest D asst phys State Hosp r do
Brockmeier Clarence C (Mary E) clk h1225 Oakwood av
Brockton Shoe Store (Michl Markowitz) 79 E Main
Brodbeck Paul (Clara) restr 237 W Main r do
Brogan Jas A Rev asst rector StPatrick's R C Ch r714 De Kalb
Brogan John wtchmn r ws Potts av 2 n W Main (J'ville)
**BROGAN JOHN E (Marion M), Public Accountant 2 W Main, Tel 3588, h424 E Marshall, Tel 2416-R (See left top lines and adv in Accountants Dept)**

The Nor-Mont Motor Company
Chrysler—International Trucks—Plymouth
The Best Used Car Values in Town
PHONE 3390 MAIN ST., AT FOREST AVE.



Brogan Philip J (Louisa) slsmn h1218 Powell
Bronson Robt M (Pauline M) tchr h Bush nr Crooked la (B'port)
Brooke Harriet (wid H Jones) h1448 Powell
Brooke Phoebe E Mrs r Aged Woman's Home
Brooks Arth (Ellen) clk h26 W Main apt 3
Brooks Gerald W service dept McCoy's Music Shop r1100 Green
Brooks Saml L (Eliz) h1100 Green
Brooks Saml L mgr Bon Ton Mlnry r Phila
Brooks Saml R (Model Lndy) W Poplar nr Markley r Lansdowne
Brooks Truman T (Helena K) mach (B'port) h1650 Markley
Brooks Vernon E (Regina K) mgr h629 Forest av (J'ville)
Brooks Vernon E reprmn McCoy's Music Shop r629 Forest (J'ville)
Brophy Rebecca knitter r636 Astor
Brophy Rose Marie (Rose Marie Beauty Shoppe) r Phila
Brophy Wm (Kath) cond h1716 Locust
Brotherhood of R R Engineers (Penn RR) meets 1st and 3d Sunday 115 W Main
Brotherhood of R R Engineers (Reading R R) meets 2d and 4th Sunday 115 W Main
Brotherhood of R R Firemen (Penn R R) meets 1st and 3d Sunday 115 W Main
Brotherhood of R R Firemen (Reading R R) meets 2d and 4th Sunday 115 W Main
Brotherhood Painters Local No 641 Manning F Irey sec 46 E Main
Brouse E Fred (Edwina) dist forester Dept of Forests and Waters State of Pa h1984 Juniata rd (J'ville)
Brower Mary F drsmkr 212 Summit r do
Brower Norris (Laura) mach h212 Summit
Brower Sara A sten James Lees & Sons Co r Port Providence Pa
Brower Thos W (Caroline) lab h702 Kohn
Brown Alice H (wid Henry R) h903 Swede
Brown Arth T (Mary A) ship clk h218 Barbadoes
Brown Benj H (Elsie P) firemn h551 Kohn
Brown Betty M sten r649 Stanbridge
Brown C Cheyney printer (Phila) r649 Stanbridge
Brown Cath M lab r205 E Marshall
Brown Chas (Sarah) lab h327 Moore
Brown Chas A h324 Cherry
Brown Chas A (Myrtle) civ eng h608 W Airy
Brown Chas F (Eliz) formn h547 George
Brown Chas H r126 E Chestnut
Brown Chas S (Mary E) mgr h207 Cherry
Brown Clarence G (Anna) pntr 45 N Jefferson av (J'ville) h do

MULTIGRAPHING, ADDRESSING and MAILING SERVICE
All kinds of facsimile or imitation typewritten letters executed. With us addressing and mailing is but a matter of hours—not days. Mailing contracts of any size despatched.
R. L. POLK & CO., Publishers Offices in Principal Cities

Advertising the City Beyond Its Gates

Copies of this Directory are available in Directory Libraries in cities all over the Country

The City Directory is a Catalog of Your City

MAILING LISTS
COMPLETE ACCURATE FOR ANY LOCALITY
Write for Our LIST OF LISTS
R. L. POLK & CO.
PUBLISHERS
Offices in Principal Cities
We make up Special Lists

SEE SUPERINTENDENT AT CEMETERY Telephone 473
Riverside Cemetery Company
NORRISTOWN'S BEAUTIFUL BURIAL PARK — Perpetual Care
G. CARROLL HOOVER, Secretary 502 SWEDE ST. Tel. 1348-W



**BROWN CLAYTON L, Realtor, Insurance 41 E Main, Tel 3400, r Trooper, Tel 1326-J (See adv in Realtors Dept)**
Brown Clayton L jr notary public 41 E Main r Trooper
Brown David H (Aurilla V) slsmn h50 Orchard la (J'ville)
Brown Dionysius M slsmn The Hoover Co h773 Kohn
Brown Dorothy A sten Muscoe M Gibson r205 E Marshall
Brown Edw W (Ellen) car inspr h200 DeKalb
Brown Eliz J student r218 Barbadoes
Brown Elmer E (Lillie) lab h901 W Airy
Brown Elwood W (Sarah) clk h1226 Astor
Brown Emma r144 W Penn
Brown Emma finishing dept Herbert Hosiery Mills Inc r502 Kohn
Brown F Walter checker r218 Barbadoes
Brown Frances B (wid N Howland) h1213 DeKalb
Brown Frank L (Katey A) asst supvr h1631 Willow
Brown Fred atndt State Hosp r do
Brown Gaines R (Myrtle C) lab h1114 Willow
Brown Gene C tchr r649 Stanbridge
Brown Geo R porter D M Yost Co r121 W Penn
Brown Georgia r535 E Airy
Brown Gertrude Mrs emp F W Woolworth Co h1100 Arch
Brown Harry J (Fanny B) dentist 1823 W Main (J'ville) h do
Brown Harry S (Clara E) pipe ftr (B'port) h W Johnson Hwy sw cor Juniper
Brown Henry (Lucy) lab h349 E Lafayette
Brown Hugh F (Annie) blksmith h911 W Washington
Brown Isaac W (Mary E) lab h11 Buttonwood
Brown J Gordon mech r1823 W Main (J'ville)
Brown Jas r219 Franklin av
Brown Jas teller Peoples Natl Bank r Washington Sq Gardens
Brown Jas D (Pinkie) r1069 Powell
Brown Jean C tchr Hancock Sch r649 Stanbridge
Brown Johanna sten Phila Elec Co r Plymouth Meeting
Brown John r123 Ann
Brown John A (Theresa J) millwkr h124 Knox
Brown John T truck driver r200 DeKalb
Brown John T (Opal) fixer h210 Franklin av
Brown Jos lab h107 Barbadoes
Brown Jos H r1411 W Main (J'ville)
Brown Jos H (Marie L) mach h402 Arch
Brown Jos J (Mary) carp h205 E Marshall
Brown Jos M atndt State Hosp r do
Brown Kenneth V clk r218 Barbadoes
Brown Lillian I dom r126 E Spruce
Brown Lillian M state nurse Council for Social Welfare of Montgomery County r Philadelphia
Brown Mabel T (wid Fred H) h649 Stanbridge
Brown Mamie knitter r114 E Main
Brown Margt Mrs r StJoseph's Protectory
Brown Mary Mrs h132 Ann
Brown Mary A r773 Kohn
Brown Mary A atndt State Hosp h do
Brown Mary E (wid Richd) r1411 W Main (Jville)
Brown Mary Q (wid David H) r W Johnson hwy sw cor Juniper

Crisman & Quillman
Plumbing Heating and Electrical Contractors and Supplies
204 DeKALB
Tels. 3820-3821
Norristown, Penna.

Phone 3800
D. M. YOST COMPANY
Ladies' Dresses and Infants' Wear
MAIN and DeKALB STS.



Brown Olive finishing dept Herbert Hosiery Mills Inc r539 Arch
Brown Parmenius lab r327 Moore
Brown Percy M (Clara W) music tchr 911 DeKalb h do
Brown Rachel H hsekpr r131 DeKalb
Brown Rawle H (Helen F) electn r903 Swede
Brown Raymond W (Gertrude E) lab h1011 Cherry
Brown Richd (Lylie) lab h378 E Washn
Brown Richd T (Abigail Y) tile layer r649 Stanbridge
Brown Robt (Gertrude) mech h1100 Arch
Brown Roland (Helen) handymn r1522 Willow
Brown Russel L lab r11 Buttonwood
Brown Sarah A (wid Robt G) Christian Science pract 773 Kohn h do
Brown Silby (wid Winfield) lab r5 E Lafayette
Brown Thos (Margt) lab (Swedeland) h40 W Basin
Brown Vernon H (Arramin) mech r1401 Markley
Brown Violet E mach opr r551 Kohn
Brown Warren (Olive) cond h539 Arch
Brown Wm lab h9 Blackberry al
Brown Wilson I (Elsie May) caretkr r7 Buttonwood
Brown Winfield (Edith) barber Chas H Hardy r218 Ann
Brownback Harvey C (Ada) mgr O'Brien & Hoover Inc h 1412 W Main (J'ville)
Brownback Henry L (Lucie S) automotive eng h823 W Main
**BROWNBACK HENRY M (Augustine M L), County Solicitor, Court House, and Lawyer R5-6-7 Peoples National Bank Bldg 41 E Main, Tel 202, h823 W Main, Tel 3453**
Brownback Marvin (Helen) firemn h672 Haws av
Brownback Russell J (Harriet W) lawyer 41 E Main R5 r 823½ W Main
Brownback Thos W hlpr O'Brien & Hoover Inc r1412 W Main (J'ville)
Brownbeck Harvey B clk r1966 W Main (J'ville)
Browne Ellen finishing dept Herbert Hosiery Mills Inc r200 DeKalb
Browne Mary T confr 201 E Marshall r do
Browne Moses (Mary M) janitor h219 Franklin av
Brownlie Jessie E cash S S Kresge Co r Bridgeport RD 1
Brubaker Martha H Mrs r1046 DeKalb
Bruner Eliz Mrs proof reader r712 Haws av
Brunner A Oscar (Mary) clk h839 George
Brunner Blanche E r1201 W Main
**BRUNNER CHARLES H (Maude B), Title Officer Norristown-Penn Trust Co, h550 Hamilton, Tel 2775**
Brunner Chas H jr student r550 Hamilton
Brunner Daicy r ns Glenwood rd 12 s Charles (King Manor)
Brunner Eliz Mrs proof reader Norristown Register r562 Stanbidge
Brunner Geo G (Mae M) lab h563 Stanbridge

R. L. POLK & CO.'S "Special Service Divisions"
New York Chicago Philadelphia Cleveland
Advance Reports on New Firms and Business Removals, Apartment Leases, Private Dwelling and Estate Buyers, Mortgage Expirations, Engagements, Wills Probated, Births, European Sailings, Hotel Arrivals and Visitors to New York.
524 Broadway Canal 7100 New York

The Schall Coal Co.
READING and LEHIGH COAL.
BUILDING MATERIALS
Electric Furnace Man Automatic Stoker
GEORGE and STERIGERE STREETS
Telephone 725
Branch Office: LAFAYETTE and MILL STREETS
Telephone 726

Directory Libraries
We Have on File in Our DIRECTORY LIBRARY
Copies of the Directories of Practically Every City in the UNITED STATES and Canada
These are for your convenience
If you want information you are unable to procure elsewhere, call on us
R. L. Polk & Co. Publishers
Offices in Principal Cities

ICE
Keystone Ice Company
Phone 2681
MARKLEY and OAK STREETS
Norristown, Penna.
COAL

WALTER F. YOST
INTERIOR DECORATOR
DeKalb, corner Airy Street
Tel. 1000



Brunner Hannah (wid Edwin) r66 N Schuylkill av (J'ville)
Brunner Hiram C (Mabel) pkr h1535 Markley
Brunner Robt driver r1002 Stanbridge
Brunner Robt B student r550 Hamilton
Brunner Wm H driver Phila Electric Co r RD 1
Brunner Wm P (Hettie) driver h1002 Stanbridge
Bruno Bros (Chas and Frank Bruno) hauling 661 Moore
Bruno Carmen (Carmela) h222 Holstein (B'port)
Bruno Carmen clk r627 Chain
Bruno Carmine (Pasqualino) shoe repr 1217 Powell h30 W Wood
Bruno Chas (Carmela; Bruno Bros) h Plymouth twp
Bruno Frank r411 E Rambo
Bruno Frank (Florence; Bruno Bros) h Plymouth twp
Bruno Herman r411 E Rambo
Bruno Jas lab r222 Holstein (B'port)
Bruno Jennie knitter Herbert Hosiery Mills Inc r Belvoir and Plymouth rd
Bruno Jos auto mech r400 Fairfield rd (Black Horse)
Bruno Michl (Eliz) driver h432 Prospect av
Bruno Mizione (Mary) lab h323 E Airy
Bruno Ralph (Josephine) lab h177 Coate
Bruno Rocco lab r222 Holstein (B'port)
Bruno Rosario (Annie) lab h627 Chain
Bruno Salvatore (Maria) h411 E Rambo (B'port)
Bruno Vito (Lillian) lab h609 Sandy
Bruppacker Augustus restr 321 Barbadoes h Marble Hall Pa
Brusch Anna hkpr r317 Harding blvd
Brusch Clara C (wid Otto W) h317 Harding blvd
Brusch Fred produce 503-547 DeKalb stalls 27-27½ h RD 3
Brusch Geo (Annie) lab h1106 James
Brusch H Marie bkpr Frank R Heavner r1148 DeKalb (B'port)
Brusch Hannah (wid Fredk) h1053 DeKalb (B'port)
Brusch John O farmer r317 Harding blvd
Brusch Louis J C (Hattie) produce 503-547 DeKalb stalls 38-40 h1148 do (B'port)
**BRUSHER ELSIE, Sec Associated Charities of Norristown, r 1600 Williams way (J'ville)**
Brusher J B (John B Brusher jr) tool handles 101 Barbadoes
Brusher John J jr (Marion; J B Brusher) h1732 W Main (J'ville)
Bry Edwin & Louis Inc Asa Silverwood supt woolen mfrs 6 DeKalb
Bryan Agnes H clk Rambo & Regar Inc r120 Noble
Bryan Chas (Sarah) lab h52 Centre av (J'ville)
Bryan Eleanore A drsmkr h120 Noble
Bryan Geo emp Socket Davis Co h Fairview and Center Point rd Worcester twp
Bryan Laura B sten r120 Noble
Bryan Raymond lab Norristown Magnesia & Asbestos Co r N Montgomery 1st E Wash and Ford
Bryant Geo L (Mary E) carp h1203 Arch
Bryne Isaiah (Dora) lab h337 E Lafayette
Bubb Arth S compositor Norristown Times-Herald r Oaks Pa
Bucci Antonio (Ethel) lab h375 E Main
Bucci Domenic (Margt) lab h565 E Lafayette

Where To Buy?
Consult the Classified Business Lists in this Directory

ASBESTOS INSULATING CO.
Lightning Rods
-- ROOFING --
IN ALL BRANCHES
Phone 791-2 MAIN and ASTOR STS.
Heating



Bucci Ernest (Frances) lab Norristown Magnesia & Asbestos Co h626 Bush (B'port)
Bucci Nuncio (Carolina) shoes 509 Arch h507 do
Bucelli Felix (Sophia) lab h33 W 2d (B'port)
Bucha John A (Anna) lab h838 Bush (B'port)
Buchanan B Elliott (Edna S) clk (Phila) h1324 Pine
Buchanan Clara R (wid Alex S) r1717 DeKalb
Buchanan Edw H (Clara O) clk (Phila) h99 S White Hall rd (J'ville)
Buchanan Eleanor M slswn r955 E Main
Buchanan Emma S (wid Benj E) h310 Haws av
Buchanan Gertrude S (wid R Geo) h1733 DeKalb
Buchanan Jewel h5 Diamond av (Black Horse)
Buchanan R Geo jr slsmgr (Phila) r1733 DeKalb
Buchenhorst Dorothy M sten County Commissioner's Office r43 Jacoby
Buchenhorst Elinor sten G Carroll Hoover r43 Jacoby
Buchenhorst Wm H (Eliz) acct (Phila) h43 Jacoby
Buchman Mildred sten Norristown-Penn Trust Co r811 W Main
Bucho John h47 W 5th
Buck Harry B (Rosalia) ovenmn Stritzinger Bakery h531 Astor
Buck Mary r713 Swede
Buckley Chauncey J (Sarah P; Buckley Grocery Co) r204 Jacoby
Buckley Edw M clk r538 Astor
Buckley Grocery Co (Chauncey J Buckley) gro 130 E Marshall
Buckley Isabelle D sten r204 Jacoby
Buckley Jas (Anna) pntr h538 Astor
Buckley Jesse H crane opr r813 Chain
Buckley John J clk Am Stores Co r223 E Poplar
Buckley John J (Helen M) mech Chas W Mann Motor Co h116 W 8th (B'port)
Buckley John L (Anna) crane opr h813 Chain
Buckley Mary T clk h223 E Poplar
Buckley Rose W (wid Harry P) tel opr Phila Electric Co h202 Jacoby
Buckman Ellie C (wid Morris) h625 DeKalb
Buckman John B (Edith B) asst supt h1336 Pine
Buckman Mildred h811 W Main
Buckwalter David T asmblr Woodworking Machy Co r Trooper Pa
Buckwalter Harold (Kath) h1539 Willow
Buckwalter Harry (Orpha) slsmn h ss W Main 6 w Rose av (J'ville)
Buckwalter John W (Alice) tchr r649 Astor
Budding Anna tchr Hancock School r Blue Bell

We Can Furnish You Any Directory Published in the world at publisher's price same day order is received
R. L. POLK & CO.
City, County, State and National Directory Publishers
Offices in Principal Cities

THIS Directory IS TO BE FOUND IN THE Directory Libraries OF THE Principal Cities OF THE Country BECAUSE IT IS A Link IN THE Chain OF POLK PUBLICATIONS

Advertising the City Beyond its Gates

Copies of this Directory are available in Directory Libraries in cities all over the Country

The City Directory is a Catalog of Your City

JOHN J. CORSON
Real Estate Properties Financed Mortgages Bought and Sold
All Kinds of Insurance Building and Loan Associations
Corner MAIN and CHERRY STREETS PHONE 770



Budzicowicz Frank (Mary) dyer Jas Lees & Sons Co h254 Hurst (B'port)
Bueher Albert (Priska) h143 W Main
Bueher Otto (Emma) r143 W Main
Buehler Albert (Priska; Norris Grill) r146 W Main
Buehler Arth J (Florence) office mgr h ss Charles 4 e DeKalb (King Manor)
Buein David clk r800 Swede
Buffington Margt E mach opr r6 S Schuylkill av (J'ville)
Buford Chadwick (Eliz) slsmn h557 Kohn
Building Inspector (see Norristown—Borough of)
Bulakewicz Anna (wid John) maid Valley Forge Hotel h202 W 3d (B'port)
Bulakewicz Peter boxmkr r202 W 3d (B'port)
Buler Agnes V clk F W Woolworth Co r524 Green
Buler Chas mech r1955 W Main (J'ville)
Buler Chas stock clk Chas W Mann Motor Co r515 Green
Buler Chas E mech r541 Green
Buler Chas W asst formn r105 Knox
Buler Ethel M bkpr Buler & White r105 Knox
Buler Geo W (Cath A) lab h534 Green
Buler Highley (Edith; Buler & White) h105 Knox
Buler Stewart E (Amy B) lab h529 Cherry
Buler Thos D (Baikie & Buler) r Conshohocken
**BULER & WHITE (Highley Buler, Harry White), Electrical Contractors, Majestic Radios and Electric Refrigeration 421 W Marshall, Tel 2083**
Bullock Mary r375 E Lafayette
Bullock Mattie dom r309 E Lafayette
Bulls John (Mae) janitor Masonic Temple r1058 Willow
Bumb Margareta T bkpr Adam Scheidt Brewing Co r416 Ford (B'port)
Bumb Maria (wid Karl) h416 Ford (B'port)
Bungalow Inn (Herbert E Hosbach) ns W Main 1 w Potts av (J'ville)
Bunin David slsmn Saml Rothman r Swede cor Oak
Bunt Anthony (Sadie) weaver h1313 Arch
Bunt Jas V chauf h381 E Lafayette
Bunt Philomena r381 E Lafayette
Bunting Harry M (Sarah E) phys 521 Swede h do
Buono A emp F W Woolworth Co r404 Moore
Buono Angelina Mrs gro 550 E Main r do
Buono Aug (Anna) gro 646 Corson h do
Buono Carman (Mary A) lab h803 Arch
Buono Jas (Rose) clk Sanitary Mkt h23 E Chestnut
Buono John D (Antonette) lab h213 Jacoby
Buono Natale D (Angelina) lab h550 E Main
Burbage Claudia I r821 Smith
Burbage Grace S (wid Jas C) h821 Smith
Burbage Virgil L r821 Smith
Burbulis Stanley (Helen) lab h39 W Front (B'port)
Burchell Amanda D dom r1007 Cherry
Burdett Oxygen Co Inc Paul B Akley plant mgr ft Swede
Burdge Silvia atndt B State Hosp r do
Burgent Jas (Fannie) mach h727 W Lafayette
Burger Chas (Norma) tiremkr h1320 Arch
Burger Mabel S (wid Wm H) h1 River Front
Burger Richd M inst wkr State Hosp r do

Established 1886 I. F. MARCH'S SONS Phones 425-426
HARDWOOD FLOORING — CEDAR LINING
FOURTH AND MILL STREETS BRIDGEPORT, PA.



Burger Theo H mach r1 River Front
**BURGESS (See Norristown—Borough of)**
Burgess Lillian M nurse 504 Swede h do
Burgess Nina G nurse Montgomery Hosp r do
Burgstresser Abr K (Kath A) pres-treas Norristown Magnesia & Asbestos Co h1719 W Main (J'ville)
Burgstresser Harvey D student r1719 W Main (J'ville)
Burgstresser Marion tchr Chain-Hartranft Sch r1719 W Main (J'ville)
Burhains Elias lab r757 E Main
Burhains Susie (wid Elias) h757 E Main
Burke Alex (Kath) lab h115 E 4th (B'port)
Burke Cath M clk r700 W Elm
Burke Clara B Mrs Christian Scientist 22 E Main h Plymouth Meeting
Burke Edw T (Florence M) mgr Palace Diner h25 E Chestnut
Burke Eliz J (wid Alex P) h219 E Oak
Burke Frances A clk r219 E Oak
Burke Geo (Mary) eng h215 E Poplar
Burke Hilary G (Mildred) mach opr (Phila) r215 E Poplar
Burke John F (Denerza B) real est 68 E Penn h115 W Fornance
Burke John J clk r219 E Oak
Burke John J (Margt) lab r15 E 4th (B'port)
Burke John T r700 W Elm
Burke Jos elev opr Norristown-Penn Trust bldg r1410 Astor
Burke Leo F (Mary A) mtrmn h722 Kohn
Burke Mary E sten r219 E Oak
Burke Mary R nurse Montgomery Hosp r700 W Elm
Burke Matora A (wid Edw W) h811 W Main
Burke Nellie hskpr r133 E 4th (B'port)
Burke Thos J (Helen) track formn PRR h700 W Elm
**BURKERT JAMES W, Manager Keystone Ice Co, Markley cor Oak, h1501 Sandy Hill rd (Curren ter), Tel 2991**
Burkey Wm K (Erma H) slsmn h122 E Marshall
Burkhardt Clarence E formn h648 Haws av
Burkhardt Marian A sten (Phila) r648 Haws av
Burkhardt Mary E r648 Haws av
Burland Robt M (Thirza) bkpr (Oakes) h1528 Markley
Burley Sadie C h1213 Willow
Burlock Lily r StJoseph's Protectory
Burnett Abbie (wid Howard) h213 W Penn
Burnett Bessie (wid Nelson) dishwasher Court House lunch room 520 Cherry
Burnett Edw L (Carrie) paper dlr 15 E Marshall h1320 W Main
Burnett Eleanor J slswn r112 W Fornance
Burnett Frances M sten Maxwell Strawbridge h1221 Oakwood av
Burnett Geo (Almeda A) mach h203 W Penn

MULTIGRAPHING, ADDRESSING and MAILING SERVICE
All kinds of facsimile or imitation typewritten letters executed. With us addressing and mailing is but a matter of hours—not days. Mailing contracts of any size despatched.
R. L. POLK & CO., Directory Publishers

Where To Buy?
Consult the Classified Business Lists in this Directory

For All Gas and Electric Service
Philadelphia Electric Company
Norristown 212 DeKalb St.

Phone
3603
ELMER R. SCHANTZ
Inc.
General Upholstering
Linoleums
Shades
Awnings
Marshall and Corson Sts.
P. O. BOX 562

CONTAINS A FULL AND COMPLETE LIST OF
Banks
Bankers
Trust Companies
Savings Banks in the United States and Canada
ALSO OTHER VALUABLE DATA CONCERNING BANKS
Price $15
Polk's Bankers Encyclopedia Co.
Publishers
431 Howard St. Detroit
524 Broadway New York

W. H. Kneas Lumber Co., Inc.
LUMBER — COAL — MILLWORK
AIRY and WALNUT STREETS Bell Telephone 2975



Burnett Jas H (Ella M) h112 W Fornance
Burnett Jesse K (Eva M) mach h1221 Oakwood av
Burnett Mildred E sten r1221 Oakwood av
Burnett Pearl r520 Cherry
Burnett StClair r1043 Ford (B'port)
Burnett StClair r213 W Penn
Burnett StClair jr dom wkr State Hosp r do
Burnett Wm auto mech Lincoln Garage r213 W Penn
Burney Chas (Rosie) lab h223 Diamond av (Black Horse)
Burns Annie (wid John H) r219 W Penn
Burns Bertha M boxmkr h418 E Marshall
Burns Chas D (Anna W) bldg contr 338 DeKalb (B'port) h 103 E Rambo (B'port)
Burns Edw lab r1317 Arch
Burns Edw F janitor r36 W Rambo (B'port)
Burns Francis (Eleanor) plmbr hlpr h147 W Penn
Burns Geo V eng r918 W Marshall
Burns Howard (Stella V) lab (Ivy Rock) h1746 Locust
Burns Howard B (Louise) mgr h556 Stanbridge
Burns Hugh steward Norristown Motor Boat Club r200 Swede
Burns Jas L (Abbie) lab h201 W Penn
Burns Jas M (Martha E) police h829 Haws av
Burns John T (Rebecca) lab h57 N Schuylkill av (J'ville)
Burns John W (Susanna M) eng h822 Cherry
Burns Jos kitchen hlpr State Hosp r do
Burns Jos A (Cath E) prsr Herbert Hosiery Mills Inc r50 E Oak
Burns Jos L r667 George
Burns Jos L (Kathleen E) ship clk r546 Kohn
Burns Jos W (Ella B) carp (B'port) h243 E Airy
Burns Kate (Prince Hotel and Restaurant) h227 E Main
Burns Leo (Marie) electn Adam Scheidt Brewing Co h109 W 5th (B'port)
Burns Robt A (Mary) agt Home Life Ins Co of America h Comshohocken
Burns Thos E bkpr Norristown-Penn Trust Co r1317 Arch
Burns Thos J (Sadie) asst formn h13 E Rambo (B'port)
Burns Thos J jr student r13 E Rambo (B'port)
Burns Wm eng h328 E Marshall
Burns Wm R (Cora F) lab h201 W Brown
Burnstiel Wm S (Stella) welder r210 Coates (B'port)
Burrell Jas (Ardena) chauf h1061 Willow
Burrows Gladys sten r706 Stanbridge
Burrows Saml J (Margt H) mgr Morris & Co r706 Stanbridge
Burruano Jos J (Marion) lab h324 Cherry
Burruano Peter (Carmela) lab h721 Arch
Burton Wm J (Mary) r17 W Front (B'port)
Bury Ignatz (Kath) lab h179 Coates (B'port)
Bury John (Kath) lab h601 Green (B'port)
Busch Emma J tchr Stewart Jr H S r Valley Forge Pa
Busch Esther M tchr Lincoln Sch r Valley Forge Pa
Busciacco Luigi (Mary) lab h25 W Oak
Bush Emma D Mrs asst Walter H Keirsey r117 W Lafayette
Bushell Mary (wid Milford) r1212 W Lafayette
**BUSHONG W EDWARD JR, Lawyer R508 Norristown-Penn Trust Bldg 315 Swede, Tel 2540, r Phoenixville, Tel 2634**
Buss Edith mender Herbert Hosiery Mills Inc r513 Swede

Our Form-Letter, Addressing and Mailing Service facilities are unsurpassed. Write our nearest office for all details on using the mails to sell more at less cost.
R. L. POLK & CO., Publishers
OFFICES IN PRINCIPAL CITIES



Bussa Harry K (Alma; Bussa Studio & Art Shop) r1338 Powell
Bussa Studio & Art Shop (Harry K Bussa) photog 332 DeKalb
Butera Frances br mgr Red Star Cleaning & Dyeing Co r625 Sandy
Butera Frank (Josephine) lab h662 E Marshall
**BUTERA HARRY (Anna), Real Estate, Insurance, Mortgages, Italian Interpreter, Auto License Tags and Notary Public 6 E Airy (2d fl), Tel 251, h1642 Powell, Tel 3575**
Butera Jas (Mary) billiards 238 W Main h do
Butkofsky Edw O Rev pastor Reformed Church of The Ascension r20 E Fornance
Butler Alice E r809 Walnut
Butler Anthony (Alice) lab h219 E Basin
Butler Cath E Mrs h126 E Chestnut
Butler Chas (Jermina) lab h ss Ridge rd 2 e Kellys la (Black Horse)
Butler Clarence (Lizzie) lab h ss Ridge rd 2 e Kellys la (Black Horse)
Butler Clarence O (Laura) clk Am Stores Co r639 Corson
Butler Edith M tel opr r422 Barbadoes
Butler Edmund F r422 Barbadoes
Butler Edw M (Mary A) police h49 E Chestnut
Butler Florence S clk r216 E Wood
Butler Fredk (Ida) lab h1336 Ridge rd (Black Horse)
Butler Helen r809 Walnut
Butler Ida E Mrs janitress r639 Corson
Butler Jesse (Panell) lab h233 Diamond av (Black Horse)
Butler Kath matron of nurses dorm r Montgomery Hospital
Butler Marie r36 W 6th (B'port)
Butler Martha G sten r216 E Wood
Butler Mary (wid John) h328 E Oak
Butler Mary E (wid Wm L) h422 Barbadoes
Butler Paul K estimator R S Newbold & Son Co r1031 De Kalb
Butler Rose I med atndt State Hosp r do
Butler Saml (Martha) paver h216 E Wood
Butler Sara A tchr Rittenhouse Jr H S r915 W Marshall
Butler Thos (Cath) r713 Arch
Butler Thos police r219 Holstein (B'port)
Butler W Edw lab r219 E Basin
Butler Walter (Mary I) lab h809 Walnut
Butler Wm (Rose) h413 E Chestnut
Butler Wm (Julia A) h915 W Marshall
Butler Wm E (Dorothy) mach tchr PS h1206 Harding blvd
Butler Wm E student r915 W Marshall
Butler Wm L porter r809 Walnut
Butterworth Harry L lab r924 W Lafayette
Butterworth Ruth M r924 W Lafayette

CAUTION
Deal only with well-known publishers when giving orders for Directory Advertising.
READ ALL ORDERS CAREFULLY BEFORE SIGNING.
PAY NO MONEY IN ADVANCE. All well-known publishers instruct their men to collect nothing prior to publication.
R. L. POLK & CO., Publishers
Offices in Principal Cities

HARRY K. THOMAS
Real Estate AND Insurance
515 Swede St.
PHONE 3383

"The DIRECTORY IS THE COMMON INTERMEDIARY BETWEEN BUYER AND SELLER"

MORE GOODS ARE BOUGHT AND SOLD THROUGH THE CLASSIFIED BUSINESS LISTS OF THE DIRECTORY THAN ANY OTHER MEDIUM ON EARTH

MORE GOODS ARE BOUGHT AND SOLD THROUGH THE Classified Business Directory THAN BY Any Other Medium on Earth

CHEVROLET MOTOR AGENCY
Walter D. Wood
CHEVROLET SALES AND SERVICE
Call Norristown 2145 Main & Mill Sts.
for Economical Transportation
CHEVROLET



Butterworth Wm A driver M Tose & Son r924 W Lafayette
Butterworth Wm B (Lillie) driver h924 W Lafayette
Butts Frank chef r535 Swede
Butwin John J (Eliz M) slsmn h1309 Arch
Butz Saml L carp State Hosp r do
Butz Walter D mech eng r570 Noble
Butz Walter D jr genl agt r570 Noble
Buyers Edgar S (Mary E K) phys 1533 DeKalb h do
Buzzard Eliz E clk Norristown Baking Co r Oakmont
Byall J Bruce pres Council For Social Welfare Montgomery County r Narvath
Byer John H (May) waiter h166 W Main
Byerline Franklyn A (Stella M) truck driver r206 E Chestnut
Byrd Jas M (Ethel) h107 W Front (B'port)
Byrd Raymond (Lillie B) barber Chas H Hardy r805 Thomas
Byrd Rufus student r107 W Front
Byrne Anna B hskpr r540 DeKalb
Byrne Anna M (wid Thos) r540 DeKalb
Byrne Isaiah (Dora) lab h337 E Lafayette
Byrne Miles M ptrnmkr h540 DeKalb
Byrnes Anna E bkpr r707 DeKalb (B'port)
Byrnes Jos A (Marjorie V) h201 E Chestnut
Byrnes Sarah A burling r541 Arch
Bytheway Wallace D (Elva M) wtchmn h533 Noble
Cacars Mary r410 E Marshall
Cacars Tony lab h410 E Marshall
Caccavo Dominic (Angeline) lab Norristown Magnesia & Asbestos Co h45 Ross (Mogeetown)
Cadbury Eleanor A h19 S Whitehall rd (J'ville)
Cady's Blue Parrot Tea Room Alexis P Beach mgr restr 45 E Main
Caffee Alfreda J r1223 Willow
Caffee Edw D Rev (Rosealie B) pastor Siloam Baptist Church h1223 Willow
Caffee Edw D jr (Ethelyn) lab r53 E Wood
Cagliola Anthony lab Norristown Magnesia & Asbestos Co r373 E Lafayette
Cagliola Felix (Jennie) lab h373 E Lafayette
Cagliola Frank (Julia) lab h842 Smith
Cagliola Jas student r842 Smith
Cagliola Matthew (Adeline) lab h36 N Montgomery av (J'ville)
Cagliola Pauline sten r842 Smith
Cagliola Rachel tchr Washington Sch r842 Smith
Cahill Dorothy A E sten Morton Furniture Co r1213 Arch
Cahill Frances P clk B E Block & Bros Inc r1213 Arch
Cahill Francis A (Rose M) slsmn h24 E Elm
Cahill Hanna r707 DeKalb (B'port)
Cahill Jas P (Jennie) supt Reading Transit Co h1213 Arch
Cahill John P (Mary B) h11 Beech
Cahill Mary H drsmkr 1134 Markley r do
Cahill Thos F icemn r24 E Elm
Cahill Timothy weaver r217 DeKalb
Cahill Wm R collr Phila Electric Co r Schwenksville
Cain Chas S (Nellie G) mach h718 W Lafayette
Cain Dorothy R sten Benj Quillman Hdw Co r718 W Lafayette

SEEDS FEED GRAIN
Fertilizers
Poultry, Dairy and Garden Supplies
Spraying Materials
—
Simpson Bros.
204 West Marshall
Phone 1265

Rugs
Draperies
Linoleums
Shades
Upholstering
D. M. YOST COMPANY
MAIN and DeKALB STS.
PHONE 3800



Cain Hugh J bkpr Norristown-Penn Trust Co r430 Ford (B'port)
Cain Kenneth D formn r718 W Lafayette
**CAINE BERTRAM L, Pres-Treas Norristown Hardware Co Inc, r Conshohocken**
Caiola Pauline R emp F W Woolworth Co r842 Smith
Caiola Rachel tchr Washington Sch r842 Smith
Calabrese Christmas lab r622 E Marshall
Calabrese Clement (Frances) carp contr 1319 Arch h do
Calabrese Josef (Mary) lab h622 E Marshall
Caldwell Edw S (Violet) driver W H Kneas Lumber Co Inc h1022 Green
Caley Cora T Mrs r716 W Lafayette
Caley Jonathan R produce Farmers Market stall 60 r Norristown Pa RD 2
Calhoun Chas W (Blanche J) mech Moyer & Smith Inc h 1201 Willow
Calhoun Wm S (Christina) mach h527 E Lafayette
Call Danl (Mary) lab h39 W Second (B'port)
Callaghan Francis L (Helen R) chemist r309 Haws av
Callaghan John millwkr r18 E Chestnut
Callaghan Patk J florist Farmers Market stall 115 h Trooper Pa
Callaghan Thos (Anna) car inspr h18 E Chestnut
Callahan Flora A (wid Simon) r729 Stanbridge
Callahan Jas M (Anna V) lab h247 E Chestnut
Callahan Jos E (Laura M) cook State Hosp h801 Sterigere
Callahan Margt C (wid John) r809 Green
Callahan Mary knitter r1647 Powell
Callahan Pearce r507 Green
Callanan Edw research eng r103 Jacoby
Callen Mary J h818 Green
Calmia Benj (Mary) farmer h Newhope RD 4
Calvary Baptist Church 801 W Marshall Rev Henry C Weston Smith pastor
Camel Saml lab h357 E Chestnut
Cameron Alex lab r616 DeKalb (B'port)
Cameron Benj E student r1018 W Airy
Cameron Clara M sten r345 Grove (B'port)
Cameron David A r1018 W Airy
Cameron Dennis J (Marietta) lab h ns Glenwood rd 1 e Charles (King Manor)
Cameron Edw J (Agnes B) slsmn B E Block & Bros Inc h 1018 W Airy
Cameron Elanor H waiter State Hosp
Cameron Ella (wid Wm) h616 DeKalb (B'port)
Cameron Ellen R tchr B'port Jr-Sr High School r345 Grove (B'port)
Cameron Florence T student r1018 W Airy
Cameron Jas J auto mech r1018 W Airy

MAILING LIST SERVICE
Trade lists of every description and for any purpose compiled from the latest data obtainable, insuring the highest possible degree of completeness and accuracy. Our Directory Library is the largest of its kind in existence and our facilities for making up lists of any kind required are unequalled.
R. L. POLK & CO., Publishers Offices in Principal Cities

NORRISTOWN TYPEWRITER COMPANY
Typewriters—Expert Repairing and Rebuilding
Greeting Cards and Stationery
550 DeKalb Street Norristown, Pa.
Telephone 1136

CONSULT the Classified Business Directory for anything you wish to buy
The Most Complete Classified Lists In the City are those in this Directory

LINOLEUMS CARPETS AND RUGS SHADES AND AWNINGS UPHOLSTERING DECORATIVE FABRICS
WALTER F. YOST
TEL. 1000
DeKalb, Cor. Airy Street
FLAGS LACE CURTAINS TAPESTRIES MADRAS



Your City Directory Answers All Questions as to WHOM You Are Looking For and WHERE They Can Be Found
The Classified Business Section is the Market Place Where Buyers and Sellers of All Kinds of Merchandise and Service Meet
R. L. POLK & Company

Cameron Jas S (Ella) eng h345 Grove (B'port)
Cameron Jas S (Cath A) formn h105 W Wood
Cameron John r30 W Airy
Cameron Jonathan R (Viola) ironwkr (Phila) h347 Grove (B'port)
Cameron Jos A clk r ns Glenwood rd 1 e Charles (King Manor)
Cameron Jos A stockmn Harold Smith r Bridgeport RD 1
Cameron Jos H (Ruth) slsmn Supplee-Wills-Jones Milk Co h625 Astor
Cameron Mary weaver r622 DeKalb (B'port)
Cameron Mary Mrs nurse 932 W Marshall r do
Cameron Mary E Mrs h604 W Airy
Cameron Reba dom r205 E Chestnut
Cameron Richd F (Martha) brkmn r345 Grove (B'port)
Cameron Robt J (Kath) lab h808 Nolle
Cameron Walter W (Mary E) lab h742 Roosevelt av
Camm Emma E h821 DeKalb
Cammauf Harold W mach r1046 Cherry
Cammauf Pearl G r1046 Cherry
Cammauf Wm (Lydia) mach h1046 Cherry
Cammon Preston (May) lab h641 E Airy
Camp 215 POA 115 W Main
Camp Jos S (Bertha) roofer 309 DeKalb (B'port) h do
Campanini Jos (Carmel) lab h1317 Ridge rd (Black Horse)
Campbell Agnes clk Jas Lees & Sons Co r628 W Lafayette
Campbell Alice L mach opr r416 W Freedley
Campbell Andrew (Clara E) lab h616 Green
Campbell Andrew J (Mabel T) solr r1315 Locust
Campbell Annie Mrs dom h111 W Penn
Campbell Bertha R dentists asst r1052 Green
Campbell Bridget r StJoseph's Protectory
Campbell Cath Mrs r StJoseph's Protectory
Campbell Chas H janitor r1037 Green
Campbell Colin F (Lottie E) mixer r203 E Brown
Campbell Ellen L sten Wm G Shoemaker r1449 Willow
Campbell Emma J r416 W Freedley
Campbell Florence Mrs dom h1046 Green
Campbell Florence (wid Alf) r ns Walnut la 5 w Church rd (King Manor)
Campbell Gladys M r1052 Green
Campbell Helen G r1052 Green
Campbell Herbert lab r769 Kohn
Campbell Hilda F student r616 Green
Campbell Irvin H (Ellen M) lawyer h1624 Hartranft dr (J'ville)
Campbell J Robt (Eliz M) lab h205 Beech
Campbell Jas D (Louise) lab h1052 Green
Campbell John (Anna) lab h628 W Lafayette
Campbell John (Martha) supt h564 Hamilton
Campbell John B (Hilda D) chauf Jas Lees & Sons Co h310 Francis av
Campbell John F (Maude L) chauf W H Kneas Lumber Co Inc h433 E Airy
Campbell Jos A (Ethel L) welder h1511 Astor
Campbell Lawrence (Emma) clk r649 Kohn
Campbell Lillian Y r564 Hamilton
Campbell Lillie Mrs h526 Stanbridge

Telephone Norristown 2288
M CLEANERS D
306 East Main Street Norristown, Pa.



Campbell Louisa C r769 Kohn
Campbell Mabel Tyson teller Norristown-Penn Trust Co r 1315 Locust
Campbell Margt tchr Stewart Jr H S r705 George
Campbell Margt E sten r564 Hamilton
Campbell Marguerite E r616 Green
Campbell Raymond F (Emma) phys 514 Swede h1400 Plymouth blvd (Curren ter)
Campbell Russell M (Cassie) clk r615 Willow
Campbell Thos B (Clara) eng h36 E Main
Campbell Warren atndt State Hosp r do
Campbell Wm weighmstr r26 E Chestnut
Campbell Wm D (Mary) efficiencymn h321 W Wood
Campbell Winfield J lab r616 Green
Camper Arth lab h516 Arch
Campion Anna slswn r143 W Elm
Campion Bertilla topper r211 E Poplar
Campion Bessie Mrs nurse 812 W Airy r do
Campion Cath E atndt State Hosp r812 W Airy
Campion Delia M (wid Jas) r206 W 4th (B'port)
Campion Dorothy R sten The Hoover Co r546 George
Campion John (Flora A) wtchmn h143 W Elm
Campion Jos (Sophie A) h410 DeKalb
Campion Margt r143 W Elm
Campion Margt M (wid Wm E) r211 E Oak
Campion Mary A factorywkr r143 W Elm
Campion Michl F (Bessie) lab h812 W Airy
Campion Thos checker r206 W 4th (B'port)
Campitell Dominick (Philomena) police h423 W Fornance
Campman Russel L (Lucy O) business mgr State Hosp
Campopiano Jos (Mary) shoe repr 405 E Main h900 Arch
Camuso Jas lab r222 E Marshall
Camuso Salvatore (Rose M) lab h222 E Marshall
Canfield Albert K (Edith E) brkmn h2072 W Main (J'ville)
Canfield Arth E (Sarah A) shoemkr 626 W Airy h903 do
Canfield Arth E jr r903 W Airy
Cannell Jacob A (Anna M) clk h1436 Juniper
Canning Edw soap mfr h1227 E Marshall
Canning Saml W (Amelia H) clk h1207 Markley
Cannon Bernard A (Mary) trainmn h111 E Rambo (B'port)
Cannon Danl clk r111 E Rambo (B'port)
Cannon Eliz C bkpr H O Dengler r540 George
Cannon Hugh r103 E 4th (B'port)
Cannon Jas steelwkr r103 E 4th (B'port)
Cannon Mary E Mrs clk Minneapolis Honeywell Regulator Co r604 W Airy
Cantello Chas (Florence) driver Herbert Hosiery Mills Inc h501 Arch
Cantello Salvatore (Jennie) lab h443 Sandy

R. L. POLK & CO.'S "Special Service Divisions"
New York Chicago Philadelphia Cleveland
Advance Reports on New Firms and Business Removals, Apartment Leases, Private Dwelling and Estate Buyers, Mortgage Expirations, Engagements, Wills Probated, Births, European Sailings, Hotel Arrivals and Visitors to New York.
524 Broadway Canal 7100 New York
The Directory is the Common Intermediary Between Buyer and Seller

Catalogs of Leaders in Their Lines
READ THE ADS IN THE BUYERS' GUIDE In the Front of this Book
They Are Small Catalogs in This Big Catalog of Your City

Real Estate and Insurance

LEWIS C. Detwiler

THE EMPLOYERS' GROUP
THE SERVICE THAT SATISFIES

6 E. Airy St.
Opposite Court House
PHONE 1800

MAILING LISTS
COMPLETE
ACCURATE
FOR ANY LOCALITY
Write for Our LIST OF LISTS
R. L. POLK & CO.
PUBLISHERS
Offices in Principal Cities
We make up Special Lists

¶ More goods are bought and sold through the Classified Business Lists of the Directory than any other medium on earth.



Cantello Sullivan lab Norristown Magnesia & Asbestos Co r709 Walnut
Cantillo Angeline (wid Anthony) r367 E Lafayette
Cantillo Angelo (Mary) h648 Moore
Cantillo Carmen (Maggie) lab h353 Grove (B'port)
Cantillo Jas lab r353 Grove (B'port)
Cantillo John (Rose) lab h367 E Lafayette
Cantillo John (Margt) lab h323 E Penn
Cantillo S lab Phila Electric Co r543 E Main
Cantillo Salvatore (Grace) lab h434 Prospect av (B'port)
Cantwell Frank T (May T) factory rep h302 W Johnson hwy
Capaci Eliz (wid Lorenzo) r607 Sandy
Capafferi Luigi (Rose) lab r344 Grove (B'port)
Capaldo Anna r320 Prospect av (B'port)
Capaldo John clk r325 Holstein (B'port)
Capaldo Jos clk r325 Holstein (B'port)
Capaldo Mary (wid Tony) h320 Prospect av (B'port)
Capaldo Michl (Mary) varieties 325 Holstein (B'port) h do
Capaldo Ralph driver r320 Prospect av (B'port)
Capaldo Sullivan r320 Prospect av (B'port)
Caparo Anna mach opr r433 Sandy
Caparo Chas (Mary) lab h344 Moore
Caparo Louis lab h433 Sandy
Caperila Jos (Anna M) slsmn h1904 Third (Coleston)
Capetolo Jos (Molly) lab h337 Lucetta av (Black Horse)
Capizzi Frank lab h405 Tremont av
Capizzi Jas (Carrie) lab h310 E Airy
Capone Andrew gro 536 and hdw 540 E Main h do
Capone Constantino (Ernestina) lab h624 E Main
Capparelli Augustine r1247 Ridge rd (Black Horse)
Capparelli Jos C (Delia) lab h1314 Arch
Capperella John (Anna) lab h537 Green
Capperelli John (Mary) lab h253 Diamond av (Black Horse)
Capperelli Minnie r253 Diamond av (Black Horse)
Capperelli Nellie r253 Diamond av (Black Horse)
Capperelli Salvatore lab r253 Diamond av (Black Horse)
Capperelli Virgina student r253 Diamond av (Black Horse)
Capperilla Frank (Mary) h220 E Chestnut
Capperilla John J clk American Stores Co r220 E Chestnut
Capperilla Kath M Mrs fnshr r200 E Main apt 11
Capperilla Marion A cash American Stores Co r220 E Chestnut
Capperilla Peter knitter r220 E Chestnut
Cappri Jos (Jennie) prsr r665 Corson
Caprio Angelina twister r121 E Marshall
Caprio Chas P (Gene C) h754 Roosevelt av
Caprio Ralph (Mary) pool 208 E Main h121 E Marshall
Capriott Dominic (Mary) lab h366 E Penn
Capriotti Armand student r410 E Main
Capriotti Cesare papermkr Norristown Magnesia & Asbestos Co h410 E Main
Capriotti Dominic pkr Adam Scheidt Brewing Co r200 Franklin
Capstick Margt L nurse State Hosp
Caracappa Acusio (Frenza) h501 E Airy
Caracappa Mary looper Herbert Hosiery Mills Inc r501 E Airy

PHONE 2454
D. M. Feldman
10 W. MAIN ST.
EVERYTHING FOR THE OFFICE
Office Furniture
Filing Equipment
Mimeographs and Supplies



Caracappa Rose looper Herbert Hosiery Mills Inc r501 E Airy
Caraciappa Chas wrapper Norristown Baking Co 318 Moore
Caraciappa Salvatore (Anna) lab h318 Moore
Caracuse Annie (wid Vito) r316 E Airy
Caramanico Dolly trmr r204 Franklin
Caramanico Justino (Rose) lab h204 Franklin
Caramonico Alfredo (Anna M) lab Norristown Magnesia & Asbestos Co h415 Warren
Carbo Anthony gro 558 E Main h do
Carbo Anthony (Angeline) lab h317 Lucetta av (Black Horse)
Carbo Danl (Susie) lab h301 Lucetta av (Black Horse)
Carbo Jas G (Louisa) steelwkr h303 Lucetta av (Black Horse)
Carbo John driver Phila Electric Co r558 E Main
Carbo John (Bridget) lab h11 Chestnut (Mogeetown)
Carbo John (Anna) lab h309 Moore
Carbo Nicholas A (Anna M) eng h352 Fairfield rd (Black Horse)
Carcatta Gus barber Frank Cassano r328 E Airy
Carcio Salvatore (Anna) formn h526 Ford (B'port)
Cardell Thos E kitchen hlpr State Hosp r do
Cardy Louis (Violet E) slsmn h920 Jackson
Cardy Wm J (Bula M) lab h513 Noble
Care Harold W v-pres Cooper Drug Co Inc r1031 DeKalb
Carey Bernard V (Margt M) formn h537 Barbadoes
Carey Eliz S prin W Norristown Consol Pub School r Westchester Pa
Carey Fred (Vivian D) lab h450 Moore
Carey John J lab r537 Barbadoes
Carey Lora P Mrs dom h303 E Lafayette
Carey Marcella M tabulator r537 Barbadoes
Carey Saml (Lena) lab h9 E Lafayette
Carey Vincent clk r537 Barbadoes
Carfagno Angelo (Rachel) lab h339 E Penn
Carfagno Anthony (Julia) cement fnshr h557 E Main
Carfagno Augustine (Philomenina C) lab h1323 Arch
Carfagno Carmella (wid Frank) h351 Grove (B'port)
Carfagno Carmen (Stella) lab h356 Grove (B'port)
Carfagno Chas (Emma) prsr Herbert Hosiery Mills Inc r339 E Penn
Carfagno Felix (Sadie) lab h328 Hurst
Carfagno Frank (Annie) carp h1530 Arch
Carfagno Frank J r1323 Arch
Carfagno Jacob (Rachel) lab h318 Grove (B'port)
Carfagno John ironwkr r585 E Lafayette
Carfagno Jos lab r318 Grove (B'port)
Carfagno Jos lab r351 Grove (B'port)

A natural by-product of the Directory business is the compilation of Mailing Lists. If interested, ask for our Catalog, "Mailing Lists That Pull."
R. L. POLK & CO., Publishers Offices in Principal Cities

Lare's Garage
REPAIRING
STORAGE
WASHING
LUBRICATING
BATTERIES
FENDER Straightening
AUTO TOPS
TOWING
W. Beech and Noble
PHONE 3911

Directory Libraries
We Have on File in Our DIRECTORY LIBRARY
Copies of the Directories of Practically Every City in the UNITED STATES and Canada.
These are for your convenience
If you want information you are unable to procure elsewhere, call on us
R. L. POLK & CO.

ACCOUNTANT
John E. Brogan
McGINLEY BUILDING
2 W. MAIN ST.
NORRISTOWN, PA.
Tel. Norristown 3588

"More Goods are Bought and Sold Through the Classified Business Lists of the Directory Than Any Other Medium On Earth"

City Directories Compiled from a Door to Door Canvass Are The Cornerstones Of All Good Mailing Lists



Carfagno Jos (Mary) lab Jas Lees Mills r225 Holstein (B'port)
Carfagno Jos (Mary) tailor 64 E 4th (B'port) h do
Carfagno Pasquale (Maria) barber 1247 Ridge rd (Black Horse) h do
Carfagno Raffaela (wid John) h585 E Lafayette
Carfagno Ralph (Mary) r401 E Main
Carfagno Ralph (Mary) lab h326 Prospect av (B'port)
Carfagno Russell (Anna) billiards 401 E Main h do
Carfagno Saml barber r1247 Ridge rd (Black Horse)
Carfagno Sullivan A r1323 Arch
Carfagno Vincent (Rosie) lab h766 Sandy
Carhart Virginia r Aged Women's Home
Carithers Dillie (wid Alf) h607 Willow
Carithers Matthew A lab r607 Willow
Carlin Alma r916 W Airy
Carlin Francis A r720 Kohn
Carlin Hannah Mrs r619 Corson
Carlin Harry J (Kate) hlpr r101 Stanbridge
Carlin Jas C (Mary R) mech eng h735 Noble
Carlin Jas F r720 Kohn
Carlin Jas J r619 Corson
Carlin Jas J lab r720 Kohn
Carlin John J (Helen) maintainer h206 Chain
Carlin Jos A lab r720 Kohn
Carlin Loretta M clk Israel M Horney r916 W Airy
Carlino Jos (Mary) lab h242 Hurst (B'port)
Carlo Vincent (Gregory) bottler h1529 Markley
Carmenaco Laura r230 Beech
Carmenaco Nicholas (Mary) lab h230 Beech
Carmenica Santa (Felica) lab r439 E Marshall
Carmichael Andrew (Anna) lab h333 Mill (B'port)
Carmichael Andrew J (Anna) lab h416 Bush (B'port)
Carmichael Anna M winder r520 Bush (B'port)
Carmichael Bridget (wid Andrew) h520 Bush (B'port)
Carmichael Margt twister r520 Bush (B'port)
Carmichael Mary spinner r520 Bush (B'port)
Carmichael Rose M spinner r520 Bush (B'port)
Carminucci Santa mach opr Adam Scheidt Brewing Co r439 E Marshall
Carn Blanche A sten Graber & Duffield Inc r207 Noble
Carn Caroline M (wid Benj F) r218 Chain
Carn Chas C (Myrtle) plmbr 218 Chain h do
Carn Ellwood B clk Gruber & Duffield Inc r207 Noble
Carn Ellwood C (Florence) eng h207 Noble
Carn Evelyn M nurse 207 Noble r do
Carn Harold student r207 Noble
Carn Leroy F tchr Rittenhouse Jr H S r207 Noble
Carn Myrtle hairdrsr 218 Chain r do
Carn Walton F clk r207 Noble
Carnathan Emma E clk r727 Astor
Carnathan Wm H (Elmira) treas h727 Astor
Carneavale Anthony (Nancy) driver Adam Scheidt Brewing Co h1118 Green
Carnett Anna M Mrs janitress Phila Electric Co h217 E Elm
Carney B Sherman (Eva) carp r123 Chain
Carney Isabella (wid Geo) h123 Chain
Carney John M atndt State Hosp

Who Sells It?
IS ANSWERED BY THE CLASSIFIED BUSINESS LISTS IN THIS DIRECTORY



Carney Mary C (wid David) r525 W Lafayette
Carolinge Rose (wid Antonio) h317 E Lafayette
Carpani Albert lab Norristown Magnesia & Asbestos Co r220 Franklin
Carpani John (Lucy) lab Norristown Magnesia & Asbestos Co h220 Franklin
Carpenter Chas H (Eleanor F) farmer h ws Arch 2 n Johnson hwy
Carpenter Harry M slsmn Phila Electric Co r1221 Linwood av
Carpenter Robt (Agnes) farmer h ws Arch 3 n Johnson hwy
Carpenters' & Joiners' District Council of Montgomery County 115 W Main
Carpia Ann fnshr Herbert Hosiery Mills Inc r427 Arch
Carpia Eva top ctr Herbert Hosiery Mills Inc r427 Arch
Carpia Jas r427 Arch
Carpia Jos (Sylvia) h427 Arch
Carpia Louise mender Herbert Hosiery Mills Inc r427 Arch
Carr Ann A r63 W 4th (B'port)
Carr Annetta G (wid Jas J) h1108 W Airy
Carr Arth L (Julia) lab h18 W Front (B'port)
Carr Bertha M lndry hlpr State Hosp
Carr Chas H (Lena) h1351 Markley
Carr Chas L r1351 Markley
Carr Clarence T wtchmn h63 W 4th (B'port)
Carr Delia h234 E Penn
Carr Francis A r516 Bush (B'port)
Carr Frank S atndt State Hosp
Carr Harry tiremkr r47 W 6th (B'port)
Carr Harry C (Ella J) formn h302 Francis av (Coleston)
Carr Harry R exp r1351 Markley
Carr Jas A lab r516 Bush (B'port)
**CARR JAMES J, Real Estate, Insurance and Justice of the Peace 402 DeKalb, Tel 427, r1108 W Airy, Tel 471-J (See adv in Insurance Dept)**
Carr John (Annie) h136 W Airy
Carr John J (Helen T) clk Bridgeport Coal & Feed Co h919 Green
Carr John J reporter The Norristown Register r47 W 6th (B'port)
Carr John V (Eliz) flagmn h508 Bush (B'port)
Carr Jos carder r516 Bush (B'port)
Carr Margt mach opr r516 Bush (B'port)
Carr Margt Mrs mach opr h538 E Main
Carr Marjorie clk Jas J Carr r1108 W Airy
Carr Martin J h47 W 6th (B'port)
Carr Martin J jr clk r47 W 6th (B'port)
Carr Mary hskpr r47 W 6th (B'port)
Carr Ruth student r1108 W Airy
Carr Sylverius r47 W 6th (B'port)
Carr Walter G exp service r1351 Markley

POLK'S BANKERS ENCYCLOPEDIA
"The Unabridged Bank Directory of the World"
Published in March and September—$15.00 per volume
POLK'S BANKERS ENCYCLOPEDIA CO.
524 Broadway, N. Y. 431 Howard St., Detroit

The Directory is the Common Intermediary Between Buyer and Seller

More Goods are Bought and Sold Through the Classified Business Lists of the Directory Than Any Other Medium on Earth

Thomas F. McKernan
Real Estate
All Lines of Insurance
Notary Public
312 DeKalb St.
Phone 3558
Bridgeport, Pa.

MORE GOODS ARE BOUGHT AND SOLD THROUGH THE Classified Business Directory THAN BY Any Other Medium on Earth

Crisman & Quillman
Plumbing Heating and Electrical Contractors and Supplies
204 DeKALB
Tels. 3820-3821
Norristown, Penna.

SEE SUPERINTENDENT AT CEMETERY Telephone 473
Riverside Cemetery Company
NORRISTOWN'S BEAUTIFUL BURIAL PARK — Perpetual Care
G. CARROLL HOOVER, Secretary 502 SWEDE ST. Tel. 1348-W



Carr Wm M (Bertha M) hlpr State Hosp h740 Roosevelt av
Carr Winnie (wid Jas) h516 Bush (B'port)
Carracappa Girolone lab h328 E Airy
Carracappa Jos r328 E Airy
Carrao Thos hlpr Herbert Hosiery Mills Inc r357 E Main
Carrfaglo Pauline Mrs dom r123 Wayne av
Carrigan Ann A clk r118 E Chestnut
Carrigan Edw J driver r118 E Chestnut
Carrigan Jas F wtchmn r143 W Lafayette
Carrigan Kath h143 W Lafayette
Carrigan Susan A (wid John J) h118 E Chestnut
Carrol Helen tchr Roosevelt Sch r1707 Pine
Carroll Anna B sten F Kenneth Moore r623 Corson
Carroll Anna M r1318 Arch
Carroll Augustus (Isabella) lab h141 W Airy
Carroll Frances E student r623 Corson
Carroll Francis G (Eliz) slsmn h111 E 4th (B'port)
Carroll Harry D h1318 Arch
Carroll Helen F sten Rambo & Regar Inc r811 Green
Carroll Jas J kitchen hlpr State Hosp
Carroll John P (Margt) lino opr Norristown Times-Herald h623 Corson
Carroll John T (Johanna) barber 811 Green h do
Carroll Paul reg pharm Henrietta Amoroso r W Conshohocken Pa
Carroll Ronald r1318 Arch
Carrouse Lillian knitter Herbert Hosiery Mills Inc r316 E Airy
Carson Anna W (wid Jas M) h422 W Airy
Carson Arth E cash Ry Exp Agcy Inc r RD 4
Carson Eck (Carson & Ewing) notary 149 W Main h do
Carson Edith M (wid Russel) r422 W Airy
Carson Harry W radio 407 Greene (B'port) r516 DeKalb (B'port)
Carson Isaac M firemn r114 E Main
Carson Margt E bkpr Lloyd H Daub r516 DeKalb (B'port)
Carson & Ewing (Eck Carson, J Edwin Ewing) ins 149 W Main
Cartee John (Margt) lab r32 E Oak
Carter Abby (wid Elwood N) h539 Norris
Carter Allen (Anna) driver h407 W Marshall
Carter Arabella r Friends Boarding Home
Carter Buel C (Nellie) linemn Phila Electric Co r1845 W Main
Carter Claude C (Grace N) h553 Chain
Carter Edw lab h105 W Third (B'port)
Carter Franklin L (Jennie) pntr h623 W Lafayette
Carter Fredk (Jennie) supt h1028 DeKalb
Carter Helen C executive sec Montgomery County Tuberculosis and Public Health Society h807 Swede
Carter John H carp r934 W Washn
Carter John R (Ethel) eng asst h1224 Astor
Carter John S (Kath T) treas and genl mgr Tyson Shirt Co h1500 DeKalb
Carter Kath T sec Tyson Shirt Co r1500 DeKalb
Carter Luther H driver Simpson Bros r539 Norris
Carter Mary A r202 Forest av
Carter Rae E (wid Jos L) h917 Jackson

Phone 3800
D. M. YOST COMPANY
MAIN and DeKALB STS.
Dress Fabrics Lingerie Hosiery Gloves



Carter Sarah (wid Jos) r917 Jackson
Carter Thos E (Ada A) brkmn h202 Forest av
Carter Thos W (Rebecca) carp r202 Forest av
Carter Wm welder r102 Knox
Carter Wm K lab r202 Forest av
Cartmell John news 401 Swede h Phila Pa
Carton Eliz (wid Patk) h225 E Marshall
Cartun Albert dentist 225 DeKalb h Phila Pa
Cartwright Chas F plmbrs appr r26 Beech
Cartwright Hubert Rev asst rector StPatricks R C Church h 714 DeKalb
Cartwright Laura J (wid Geo H) h1039 Swede
Caruso Eug M phys 51 E Main R29 r Phila Pa
Carver Frank S (Ida M) slsmn Clayton L Brown h ss W Main 7 w Rose av (J'ville)
Carver H Kirk (Marietta) carp h1137 Markley
Casanova Jas (Lena) gro 300 E Marshall h do
Casey Cath (wid Wm) h535 Chain
Casey Craig (Alwilda) crane opr h1038 W Airy
Casey Elmer E (Eva) lab h309 Buttonwood
Casey Emma (wid King) h es Rahway av 1 n of Johnson hwy
Casey Janet A student r513 Stanbridge
Casey Laura (wid Morton) h513 Stanbridge
Casey Madalene hkpr r535 Chain
Casey Randel S r513 Stanbridge
Casey Wm A S dentist 315 Swede R302 h DeKalb apt 1
Casey Wm J r535 Chain
**CASEY WM J, Mgr D M Yost & Co, r Conshohocken, Pa**
Cashore Agnes hosiery printer
Cashore Anthony r230 Prospect av (B'port)
Cashore Jos r230 Prospect av (B'port)
Cashore Lewis r230 Prospect av (B'port)
Cashore Marie sten r230 Prospect av (B'port)
Cashore Wm J signalmn h230 Prospect av (B'port)
Casonova Geo (Tessie) lab h68 E Marshall
Cassano Basti (Jennie) lab h514 Walnut
Cassano Frank (Rose) barber 408 W Main h512 Walnut
Cassano Mamie looper Herbert Hosiery Mills Inc r514 Walnut
Cassano Susie looper Herbert Hosiery Mills Inc r514 Walnut
Cassel Albert R chauf r218 Pearl
Cassel Alice E tchr Rittenhouse Jr H S r531 Hamilton
Cassel Annie H (wid J Milton) h144 W Penn
Cassel Bertha H Mrs (Betty Jane Shoppe) r1415 Juniper
Cassel Carl N r724 Kohn
Cassel Cath r1072 Willow
Cassel Clifford D (Lillian) jwlr 75 E Main r703 W Marshall
Cassel Dora M (wid Wilbur F) r518 Stanbridge

CAUTION
Deal only with well-known publishers when giving orders for Directory Advertising.
READ ALL ORDERS CAREFULLY BEFORE SIGNING
PAY NO MONEY IN ADVANCE. All well-known publishers instruct their men to collect nothing prior to publication.
R. L. POLK & CO., Publishers

The Schall Coal Co.
READING and LEHIGH COAL.
BUILDING MATERIALS
Electric Furnace Man Automatic Stoker
GEORGE and STERIGERE STREETS
Telephone 725
Branch Office: LAFAYETTE and MILL STREETS
Telephone 726

ICE
Keystone Ice Company
Phone 2681
MARKLEY and OAK STREETS
Norristown, Penna.
COAL

WALTER F. YOST
-- RUGS --
DeKalb, corner Airy Street
Tel. 1000



Cassel Earl L (Florence) auto pntr rear 826 George h214 E Jacoby
Cassel Earl W pntr r214 Jacoby
Cassel Eliz J (wid Saml C) h646 Stanbridge
Cassel Emma hskpr r723 W Marshall
Cassel Francis P coremkr Norristown Foundry Co r Mont Clare
Cassel Franklin B (Lillian R) formn Summerill Tubing Co h531 Hamilton
Cassel Franklin R clk r531 Hamilton
Cassel H Earl (Anna M) lab h3 Buttonwood
**CASSEL HANNAH M, Asst Sec-Asst Treas Norristown-Penn Trust Co, h801 Swede, Tel 1204-W**
Cassel Harriet J mach opr r919 W Airy
Cassel Harry A (Cath) printer Norristown Times-Herald h 106 Knox
Cassel Harry B coremkr Norristown Foundry Co r Mont Clare
Cassel Harry B (Anna S) lab h724 Kohn
Cassel Henry O meter tester Phila Electric Co r RD 1
Cassel I Russell (Bertha H) lathe hnd (B'port) h1415 Juniper
Cassel Ida P exam r220 Jacoby
Cassel Isaac F (Mabel) cond h Crooked la nr DeKalb (B'port)
Cassel J Cleve (Mary H) pntr 625 DeKalb h1046 do
Cassel J Walter (Jennie) auto mech h1229 Astor
Cassel John H (Anna) hlpr Phila Electric Co h1072 Willow
Cassel John H jr (Julia) plmbr ftr r1072 Willow
Cassel Jos C student r518 Stanbridge
Cassel Julia M Mrs r206 Cherry
Cassel Justus K (Ida) meats 503-547 DeKalb Boro Mkt stalls 87-91 h619 W Marshall
Cassel Lewis W clk r5 E Brown
Cassel Mae L r5 E Brown
Cassel Margt Mrs clk in chge Cut Rate Clnrs r708 W Marshall
Cassel Mary F smstrs D M Yost Co r647 Kohn
Cassel Robt B (Agnes A) h ws Rose av 5 s W Main (J'ville)
Cassel Walter L (Anna) ship clk h325 W Marshall
Cassel Warren (Anna) hlpr B E Block & Bros Inc h13 E Airy
Cassel Wm F (Theodosia J) oiler h716 W Lafayette
Cassel Wm H (Cora D) cond h1555 W Main (J'ville)
Cassel Wm J (Sallie) lathe opr h919 W Airy
Cassel Wm L (Gertrude W) clk (Swedeland) h5 E Brown
Casselberry Howard (Mary A) locktndr h Upper Lock (B'port)
Casselberry Jeannette A slswn Warner's r Fairview Village
Casselberry Jos H butter Boro Mkt S43 503-547 DeKalb h Oaks Pa
Casselberry M Eliz Mrs clk Reading Co r501 Stanbridge
Casselberry Pauline T Mrs baker S30 Boro Mkt 503-547 De Kalb h Oaks Pa
Casselberry Russell (Kath) elec contr 119 Knox h do
Casselberry Sara r756 Chain
Casselberry W Oscar (Ella) clk h519 Buttonwood
Cassell Clara opr r1025 W Marshall

Where To Buy?
Consult the Classified Business Lists in this Directory

ASBESTOS INSULATING CO.
Lightning Rods
-- ROOFING --
IN ALL BRANCHES
Phone 791-2 MAIN and ASTOR STS.
Heating



Cassell Emma (wid Jas) r75 N Jefferson av (J'ville)
Cassell Eug mach opr r345 E Main
Cassell Nevin W formn r713 George
Cassell Norman (Margt) lab h708 W Marshall
Cassey Edw H r312 James
Cassey Lewis F (Eliz) formn Supplee-Wills-Jones Milk Co h312 James
Cassey Thos F lab r543 Corson
Cassey Walter C lab r543 Corson
**CASSIDY FRANK V (Norristown Battery & Electric Co) r818 Green**
Cassidy Lawrence M r747 Chain
Cassidy Martin supt r828 Ford (B'port)
Cassidy Robt milker State Hosp
Cassidy Sarah (wid Wm) h747 Chain
Cassidy Wm F millwkr r747 Chain
Castonovia Jas (Annie) h671 Moore
Cataganano Chas J (Mary B) millwkr h633 E Airy
Catagano Jas (Lena) lab h515 E Marshall
Catagano Nancy r515 E Marshall
Catagna Jas (Mamie) lab r244 E Oaks
Catagnano Chas (Josephine) lab r328 E Airy
Catagnano Jas (Lena) gro 642 Moore h do
Catagnano Jas (Mary) lab h668 Moore
Catagnano Mary turner Herbert Hosiery Mills Inc r642 Moore
Catagno Chas (Mary) lab r617 Sandy
Catagno John lab r716 E Marshall
Catagno Jos (Margt) farmer h919 Thomas
Catagno Mike (Mary) lab h724 E Marshall
Catagno Russell r716 E Marshall
Catagno Vincenzo (Mary) lab h716 E Marshall
Catagnus Benj (Philomena; Colonial Auto Radiator Wks) r 315 E Penn
Catagnus Benj jr (Florina) auto mech h315 E Penn
Catagnus Chas C carp r271 E Main
Catagnus Jas (Mary) barber 203 DeKalb h do
Catagnus Mary looper Herbert Hosiery Mills Inc r203 De Kalb
Catagnus Pauline looper Herbert Hosiery Mills Inc r617 E Sandy
Catagnus Philip (Agnes) fruit 271 E Main h do
Catagnus Salvatore (Anna) auto repr r Fairfield rd (Black Horse)
Catanese Anna M (wid Wm) florist 321 DeKalb h do
Catanese Marie E clk Mrs Anna Catanese r321 DeKalb
Catanese Mary florist 415 Swede r201 E Penn
Catanese Michl (Melva) florist Thos Catanese r Tremont av nr Basin
Catanese Thos clk r321 DeKalb

The Directory is the Common Intermediary Between Buyer and Seller
R. L. POLK & CO.'S "Special Service Divisions"
New York Chicago Philadelphia Cleveland
Advance Reports on New Firms and Business Removals, Apartment Leases, Private Dwelling and Estate Buyers, Mortgage Expirations, Engagements, Wills Probated, Births, European Sailings, Hotel Arrivals and Visitors to New York.
524 Broadway Canal 7100 New York

The DIRECTORY as a MARKET PLACE
THE DIRECTORY IS THE GREATEST MARKET PLACE IN THE WORLD
Every Day in the Year the Directory Tells Where All Kinds of Goods and Service Can Be Had
The Directory is the Natural Source of Information and is "On the Job" 365 Days Every Year
R. L. Polk & Co PUBLISHERS

"More Goods are Bought and Sold Through the Classified Business Lists of the Directory Than Any Other Medium On Earth"

City Directories Compiled from a Door to Door Canvass Are the Cornerstones of All Good Mailing Lists

JOHN J. CORSON
Real Estate — Properties Financed — Mortgages Bought and Sold
All Kinds of Insurance — Building and Loan Associations
Corner MAIN and CHERRY STREETS — PHONE 770



Catanese Thos (Mary) florist 1151 W Lafayette h Tremont av nr W Basin
Catania Harry (Mary) gro 367 E Marshall h do
Catania Vincenzo (Lena) lab h522 Moore
Catanzaro Chas (Fannie) barber h507 Moore
Catanzaro Mary knitter Herbert Hosiery Mills Inc r507 Moore
Catanzaro Michl student r507 Moore
Catanzaro Mike (Lillie) lab h420 Moore
Catanzarti Guiseppe r317 E Lafayette
Caterino Nicholas B Rev (Elvira B) pastor Presbyterian Italian Mission h1004 Arch
Catlin Minnie L (wid Wm J) hsekpr r830 W Main
Catlin Wm G (Margt) phys 830 W Main h do
Catonia Nancy N knitter Herbert Hosiery Mills Inc r434 Moore
Catonia Vincenzo (Lizzie) lab h434 Moore
Cattano Jas (Lily) lab h435 Moore
Cauffman Laura M h124 W Marshall
Cauffman M Richd chem eng r134 W Marshall
Cauffman Mark R (Eliz B) r124 W Marshall
Cavadino Jos barber 128 E Main h Oakes
Cavaliero Angelo (Mary) h216 Forrest av
Cavaliero Lena mender Herbert Hosiery Mills r216 Forrest av
Cavallier Tony (Sarah) lab h959 E Main
Cavillier Angelo (Mary) lab h736 E Main
Cawthra Clifford J clk Phila Electric Co r319 W Fornance
Cawthra Jane (wid Fred) r319 W Fornance
Cawthra Maurice W (Jennie) wool sorter h319 W Fornance
Cayolla John (Rachel) lab h439 Sandy
Celette Mickele lab Phila Electric Co r603 Cherry
Celette Pasquale lab Phila Electric Co r RD 1
Celli Jos A slicer Norristown Baking Co r Conshohocken
Cemini Dominic (Mary) h916 Smith
Cemini Paul r916 Smith
Cenci Anthony A (Eliz M) driver h1334 Arch
Centanni Jos r513 Grove (B'port)
Centanni Lawrence r513 Grove (B'port)
Centanni Orsola (wid Sullivan) h513 Grove (B'port)
Central Garage (Harry B Schmuck) rear 42 Jacoby
Central Presbyterian Church Rev John Allen Crawford pastor 311 Stanbridge
Central Repair Shop (Harry Muscarelli) auto repr 619 Green
Certa Jacob (Kath) rollmn h626 Moore
Certa Jos (Mary) lab r626 Moore
Cestrone Mattio (Carmella) lab h503 Holstein (B'port)
Chadwick Harriet T grad nurse State Hosp
Chadwick Jack (Fannie) produce h136 W Main
Chain Eliz B (wid B Percy) h830 Arch
Chain Harriet B r830 Arch
Chain John (Marian) ins h1411 Sandy Hill rd (Curren ter)
Chain Marian Dyer (House of Art) r1411 Sandy Hill rd (Curren ter)
Chain Street Public School 501 Chain
Chale Anthony (Mary) h ss Ridge rd 8 e Kellys la (Black Horse)
Chale Dominick (Cath) h ss Ridge rd 7 e Kellys la (Black Horse)

Established 1886 — I. F. MARCH'S SONS — Phones 425-426
LUMBER — MILLWORK — COAL — BUILDING MATERIAL
FOURTH AND MILL STREETS — BRIDGEPORT, PA.



Chale Julia looper Herbert Hosiery Mills Inc r ss Ridge rd 8 e Kellys la (Black Horse)
Chale Sullivan (Minnie) h ss Ridge rd 9 e Kellys la (Black Horse)
Chalk Bros (Jos and Geo) produce S123-125 503 DeKalb
Chalk Carolyn M r1021 Swede
Chalk Chas chauf Jas Lees & Sons Co h1021 Smade
Chalk Geo (Chalk Bros) r RD 3
Chalk Jas (Chalk Bros) r RD 3
Chalk P Ella r1021 Swede
**CHAMBER OF COMMERCE, Charlotte E McDade Office Sec, 73 E Main, Tel 2859**
Chamberlin J Raymond (Frances R) slsmn h600 Buttonwood
Chamberlin Mary (wid Carl H) r600 Buttonwood
Chambers Alice H slswn D M Yost Co r660 George
Chambers Anna W prin Thos G Stewart Junior High Sch r660 George
Chambers Eleanor N sec r660 George
Chambers Eliz D h660 George
Chambers Nathaniel (Lily) lab h1074 Willow
Chambers Thos A (Margt E) h1023 W Main
Champion Harry P (Marion M; Champion Oil Heating Co) h606 DeKalb
Champion Oil Heating Co (Harry P Champion) oil burners 606 DeKalb
Chance Rudolph (Lula) lab h337 E Penn
Chandoin Harry W (Martha) office mgr h1538 Powell
Chane Cath sten r430 Ford (B'port)
Chane Huey bkpr r430 Ford (B'port)
Chane Nellie Mrs h430 Ford (B'port)
Chantry Clara (wid John) r418 Barbadoes
Chantry Ivan B (Cath) baker h329 Chery
Chantry Walter H transcriber County Commissioners Office h418 Barbadoes
Chappell Fred mining eng r204 Franklin av
Chapple Jos (Emma) lab h Crooked la (B'port)
Chapple Jos H (Elsie) driver h1022 DeKalb (B'port)
Charis Corp Mrs Nellie E Moore mgr 29 E Main R30
Charity Lodge No 190 F&AM Irwin J Gotwals treas Chas C Rambo sec meets 1st Monday Masonic Temple 110 W Main
Charles Emma (wid Edw) h814 George
Charles Harvey N (Bertha A) carp h121 W Elm
Charles Helen K r132 Hartranft av
Charles Hiram B (Sadie M) pntr 553 Green h do
Charles Jos S atndt gas sta r109 Selma
Charles Mary A (wid Danl H) h646 George
Charles Myrtle Mrs h109 Selma
Charles Willard G (Rhoda) eng h132 Hartranft av

MAILING LIST SERVICE
Trade lists of every description and for any purpose compiled from the latest data obtainable, insuring the highest possible degree of completeness and accuracy. Our Directory Library is the largest of its kind in existence and our facilities for making up lists of any kind required are unequalled.
R. L. POLK & CO., DIRECTORY PUBLISHERS

Who sells it? Consult the Classified Lists of the Directory
If You Would Find What You Wish to Buy

For All Gas and Electric Service
Philadelphia Electric Company
Norristown 212 DeKalb St.

Phone
3603
ELMER R. SCHANTZ
Inc.
General Upholstering
Linoleums
Shades
Awnings
Marshall and Corson Sts.
P. O. BOX 562

Directory Libraries
We Have on File in Our DIRECTORY LIBRARY
Copies of the Directories of Practically Every City in the UNITED STATES and Canada.
These are for your convenience
If you want information you are unable to procure elsewhere, call on us
R. L. POLK & CO.

W. H. Kneas Lumber Co., Inc.
LUMBER — COAL — MILLWORK
AIRY and WALNUT STREETS Bell Telephone 2975



Charles Wm A (Bertha) mach h1424 Stanbridge
Charlesworth Edmund T r99 S Montgomery av (J'ville)
Charlesworth Thos (Sarah J) clk h99 S Montgomery av (J'ville)
Charlesworth Thos jr (Esther) garage 99 S Montgomery av (J'ville)
Charlette Marino (Columbia) lab h6 Fraley (B'port)
Charme Hairdressing Shop (Harling L Heacock) 336 W Marshall
Charnancona Domenick (Eliz) lab h421 Holstein (B'port)
Chase Albert clk American Stores Co r ns Walnut la 3 w Church rd (King Manor)
Chase Benj H (Eliz) lab h ns Walnut la 3 w Church rd (King Manor)
Chase Emma L tel opr r ns Walnut la 3 w Church rd (King Manor)
Chase Ralph E (Frances) football coach h1014 DeKalb
Chatlin Bella bkpr Morris Chatlin r252 E Main
Chatlin Ida (wid Saml) h252 E Main
Chatlin Morris notions 252 E Main r do
Chatlos Bert (Bertha) auto junk 801 E Marshall h do
Cheatley Blanche nurse Montgomery Hosp r1621 Locust
Cheatley Saml (Cath) bkpr Montgy Natl Bank h1621 Locust
Cheatley Wm J clk Norristown Water Co r1621 Locust
Chendorainia Frank lab h616 Ford (B'port)
Chendorainia Thos r616 Ford (B'port)
Chermak John r325 Prospect av (B'port)
Cherry Apartments 551 Cherry
Cherry Street Public School 421 Cherry
Chesbrough Fred E (Sadie) lab h618 Astor
Chesbrough Helena H r618 Astor
Chesbrough Herbert E mach h810 George
Chesbrough Jennie L (wid Howard) dom r211 E Brown
Chesbrough John O clk r618 Astor
Chesnoha Walter (Agnes) mldr Norristown Foundry Co h Phoenixville Pa
**CHEVROLET MOTOR CARS, Walter D Wood Distributor, Sales and Service 222 E Main cor Mill, Tel 2145 (See left top lines and adv in Automobiles Dept)**
Chew Wm H (Bertha L) lab h122 W Airy
Chiaravalotti Domini (Philomenina) tubing lab h519 Norris
Chiccarine Anthony r231 E 4th (B'port)
Chiccarine Christine opr r231 E 4th (B'port)
Chiccarine Dominick (Angeline) wool sorter h331 E Lafayette
Chiccarine Louis (Cath) barber h231 E 4th (B'port)
Chiccarine Saml h325 E Lafayette
Chiccarine Saml barber r231 E 4th (B'port)
Chicci Gaetoni (Eliz) lab h542 Green
Chickareli John lab r44 W Front (B'port)
Chickarine Adam A (Marian M) clk h219 W Lafayette
Chickerena Antonio (Vincenza) r358 E Main
Chickerine Jas J (Eliz) chauf h3 Schuylkill av
Children's Aid Society of Montgomery County affiliated with Children's Aid Society of Pennsylvania Margt Betts exec sec 17 W Airy
Childs Alice H (wid Louis M) h1040 DeKalb
Childs Chas R clk r1325 Arch

Who Sells It?
IS ANSWERED BY THE CLASSIFIED BUSINESS LISTS IN THIS DIRECTORY



Childs Geo F (Sarah Y) clk (Phila) h1325 Arch
Childs Lillian h1206 DeKalb
**CHILDS LOUIS M II, Title Officer Montgomery Trust Co and Lawyer, 329 DeKalb, r1040 DeKalb**
Childs Marjorie sec Am Red Cross r1040 DeKalb
Chinchilli Frank (Eliz) dry gds 249 E Main h do
Chinciulli Felix (Anthina) lab h1207 Ridge rd (Black Horse)
Chinciulli Nicholas (Lucy) lab h38 Ross (Mogeetown)
Chindarella Pasqual (Mary) lab h554 E Washn
Chism Nan R (wid J Fredk) tchr h839 Swede
Christ Claude G (Emily) toolmkr h44 N Schuylkill av (J'ville)
Christ Emma dom r213 Franklin av
Christ Frank A r41 E Airy
Christ Jas B usher r54 Kohn
Christ Reformed Church Rev Cyres T Glessner pastor 1001 W Marshall
Christian Emma E prin Eisenhower Sr H S h833 DeKalb apt 4
Christian Jennie V acct r833 DeKalb
Christian Science Reading Room 5 E Airy
Christian Science Society meets every Sunday 10:45 a m at Valley Forge Hotel Mrs Clara B Burke reader 22 E Main
Christie Emma Y Mrs matron Aged Women's Home
Christman Alf printer r714 Kohn
Christman Augustus lab r714 Kohn
Christman Bertha nurse 1649 Sheridan la (J'ville) r do
Christman Eliz r Aged Women's Home
Christman Geo B servicemn Woodland Elec Co Inc r115 Pearl
Christman Geo W T (Beatrice) prin h409 Forest av (J'ville)
Christman Henry W (Ella A) h1637 Williams way (J'ville)
Christman Sarah L (wid Wilson H) r714 Kohn
Christman Wallace J (Gertrude) carp h115 Pearl
Christman Winfield S (Ella M) plmbr h510 W Lafayette
Chrobak Mary J dom r1043 DeKalb
Church Emma L (wid Geo) r315 W Fornance
Church of God 215 E Basin
Church of God 325 E Wood
Church of the Brethren 524 Barbadoes Rev Wm J Wadsworth jr pastor
Church of the Nazarene Rev Ernest Grosse pastor Swede
Churchill Henry J clk r441 Bush (B'port)
Churchill Jos (Rosie) h441 Bush (B'port)
Churchill Steph (Cormellia) h216 Franklin
Churofisy Michl (Cologa) farmer h614 Sandy
Ciabottoni Anthony papermkr N'town Magnesia & Abestos Co r547 Ferry av
Ciaccio Angeline knitter Herbert Hosiery Mills Inc r603 Arch
Ciaccio Angeline looper Herbert Hosiery Mills Inc r615 E Oak

We Can Furnish You Any Directory Published in the world at publisher's price same day order is received
R. L. POLK & CO.
City, County, State and National Directory Publishers
Offices in Principal Cities

HARRY K. THOMAS
Automobile Insurance
515 Swede St.
PHONE 3383

MAILING LISTS
COMPLETE
ACCURATE
FOR ANY LOCALITY
Write for Our LIST OF LISTS
R. L. POLK & CO.
PUBLISHERS
Offices in Principal Cities
We make up Special Lists

CONSULT THE Classified Business Directory for anything you wish to buy The Most Complete Classified Lists in the City are these in this Directory

CHEVROLET MOTOR AGENCY
Walter D. Wood
CHEVROLET SALES AND SERVICE
Call Norristown 2145 Main & Mill Sts.
For Economical Transportation
CHEVROLET



Ciaccio Anthony (Frances) lab h340 E Marshall
Ciaccio Benj (Josephina) shoe repr 217 DeKalb h29 E Chestnut
Ciaccio Frank (Frances) gro 603 Arch h do
Ciaccio Ignacio (Frances) lab h823 Tremont av
Ciaccio Jas lab r340 E Marshall
Ciaccio Nancy knitter Herbert Hosiery Mills Inc r603 Arch
Ciaianciulli Almerico r306 Grove (B'port)
Ciaianciulli Carmen (Susie) lab h306 Grove (B'port)
Ciaianciulli Ralph lab r306 Grove (B'port)
Ciaianciulli Virgilio formn r306 Grove (B'port)
Ciamaricane Camillo (Eliz) h419 Holstein (B'port)
Cianciulli Jack E (Rose) clk h229 E 4th (B'port)
Ciaralo Anthony (Angline) lab h41 Rois Mogeetoun
Ciarbottone Nazareno (Julia) h547 Ferry av
Cicala Anthony (Josephine) lab h18 W Basin
Cicala Benj (Mary) junk h514 Moore
Cicala Chas (Angela) lab h701 Moore
Cicala Frances knitter Herbert Hosiery Mills Inc r707 Moore
Cicala Gustav baker r514 Moore
Cicala Mary (wid Benj) h707 Moore
Cicala Sebastiano (Mary) lndrymn Montgomery Hosp r18 W Basin
Ciccarelli Carmen (Rose) h es Kelly's la 1 s Ridge rd (Black Horse)
Ciccarelli Dicco (Jennie) lab Phila Electric Co h508 E Oak
Ciccarone Benj (Florence) shoe repr 412 Cherry h do
Ciccarone Bros (Domenic & Thomas) shoe reprs 241 E Main
Ciccarone Domenic (Terezina; Ciccarone Bros) h1039 Willow
Ciccarone Edith r1039 Willow
Ciccarone Edw student r439 E Marshall
Ciccarone Ernest (Mary) shoe repr 1204 Pine h717 Arch
Ciccarone Frank (Giaviua) lab h208 E Chestnut
Ciccarone Jos (Rose; Swede Shoe Repairing Shop) h708 Swede
Ciccarone Louis (Sue) formn h501 E Marshall
Ciccarone Maria (wid Antonia) gro 269 E Main h do
Ciccarone Michl (Natalie) inspr h439 E Marshall
Ciccarone Thos C (Julia; Ciccarone Bros) h717 Arch
Ciccerine Domenico (Angelina) h331 E Lafayette
Ciccocioppi Jos (Jennie) lab h356 E Main
Ciccocioppio Anthony (Felicia) lab Phila Electric Co h215 E Penn
Ciccocippo Camillo (Julia) lab h19 W Lafayette
Ciccocippo Rose turner Herbert Hosiery Mills Inc r19 W Lafayette
Ciccorine Louis (Cath) barber 231 E 4th (B'port) h do
Ciccorine Saml barber Louis Ciccorine r231 E 4th (B'port)
Ciere Philip (Mary) lab h105 W 2d (B'port)
Cifelli Alex A (Theresa) h101 Forest av (J'ville)
Cilio Harry (Mary) lab h104 W 7th (B'port)
Cimmino Natalie (Millie) lab h349 Moore
Cinaglia Manie Mrs gro 219 Ford r221 do
Cinaglia Nazzarino (Alvina) lab Norristown Magnesia & Asbestos Co h567 E Main

SEEDS FEED GRAIN Fertilizers
Poultry, Dairy and Garden Supplies
Spraying Materials
—
Simpson Bros.
204 West Marshall
Phone 1265

Gift Shop
Art Needlework
Leather Goods
Costume Jewelry
D. M. YOST COMPANY
MAIN and DeKALB STS.
PHONE 3800



Cinaglia Nicholas (Manie) lab Norristown Magnesia & Asbestos Co h221 Ford
Cinaglia Victor lab Norristown Magnesia & Asbestos Co r567 E Main
Cinco John pipe coverer Crisman & Quillman h319 Green
Cinelli Patsy (Mary) lab h329 Prospect av (B'port)
Ciociola Chas A (Angline) r951 E Main
Ciociola Felix (Rachel) furn 951 E Main h do
Ciociola Lydia clk Morris Chatlin r951 E Main
Ciocolo Pasquale (Jennie) lab h29 Ross Mogeetown
Cioppo Gioso lab Phila Electric Co r356 E Main
Cipollini Donato (Domenica) lab h220 Knox
Cipollone Adam (Julia) tailor h139 Rosemont av
Cipollone Amedio (Reliable Tailors) r139 Rosemont av
Cipriano Saml (Asunda) barber 136 W 2d (B'port) h do
Cipro Antonio (Louisa) lab h1235 Ridge rd (Black Horse)
Cirafecisse Harry (Frances) lab h406 Moore
Cirafesi Benj (Mary) steelwkr h702 Moore
Cirafesi Chas (Lillian) carp h910 Arch
Cirafesi Josephine winder r702 Moore
Cirafiri Rose (wid Tony) h402 E Marshall
Cirafisi Jas barber Vincent Venezia r347 Moore
Cirafisi Jos (Rose) huckster h347 Moore
Cito Gus (Eliz) lab h505 High
City Directory Library (Chamber of Commerce) 73 E Main
**CITY HALL (Borough of Norristown), 45 E Airy cor DeKalb**
Clair Hiram H (Martha) tinsmith h516 Mill (B'port)
Clair S (Kathryn) clk Dill Co Inc r516 Mill (B'port)
Clancy Jas sexton r225 E Marshall
Clanko Walter weaver r110 Myers rd (B'port)
Clanton Rosetta Mrs dom r224 W Brown
Clapsaddle Gladys I sten r ss Crooked la 9 e DeKalb (King Manor)
Clapsaddle John A clk r Crooked la nr DeKalb (B'port)
Clapsaddle Marie (wid Henry) r ss Crooked la 9 e DeKalb (King Manor)
Claridge Wm R v-pres-genl mgr The Nor-Mon Motor Company h1846 N Main (J'ville)
Clark Alex C (Martha) r706 DeKalb (B'port)
Clark Anna F r1213 Markley
Clark Bridget Mrs r321 Green
Clark Calvin (Blonzie) lab r228 Diamond av (Black Horse)
Clark E Irene r1327 Markley
Clark Floyd formn Phila Electric Co r Conshohocken
Clark Francis J carp r1647 Powell
Clark Frank B (Josephine) lab h534 Cherry
Clark Frank J (Kath N) h1647 Powell
Clark Geo lab Phila Electric Co r Phila
Clark Geo M r1012 Cherry

POLK'S BANKERS ENCYCLOPEDIA
"The Unabridged Bank Directory of the World"
Published in March and September—$15.00 per volume
POLK'S BANKERS ENCYCLOPEDIA CO.
524 Broadway, N. Y. 431 Howard St., Detroit

NORRISTOWN TYPEWRITER COMPANY
Typewriters—Expert Repairing and Rebuilding
Greeting Cards and Stationery
550 DeKalb Street Telephone 1136 Norristown, Pa.

CONTAINS A FULL AND COMPLETE LIST OF Banks Bankers Trust Companies Savings Banks in the United States and Canada
ALSO OTHER VALUABLE DATA CONCERNING BANKS
Price $15
Polk's Bankers Encyclopedia Co.
Publishers
431 Howard St. Detroit
524 Broadway New York

Your City Directory Answers All Questions as to WHOM You Are Looking For and WHERE They Can Be Found

The Classified Business Section is the Market Place Where Buyers and Sellers of All Kinds of Merchandise and Service Meet

R. L. POLK & Company



WALTER F. YOST -- AWNINGS -- DeKalb, corner Airy Street Tel. 1000




Clark Geo W (Helen) agt Met Life Ins Co h1431 Locust
Clark Hester r1012 Cherry
Clark Imogene C sten r1647 Powell
**CLARK J MARSHALL (Clark & Knapp), Pres Counties Finance Inc, h West Chester, Pa**
Clark Jas lab r832 Haws av
Clark Jas lab r538 Maple al
Clark Jesse K (Cath) lab h1304 Arch
Clark Jessie cash Am Stores Co r1541 Willow
Clark John (Mary) lab h228 Diamond av (Black Horse)
Clark John B lab r1012 Cherry
Clark Kate (wid Jas) h1002 W Airy
Clark Kate (wid Jas) r1106 W Main
Clark Mae A mach opr r722 George
Clark Margt G Mrs gro 801 George h do
Clark Mary opr h321 Green
Clark Mary A produce 603 DeKalb r RD 1
Clark Mary S (wid Thos H) h1327 Markley
Clark Pauline G (wid Edw G) matron h308 W Wood
Clark Rankin M (Mary G) lab h7 Buttonwood
Clark Robt F (Florence N) slsmn h801 George
Clark Wallace H (Florence A) lab h130 W Elm
Clark Wm (Maggie) janitor Norristown Baking Co h1012 Cherry
Clark Wm H (Helen E) electn h806 Stanbridge
Clark Wm J (Isabella) formn h202 Stanbridge
Clark Wm J jr clk Louis H Cohen r202 Stanbridge
Clark Wm M (Kathryn) chf clk Atlantic Refining Co h1330 Pine
**CLARK & KNAPP (J Marshall Clark, Raymond R Knapp), Insurance Agents 38 Curren Arcade 51 E Main, Tels 4076-4640 (See adv in Insurance Dept)**
Clarke Frances A lndrywkr r105 Stanbridge
Clarke Harriet M tchr Stewart Jr High Sch r1507 Arch
Clarke Jas D (Laura A) lab h105 Stanbridge
Clarke Margt E drsmkr 209 E Fornance r do
Clarke Mary dom r1215 DeKalb
Clarke Mary M tchr r209 E Fornance
Clarke Wm D jr (Elsie) test eng h209 E Fornance
Clary Boston r ss Ridge rd 6 e Kelly's la (Black Horse)
Clary Maxie r ss Ridge rd 5 e Kelly's la (Black Horse)
Clary Santy (Eulelar) lab h ss Ridge rd 5 e Kelly's la (Black Horse)
Clauser Geo (Esther) h642 Chain
Clay Thos J W (Margt M) janitor The Norristown Register h20 Beech
Clayboss Wm (Mary) lab h217 E 4th (B'port)
Clayton Alphonzo gdnr r1301 W Main
Clayton Benj J (Ruth W) clk h1857 Markley
Clayton Comly A (Mary F) slsmn h703 Stanbridge
Clayton Maurice J (Agnes H) chf dep sheriff Montgomery County h209 Chain
Clayton Richd C slsmn r703 Stanbridge
Clayton Wm chauf Elmer F Espenship r747 George
Cleaver Frank M lab Phila Electric Co r Collegeville RD 1
Cleaver Lillian H atndt State Hosp


Telephone Norristown 2288 McCLEANERSD 306 East Main Street Norristown, Pa.




Cleaver Mary L dep clk of courts Montgomery County r Conshohocken Pa
Cleaver Mary R h217 Jacoby
Cleaver Tacie K r217 Jacoby
Clegg Florence L Mrs bkpr Coleman & Wonsetler r1001 Buttonwood
Clegg Walter I (Florence) justice of the peace 1001 Buttonwood h do
Clemens Burt (Florence) h517 Astor
Clemens Erwin W (Frances) plmbr 1038 Willow h do
Clemens Florence E dom r1038 Willow
Clemens Harold (Margt) plmbr r1038 Willow
Clemens Jennie (wid John) h19 W Airy
Clemens John W (Harriet E) stmftr h1211 Swede
Clemens Mary E dom r28 Liberty av (J'ville)
Clemens Morgan C meats 603 DeKalb h Mainland
Clemens P A meats 603 DeKalb h Lederachville Pa
Clemens P Harry (Thelma) carp h1427 Astor
Clemens Wm T (Janet) carp h ss W Johnson Highway 2 e Juniper
Clement Patsy (Cary) lab h659 Corson
Clements Herbert P (Maud) acct r1001 DeKalb
Clements Susie M lndry hlpr State Hospital r659 Corson
Clemmens Arth B (Lillian) h Conshohocken and Diamond av (Black Horse)
Clemmens Richd M r Conshohocken and Diamond av (Black Horse)
Clemmens Russell B r Conshohocken and Diamond av (Black Horse)
Clemmer Elwood (Mary) ydmstr h642 Haws av
Clemmer Geo H jwlr 51 E Main R2-4 h1346 Powell
Clemmer Jared police r621 Chain
Clemmer Josephine J student r1346 Powell
Clemmer Wm (Bertha) lab h621 Chain
Clemson Edgar D (Caroline) gro 1020 W Airy h do
Clevenstine Eleanor M r1634 Pine
Clevenstine Eva V tchr Stewart Jr High Sch r639 Haws av
Clevenstine J Ralph (Laura M) steel plate roller (Ivy Rock) h1634 Pine
Clevenstine John H (Lillie I) troublemn h1334 Harding blvd
Clews Wm G (Johanna M) textilewkr h1342 Arch
Clifford Geo W (Martha A) cleaners 402 Cherry h Conshohocken Pa
Clifford Henry J lab r122 Hartranft av
Clifford John W (Edith) tiremkr h114 Hartranft av
Clime Fredk M (Ruth L) h300 W Brown
Cline Theo R (Vera A) truck driver h736 Roosevelt av
Clinger Geo (Kathleen) acct h500 W Airy
Clinger John W (Mary E) adv mgr h106 W Freedley

Our Form-Letter, Addressing and Mailing Service facilities are unsurpassed. Write our nearest office for all details on using the mails to sell more at less cost.
R. L. POLK & CO.



Catalogs of Leaders in Their Lines

READ THE ADS IN THE BUYERS' GUIDE In the Front of this Book

They Are Small Catalogs in This Big Catalog of Your City

Stromberg Carlson
Radio Sales and Service
McCOY'S MUSIC SHOP
408 DeKalb Street
PHONE 2323
ATWATER KENT

If in Doubt On Where To Buy

CONSULT THE CLASSIFIED BUSINESS LISTS IN THIS DIRECTORY FOR YOUR ANSWER



Clinton Jas H (Helen M) slsmn Harold Smith h ns Glenwood rd 10 e Charles (King Manor)
Clinton Lunch (Clinton Godshalk) 324 Cherry
Cliver Jas W (Eliza) confr 503 DeKalb h Trooper RD 1
Cloak Wm H (Alice L) hlpr h116 W Freedley
Close Jas r315 W Fornance
Close Michl (Bessie) r604 DeKalb (B'port)
Cloud Building 509 Swede
Cloud Chas F (Martha F) ins and notary 507 Swede h102 Jacoby
Cloud Chas R (Ella M) firemn h3 E Brown
Cloud Chester M (Miranda; Cloud Radio Shop) h23 N Prospect av (J'ville)
Cloud Esther welfare wkr r102 Jacoby
Cloud Esther J Mrs h207 E Main apt 6
**CLOUD J FENTON (Evelyn T), Real Estate, Insurance and Appraisals 507 Swede, Tel 3690, h1845 W Marshall, Tel 3915 (See backbone and adv in Real Estate Dept)**
Cloud Leon A (Emily) mach h18 E Spruce
Cloud Lou A drsmkr 18 E Spruce r do
**CLOUD RADIO SHOP (Chester M Cloud), Atwater Kent and Philco Radios 312 Cherry, Tel 3025**
Cloud Sara r102 Jacoby
Clouser Elmer (Carrie) lab h1008 W Airy
Clower Howard B (C Kath) boxmn Morris & Co h406 Haws al
Clower Howard J (Sallie) driver Morris & Co h709 W Oak
Clower Saml (Eliz) mach h727 Haws av
Clyde Dorothy r739 Chain
Clyde Earl G carp 645 Chain h do
Clyde Edw W (Margt) lab h119 W 4th (B'port)
Clyde Ernest (Cath) carp 645 Chain h do
Clyde Ernest E r739 Chain
Clyde Horace H h621 Green (B'port)
Clyde Sadie D clk r739 Chain
Clyde Saml T (Ellen) presser h739 Chain
Clyde Wm lab r119 W 4th (B'port)
Clyde Wm T mach r119 W 4th (B'port)
Coates Chas (Rose) lab h1026 Green
Coates David A (Cath) firemn h900 Green (B'port)
Coates Donald J r900 Green (B'port)
Coates Elwood H (Florence L) electn h1205 Swede
Coates Harry spinner h132 W Airy
Coates Harry E waxer r1205 Swede
Coates Saml (Mary) shoemkr h414 W Lafayette
Coats Alex K (Kath) plmbr h816 DeKalb (B'port)
Coats Chalkley (Viola G) shipper h1734 Locust
Coats Chas S r1734 Locust
Coats Eliz (wid Saml) h135 W 6th (B'port)
Coats Florence L settlement clk Norristown Penn Trust Co r135 W 6th (B'port)
Coats Melcenea S mus tchr 135 W 6th (B'port) r do
Cobb Wm A (Norristown Damp Wash Laundry Co) r Blue Bell Pa
Coburn Harry W (Amy; Tire Sales Co) h1014 W Main
Coccia Frank (Mary) lab h311 Moore
Cocosia Jos lab r503 Sandy

Who Sells It? Is Answered by the Classified Business Lists in this Directory

HENRY J. KOGELSCHATZ
FUNERAL DIRECTOR
718 SWEDE ST. PHONE 1490
Residence, DeKalb St. at Boro. Line Phone 2986



Coffey Lewis L (Nancy M) linemn Phila Electric Co h903 W Marshall
Coffman John W r1424 Pine
Coffman Reuben J (Edna L) frt agt h1424 Pine
Coffman Thelma L sten Bell Tel Co r119 Franklin av
Coghlan Dennis A Rev pastor StFrancis RC Church h545 Hamilton
Cognato Dairy (Michl Cognato) 612 Sandy
Cognato Michl (Rose) h612 Sandy
Cohen Albert C slsmn r660 Chain
**COHEN B & SONS, Sidney C Richmond Mgr, Credit Jewelers 83 E Main, Tel 4461**
Cohen Betty r1207 Astor
Cohen Clara A clk r1207 Astor
Cohen Dora (wid Harry) h1207 Astor
Cohen Doris r17 W Oak
Cohen John J clk Keystone Ice Co r1207 Astor
Cohen John M (Sallie A) r609 Green
Cohen Leah (Pink Shop) r Upper Darby Pa
Cohen Louis H men's furngs 57 E Main r Upper Darby Pa
Cohen Morris (Myers Drug Store) r17 W Oak
Cohen Saml acct r17 W Oak
Cohen Thos J (Mary) boiler opr Phila Electric Co h619 DeKalb (B'port)
Cohen Wolf (Frieda) gro 17 W Oak h do
Colangelo Danl plstr r25 W Oak
Cole Betty clk Jackson Taxi Service r500 W Airy
Cole Emma M clk The Norristown Register r1849 W Main
Cole Gideon jwlr 123 W Main (Springfield)
Cole Jas W (Ada) crane opr h1849 W Main (J'ville)
Cole John J (Edna M) h930 W Washington
Cole Jos R (Lydia) lab h212 Pearl
Cole Kathryn Mrs r626 W Lafayette
Cole Thos L (Nellie H) h39 E Marshall
Cole Wm J lab r212 Pearl
Coleman Alice Mrs r1213 Willow
Coleman Cath W student r1326 DeKalb
Coleman Eliz J companion r110 W Freedley
Coleman Eliz W tchr Chain-Hartranft Sch
Coleman Herman r205 E Wood
Coleman Horace C (Helen W) v-pres Wildman Mfg Co h1326 DeKalb
Coleman Horace C jr student r1326 DeKalb
Coleman Jos A jr (Margt) civ eng h307 W Freedley
Coleman Josephine A (wid Geo F) h1541 Powell
Coleman Margt N (wid Jos A) r1541 Powell
Coleman Preston R (Eliz) auto mech Keystone Auto Supply h128 Wayne av
Coleman Saml L lab r1213 Willow

We Can Furnish You Any Directory Published in the world at publisher's price same day order is received
R. L. POLK & CO.
CITY, COUNTY, STATE AND NATIONAL DIRECTORY PUBLISHERS
431 Howard St., Detroit 524 Broadway, N. Y.
367 W. Adams St., Chicago 218 S. 11th St., Phila.

Lare's Garage
REPAIRING
STORAGE
WASHING
LUBRICATING
BATTERIES
FENDER Straightening
AUTO TOPS
TOWING
W. Beech and Noble
PHONE 3911

MORE GOODS ARE BOUGHT AND SOLD THROUGH THE Classified Business Directory THAN BY Any Other Medium on Earth

POLK'S BANKERS ENCYCLOPEDIA

The most comprehensive reference work on the banks of the world
Contains Condensed Statements of All Banks, Lists of Officers of All Banks, Digest of State Banking Laws and Much Other Data related to Banking
Price $15.00
$20.00 in Foreign Countries
Published semi-annually
MARCH and SEPTEMBER
by
Polk's Bankers Encyclopedia Co.
Polk Directory Bldg.
Detroit, Mich.

ACCOUNTANT John E. Brogan
McGINLEY BUILDING
2 W. MAIN ST.
NORRISTOWN, PA.
Tel. Norristown 3588



**COLEMAN & WONSETLER (Robert Yeager, Albert S Benning), General Insurance 400 DeKalb, Tel 364 (See adv in Insurance Dept)**
Coles Horace P bldr r310 W Johnson hwy
Coles Lester A (Edith) bldr r310 W Johnson hwy
Coles Thos (Rachel) h310 W Johnson hwy
Coles Thos jr bldr r310 W Johnson hwy
Coles Wm H (Marguritte) revenue officer h1901 Coles blvd (Coleston)
Coletti Augusta (wid Jos) h313 Moore
Coletti Chas lab r313 Moore
Coletti Jacob (Felicia) h351 Moore
Coletti Mary r313 Moore
Coletti Patk (Lena) lab r419 E Airy
Colgan Howard L student r408 DeKalb (B'port)
Colgan Wm S phys 408 DeKalb h do (B'port)
Coll Harry (Marie) h667 Master (B'port)
Colletti Chas (Margt) presser Herbert Hosiery Mills Inc h343 Moore
Collier Guss sign pntr 525 E Main r do
Collier Saml (Pearl) h525 E Main
Colliluori Arficlo (Emma) h430 Prospect av (B'port)
Collinge Walter A (Myrtle A) cond h1427 W Marshall (J'ville)
Collingswood C B clk r535 Swede
Collins Anna (wid Patk) cook James Lees & Sons Co h10 W 4th (B'port)
Collins Arth A (Mary A) service sta ws W Main 3 w Rose av (J'ville) h do
Collins Bridget A (wid Jas T) h742 Kohn
Collins C Jos (Margt E) h204 E Chestnut
Collins Chas (Laura) h330 W Marshall
Collins Clifford T (J Esther) lab r1038 Cherry
Collins Elmer C (Clara E; Keystone Pretzel Co) h1744 Locust
Collins Frank A (Emma) truck driver h554 Astor
Collins Jas L (Della) emp R S Newbold & Son Co h130 Hartranft av
Collins John slsmn Keystone Pretzel Co r554 Astor
Collins John J (Edith) spinner h7 W 4th (B'port)
Collins Jos formn McCarter Iron Wks Inc r204 E Chestnut
Collins Jos (Nellie) lab h535 Bush (B'port)
Collins Lydia welter Herbert Hosiery Mills Inc r149 W Main
Collins Marion mender Herbert Hosiery Mills Inc Penn at Arch
Collins Mary A woolen wkr r742 Kohn
Collins Mary I music tchr 24 E Chestnut h do
Collins Mary T reporter Norristown Times-Herald r Conshohocken Pa
Collins Nellie T twister r10 W 4th (B'port)
Collins Patk lab r16 W 6th (B'port)
Collins Regina H sten r1622 Powell
Collins Rose M r10 W 4th (B'port)
Collins Victor (Anna) h529 E Airy
Collins Wilbur (E Jane) safety eng h1543 Arch
Collins Wm (Regina H) clk h1622 Powell
Collins Wm P (Mary A) lab h147 W Main apt 201
Colonial Auto Radiator Works (Benj Catagnus) 311 E Penn

The Nor-Mont Motor Company
Chrysler—International Trucks—Plymouth
The Best Used Car Values in Town
PHONE 3390 MAIN ST., AT FOREST AVE.



Colonial Auto Supply Co (M Eug Seltzer, Saml Hurwitz) 139 W Main
Colonial Bottling Works (P Marino) 348 E Penn
Colonial Industries (Wm E Montague 2d) gifts 141 W Main
Colonial Life Insurance Co of America Lester A Michael mgr 115 W Main
Colucci Quanti (Philomena) lab h320 Jefferson
Colucci Saml (Kath) lab h128 W 7th (B'port)
Columbus B & L Assn John Valerio sec 302 E Main
Comello Jas (Conjettia) lab h9 Fraley (B'port)
Comfort Chas jr atndt State Hospital
Comfort Wm F (Ida M) eng r519 Barbadoes
Comly John F (Hannah) h43 E Freedley
Commercial Apartments 404 DeKalb
Commercial Building 73-75 E Main
**COMMERCIAL UNION INSURANCE CO, Ralph D Linderman Agent, cor Swede and Penn, Tel 3614**
Commonwealth of Penna Dept of Health 51 E Main R49
Commonwealth of Penna Dept of Property and Supplies Norman Boyd dist eng 315 Swede R202-4
Como Vincent (Theresa) lab h228 Minor
Company K 111th Infantry P N G Linwood D McClure capt Armory Harding blvd
Compson Raymond lab h122 W Elm
Conaghey Robt J (Adeline) h412 W Airy
Conard Albert lab r215 W Airy
Conard Chas C lab r633 George
Conard Chas C (Florence M) woodwkr h528 Norris
Conard Elinor clk r215 W Airy
Conard Elinor Mrs mach opr r215 W Airy
Conard Ellace C (Jennie) mach h633 George
Conard Florence r633 George
Conard Gerald clk r633 George
Conard Henry M (May E) yd formn h201 Summit
Conard Irene B (wid Edw) nurse 1013 DeKalb h do
Conard Jennie O Mrs hkpr r113 W 4th (B'port)
Conard Maggie M r642 Astor
Conard Mary W (wid Wm M) r202 Jacoby
Conard Winfield W civ eng r1331 DeKalb
Conaway Nettie (wid Algie) dom r238 E Penn
Conaway Paul R electn r150 W Airy
Condello Louis lab r242 Hurst (B'port)
Condit E Dodd court reporter Court House R507 r Trooper Pa
Conger Oliver C v-pres Evans Cough Co r Pottstown Pa
Congilio Helen (wid Serafino) r102 E 4th (B'port)
Congilio Sullivan mach opr h102 E 4th (B'port)
Conklin Chas H mgr Frank Kiss r135 W Marshall
Conley Richd J (Mary V) crane opr h198 E Oak

Multigraphing, Addressing and Mailing Service
All kinds of fac simile or imitation typewritten letters executed. With us addressing and mailing is but a matter of hours—not days. Mailing contracts of any size despatched.
R. L. POLK & CO., (Inc.), 524 Broadway, New York City

Advertising the City Beyond its Gates
Copies of this Directory are available in Directory Libraries in cities all over the Country
The City Directory is a Catalog of Your City

MAILING LISTS
COMPLETE ACCURATE FOR ANY LOCALITY
Write for Our LIST OF LISTS
R. L. POLK & CO. PUBLISHERS
Offices in Principal Cities
We make up Special Lists

SEE SUPERINTENDENT AT CEMETERY Telephone 473
Riverside Cemetery Company
NORRISTOWN'S BEAUTIFUL BURIAL PARK — Perpetual Care
G. CARROLL HOOVER, Secretary 502 SWEDE ST. Tel. 1348-W



Conly Albert W (Essie) truck driver h413 Forest av (J'ville)
Connelly Charlotte M (wid Jerome W) h1337 DeKalb
Connelly Frances M tchr r1337 DeKalb
Connelly John A lab r904 Haws av
Connelly John J (Anna) clk r400 W Marshall
Connelly John J lab r443 Grove (B'port)
Connelly Lawrence (Margt) car inspr h443 Grove (B'port)
Connelly Mildred E student r1337 DeKalb
Conner Cath T bkpr r918 Arch
Conner Danl (Mary) h918 Arch
Conner E Mary Mrs h138 Ann
Conner Frances D clk r918 Arch
Conner Jay P (M Emma) slsmgr h537 Buttonwood
Conner John (Mary) h ns E Johnson hwy 1 e Arch
Conner Margt E drsmkr r918 Arch
Conner Mary E tel opr r918 Arch
Conner Sophia A r918 Arch
Conners Hugh (Sara) bridgemn h108 W 5th (B'port)
Connor Annie dom r1500 DeKalb
Connor Kathryn T phys asst Fredk B Little r918 Arch
Connor Leo A mach r196 E Oak
Connors Belle (wid Bernard) h447 Depot (B'port)
Connors Danl electn r443 Depot (B'port)
Connors Mae r443 Depot (B'port)
Connors Wm fire chief B'port Fire Co No 1 r447 Depot (B'port)
Connors Wm B driver r447 Depot (B'port)
Conquest Harry (Florence) confr David and Crooked la RD 1 h ns Charles 1 e DeKalb (King Manor)
Conquest Walter J weaver r ns Charles 1 e DeKalb (King Manor)
Conrad Jennie N slswn Warner's r Eagleville Pa
Conran Anna E sten r1404 Powell
Conran Florence L transit clk Norristown Penn Trust Co r 1404 Powell
Conran Gertrude F sten Met Life Ins Co r1404 Powell
Conran Helen C sten r1404 Powell
Conran Jos F slsmn r1404 Powell
Conran Kath sten r1404 Powell
Conran Madeline F phys asst Raymond F Campbell r1404 Powell
Conran Mary (wid Edw J) h1404 Powell
Conran Wm r1404 Powell
Conseal Anthony (Helen) gro 1300 Ridge rd (Black Horse) h do
Constabel Arth A (Helen H) slsmn r1226 Oakwood av
Constable Anthony (Rose) clk h1204 Harding blvd
Constable Jos r1338 Arch
Constable Lawrence (Mary) diemkr Summerill Tube h1338 Arch
Contello Chas (Ceserina) lab h338 E Airy
Contestabile Eug carp r512 Stanbridge
Contestabile Irene tchr r512 Stanbridge
Contestabile Louis N student r512 Stanbridge
Contestabile Nicholas (Anna) carp h512 Stanbridge
Conti Peter (Margt) golf instr h ns Glenwood rd 9 e Charles (King Manor)

Crisman & Quillman
Plumbing Heating and Electrical Contractors and Supplies
204 DeKALB
Tels. 3820-3821
Norristown, Penna.

Phone 3800
D. M. YOST COMPANY
Ladies' Dresses and Infants' Wear
MAIN and DeKALB STS.



**CONTINENTAL BAKING CO, Samuel C Detweiler Mgr, 263 W Main, Tel 550**
**CONTINENTAL CORNICE & ROOFING CO (Max J Bachrad), Roofing and Cornice Contractors, General Roofing and Sheet Metal Work, Tin, Slag, Slate, Asphalt and Asbestos Shingles, Distributors of "Baer Brothers" Roof and House Paints and Varnishes 309 E Airy, Tel 3896**
Continental-Diamond Fibre Co Ralph L Haney mgr paper Front cor Ford (B'port)
Contos John waiter Sanitary Restaurant r315 Green
Controller—County (See Montgomery—County of)
Convent of the Immaculate Heart of Mary 630 DeKalb
Conver Cora (wid Warren A) h913 W Airy
Conver Florence R sten Phila Electric Co r913 W Airy
Conver Paul N (Grace) slsmn r913 W Airy
Conver Saml D lawyer 506 Swede h Lansdale Pa
Converton Michl r307 Prospect av (B'port)
Convey Michl (Sarah) firemn h667 George
Conway Annie M h1044 DeKalb
Conway Arth clk r211 E Fornance
Conway Edna hkpr r719 W Elm
Conway John A formn h211 E Fornance
Conway John J (Marguerite) clk h400 W Marshall
Conway Jos A bkpr John T Dyer Quarry Co r Phila
Conway Nellie M clk r211 E Fornance
Conway Philip A r1044 DeKalb
Conway Wm (Florence) h1008 Stanbridge
Conyers Dimps (Ola) lab h512 E Main
Cook Albert E (Blanche) matl inspr Southern Railway Co h501 George
Cook Anna A r902 Stanbridge
Cook Arth G (Laura) meter tester h307 Buttonwood
Cook Dorothy M sec to Freas Styer r5 E Elm
Cook Eliz (wid Arch T) h5 E Elm
Cook Ellen K bkpr r1017 W Lafayette
Cook Geo D (Pauline E) hauling h1851 Markley
Cook Howard K inspr Phila Electric Co r Stump Hall
Cook Isabella M (wid Jos) r110 Franklin av
Cook John H lab h614 W Main
Cook Jos W (Minnie) slsmn h713 Noble
Cook Leidy (Bertha) lab h811 George
Cook Leonard S (Rose F; Yeager & Cook) h914 Swede
Cook Sarah E r1017 W Lafayette
Cook Thos (Martha) h1017 W Lafayette
Cook Thos F r624 Noble
Cook Thos R (Kath R) contr 562 Hamilton r do
Cook Walter P (Cath L) electn h ss Glenwood rd 5 e Charles (King Manor)
Cook Wilfred S (Helen) electn h232 Prospect av (B'port)

R. L. POLK & CO.'S "Special Service Divisions"
New York Chicago Philadelphia Cleveland
Advance Reports on New Firms and Business Removals, Apartment Leases, Private Dwelling and Estate Buyers, Mortgage Expirations, Engagements, Wills Probated, Births, European Sailings, Hotel Arrivals and Visitors to New York.
524 Broadway Canal 7100 New York

The Schall Coal Co.
READING and LEHIGH COAL.
BUILDING MATERIALS
Electric Furnace Man Automatic Stoker
GEORGE and STERIGERE STREETS
Telephone 725
Branch Office: LAFAYETTE and MILL STREETS
Telephone 726

Directory Libraries
We Have on File in Our DIRECTORY LIBRARY
Copies of the Directories of Practically Every City in the UNITED STATES and Canada.
These are for your convenience
If you want information you are unable to procure elsewhere, call on us
R. L. POLK & CO.

ICE
Keystone Ice Company
Phone 2681
MARKLEY and OAK STREETS
Norristown, Penna.
COAL

WALTER F. YOST
INTERIOR DECORATOR
DeKalb, corner Airy Street
Tel. 1000



Cook Wm C firemn State Hospital
Cooke Augustus S (Flora S) hlpr h ws Potts av 6 n W Main (J'ville)
Cooke Creston O (Sarah H) official h115 W Brown
Cookenbach Joshua jr asst mgr Bell Tel Co r Penfield Pa
Cooley Ada M tchr W Norriton Consol Pub Sch r North Wales Pa
Cooley Jas atndt State Hospital
Cooley John atndt State Hospital
Coonan Wm J br mgr Am Stores Co r Conshohocken Pa
Cooper Bernadette sten r117 Pearl
Cooper Clara E (wid Harvey) h117 Pearl
Cooper Drug Co Inc J J McGinley pres-treas H W Care v-pres-mgr 2 W Main
Cooper Edw formn Phila Electric Co r W Conshohocken Pa
Cooper Fred H hlpr State Hosp
Cooper Harvey F lab r117 Pearl
Cooper Jas r139 W Penn
Cooper Robt W (Florence G) clk h ws Potts av 8 n W Main (J'ville)
Cooper Roy (Sarah) slsmn Stritzinger Bakery h610 W Lafayette
Cooper Saml S (Mary J) rural carrier PO h1909 Juniata rd (J'ville)
Copato Eva F (wid Alex) h520 Church
Cope Dorothy r1513 Arch
Cope Elwood C r1513 Arch
Cope Florence hkpr r922 W Marshall
Cope John F mach h1513 Arch
Cope Saml H h211 E Freedley
Copeland Danl L prod 603 DeKalb h RD 5
**COPELAND ELECTRIC REFRIGERATORS, McCoy's Music Shop Reps, 408 DeKalb, Tel 2323 (See left side lines and adv in Electric Refrigeration Dept)**
Copenhafer Amos T (Mary K) lab h851 George
Copenhafer Henry T (Sallie S) cond h717 Noble
Copizzi Josephine r405 Tremont av
Copp Dorothy E Mrs h1900 DeKalb
Coral Mfg Co Chas F Montague pres Harry Crosscup sec John W Montague treas and mgr rug mfrs 347 E Oak
Corbo Cosimo (Annie) hauling h318 Jefferson (Black Horse)
Corbora Pete (Fillemino) lab h746 E Main
Corcoran Cath sec r31 E Rambo (B'port)
Corcoran Dorothy r31 E Rambo (B'port)
Corcoran Madeline bkpr r31 E Rambo (B'port)
Cordingley Saml (Annie) overseer James Lees & Sons Co h 223 Hurst (B'port)
Cordingley Saml T (Margt) pin setter r223 Hurst
Cordingley Walter T (Sara) overseer Jas Lees & Sons Co h 320 E 4th (B'port)
Cordonna Geo phys 2 W Main r832 W Marshall
Cordonna Michl A formn Reading Transit Co r832 W Marshall
Cordonna Pietro (Marie L) h832 W Marshall
Cori Stella looper Herbert Hosiery Mills Inc r223 E Penn
Corkery Jos W (Lillian) mgr Penna Mut Life Ins Co h120 E Wood

Where To Buy?
Consult the Classified Business Lists in this Directory

ASBESTOS INSULATING CO.
Lightning Rods
-- ROOFING --
IN ALL BRANCHES
Phone 791-2 MAIN and ASTOR STS.
Heating



Corley Irwin (Wilhemina) lab h1116 Willow
Corley Thos G (Louisa) lab h1305 Willow
Cornelius Grace M social service wkr State Hospital r Jenkintown Pa
Cornell Steph tchr Eisenhower Sr High Sch r103 E Jacoby
Corner Bella Mrs Aged Woman's Home
Corney Jos lab r217 W Airy
Cornog Eug A (Fannie J) printer h26 W Freedley
Cornog F Wallace (Mame) printer Eureka Printing Press Inc h423 Forest av (J'ville)
Cornog F Wallace jr clk r423 Forest av (J'ville)
Cornog Havard G real est 402 W Marshall r423 Forest av
Corona Jos (Cath) lab h231 W Lafayette
Corona Portable Typewriter Agency Norristown Typewriter Company agents 550 DeKalb
Coroner (See Montgomery—County of)
Corrao Jos (Marie) lab h357 E Main
Corrao Jos lab r357 E Main
Correll Cath C student r643 Haws av
Correll John O (Cath A) ins agt h643 Haws av
Correll Julia O student r643 Haws av
Corrello Anthony (Marie) farmer h700 Moore
Corriere Di Norristown newspaper 302 E Main
Corrigan J Raymond (Eliz) transcriber County Comnr's Office h802 Green
Corrigan Mary C emp F W Woolworth Co r1044 Powell
Corrigan Minerva (wid Jas) h1044 Powell
Corropolese Caesar (Grace) lab h342 E Airy
Corropolese Juilio (Carmell) baker 324 E Airy h do
**CORSON C RUSSELL (Hettie; John J Corson), Lawyer 33 W Main, Tel 770, h Curren ter**
Corson David R civ eng r1439 Powell
Corson Fredk R student r1439 Powell
Corson Geo C judge Court of Common Pleas r Plymouth meeting
Corson Geo N electn r1635 Powell
Corson Harold (Mabel N) conveyancer h1635 Powell
**CORSON JOHN J (C Russell Corson, Clarence G Land), Real Estate, Insurance and Mortgages 33 W Main cor Cherry, Tel 770 (See left top lines and adv in Real Estate Dept)**
Corson S Cameron (Anne R) boro eng Boro of Norristown h 1439 Powell
Corson S Cameron jr student r1439 Powell
Cortellucci Felix (Susie) janitor h117 Chain
Cortelucci Mary looper Herbert Hosiery Mills Inc r717 Arch
Corum Adam C (Bertha R) lab h133 Ann
Corum Jesse M jr Rev (Laura M) pastor First Presbyterian Church h1711 DeKalb
Cory Chas (Minnie) lab h549 Kohn

We Can Furnish You Any Directory Published in the world at publisher's price same day order is received
R. L. POLK & CO.
CITY, COUNTY, STATE AND NATIONAL DIRECTORY PUBLISHERS
431 Howard St., Detroit 524 Broadway, N. Y.
367 W. Adams St., Chicago 218 S. 11th St., Phila.

THIS Directory IS TO BE FOUND IN THE Directory Libraries OF THE Principal Cities OF THE Country BECAUSE IT IS A Link IN THE Chain OF POLK PUBLICATIONS

MAILING
LISTS
OF ANY PROFESSION BUSINESS OR TRADE FOR ANY LOCALITY

Our Exceptional Facilities as DIRECTORY PUBLISHERS Insures an Accuracy in Our Lists that Can not be Excelled

Write for Booklet "MAILING LISTS THAT PULL"

R. L. POLK & CO.
PUBLISHERS

JOHN J. CORSON
Real Estate Properties Financed Mortgages Bought and Sold
All Kinds of Insurance Building and Loan Associations
Corner MAIN and CHERRY STREETS PHONE 770



Cory Martha H r1032 Stanbridge
Cory Wm C (Eliz) lab h1032 Stanbridge
Coscia Alex F (Kath) gro 501 Kohn h do
Coscia Anthony (Henrietta) slsmn r100 Stanbridge
Coscia Chas P printer r514 E Marshall
Coscia Frank (Kathryn) lab h501 Kohn
Coscia Jennie r2 Fraley (B'port)
Coscia Jos (Anna) h112 E 4th (B'port)
Coscia Kathryn Mrs candy 501 Kohn h do
Coscia Michl lab r2 Fraley (B'port)
Coscia Millie knitter Herbert Hosiery Mills Inc r344 E Marshall
Coscia Pasquale (Rose) lab h344 E Marshall
Coscia Philomina millwkr r344 E Marshall
Coscia Ralph (Bridget) lab h514 E Marshall
Coscia Sullivan (Anna) overseer James Lees & Sons Co h2 Fraley (Bridgeport)
Cosgrove Lawrence (Vera) bridgemn h131 W Lafayette
Cosgrove Mary Mrs r618 Walnut
Cosgrove Wm J (Eliz) hlpr R W Graham h8 Swede
Costa Frank (Carmello) lab h732 E Main
Costanz Dominic (Rose) lab h135 Ann
Costello Chas motor opr r1044 Cherry
Costello Francis J (Eliz A) h1213 Powell
Costello Jas B (Margt) h128 W 8th (Bridgeport)
Costello Martin (Cath) lab r535 Chain
Costello Martin J (Charlotte) crane opr (Ivy Rock) h1044 Cherry
Costello Martin J (Anna) clk James Lees & Sons Co h824 Ford (B'port)
Costello Mary emp Herbert Hosiery Mills Inc r128 W 8th (B'port)
Costello Sue emp Herbert Hosiery Mills Inc r128 W 8th (B'port)
Costello Thos hlpr r1044 Cherry
Costello Thos H steelwkr r105 W Wood
Costello Wm A meat mgr Gt A & P Tea Co r128 8th (B'port)
Costelloano Armand h304 Grove (B'port)
Costelloano Salvatore r304 Grove (B'port)
Costi Kyriakos (Tula) gro 410 E Main h416 do
Costos Jas restr 221 DeKalb r530 Cherry
Cosumano Buster (Sue) lab h415 E Oak
Cosumano Pietro barber 310 DeKalb h314 E Airy
Cosumano Vincenzo barber 1038 W Lafayette h do
Cotone Gus (Frances) truck driver h415 Walnut
Cotteta Angeline (wid Jerome) h352½ E Airy
Cotteta Gus (Mary) shoe repr 610 W Elm r361 E Airy
Cotteta Margt looper Herbert Hosiery Mills Inc r442 Moore
Cotteta Margt (wid Jos) r361 E Airy
Cotteta Mary turner Herbert Hosiery Mills Inc r442 Moore
Cotteta Michl student r442 Moore
Cotteta Michl (Lena) lab h643 Sandy
Cotteta Salvatore (Mary) lab h442 Moore
Cottman Lena M (wid Geo) h809 Violet
Cottonaro Jos (Bessie) gro 301 Moore h do
Cottonaro Mary clk r301 Moore
Couch Edw I r109 DeKalb (B'port)

Established 1886 I. F. MARCH'S SONS Phones 425-426
BOXES AND CRATES NAILED OR IN THE SHOOK
FOURTH AND MILL STREETS BRIDGEPORT, PA.



Couch Effie Mrs r15 Blackberry al
Couch Paul L (Sarah) lab h109 DeKalb (B'port)
Couchara Carmelita turner Herbert Hosiery Mills Inc r406 E Marshall
Couchara Saml (Margt; People's Cleaners & Dyers) r406 E Marshall
Couchara Vincent (Anna) florist h406 E Marshall
Coughey Ada (wid Jas) r1417 W Main (J'ville)
Coughey Frank (Laura) slsmn h1417 W Main (J'ville)
Coughey Ray T (Mary L) driver h112 Stanbridge
Couling Chas A (Sadie) mach h218 Knox
Coull Alex (Isabella) mech h306 Francis av (Coleston)
Coull David r306 Francis av (Coleston)
Coull Edwin A (Cath) firemn r306 Francis av (Coleston)
Coulston C H Payne (Margt) chemist h121 Wayne av
Coulston D Clinton (Kathryn C) plmbr 219 W Penn h do
Coulston Dorothy M cash r1041 DeKalb
Coulston Eliz clk Chas W Mann Motor Co r1031 Swede
Coulston Elmer (Jean B) baggage agt h1031 Swede
Coulston Frances C sten r1031 Swede
Coulston Irene J r924 Green
Coulston Jas M mech Graber & Duffield Inc r RD 4
Coulston Jos R (Irene J) meat ctr Curwen S Coulston h1041 DeKalb
Coulston Marie C sten r1031 Swede
Coulston Marietta (wid John H) r821 W Oak
Coulston N Grace hkpr r1041 DeKalb
Coulston Russell W r1041 DeKalb
Coulston S Eliz sten r1031 Swede
Coulston Saml F (Ann) h41 E Fornance
Coulston Wm J pipeftr (B'port) r1041 DeKalb
Coulter A L (Mary D) h705 Astor
Coulter Jas B r705 Astor
**COUNCIL FOR SOCIAL WELFARE OF MONTGOMERY CO, J Bruce Byall Pres, Carrie Landis Exec Sec, Nancy P Highley Treas, Lillian M Brown and Evelyn C Fry State Nurses, Rooms 43-51 Curren Arcade, 51 E Main, Tel 5000**
Council Fred (Lelia) r725 Walnut
**COUNCILMEN (See Norristown—Borough of)**
**COUNTIES FINANCE INC, J Marshall Clark Pres, Raymond R Knapp Sec, Robert Trucksess Treas, Automobile Financing 38 Curren Arcade 51 E Main, Tels 4076-4640 (See front cover)**
**COUNTY COMMISSIONERS (See Montgomery—County of)**
County Detective (see Montgomery—County of)
Courier York Corp H P Gart pres Thornton Lewis v-pres H S Minister sec Mill & Rdg RR (B'port)
Court House 400 Swede
Court House Annex 410 Swede

MULTIGRAPHING, ADDRESSING and MAILING SERVICE
All kinds of facsimile or imitation typewritten letters executed. With us addressing and mailing is but a matter of hours—not days. Mailing contracts of any size despatched.
R. L. POLK & CO., Directory Publishers

Who Sells It?
Is Answered by the Classified Business Lists in this Directory

For All Gas and Electric Service
Philadelphia Electric Company
Norristown 212 DeKalb St.

Phone
3603
ELMER
R.
SCHANTZ
Inc.
General Upholstering
Linoleums
Shades
Awnings
Marshall and Corson Sts.
P. O. BOX 562

W. H. Kneas Lumber Co., Inc.
LUMBER — COAL — MILLWORK
AIRY and WALNUT STREETS Bell Telephone 2975



Court House Garage (G Chas Ream) 5 W Penn
Court House Lunch Room (Edw C Helmbold) 1-3 W Airy
Court Pride No 82 Foresters of America meets every Monday at 8 p m 101 W Main cor Cherry
Courtney Alf W (Mary E) weatherstripper h2231 DeKalb bey limits
Covely Mary R (wid John D) h200 E Chestnut
Coventry May K hkpr r1624 Hartranft dr (J'ville)
Cowden C Harry (Lilly) clk h20 E Spruce
Cowden C Harry jr carp r20 E Spruce
Cowden Charlotte A sten r20 E Spruce
Cowden Harry slsmn Crisman & Quillman r20 E Spuce
Cowell Jesse B (C Beatice) lab h744 Kohn
Cox Albert T (Jeanette) lab Phila Electric Co h417 W Warren
Cox Anna M atndt State Hospital
Cox Eliza M (wid Chas) r1642 Locust
Cox Ella (wid Wm R jr) r416 W Main
Cox Eug A slsmn r416 W Main
Cox Francis J r1117 Green
Cox Gerald driver Edw L Burnett r1117 Green
Cox Gertrude (wid Thos jr) h720 Chain
Cox Jennie M r526 Cherry
Cox Lena clk Norris Laundry Co Inc r1642 Locust
Cox Lester C lab r1117 Green
Cox Mildred E art tchr Public Sch r416 W Main
Cox Stella Mrs lndrs State Hosp h526 Cherry
Cox Stella T sten Norristown Herald Printing & Pub Co r526 Cherry
Cox Thos (Mary) flagmn h1117 Green
Cox Wm O atndt State Hospital
Coyle Conrad J (Mary) clk h439 Depot (B'port)
Coyle Jos r439 Depot (B'port)
Craft Blanche B sten John T Dyer Quarry Co r Cedars
Craft Claude B (Anna) lab h116 W Marshall
Craft Fannie r Friends' Boarding Home
Craft Fred E (Hannah) eng in chge Pa RR h1621 Sheridan la (Jeffersonville)
Craft Leo B (Essie B) ship clk h118 Wayne av
Craig Olivia Mrs dom h51 E Wood
Craig Wm dep sheriff Montgomery County r Conshohocken Pa
Crane Co Chas E Sims mgr plmbg supplies 300 W Lafayette
Crane's Clothes Elmer W Reed mgr 108 E Main
Craner A Paul clk r534 Buttonwood
Craner Alf H (Edna M) clk h534 Buttonwood
Craner Edw S clk r534 Buttonwood
Craner Frank C (Hannah A) janitor Winfield S Hancock Public Sch h634 W Lafayette
Craner Mary G bkpr Phila Electric Co r634 W Lafayette
Crankshaw Laura r901 W Marshall
Crankshaw Susanna R (wid Thos H) r1418 Pine
Craven Cherry Y acct h215 W Brown
Craver Walter N (Pauline K) trainmn h1425 W Main (J'ville)
Crawford Albert N (Carrie) slsmgr h1951 Juniata rd (J'ville)
Crawford Archie D (Mary H) h904 Swede
Crawford Bertha (wid Alf) h220 E Poplar

CONTAINS A FULL AND COMPLETE LIST OF
Banks
Bankers
Trust Companies
Savings Banks in the United States and Canada
ALSO OTHER VALUABLE DATA CONCERNING BANKS
Price $15
Polk's Bankers Encyclopedia Co.
Publishers
431 Howard St. Detroit
524 Broadway New York

Our Form-Letter, Addressing and Mailing Service facilities are unsurpassed. Write our nearest office for all details on using the mails to sell more at less cost.
R. L. POLK & CO.



Crawford E Lane (Emily L) archt 509 Swede h1415 Markley
Crawford Edw W (Laura) lab h332 E Oak
Crawford J Allen Rev (Blanche W) pastor Central Presby Ch h536 Haws av
Crawford Julia L tchr r1421 Powell
Crawford Leah Tyree sec Keystone Auto Club r108 W Roberts
Crawford Margt L tchr W Norriston Consol Pub Sch r Drexel Hill
Crawford Martha H (wid Edw) h623 Swede
Crawford Rebecca L (wid Saml D) h820 W Main apt 12
Crawford Russell E (Thelma) sec h202 E Fornance
Crawford Stuart R (Lea) supt h108 W Roberts
Crawford W Scott (Evie C; Triangle Advertising Agcy) h125 W 5th (B'port)
Crawford Wm H (Alice E) chauf h1217 Markley
Crawley Theo E clk Andrew G McFarland r es Penn Square
Craya Geo (Marion) mech h806 Swede
Creamer Scott G (Grace) h1107 W Main
Creasey Frank paperhngr r401 W Main
Credit Bureau of Montgomery County Mabel M Gardner mgr 16 E Main
Credit Information Exchange Wilmer W Miller mgr 16 E Main
Creevy Edw eng r41 E Airy
Creighton J Edw lab r47 W Bason
Creighton John (Edna V) lab (B'port) h47 W Basin
Crescente Eug lab r842 Smith
Crescento Gino lab Norristown Magnesia & Asbestos Co r217 E Penn
Cresmer Wm (Anna R) formn h16 N Prospect av (J'ville)
Cressman A Sarah r1407 DeKalb
Cressman Alberta Mrs baker 503 DeKalb h402 do
Cressman Clark F reprmn r402 DeKalb
Cressman Harold A reporter Norristown Times-Herald r660 Kohn
Cressman Helen K tchr r1316 Powell
Cressman Henry student r1316 Powell
Cressman Jacob E (Jennie E) watchmkr h1205 Markley
Cressman Kath W (wid J Richd) h546 Hamilton
Cressman Lawrence H (Mary) h1023 Swede
Cressman Mildred kniter r2 Diamond av (Black Horse)
Cressman Nelson C (Susan R) mgr h101 Jacoby
Cressman Pauline B music tchr 546 Hamilton r do
Cressman Randolph student r101 Jacoby
Cressman Roy H (Mary) radios 340 W Marshall h do
Cressman Saml (Ida) customs inspr h813 W Elm
Cressman Warren F (Annie) r1316 Powell
Cressman Wm (Ida) lab h2 Diamond av (Black Horse)

CAUTION
Deal only with well-known publishers when giving orders for Directory Advertising.
READ ALL ORDERS CAREFULLY BEFORE SIGNING.
PAY NO MONEY IN ADVANCE. All well-known publishers instruct their men to collect nothing prior to publication.
R. L. POLK & CO., Publishers
Offices in Principal Cities

HARRY
K.
THOMAS
Real Estate
AND
Insurance
515 Swede St.
PHONE 3383

The Directory is the common intermediary between buyer and seller

More goods are bought and sold through the classified business lists of the Directory than any other medium on earth

MORE GOODS ARE BOUGHT AND SOLD THROUGH THE Classified Business Directory THAN BY Any Other Medium on Earth

SEEDS FEED GRAIN Fertilizers
Poultry, Dairy and Garden Supplies
Spraying Materials
Simpson Bros.
204 West Marshall
Phone 1265

CHEVROLET MOTOR AGENCY
Walter D. Wood
CHEVROLET SALES AND SERVICE
Call Norristown 2145 Main & Mill Sts.
for Economical Transportation
CHEVROLET



Cressman Wilmer D (Eva M) br mgr Curwen S Schlosser h 660 Kohn
Cressman Wilmer D jr sport editor Norristown Times-Herald r Bridgeport RD 1
Cresson Caroline C nurse 721 Sandy h do
Cresson Jas (Mary) civ eng 5 E Airy h523 Stanbridge
Cresson Marie R student nurse r523 Stanbridge
Cresson Mary L r721 Sandy
Cresson Nancy C h721 Sandy
Creveling Alf H (Anne J) civ eng r107 W Wood
Crimmons Leo slsmn Lloyd H Daub r King of Prussia Pa
Cripe David B (Mabel) electn h1944 Juniata rd (J'ville)
Cripe Harold electn r1914 Juniata rd (J'ville)
Cripe Ruth r1944 Juniata rd (J'ville)
Crisman Apartments 1008 DeKalb
**CRISMAN SEWELL W (Crisman & Quillman) h508 Hamilton, Tel 126**
Crisman Sewell W jr student r508 Hamilton
**CRISMAN & QUILLMAN (Sewell W Crisman), Plumbing, Heating and Electrical Contractors and Supplies 204 DeKalb, Tels 3820-3821 (See left side lines and adv in Plumbers Dept)**
Crisman & Quillman Apartments 207 E Mani
Crist Ambrose A (Mary) mgr N'town Concrete Products Co h12 River Front
Cristman Anna weaver r535 Stanbridge
Critsimilios John (Olga) chef h88 E Main
Crittenden Maurice stockmn r41 E Airy
Crockett Agnes L (wid Erven) r824 George
Crockett Chas B (Martha) huckster h758 George
Croll Chas J mach r213 E Oak
Croll Harry L (Alice) piano tuner 213 E Oak h do
Croll Wm A (May L) h213 E Oak
Croll Wm A jr (Marie A) lab (B'port) h14 Lincoln av
Cronin Edw J (Anna S) ore bridge opr h1420 Locust
Cronin John F pipeftr Phila Electric Co r452 Depot (B'port)
Cronin John L (Mary E) printer h205 W Wood
Cronin Sarah (wid John J) h452 Depot (B'port)
Cronin Wm A clk r452 Depot (B'port)
Crook Benj E (Sadie) pntr h418 DeKalb (B'port)
Crooks Alice E r213 E 4th (B'port)
Crooks Chas R (Eliz) mach Norristown Magnesia & Asbestos Co h223 E Elm
Crooks Geo W r223 E Elm
Crooks Mary (wid Chas) h213 E 4th (B'port)
Crosgrow Michl (Theresa) welder r125 W 4th
Cross F Thibault civ eng h608 Swede
Cross Kath R Mrs house sec YWCA r701 DeKalb
Cross Raymond slsmn Stritzinger Bakery r Phila Pa
Cross Stewart slsmn Stritzinger Bakery r136 Stanbridge
Crossan Eleanor G exam r617 Green (B'port)
Crossan Julia E (wid Dennis) h617 Green (B'port)
Crosscup Harry (Evelyn) sec Coral Mfg Co h Oaks
Crossen Kath A waitress r714 DeKalb
Crossman Edw (Emiley) pntr r1060 Powell
Crosson Jas L (Jane) boilermkr h62 W Rambo (B'port)
Crosson Mary hkpr r528 Bush (B'port)

Rugs
Draperies
Linoleums
Shades
Upholstering
D. M. YOST COMPANY
MAIN and DeKALB STS.
PHONE 3800



Crothers Besse libr Norristown Library Co r627 Swede
Crothers John meats 113 DeKalb (B'port) h Rambo Hotel
Crouthamel Linford M (Sara) exp 616 W Main h do
Crouthamel Reuben J (Florence A) hauling h ws Potts av 10 n W Main (J'ville)
Crowder Frances A student nurse State Hosp
Crowder Harry L emp State Hosp
Crowder Wilford D atndt State Hospital
Crowe Margt mach opr r312 E Oak
Crowe Mary E (wid Jas) h312 E Oak
Crowers Chas carp r501 W Main
Crowther Ella E (wid Benj) h1336 Powell
Cryptic Council No 51 Thaddeus S Adle sec meets 2d Thursday Masonic Temple
Cubbage Elinda (wid Malford) h51 E Wood
Cubbler Wm H (Angelina) eng h16 Evergreen rd (J'ville)
Cucchiara Frank (Mary) shoe repr 605 W Marshall r672 Kohn
Cuddy Helen slswn Jos B McDivitt r1112 W Marshall
Cuddy Michl J (Annie) lab h127 Rosemont av
Culbertson Ella D aid State Hosp
Culeo Salvatore (Mary R) mgr h505 Swede
Cull John E paperhngr r27 E Rambo (B'port)
Cull Michl lab h27 E Rambo (B'port)
Cullen David (Naomi) emp R S Newbold & Son Co h11 Evergreen rd (J'ville)
Culligan Jas P clk r770 Chain
Culligan Thos J (Mary F) tel opr h1100 Astor
Culp Chas (Mary E) watchmn h302 E Marshall
Culp Chas S carp r302 E Marshall
Culp Clara A r46 E Chestnut
Culp Edw lab r302 E Marshall
Culp Edw L (Amelia) h es School la 1 n Ridge rd (Black Horse)
Culp Geo W (Ruth) mech h46 E Chestnut
Culp Geo W jr (Martha M) compounder r46 E Chestnut
Culp Harry F (Emma M) h350 E Marshall
Culp Norwood (Charlotte R) h es S Egypt rd 2 n Port Indian rd (J'ville)
Culp Warren electn hlpr r46 E Chestnut
Culver Jas B (Nita R) firemn h109 Franklin av
Cumming Leo weaver r ns Crooked la 4 e Charles (King Manor)
Cummings Geo wtchmn State Hospital
Cummings Wm L (Mabel) carrier PO h Port Kennedy rd (B'port)
Cuneatta Jas (Annie) lab h831 Tremont av
Cunis Leo (Katey B) lab h1046 Willow
Cunningham Anna W (wid Robt) h511 Noble

MAILING LIST SERVICE
Trade lists of every description and for any purpose compiled from the latest data obtainable, insuring the highest possible degree of completeness and accuracy. Our Directory Library is the largest of its kind in existence and our facilites for making up lists of any kind required are unequalled.
R. L. POLK & CO., DIRECTORY PUBLISHERS

NORRISTOWN TYPEWRITER COMPANY
Typewriters—Expert Repairing and Rebuilding
Greeting Cards and Stationery
550 DeKalb Street Telephone 1136 Norristown, Pa.

CONSULT the Classified Business Directory for anything you wish to buy
The Most Complete Classified Lists In the City are those in this Directory

POLK'S BANKERS ENCYCLOPEDIA

The most comprehensive reference work on the banks of the world

Contains Condensed Statements of All Banks, Lists of Officers of All Banks, Digest of State Banking Laws and Much Other Data related to Banking

Price $15.00

$20.00 in Foreign Countries

Published semi-annually

MARCH and SEPTEMBER

by

Polk's Bankers Encyclopedia Co.

Polk Directory Bldg. Detroit, Mich.

LINOLEUMS CARPETS AND RUGS SHADES AND AWNINGS UPHOLSTERING DECORATIVE FABRICS

WALTER F. YOST
TEL. 1000
DeKalb, Cor. Airy Street

FLAGS LACE CURTAINS TAPESTRIES MADRAS



Cunningham Beatrice Mrs tel opr Valley Forge Taxi Serv r312 Westwood
Cunningham Danl (Cath) lab h133 W Lafayette
Cunningham Danl welder r543 Green
Cunningham Elva M (wid John) r1437 Markley
Cunningham Geo atndt State Hosp
Cunningham Hugh B (Beatrice M) ydmstr h312 W Wood
Cunningham John J lab r25 W Basin
Cunningham John R (Charlotte) asst purch agt h1437 Markley
Cunningham Kate W r210 Noble
Cunningham Katie r110 W 3d (B'port)
Cunningham Lilla r513 Hamilton
Cunningham Maggie r110 W 3d (B'port)
Cunningham Maggie T h210 Noble
Cunningham Margt h213 Summit
Cunningham Thos J brkmn r204 Franklin av
Cunningham Wm P (Lillian) supt h513 Hamilton
Cuno Jas (Jennie) h308 Grove (B'port)
Cuno Louis (Lena) mach h620 Ford (B'port)
Cuomo Jos (Rose) contr h600 Ford (B'port)
Cupparelli Michl lab r1314 Arch
Cupparelli Sullivan lab r1314 Arch
Curdy Herbert S (Jane) eng h17 Egypt rd (J'ville)
Curll Harold E (Charlotte S) archt eng h1335 Locust
Curll Harry A (Mary E) carp h924 Green
Curll Walter W (Elnora C) reprmn r1136 Markley
Curren Arcade Building 51 E Main
Curren Edw F (Louise M) h29 E Freedley
Curren Jeanne A r1109 W Main
Curren Jos linemn Phila Electric Co r221 W Airy
Curren Jos A (Margt G; Boyer & Curren) and treas Norristown Brick Co h Curren Terrace Pa
Curren Jos P slsmn r29 E Freedley
Currera Jos (Mary) lab h400 E Marshall
Currey Harvey J (Mary) plmbr State Hospital r908 W Marshall
Curtis Ashton B slsmn B E Block & Bros Inc r Eagleville Pa
Curtis Lodge No 239 I O O F Saml G Walker sec Maurice J Clayton treas meets every Thursday at 8 p m 228 W Main
Cusack Michl utilitymn Phila Electric Co r Swedesburg Pa
Cusak John firemn State Hospital
Cusamano Anna mender Herbert Hosiery Mills Inc r415 E Oak
Cushman Raymond (Cath) mldr Norristown Foundry Co Inc h Swedesburg Pa
Custer A Frances student r1411 Powell
Custer Anna G clk Dill Co h925 W Marshall
Custer Annie C h511 Astor
Custer Beatrice K boxer r549 Kohn
Custer Ben designer Herbert Hosiery Mills Inc r41 E Airy
Custer Benj F (Lizzie) reprmn h612 Haws av
Custer Bernice Mrs h700 W Marshall
Custer Calvin H mach r1411 Powell
Custer Clarence C (Etta M) plmbr 2018 W Main (J'ville) h do
Custer David L (Edith) formn r736 Haws av

Telephone Norristown 2288

M CLEANERS D

306 East Main Street Norristown, Pa.



Custer Eliz M winder r635 Astor
Custer Ephraim (Mary) h815 George
Custer Ephraim (Mabel) shirt ironer r659 Kohn
Custer Francis X (Emily) welder r208 DeKalb
Custer Geo C (Ruth A) contr h1830 W Main (J'ville)
Custer Geo C (Frieda) driller h1028 Cherry
Custer Grace H teller West End Br Norristown-Penn Trust Co r553 Haws av
Custer H Frank (Rebecca W) h911 DeKalb
Custer Harry C (Emma) asst coml agt Phila Electric Co h314 W Wood
Custer Harry E mech dentist r1411 Powell
Custer Harry S (Rachel A) formn h1411 Powell
Custer Harvey A (Elsie E) h748 Chain
Custer Howard r511 Astor
Custer Howard R colln mgr B E Block & Bros Inc r Conshohocken Pa
Custer J Ralph (Sadie) baker 309 DeKalb and confr 606 W Marshall h1021 W Main
Custer Jacob D h2021 W Main (J'ville)
Custer Jacob H (Anna S) h717 W Elm
Custer Jas M (Helen J) carp h658 Stanbridge
Custer Jessie sten r925 W Marshall
Custer Josiah h1306 Stengere
Custer Kimmel E tchr Rittenhouse Jr High Sch r1501 DeKalb
Custer Lawrence E (Selma) h842 Stanbridge
Custer Lewis (Nellie F) mach h ws Rose av 1 s W Main (J'ville)
Custer Lillie M r612 Haws av
Custer Mabel E mach opr r111 Chain
Custer Mahlon L caretkr r1034 Cherry
Custer Margt P (wid Benj F) r657 George
Custer Martin H (Emma) h1217 W Airy
Custer Mary E (wid Harry) h606 W Marshall
Custer Rebecca Mrs r543 Kohn
Custer Robt (Mary) lab r640 Astor
Custer Selma H sten Friend Reiff Co r842 Stanbridge
Custer Susie ctr r919 W Airy
Custer Urias D (Annie H) h553 Haws av
Custer Virginia E student r ws Rose av 1 s W Main (J'ville)
Custer Walter L (Bernice C) installer h108 Stanbridge
Custer Webster (Bertha A) stockmn h111 Chain
Custer Wm H (Evelyn W) troublemn h1129 Markley
Cusumano Alphonzo brklyr r545 Arch
Cusumano Anthony (Cath) gro 800 Arch h do
Cusumano Chas (Josephine) h669 Moore
Cusumano Frank (Mary B) student r545 Arch
Cusumano Jos (Maria) carp h545 Arch

R. L. POLK & CO.'S "Special Service Divisions"
New York Chicago Philadelphia Cleveland
Advance Reports on New Firms and Business Removals, Apartment Leases, Private Dwelling and Estate Buyers, Mortgage Expirations, Engagements, Wills Probated, Births, European Sailings, Hotel Arrivals and Visitors to New York.
524 Broadway Canal 7100 New York

Where to Buy?

Consult the Classified Business Lists in This Directory

Real Estate and Insurance

LEWIS C. Detwiler

THE EMPLOYERS' GROUP — THE SERVICE THAT SATISFIES

6 E. Airy St.
Opposite Court House
PHONE 1800

MAILING LISTS
COMPLETE
ACCURATE
FOR ANY LOCALITY

Write for Our LIST OF LISTS

R. L. POLK & CO.
PUBLISHERS
Offices in Principal Cities
We make up Special Lists

¶ More goods are bought and sold through the Classified Business Lists of the Directory than any other medium on earth.



Cusumano Peter (Katie) barber h314 E Airy
Cut Rate Cleaners Mrs Margt Cassel in chge 706 W Marshall
Cutler Nathan (Eva; Mhtn Mill Store) 122 E Main
Cwienk Frank (Mary) r41 W 4th (B'port)
Cwienk Josephine (wid Theo) h41 W 4th (B'port)
Cwienk Otto r41 W 4th (B'port)
Czaczka Leon (Anna) boiler washer h329 W 5th (B'port)
Czech Peter (Helen) confr 409 E Rambo (B'port) h do
Czernesky Michl (Michelina) h201 W 5th (B'port)
Dabeni Gerolonio lab r351 E Airy
Dabeni Josephine (wid Tony) h653 Moore
Debeni Mary topper Herbert Hosiery Mills Inc r653 Moore
Dabeni Rosalie (wid Vito) r351 E Airy
D'Achille Carlo (Marie) lab h315 Holstein (B'port)
D'Achille Carlo jr lab r315 Holstein (B'port)
D'Achille Romaine r315 Holstein (B'port)
Daddario Domnick (Mary) lab h107 W 2d (B'port)
Daddona John (Anna) clk r615 Green
Daddona Michl lab r805 Arch
D'Addona Nicholas (Eliz) barber 341 E Main h343 do
Daddona Richd T barber r615 Green
Dager Dorothy sten County Treasurer's Office r Bungalow Inn (J'ville)
Dager Howard J pres Union Mutual Fire & Storm Ins Co r Ambler
Dager Ida M slswn Warner's r504 Swede
Dager Jennie T (wid Harry R) h504 Swede
Dager Margt M bkpr r821 DeKalb
Dager Robt P h808 DeKalb
Dahlquist Alf (Hulda) lab h1025 DeKalb
Dahlquist Edla M tchr Chain-Hartranft Sch r1025 DeKalb
Dahlquist Roy plmbr hlpr Crisman & Quillman r1025 DeKalb
Dahms Chas T (Ruth M) mach h ns Walnut la 5 w Church rd (King Manor)
Dahms Irving M (Nadina) mach h ss Crooked la 1 e DeKalb (King Manor)
Dailey Fanny atndt State Hospital r do
Dakos Gertrude E Mrs cook r143 W Airy
Dale Geo N (Margt F) agt h612 Swede
Dale Geo N (Annie) mach h702 Stanbridge
Dale John G (Josephine B) mach h216 Nassau pl
Dale M Gilmour (Anna M) clk (Phila) h1307 Astor
Dale Victor (Bertha) r ws Rose av 5 s W Main (J'ville)
D'Alessandro Georgianna r5 Chestnut (Mogeetown)
D'Alessandro Jos (Corberine) lab h115 W 2d (B'port)
D'Alessandro Wm lab r5 Chestnut (Mogeetown)
Daley John (Mary) h920 Sterigere
Daley Robt A S (Elethia; Home Restaurant) h104A Willow
Daller G Morton (Claire S) printer r556 Hamilton
Daloa John (Grace) lab h234 Diamond av (Black Horse)
Dalosio Alf lab r524 Arch
Dalosio Angelo (Theodore) lab h413 Eastburn rd (B'port)
Dalosio Edith mender Herbert Hosiery Mills Inc r524 Arch
Dalosio Frank tubing wkr r413 Eastburn rd (B'port)
Dalosio Louise C sten r413 Eastburn rd (B'port)
Dalosio Michl (Angeline) formn h524 Arch

PHONE 2454
D. M. Feldman
10 W. MAIN ST.
EVERYTHING FOR THE OFFICE
Office Furniture
Filing Equipment
Mimeographs and Supplies



Dalosio Wm A r413 Eastburn rd (B'port)
D'Alterio Anna P sten r201 E Penn
D'Alterio Anthony (Mary) r201 E Penn
Dalton Eliz grad nurse 22 E Fornance r do
Dalton Hannah r StJoseph's Protectory
Dalton Howard E atndt State Hosp r do
Dalton Wm C (Alvona B) lab h15 Blackberry al
Daly Anna M opr r1205 Locust
Daly Anna M (wid Bartholomew) h1205 Locust
Daly Bartholomew J hlpr r1205 Locust
Daly Eliz R opr r1205 Locust
Daly Helena M tel opr State Hosp r do
Daly John F asst mgr S S Kresge Co r925 W Main
Dambly John A (Hester) formn h541 George
D'Ambrosia Matthew (Irene E) lab h490 Coates (B'port)
Damiana Frank lab Norristown Magnesia & Asbestos Co r 223 E Penn
Damiani Antonio (Susan) lab h382 Union av
D'Amico Egidio (Lillie) lab h416 Arch
Damico Elmer (Carmella) pntr h557 E Lafayette
D'Amico Elvera knitter Herbert Hosiery Mills Inc r416 Arch
Damico Michl (Julia) lab h755 Sandy
Damon Wm P r716 DeKalb
D'Amore Angelo (Carolina) lab h564 E Main
D'Amore Vego (Roma) lab r564 E Main
Dancy Chas C dentist 315 Swede R402 h E Norristown twp
Dando Geo H (Lucy A) formn Norristown Magnesia & Asbestos Co h751 George
Dando Gladys emp The Dill Co r751 George
Dando Walter H linemn r751 George
D'Andrade Jos (Minerva) mgr Met Life Ins Co h216 E Fornance
D'Andrade Kendall student r216 E Fornance
Danehower Alice (wid Wallace) prin (Plymouth) r27 S Schuylkill av
Danehower Everett student r1032 W Marshall
Danehower Harvey B (Correinne S) tchr h1032 W Marshall
Danehower Jos H (Clara V) brklyr h1011 W Marshall
Danehower Laura N Mrs h713 W Marshall
Danehower Melva student r1032 W Marshall
Danehower Walter C (Emily H) chief clk h1103 W Airy
Danello Danl (Frances) lab h Conshohocken rd (Black Horse)
Danello Felix lab r Conshohocken rd (Black Horse)
Daniel Cath (wid Edw) h137 W Marshall
Daniels Anna M Mrs nurse h723 Swede
Daniels Wm waiter r535 Swede
Daniels Wm J (Eliz M) produce 71 Farmers Mkt 603 DeKalb h210 Walnut

¶ Dr. Johnson of dictionary fame, said that a man should keep his friendship in constant repair. Paraprasing the learned doctor, every concern should keep its list of customers in constant repair.

¶ New customers must be obtained to replace those who discontinue because of reasons beyond control. To assist clients in getting new customers is the POLKWAY Mail-List Service. Ask for details.

R. L. POLK & CO., Directory Publishers

Lare's Garage
REPAIRING
STORAGE
WASHING
LUBRICATING
BATTERIES
FENDER Straightening
AUTO TOPS
TOWING
W. Beech and Noble
PHONE 3911

Directory Libraries
We Have on File in Our DIRECTORY LIBRARY
Copies of the Directories of Practically Every City in the UNITED STATES and Canada.
These are for your convenience
If you want information you are unable to procure elsewhere, call on us
R. L. POLK & CO.
THE DIRECTORY IS THE COMMON INTERMEDIARY BETWEEN BUYER AND SELLER

The DIRECTORY as a MARKET PLACE
THE DIRECTORY IS THE GREATEST MARKET PLACE IN THE WORLD
•
Every Day in the Year the Directory Tells Where All Kinds of Goods and Service Can Be Had
•
The Directory is the Natural Source of Information and is "On the Job" 365 Days Every Year
R. L. POLK & CO PUBLISHERS

ACCOUNTANT
John E. Brogan
McGINLEY BUILDING
2 W. MAIN ST.
NORRISTOWN, PA.
Tel. Norristown 3588



Danly John lab r553 Arch
Dann David atndt State Hosp r do
Dannaker A Danl (Ethel M) auto mech Ray T Brady Motor Co r709 Swede
Dannaker Donald V (Jessie) r1050 Powell
Dannaker Geo B (Julia) boilermkr h709 Swede
Dannaker Helen E sten Household Finance Corp r709 Swede
Dannehower Geo (Eunice)) produce S82 503 DeKalb h Yerkes
Dannehower Gilbert L (Eliz) pres Woodworking Machy Co h1015 DeKalb
**DANNEHOWER WM F JR (LeEdda), Lawyer 50 E Penn, Tels 3318-3319, h1549 DeKalb**
Danner Geo (Viola) firemn r434 Bush (B'port)
D'Antonia Frank (Barbara) lab h604 Sandy
Dantzler Lillian Mrs dom r248 E Penn
Darante Kate (wid Chas) r314 E Airy
Dare Geo M bkpr Phila Electric Co r41 E Airy
Daring C B Paper Mfg Co (Christopher B Daring) 110 DeKalb (B'port)
Daring Christopher B (Ella; C B Daring Paper Mfg Co) h208 E Freedley
Daring Edith sten r513 Swede
Daring Eliz M Mrs h513 Swede
Daring Ellwood D (Kath E) junk 327 E Penn h do
Daring Paul P barber 501 DeKalb h do
Darlington Lewis H (Emily G) plant supt Bell Tel Co of Penna h215 W Freedley
Darmstader Louis W (Florence A) farmer Aged Women's Home h1601 Markley
Darr Harold W (Josephine) artist h ws Crooked la 11 e DeKalb (King Manor)
Dascoli Frank (Jennie) lab h437 Prospect av (B'port)
Daub C Melvin clk r1336 W Main
Daub Chas M (Eleanor M) 11th ward councilmn h1336 W Main
Daub Danl H (Nettie B) contr bldr 221 E Freedley h do
Daub Geo W (Edna V) mach opr h601 Cherry
Daub Henry J linemn Phila Electric Co r815 Noble
**DAUB LLOYD H (Ethel), Paints, Glass, Hardware and Household Equipment 130 W 4th (Bridgeport), Tel Norristown 4670 and 145 W Main (Norristown), Tel 1198, h Charles (King Manor), Tel Norristown 611-R (See back cover and adv in Hardware Dept)**
Daub Walter L clk r1020 W Main
Daub Wm B student r221 E Freedley
Daubert John S autos 616 Markley r Roxborough Pa
Daugherty Harman L supt transportation Phila & Western Ry Co r Phila
Daughters of Mercier Margt M Potratz sec 837 Swede
Davenport Abr D (Mary) shoemkr 1115 Green h do
Davenport Robt (Fannie) lab r1115 Green
Davenport Wm D (Julia M) lab h608 Green
David Helen W student r1002 DeKalb
David John (May) h609 Willow
Davidson Eda B (wid Fred I) h806 W Lafayette
DaViega Gomes Joaquin lab h248 E Penn

CAUTION
Deal only with well-known publishers when giving orders for Directory Advertising.
READ ALL ORDERS CAREFULLY BEFORE SIGNING
PAY NO MONEY IN ADVANCE. All well-known publishers instruct their men to collect nothing prior to publication.
R. L. POLK & CO., Publishers



Davies David R (Mildred A) waiter h156 W Main
Davies Edw boxmkr h400 W Main
Davies Eliz nurse ns Charles 8 e DeKalb (King Manor) r do
Davies Harry (Elsie) driver h806 Noble
Davies J Russell (Mabel) truck driver h713 Kohn
Davies John M (Clementine) crane opr h ns Charles 8 e DeKalb (King Manor)
Davies Lawrence M (Frances D) plmbr h111 Knox
Davies Mary E (wid Geo G) h763 Astor
Davis Aaron druggist 425 DeKalb r507 Barbadoes
Davis Albert A (Emily L) lab h1228 Markley
Davis Albert G (Kath) phys 617 Swede h do
Davis Alberta L r1108 DeKalb
Davis Allen S h721 Haws av
Davis Andrew W formn Phila Electric Co r RD 5
Davis Anna A r663 Kohn
Davis Anna V china decorator r927 W Main
Davis Audrey L r730 Haws av
Davis Brower aviator U S Army r ss Charles 10 e DeKalb (King Manor)
Davis C E efficiencymn r535 Swede
Davis Caroline slswn B E Block & Bros Inc r Conshohocken
Davis Chas C jr (Alice) lab h501 Swede
Davis Chas J (Ruth) lab h42 W Basin
Davis Chas J milker State Hosp r do
Davis Charlotte E h534 Swede
Davis Dorothy r624 Chain
Davis Dorothy bkpr B'port Natl Bank r RD 1 B'port
Davis Edna M r1429 Powell
Davis Edw J (Anna M) flagmn h126 E Airy
Davis Edw J jr student r126 E Airy
Davis Edw R (Florence L) kilnmn h25 Jacoby
Davis Elijah (Martha V) lab h534 Maple av
Davis Eliz L h1108 DeKalb
Davis Ellen S h19 Jacoby
Davis Emaline mender Herbert Hosiery Mills Inc r Swedeland
Davis Ernest A (Bertha) h1202 Arch
Davis Ethel A clk r624 Chain
Davis Ethel F tchr Welsh Sch r1409 Astor
Davis Florence r832 Stanbridge
Davis Francis J clk Am Stores Co r King Manor (B'port)
Davis Frank L (Anna G) h1635 DeKalb
Davis Geo (Gertrude) hlpr h31 W 6th (B'port)
Davis Geo C inspr r624 Chain
Davis Geo E (Hannah) lab h663 Kohn
Davis Georgette K bkpr L C Detwiler r1403 W Main (J'ville)
Davis Harry E lab r212 Buttonwood

More goods are bought and sold through the Classified Business Lists of the Directory than any other medium on earth.

CONTAINS A FULL AND COMPLETE LIST OF Banks Bankers Trust Companies Savings Banks in the United States and Canada
ALSO OTHER VALUABLE DATA CONCERNING BANKS
Price $15
Polk's Bankers Encyclopedia Co.
Publishers
431 Howard St. Detroit
524 Broadway New York

Thomas F. McKernan
Real Estate
All Lines of Insurance
Notary Public
312 DeKalb St.
Phone 3558
Bridgeport, Pa.

CONSULT
THE
Classified
Business
Directory
for anything you wish to buy
The Most
Complete
Classified
Lists
in the City are these in this
Directory

SEE SUPERINTENDENT AT CEMETERY Telephone 473
Riverside Cemetery Company
NORRISTOWN'S BEAUTIFUL BURIAL PARK — Perpetual Care
G. CARROLL HOOVER, Secretary 502 SWEDE ST. Tel. 1348-W



Davis Harry P (Lillie) slsmn Stritzinger Bakery h1447 Willow
Davis Howard lab r43 Evergreen rd (J'ville)
Davis Isaac J mach r624 Chain
Davis Isaac M uphol State Hosp r Phoenixville Pa
Davis J LeVan (Beryl H) milk bottle exch h318 W Fornance
Davis Jennie (wid Jos) h121 W 2d (B'port)
Davis Jesse B r534 Swede
Davis John B lab r43 Evergreen rd (J'ville)
Davis John L (Clara L) meatctr h624 Chain
Davis John P lab r126 E Airy
Davis Jos (Tillie) h ss Charles 10 e DeKalb (King Manor)
Davis Kate L (wid Jesse M) r1403 W Main (J'ville)
Davis Kathryn F sten r126 E Airy
Davis Laura L (wid Wm H) h1104 DeKalb
Davis Leroy J (Julia B) asst mech eng h1906 3d (Coleston)
Davis Leslie M (Eliz M) formn h217 Cherry apt 301
Davis Lillian clk James Lees & Sons Co r133 5th (B'port)
Davis Lineas meat ctr Merchants Meat Co r252 W Main
Davis Louis J (Lillian) v-pres-sec Socket Davis Co h1402 Astor
Davis Margt J r ss Charles 10 e DeKalb (King Manor)
Davis Marie Mrs r Friends Boarding Home
Davis Marjorie V tchr Hancock Sch r1409 Astor
Davis Marvin R (Emily) buyer Norristown Baking Co r RD 5
Davis Mary E atndt State Hosp r do
Davis Mary G cook State Hosp r do
Davis Mildred cake wrapper Stroehmann Bros Co r730 Haws av
Davis Milton E truck driver r25 Jacoby
Davis Myles E (Evelyn W) slsmn h310 W Brown
Davis Pearl (wid Warren) dom r337 E Lafayette
Davis Rebecca (wid Isaac G) h507 Barbadoes
Davis Retta S h905 DeKalb
Davis Rhoda M sten Nelson P Fegley r42 W Basin
Davis Russell G (Salome) linemn Phila Electric Co h717 W Oak
Davis Sarah (wid Geo) r535 E Lafayette
Davis Spencer (Ella E) carp h717 W Oak
Davis Stella A Mrs hsekpr h212 Buttonwood
Davis Stewart (Jane) r1114 Swede
Davis Thos L (Cora A) emp Supplee-Wills-Jones Milk Co h 1255 Swede
Davis Wallace H (Laura E) carrier PO h34 Evergreen rd
Davis Walter G clk Russell A Harbison r730 Haws av
Davis Walter G (Ida) eng h730 Haws av
Davis Walter L student r624 Chain
Davis Wm lab r134 W Marshall
Davis Wm E (Susanna) h ns Crooked la 13 e DeKalb (King Manor)
Davis & Linsenberg (Herman Linsenberg, Sarah Freyman) meats 217 E Main
Dawalt Edith tel opr r629 Cherry
Dawalt John H (Beatrice) lab h629 Cherry
Dawson Annie R r214 E 4th (B'port)
Dawson Bridget A h214 E 4th (B'port)
Dawson John C (Rose G) electn h548 Kohn
Dawson Kate A r214 E 4th (B'port)

Crisman
&
Quillman
Plumbing
Heating
and
Electrical
Contractors
and
Supplies
204
DeKALB
Tels.
3820-3821
Norristown,
Penna.

Phone 3800
D. M. YOST COMPANY
MAIN and DeKALB STS.
Dress Fabrics
Lingerie
Hosiery
Gloves



Dawson Mary hsekpr r214 E 4th (B'port)
Dawson Rose A tchr r214 E 4th (B'port)
Dawson Rose G Mrs beauty parlor 548 Kohn r do
Deal Harry C (Evaline B) h621 DeKalb
Deams Wm oil slsmn r925 W Main
Dean Shaner P (Yadda) anglesmith R S Newbold & Son Co h45 Liberty av (J'ville)
DeAngelis Angelo (Josephine) lab h350 Jefferson (Black Horse)
DeAngelis Antonio (Rose) gro 1250 E Main and hauling contr 1248 E Main h do
DeAngelis Carmella r1248 E Main
DeAngelis Nicholas driver r1248 E Main
**DE ANGELIS P GARAGE (Paul DeAngelis), Automobile Repairing and Storage, 24-Hour Towing Service 803-809 E Main, Tel 3604 (See adv in Automobile Dept)**
DeAngelis Paul (Mildred; P DeAngelis Garage) h803 E Main
DeAngelis Saml (Isabelle) lab h1242 Ridge rd (Black Horse)
DeAngelo Anthony r521 Grove (B'port)
DeAngelo Francis (Annie) lab h483 Hurst (B'port)
DeAngelo Minnie winder r233 Hurst (B'port)
DeAngelo Pasquale (Rose) lab h609 Walnut
DeAngelo Pasquale (Anna) lab h233 Hurst (B'port)
DeAngelo Sam (Grace) lab h215 Diamond av (Black Horse)
DeAngelo Theresa r215 Diamond av (Black Horse)
DeAngelo Theresa winder r233 Hurst (B'port)
DeAngelus Jos lab h348 Moore
Dear Thos (Eliza A) formn h111 W Wood
Dearden Walter (Florence) h es Trooper rd 3 s W Main (J'ville)
Dearment Harry P (Sarah) officer State Hosp r do
Dearock Claude (Sarah J) r654 Chain
Dearolf Bella V mender Herbert Hosiery Mills Inc r530 Norris
Dearolf Claude L clk Phila Electric Co r654 Chain
Dearolf Harry H (Florence E) utilitymn Phila Electric Co h 146 W Penn
Dearolf Richd C (Alice D) lab h910 Jackson
Dearolf Richd L (Pearl L) estimator Phila Electric Co h530 Norris
Deaton Harrison (Fannie) lab h1037 Willow
Deaves C Elwood (Mary J) uphol John J McDonald h1305 DeKalb
Deaves Eliz M tel opr Court House r1305 DeKalb
Debeach Steph emp Socket Davis Co r Mont Clare
DeBenny Frank D wrapper Norristown Baking Co r307 Moore
DeBenny Jos baker Norristown Baking Co r307 Moore
Debeno Alphonzo (Josephine) lab h307 Moore
Debeno Ignacio (Katie) lab h539 Sandy

CAUTION
Deal only with well-known publishers when giving orders for Directory Advertising.
READ ALL ORDERS CAREFULLY BEFORE SIGNING.
PAY NO MONEY IN ADVANCE. All well-known publishers instruct their men to collect nothing prior to publication.
R. L. POLK & CO., Publishers
Offices in Principal Cities

The
Schall
Coal
Co.
READING and LEHIGH COAL.
BUILDING MATERIALS
Electric Furnace Man Automatic Stoker
GEORGE and STERIGERE STREETS
Telephone 725
Branch Office: LAFAYETTE and MILL STREETS
Telephone 726

The Directory is the common intermediary between buyer and seller
More goods are bought and sold through the Classified Business Lists of the Directory than any other medium on earth

7

WALTER F. YOST
-- RUGS --
DeKalb, corner Airy Street
Tel. 1000

ICE
Keystone Ice Company
Phone 2681
MARKLEY and OAK STREETS
Norristown, Penna.
COAL



DeBeust Chas C (Blanche) slsmn h215 Egypt rd (J'ville)
DeBlasio Antonio (Theresa) baker Keystone Pretzel Co h748 E Main
DeBlasio Mary r730 E Main
Deblasio Michl (Rose) lab h365 E Lafayette
DeBlasio Nicholas elec contr 748 E Main r422 Prospect (B'port)
DeBono Chas lab r430 E Marshall
DeBono Tony (Antoinette) lab h430 E Marshall
Debro John (Mary) gdnr h406 Coates (B'port)
Debro John jr lab r406 Coates (B'port)
Debro Jos (Mary) mach h28 W 7th (B'port)
Debro Michl (Mary) lab h30 W 7th (B'port)
Debro Steph gdnr r406 Coates (B'port)
DeCarlo Dominick (Mildred) lab h543 Cherry
DeCarlo Laura welter Herbert Hosiery Mills Inc r326 E Airy
DeCarlo Vincent (Sallie) bottler 1529 Markley h do
Decerio Jas (Anna) formn h226 Minor
Dechant Cath M Mrs matron h761 Chain
DeChant John A (Ella M) signalmn h1432 Locust
DeChant John C mach r1432 Locust
Dechant Sue h622 DeKalb
DeCicco Nicholas h17 Broad (Mogeetown)
DeCicco Pasquale millwkr r17 Broad (Mogeetown)
DeCicco Theresa mender Herbert Hosiery Mills Inc r17 Broad (Mogeetown)
Decker Chas E (Ida M) clk h557 George
Decker Charlotte emp The Dill Co r1417 Juniper
Decker Danl S (Annie K) h136 Hartranft av
Decker Earl W (Edna) formn Herbert Hosiery Mils Inc h 126 Hartranft av
Decker Everett D Rev (Hattie C) pastor Asbury M E Church h1400 DeKalb
Decker Jas M (Anna) electn Crisman & Quillman h40 Orchard la (J'ville)
Decker LeRoy W (Charlotte M) mach h1417 Juniper
Decker Linwood R printer Norristown Register r136 Hartranft av
Decker Sam L lino opr Norristown Register r136 Hartranft
Decker Spencer E (Alverta) flagmn h748 Haws av
Decker Warren S (M Anna) lab h124 Hartranft av
Dee Cath knitter h211 E Poplar
Dee Cath tchr Holstein St Public Sch r Philadelphia
Dee Jas presser r211 E Poplar
Deeds Anna knitter r562 Stanbridge
Deeds Matilda h562 Stanbridge
Deegan Annie (wid John A) h664 Haws av
Deegan Betty mach opr r664 Haws av
Deegan Danl J (Laura) lab h519 Grove (B'port)
Deegan Mary Mrs dom h903 W Marshall
Deegan Mary mach opr r664 Haws av
Deegan Wm (Hannah) firemn h636 Astor
Deem Carl E clk r613 Noble
Deem Carrie E (wid John) h854 Haws av
Deem Chas (Cath) estimator Phila Electric Co r1312 DeKalb (King Manor)
Deem Chas E (Minnie) cigars 1012 W Airy h do
Deem Dorothy clk r854 Haws av

Who Sells It?
Is Answered by the Classified Business Lists in this Directory

ASBESTOS INSULATING CO.
Lightning Rods
-- ROOFING --
IN ALL BRANCHES
Phone 791-2 MAIN and ASTOR STS.
Heating



Deem John r854 Haws av
Deemer Isabella Mrs r513 W Lafayette
Deemer John H (Lillie R) eng h1325 Pine
Deemer Walter S (Leah) carp h94 N Jefferson av (J'ville)
Deery Blanche Mrs nurse r117 Stanbridge (Bryn Mawr)
Deery Chas E (Anna D) woodwkr h117 Stanbridge (Bryn Mawr)
Deery Geo O (Ada B) tinsmith h1415 W Main (J'ville)
Deery Stanley O auto mech Riverside Garage r1415 W Main (J'ville)
Deery Thos F (Isabelle E) bkpr (Phila) h1235 Swede
Deeter Anna B tchr Stewart Jr H S r614 Noble
Deever Owen (Carrie) lab h1115 Willow
Deever R Geo r1115 Willow
DeFalco Chas (Rose) junk 443 E Airy h do
Defelese John (Antoinette) lab h615 Ford (B'port)
DeFranco Anthony (Susie) lab h517 Arch
DeFranco Jos (Elinor) formn Summerill Tubing Co h517 Arch
DeFranco Leonard r517 Arch
DeFrangeseo Ralph (Mary) h521 Holstein (B'port)
DeFrangeseo Ralph jr formn r521 Holstein (B'port)
DeFrangeseo Tony floormn r521 Holstein (B'port)
Defusco Bernard (Cath) lab h315 Hurst (B'port)
Defusco Eliz spinner r315 Hurst (B'port)
Defusco Jasper (Mary) lab h319 Hurst (B'port)
Defusco Sullivan r315 Hurst (B'port)
Defusco Vincent lab r315 Hurst (B'port)
DeGenova Carmine lab Phila Electric Co r102 E 4th (B'port)
DeGeorge Chas mach opr h802 Arch
DeGeorge Dominick r802 Arch
DeGeorge Gilda r802 Arch
Deger Wm r915 Swede
Degler Wm H poultry 503 DeKalb h Womelsdorf
Degnan Eliz E (wid Harry B) h216 E Chestnut
DeGrazio Anthony (Florence) lab h555 E Lafayette
DeGrazio Pasquale (Adaline) h224 Manor
DeHass Linwood H (Laura) mach h1104 W Marshall
DeHaas Susan H Mrs r Aged Woman's Home
DeHaven Anna P (wid Frank) r19 Stanbridge
DeHaven Chas A lab r19 Stanbridge
DeHaven Clarence Q (Mae C) h113 W Penn
DeHaven Eleanor tel opr Norristown Penn Trust Co h539 Astor
DeHaven Philip S (Helen L) route slsmn r1130 Markley
DeHaven Reese R (Emma L) carp h122 W 8th (B'port)
DeHaven Reuben P collr B E Block & Bros Inc r Conshohocken
DeHaven Roy h343 W 5th (B'port)
DeHaven Roy lab r643 George

The Directory is the Common Intermediary Between Buyer and Seller
R. L. POLK & CO.'S "Special Service Divisions"
New York Chicago Philadelphia Cleveland
Advance Reports on New Firms and Business Removals, Apartment Leases, Private Dwelling and Estate Buyers, Mortgage Expirations, Engagements, Wills Probated, Births, European Sailings, Hotel Arrivals and Visitors to New York.
524 Broadway Canal 7100 New York

The DIRECTORY as a MARKET PLACE
THE DIRECTORY IS THE GREATEST MARKET PLACE IN THE WORLD
Every Day in the Year the Directory Tells Where All Kinds of Goods and Service Can Be Had
The Directory is the Natural Source of Information and is "On the Job" 365 Days Every Year
R. L. POLK & CO PUBLISHERS

"More Goods are Bought and Sold Through the Classified Business Lists of the Directory Than Any Other Medium On Earth"

**JOHN J. CORSON**
Real Estate Properties Financed Mortgages Bought and Sold
All Kinds of Insurance Building and Loan Associations
Corner MAIN and CHERRY STREETS PHONE 770



Deihm Dorothy E sten r729 Astor
Deihm Howard L (Sarah) eng h729 Astor
Deihm Wm H clk r729 Astor
Deily Richd J (Cath) cementwkr h1904 Markley
Deitrich Harry P flagmn h218 E Chestnut
Deitz Harry V (Florence W) printer h215 Stanbridge
DeJohn Jas (Mary A) barber h28 Beech
DeKalb Apartments 1503 DeKalb
DeKalb Auto Service (S Jos Piermateo) auto reprs 1082 De Kalb (B'port)
DeKalb Cleaners Max Tarnopol mgr 417 Swede
DeKalb Gertrude r115 W 5th (B'port)
DeKalb Street Public School Mrs Dora M Harding prin 601 DeKalb
Delabone Pasquale lab h237 Diamond av (Black Horse)
Delabone Sol (Mary) lab h235 Diamond av (Black Horse)
Delacroia Edw Mrs r621 Swede
Delaney Caroline opr r1416 Juniper
Delaney Danl J barnmn h es S Pennsylvania av 1 s W Main (J'ville)
Delaney Danl J (Martha G) eng inspr h476 Ford (B'port)
Delaney Frances E weaver h438 Depot (B'port)
Delaney Lester chauf Ruttman Tailoring Co r Riverside av (J'ville)
Delaney Louise O r1416 Juniper
Delaney Margt M mender r139 E 4th (B'port)
Delaney Melvin lab r1453 W Main (J'ville)
Delaney Sadie clk Fashion Centre Inc r1416 Juniper
Delaney Wm J (Mary A) h1416 Juniper
Delangelo Carmine (Susan) lab h37 Ross (Mogeetown)
Delangelo Rose dom Montgomery Hosp r do
Delanti Pasquale (Antoniette) lab h321 Moore
DeLarge Jerry D (Mary V) hd waiter Valley Forge Hotel r 1219 Willow
Delbouna Anthony driver r328 Grove (B'port)
Delbouna Frank (Rose) lab h1207 Arch
DelBuono Carmen (Mary) overseer Jas Lees & Sons Co r803 Arch
DelBuono Eleaner welter Herbert Hosiery Mills Inc r213 Jacoby
DelBuono Felix (Jennie) farmer h New Hope RD 4
DelBuono Jos farmer r New Hope RD 4
DelBuono Sullivan lab Norristown Magnesia & Asbestos Co r213 Jacoby
Delcamp Milton J (Mabel F) h1411 Markley
Delcamp Wm S (Anna M) ydmstr (Swedeland) h1433 Locust
Delcolle Nick (Julia) h223 E 4th (B'port)
Delellis Nicholas (Kath) lab h49 W Front
DeLeo Salvatore (Rose) lab h31 Ross (Mogeetown)
DeLeterio Nicholas (Lena) gro 700 Astor h do
Delferro Jos (Angelina) hdw 1507 Ridge rd (Black Horse) h do
DeLico Frank (Mary) lab h506 E Washington
Dellangelo Salvatore (Margt) lab h329 E Main
DellaPritra Mariano (Mary) wtchmn h218 Holstein (B'port)
DellDome Concetta turner Herbert Hosiery Mills Inc r668 Bush (B'port)

Established 1886 **I. F. MARCH'S SONS** Phones 425-426
LUMBER — MILLWORK — COAL — BUILDING MATERIAL
FOURTH AND MILL STREETS BRIDGEPORT, PA.



Dellose Dominick (Angeline) lab h348 E Airy
Delp Jennie S r223 Nassau pl
DelPizzo Nunzitoa (Mary) lab h711 W Marshall
DelPizzo Peter (Harriet) lab r711 W Marshall
**DELTA BOTTLING WORKS (Charles A Miller), Beverage Manufacturers, "Cascade Pale Dry Ginger Ale" 531 Stanbridge, Tel 614**
DeLucca Nicholas (Jennie) lab h522 E Washington
DeLucia Carmen (Jennie) reprmn r324 E Oak
DeLucia Jennie top ctr Herbert Hosiery Mills Inc r324 E Oak
Delutis Eliza (wid Anthony) h415 Depot (B'port)
DelVecchio Frank barber r Curren ter RD 4
DelVecchio Louis (Angelina) ins agt Met Life Ins Co h ws E Fornance 2 n Sandy Hill rd (Curren ter)
Delvecchio Susie Mrs r732 E Main
DeMarco Anthony (Nellie) gro 534 E Marshall h do
DeMarco Chas (Mary) lab h337 Prospect av (B'port)
DeMarco Gladys (wid Carmen) h64 W Rambo (B'port)
DeMarco John (Mary) gro 518 E Main h751 Sandy
Demarco John lab r1 Fraley (B'port)
Demarco Jos (Grace) lab h614 E Main
DeMarco Salvatore (Pauline) r521 E Main
DeMarquez Mary (wid Frank) h426 Coates (B'port)
DeMateo Henri (Antoinette) lab h560 E Washington
DeMatthews Herman (Marion) printer John Hartenstine r215 E Main
DeMatthews Saml (Jennie M) lab (B'port) h29 E Marshall
Demchik John (Anna) lab h22 W 6th (B'port)
DeMeno Anthony slsmn r324 E Oak
DeMeno Jos jr pan greaser Stritzinger Bakery r324 E Oak
Demetris Jas (Kath) restr 109 DeKalb (B'port) h129 W 2d (B'port)
Demetris John r43 W 5th (B'port)
Demetris Michl (Mary) shoemkr h43 W 5th (B'port)
Demetris Paul J (Vronei) gro 203 DeKalb (B'port) h do
DeMichelo Mary (wid Jos) r518 Arch
DeMichelo Stanley (Rose) tailor B E Block & Bros Inc h518 Arch
DeMino Fannie looper Herbert Hosiery Mills Inc r837 Tremont av
DeMino Jos (Jennie) lab h620 Sandy
DeMito Larry rib fixer Herbert Hosiery Mills Inc r560 E Washington
DeMott R Virginia clk r540 George
Dempsey Edw (Beryl) clk r524 Stanbridge
Dempsey Edw A (Mary E) firemn Norristown Baking Co h 335 E Airy
Dempsey Geo (Eleanor) cond h318 W 5th (B'port)
Dempsey Mary E Mrs janitress Norristown Baking Co r335 E Airy

**MAILING LIST SERVICE**
Trade lists of every description and for any purpose compiled from the latest data obtainable, insuring the highest possible degree of completeness and accuracy. Our Directory Library is the largest of its kind in existence and our facilities for making up lists of any kind required are unequalled.
R. L. POLK & CO., DIRECTORY PUBLISHERS

Who sells it? Consult the Classified Lists of the Directory If You Would Find What You Wish to Buy

For All Gas and Electric Service
Philadelphia Electric Company
Norristown 212 DeKalb St.

Phone
3603

ELMER
R.
SCHANTZ
Inc.

General
Upholstering

Linoleums
Shades
Awnings

Marshall and
Corson Sts.
P. O. BOX
562

Directory
Libraries

We Have on
File in Our
DIRECTORY
LIBRARY

Copies of the Directories of Practically Every City in the
UNITED STATES
and Canada.

These are for your convenience

If you want information you are unable to procure elsewhere, call on us

R. L. POLK
& CO.

W. H. Kneas Lumber Co., Inc.
LUMBER — COAL — MILLWORK
AIRY and WALNUT STREETS Bell Telephone 2975



Dempsy John E (Mary) brklyr h723 W Elm
Denardo Filimina (wid Frank) r320 Lucetta av (Black Horse)
DeNardo Rocco (Rose) lab h426 Moore
Denaro Nicholas (Rose) lab h118 W Elm
Denczi Andrew (Marie) formn h532 Ford (B'port)
Denczi Andrew jr (Anna M) h1061 DeKalb (B'port)
Denczi Anna r532 Ford (B'port)
Denczi Geo (Eliz) brkmn h822 DeKalb (B'port)
Denczi John lab r532 Ford (B'port)
Denendi Peter h565 E Lafayette
Denerley Alice G (wid Allen H) h30 W Airy
**DENGLER HARRY O (Marie F), Coal and Koppers Rainey-Wood Coke 304 W Marshall, Tel 3076, h932 W Main, Tel 2036 (See back cover and adv in Coal Dept)**
Dengler Harry O (Marian B) h13 N Jefferson av (J'ville)
Dengler Ralph A (Sarah) electn h1048 DeKalb (B'port)
Dengler Sarah (wid Henry O) h932 W Main
Denick Thos (Julia) h21 W 6th (B'port)
Denick Thos jr mech r21 W 6th (B'port)
Denner Chas bottling dept Adam Scheidt Brewing Co h221 W Airy
Denner Ethel clk r40 N Schuylkill av (J'ville)
Denner Eug E (May D) roofer h120 W Elm
Denner Francis (Susan) clk Phila Electric Co h1630 Pine
Denner Harriet (wid Eug) h221 W Airy
Denner Irvin r541 Cherry
Denner Newton r541 Cherry
Denner Robt lab r40 Schuylkill av (J'ville)
Denner Thos (Margt) lab h3 E Basin
Denner Wm C (Violet) mach h ws Church rd 2 n Crooked la (King Manor)
Denner Wm K (Mary) lab h40 N Schuylkill av (J'ville)
Dennis Sol (Leah) lab h116 Ann
Dennison Eug F (Emma M) gro 915 W Oak h do
Dennison John B (Emma A) hostler h804 Swede
Denny Jos (Mary) lab h818 Walnut
Denoforo Lewis (Kate) lab h331 Grove (B'port)
Denoforo Michl (Marie) r331 Grove (B'port)
DeNofrio Carmine (Theresa) lab h es Kelly's la 2 s Ridge rd (Black Horse)
Denolfa Anthony (Helen) spinner r206 E Main
Denolfi Maggie G (wid John) h1 Fraley (B'port)
Denolfi Mildred r1 Fraley (B'port)
Dental Clinic of Montgomery County Edw J Gibbons and Lubor Giza dentists in charge 51 E Main R42
DeOrdio Mary S atndt State Hosp r do
Deordio Michl P (Kath M) welder h31 E Chestnut
Deoreio Geo (Lillian) welder h611 Willow
DeOrizio Congetta spinner r618 Bush (B'port)
DeOrizio Sandy (Josephine) lab h618 Bush (B'port)
Depalna Anthony (Carmela) r es School la 10 n Ridge rd (Black Horse)
Depant Antonio lab r435 E Airy
Depant Michl (Erinchetta) lab h435 E Airy
DePaul Alex lab Norristown Magnesia & Asbestos Co r347 E Marshall

Who Sells It?
IS ANSWERED BY THE CLASSIFIED BUSINESS LISTS IN THIS DIRECTORY



DePaul Donnie looper Herbert Hosiery Mills Inc r422 E Marshall
DePond Edith student r1922 Juniata rd (J'ville)
DePond Edith C (wid Fred) h1922 Juniata rd (J'ville)
DePond Eliz sten r1922 Juniata rd (J'ville)
DePrefontaine Chas bkpr County Controller's Office r Whikden
DePrefontaine Walter (Rachael S) music tchr 104 W Fornance h do
DePugh Isaac C (Ella L) gro 800 Swede h do
DePugh LeRue tel opr r800 Swede
Deputy Ella M instr Bell Tel Co r701 DeKalb
Deputy Harry J broker (Phila) r511 Green
Deputy Wm H coach trmr h511 Green
DeRemeggio John (Dora) lab h308 E Oak
DeRemeggio Rose cloak ctr Herbert Hosiery Mills Inc r308 E Oak
Derfler Chas F jr (Cath C) charger h539 Barbadoes
Derfler Florence M Mrs h725 Swede
Derfler Gerald L clk Chas Greco r345 E Marshall
Derfler John H (Edith) tmkpr h345 E Marshall
Derfler Leo H (Agnes) clk h532 Bush (B'port)
Derfler Matthew G chauf Jackson Taxi Service r103 E Main
DeRocco Paul (Millie) lab h412 Moore
Derr Lillian K (wid Franklin) h1610 Pine
Derr Martha (wid Walter) h603 Noble
Derr Mary Y (wid Harry) h502 Haws av
Derr Virginia student r502 Haws av
Derr Walter R student r603 Noble
Derr Wm P (Lettitia) taxi h ss Crooked la 2 e DeKalb (King Manor)
Dershen Ellen F student nurse State Hosp r do
DeSantis Chas (DeSantis & Son) r20 W Front (B'port)
DeSantis Jas (Louisa; DeSantis & Son) r20 W Front (Bport)
DeSantis Vincenzio (Louise) lab h20 W Front (B'port)
DeSantis & Son (Jas and Chas) gros 20 W Front (B'port)
DeSanto Antonio (Carmela) lab h Fairfield rd (Black Horse)
DeSarno Jos lab Phila Electric Co r253 Oak
DeSee Frank (Ellen) lab h213 Diamond av (Black Horse)
DeShields Nannie Mrs h345 Moore
Desimone Anthony (Nicolina) barber 408 Ford (B'port) h do
DeSimone Carmen (Pasugh) h501 Grove (B'port)
DeSimone Dominic carp r722 Sandy
DeSimone Lewis r501 Grove (B'port)
DeSimone Pasquale (Raphaella) lab h722 Sandy
DeSimone Ralph r501 Grove (B'port)
DeSimone Rosario formn Phila Electric Co r210 Jefferson
DeSolms Blanche J (wid Geo B) h617 Corson
DeSolms Edw A StB nurse r16 N Prospect av (J'ville)

We Can Furnish You Any Directory Published in the world at publisher's price same day order is received

R. L. POLK & CO.
CITY, COUNTY, STATE AND NATIONAL DIRECTORY PUBLISHERS
431 Howard St., Detroit 524 Broadway, N. Y.
367 W. Adams St., Chicago 218 S. 11th St., Phila.

HARRY
K.
THOMAS

Automobile
Insurance

515
Swede St.
PHONE
3383

MAILING
LISTS
COMPLETE
ACCURATE
FOR
ANY
LOCALITY

Write for
Our
LIST OF
LISTS

R. L. POLK
& CO.

We make up
Special Lists

CONSULT the Classified Business Directory for anything you wish to buy
The Most Complete Classified Lists In the City are those in this Directory

CHEVROLET MOTOR AGENCY
For Economical Transportation
Walter D. Wood
CHEVROLET SALES AND SERVICE
Call Norristown 2145 Main & Mill Sts.
CHEVROLET



DeSota Karl brewing dept Adam Scheidt Brewing Co r30 W Wood
DeStefano Augustine br mgr Am Stores Co r1255 Ridge rd (Black Horse)
DeStefano Carmine (Cora) carp h1255 Ridge rd (Black Horse)
DeStefano Fred br mgr Am Stores Co r1255 Ridge rd (Black Horse)
DeStefano Humbert (Mary T) br mgr Am Stores Co r Conshohocken
DeStefano Jas (Mary) h906 DeKalb (B'port)
DeStefano Jos (Rose) lab h231 Hurst (B'port)
DeStefano Jos (Carmela) meats 508 E Main h529 E Lafayette
DeStefano Leo (Marie) clk Am Stores Co r708 Swede
DeStefano Lucy r529 E Lafayette
DeStefano Michl barber 420 E Main r529 E Lafayette
DeStefano Salvatore (Philemena) h220 Holstein (B'port)
DeStefano Wm clk r1255 Ridge rd (Black Horse)
DeStolfo Russell (Mary) lab h103 W 3d (B'port)
Detorie Carrie hairdrsr 812 Green r do
Detorie Nicolas (Carrie) roofer h812 Green
Dette Arth E L (Ricka H) cons eng h220 S Fornance
Detterer B Leroy (Margt E) carp h101 W 7th (B'port)
Detterer Cath sten r823 Chain
Detterer Edna E r823 Chain
Detterer Eliz (wid Howard) matron h823 Chain
Detterer Geo W (Mary) cobbler State Hosp h716 Astor
Detterer H Walter cond h638 George
Detterer Kathryn M clk Tyson Shirt Co r823 Chain
Detterer Nellie r638 George
Detterer Raymond clk r117 W 9th (B'port)
Detterer Walter r638 George
Detterer Wm F (Mary) mach h117 W 9th (B'port)
Detterline Bertha Mrs lndrs r779 Kohn
Detterline Edith nurse r736 Haws av
Detterline Robt E farmer r736 Haws av
Detterline Wm B (Amelia) plmbr hlpr Crisman & Quillman h736 Haws av
Detterline Wm F appr r736 Haws av
Detterline Wm F (Sophie) box repr Adam Scheidt Brewing Co h714 W Elm
Dettra Emma B clk r22 Orchard la (J'ville)
Dettra Jacob (Eliz) lab h736 Kohn
Dettra Jas B (Julia) slsmn Stritzinger Bakery h443 Forest av (J'ville)
Dettra John M (C Mabel; High, Dettra & Swartz) lawyer 329 DeKalb h1627 do
Dettra Milton M (Barbara) shipper h22 Orchard la (J'ville)
Dettra Sara Mrs r515 Noble
Dettra Wm E clk PO r22 Orchard la (J'ville)
Dettre Linda W (wid Ambrose) r1310 Powell
Dettre Linn A (Jessica) asst paymstr h1310 Powell
Dettre R Ronald coroner County Court House r1310 Powell
Detweiler Bella A asst matron Aged Women's Home r1601 Markley
Detweiler Henry S frt agt Lehigh Valley Transit Co r Souderton

SEEDS FEED GRAIN Fertilizers
Poultry, Dairy and Garden Supplies
Spraying Materials
Simpson Bros.
204 West Marshall
Phone 1265

Gift Shop
Art Needlework
Leather Goods
Costume Jewelry
D. M. YOST COMPANY
MAIN and DeKALB STS.
PHONE 3800



Detweiler John D prod 603 DeKalb h Telford RD 2
Detwiler Abr H (Mary E) justice of the peace 51 N Schuylkill av (J'ville) h do
Detwiler Abram C (Helene) engr h1008 W Main
Detwiler Ada M (wid John W) h545 Buttonwood
Detwiler Amos plstr r41 E Airy
Detwiler Anna H (wid Isaac) r763 Kohn
Detwiler Annie M (wid Lewis L) r545 Buttonwood
Detwiler Breon (Verna W) brklyr h115 Lincoln ter (J'ville)
Detwiler Chas G (Frances H) clk (Swedeland) h1332 Markley
Detwiler Chas H (Edna) clk h7 Evergreen rd
Detwiler Danl C (Rachael) hlpr Phila Electric Co h510 Norris
Detwiler E Durell (Cath C) knitter r105 Stanbridge
Detwiler Earl student r669 Kohn
Detwiler Earl A clk (Phila) r18 E Spruce
Detwiler Ella (wid Saml C) h327 W Marshall
Detwiler Elmer J (Anna V) brkmn h1111 Willow
Detwiler Elsie M bkpr Peoples Natl Bank r802 Swede
Detwiler Ernest Z production asst r1218 Linwood av
Detwiler Geo C A jr h200 Stanbridge
Detwiler Grant W (Nellie I) mail msngr (Ivy Rock) h1219 Powell
Detwiler H Wilson (Emma) uphol h669 Kohn
Detwiler Harry J clk r1233 Markley
Detwiler Harry T (Anna Z) slsmn h1218 Linwood av
Detwiler Harvey A (Harriet H) slsmn (Phila) h1321 DeKalb
Detwiler Helen Z librarian r1218 Linwood av
Detwiler Henry garagemn Phila Electric Co r Phoenixville
Detwiler Ida M r327 W Marshall
Detwiler Ida M (wid Jos) h802 Swede
Detwiler Irvin H (Mary P) paymstr h60 E Brown
Detwiler J Allan (Lillian A) slsmn h1603 DeKalb
Detwiler Jas P (Ida) br mgr Am Stores Co r714 W Elm
Detwiler Jennie P (wid Wm H) h135 Noble
Detwiler Jos S (Grace) blksmith h112 Franklin av
Detwiler Leidy C (Laura B) meat ctr Am Stores Co h1233 Markley
**DETWILER LEWIS C (Isabella G), Real Estate and Insurance and Notary 6 E Airy (opp Court House), Tel 1800, h740 Stanbridge, Tel 137 (See left side lines and adv in Insurance Dept)**
Detwiler Luther M electn r1031 W Lafayette
Detwiler M Wesley (Kath) asst county supt of schools h14 N Schuylkill av (J'ville)
Detwiler Nellie F sten Saml D Conver r Phoenixville RD 1
Detwiler Russell service dept McCoy's Music Shop r Kulpsville
Detwiler Russell A boxmkr r1233 Markley

MULTIGRAPHING, ADDRESSING and MAILING SERVICE
All kinds of facsimile or imitation typewritten letters executed. With us addressing and mailing is but a matter of hours—not days. Mailing contracts of any size despatched.
R. L. POLK & CO., Publishers
Offices in Principal Cities

NORRISTOWN TYPEWRITER COMPANY
Typewriters—Expert Repairing and Rebuilding
Greeting Cards and Stationery
550 DeKalb Street Telephone 1136 Norristown, Pa.

CONTAINS A FULL AND COMPLETE LIST OF Banks Bankers Trust Companies Savings Banks in the United States and Canada
ALSO OTHER VALUABLE DATA CONCERNING BANKS
Price $15
Polk's Bankers Encyclopedia Co.
Publishers
431 Howard St. Detroit
524 Broadway New York

Your City Directory Answers All Questions as to WHOM You Are Looking For and WHERE They Can Be Found

The Classified Business Section is the Market Place Where Buyers and Sellers of All Kinds of Merchandise and Service Meet

R. L. POLK & Company



WALTER F. YOST -- AWNINGS -- | DeKalb, corner Airy Street Tel. 1000




Detwiler Saml (Hanna) lab h ss Hazelton av 2 e Rahway av
Detwiler Saml C (Ruth) mgr Stritzinger Bakery h661 Kohn
Detwiler Wm C (Louisa) mtrmn h1031 W Lafayette
DeVeaux Jacoby butler r1411 Sandy Hill rd (Curren ter)
Deveito Michl (Mary) lab h838 High
Deveito Saml lab r838 High
Devenney Chas F (Cath) carder h32 E 4th (B'port)
Dever Anna M r202 W 4th (B'port)
Dever Chas (Mary N) overseer Jas Lees & Sons Co h528 Astor
Dever John J linemn Bell Tel Co r202 W 4th (B'port)
Dever Katie weaver h208 W 4th (B'port)
Dever Rachel clk r528 Astor
Dever Robt millwkr r528 Astor
Dever Sarah M (wid John J) h202 W 4th (B'port)
Dever Thos (Florence G) spinner Jas Lees & Sons Co h43 W 6th (B'port)
Dever Wm E (Kath) car inspr h115 W 4th (B'port)
Dever Wm V clk r202 W 4th (B'port)
Devereaux Christine G student r71 E Lafayette
Devers Anna B trmr r500 Norris
Devers Roger r500 Norris
DeVito Anthony (Fannie) gdnr h904 DeKalb (B'port)
DeVito Saml baker Norristown Baking Co r838 High
Devlin Eliz Mrs labeler r820 Green
Devlin Jos prod 603 DeKalb h Narbeth
Devlin Louis C collr B E Block & Bros Inc r Phoenixville
Devlin M Esther r811 W Main
Dewald Leona (wid Wm) r1209 Willow
Dewalt Walter (Hattie) lab h419 Arch
DeWan Cath r1006 DeKalb (B'port)
DeWan Cath M (wid Michl J) h541 Hamilton
DeWan Dennis H (Nellie V) h1431 Powell
DeWan Jeremiah F (Cath T) lab h1006 DeKalb (B'port)
DeWan Jeremiah F slsmn Norristown Hdw Co Inc r 8th and Green (B'port)
Dewan John J (Cath) wtchmn h1053 DeKalb (B'port)
Dewan Marguerite C Mrs transcriber r1057 Powell
DeWan Mary J bkpr r1006 DeKalb (B'port)
DeWan Michl A (Nellie C) ordermn Phila Electric Co h34 E Chestnut
DeWan Nellie ribber r1006 DeKalb (B'port)
Dewees Arth (Claude A) lab h108 Chain
Dewees Chas R (Florence) milk dlr 520 DeKalb (B'port) h do
Dewees Dorothy r623 Chain
Dewees Ellwood mach h78 N Whitehall rd (J'vile)
Dewees Florence H office mgr Summerill Tubing Co r1910 Markley
Dewees Florinda D M clk r624 Astor
Dewees Herbert (Anna) clk John K Thomas h623 Chain
Dewees Mary H h53 E Chestnut
Dewees Percy C (Margt) driver Wm F Doran r360 E Main
Dewees Robt (Anna) h360 E Main
Dewees Wm J plmbr State Hosp r903 W Marshall
Dewie Eliz r722 W Lafayette
Dewie Mildred emp Tyson Shirt Co r722 W Lafayette
Diamassa Lawrence (Mary) lab h13 W 5th (B'port)


Telephone Norristown 2288 | McCLEANERSD | 306 East Main Street Norristown, Pa.




Diamond Frank A (Florence B) bldr contr 305 W Brown h do
Diana Angelo (Carmel) lab h17 W 2d (B'port)
DiAngelo John (Annie) lab h103 W 2d (B'port)
Diaricancilo Maria (wid Carmen) h309 E Penn
DiBartolomeo Tillippo (Laura) lab h647 Corson
DiBattista Anthony (Millie) lab r231 E Marshall
DiBiaso Anthony lab r222 E Marshall
DiBiaso Chas lab r222 E Marshall
DiBiaso Severene driver Michl Sands r219 E Airy
DiBlasio Mary topper Herbert Hosiery Mills Inc r730 E Main
DiBlasio Philomena turner Herbert Hosiery Mills Inc r730 E Main
DiBlasio Salvatore gro 748 E Main h do
DiBonaventure John Di (Mary) lab h617 Ford (B'port)
DiCarlo Anthony (Sarah) lab h1118 Markley
DiCarlo Benj (Rose) lab h233 E Airy
DiCarlo Jos J lab r1118 Astor
DiCeintza Paul (Rose) lab h16 Broad (Mogeetown)
Dicicco Earl r511 E Lafayette
Dicicco Jos r511 E Lafayette
Dicicco Nicholas (Helen) lab h326 Lucetta av (Black Horse)
Dicicco Pasquale h511 E Lafayette
Dicicco Peter (Mary) lab h335 Lucetta av (Black Horse)
Dicicco Ralph R (Agnes J) driver h512 Norris
DiCilla Peter (Margt) lab h406 Arch
DiCio John (Shepperack Mfg Co) r128 E Main
DiCio John J (Marian) h128 E Main
DiCio Peter J (Rose A) chauf h327 E Lafayette
DiCio Rose (wid Adam) h128 E Main
DiCiocio John (Rennie) r411 E Rambo
Dickerson Detective Agency (Wm S Dickerson) 323 Swede
Dickerson Wade (Mary B) lab h11 E Roberts
Dickerson Wm S (Dickerson Detective Agency) r Plymouth Meeting
Dickson Martha J tabulator r1428 Pine
DiClemente Clemente (Francisco) lab h539 Bush (B'port)
Dicola Danl (Eliz) lab h812 Ford (B'port)
DiCrado Dominick (Mary) lab h35 W Front (B'port)
Didomenico Americo r2045 W Main (J'ville)
Didomenico Jos (Josephine) lab h2045 W Main (J'ville)
DiDomenico Luigi (Marie) shoe repr 1065 Powell h do
DiDomenico Pasquale (Mary) h850 Bush (B'port)
Didomenico Vincent r2045 W Main (J'ville)
Didonato Antonio (Mary) lab h1245 Ridge rd (Black Horse)
DiDonato Salvi (Mary) lab h es School la 4 n Ridge rd (Black Horse)
Dieciedue Mary looper Herbert Hosiery Mills Inc r526 Moore
Dieciedue Peter (Mary) lab h526 Moore
Diehl Albert T lab r422 W Fornance

Our Form-Letter, Addressing and Mailing Service facilities are unsurpassed. Write our nearest office for all details on using the mails to sell more at less cost.

R. L. POLK & CO.



Catalogs of Leaders in Their Lines

READ THE ADS IN THE BUYERS' GUIDE In the Front of this Book

They Are Small Catalogs in This Big Catalog of Your City

Stromberg-Carlson
Radio Sales and Service
McCOY'S MUSIC SHOP
408 DeKalb Street
PHONE 2323
ATWATER KENT

ACCURATE MAILING LISTS—
ANY BUSINESS—ANY LOCALITY
R. L. POLK & CO.
Detroit, New York, Chicago, St. Louis, Pittsburgh, Los Angeles, San Francisco, St. Paul, Seattle, Dallas



Diehl Edmund S (Ella M) uphol h220 Nassau pl
Diehl Edw lab r422 W Fornance
Diehl Ella J Mrs tchr h es School la 2 n Ridge rd (Black Horse)
Diehl Gladys P r422 W Fornance
Diehl Harrison B r422 W Fornance
Diehl Wm W driver Fairmount Engine Co r405 W Main
Diel Co Inc E L Brendlinger pres M F Benner sec Norman S Wile treas mfg chemists 599 W Washington
Dienfell Noble icemn h802 W Elm
Dietrich Arth B (Mary A) lab h220 Ford
**DIETRICH HARVEY O (Edith), Supt School District of Norristown, h1532 Powell**
Dietrich Stanley B tchr r1532 Powell
Dietz Gerald F reporter Norristown Times-Herald r807 Violet
Dievers John (Bertha) lab h503 Swede
DiFelice Antonio A (Mary) gdnr h40 E Oak
Differ Bros (Chas, Peter J and Thos) real est 100 DeKalb (B'port)
Differ Chas (Henrietta; Differ Bros) h525 Eastburn rd (B'port)
Differ Peter J (Anna; Differ Bros) h429 Eastburn rd (B'port)
Differ Thos (Elsie M; Differ Bros) h203 Meyers rd (B'port)
Differ Toney r429 Eastburn rd (B'port)
Differ Tony farmer h ws Eastburn rd 3 s 4th (B'port)
DiFillippo Nicholas (Mary) lab r55 W 4th (B'port)
DiFillippo Sandy r55 W 4th (B'port)
DiFillippo Thos (Dora) lab h55 W 4th (B'port)
DiFrancesco Pauline (wid Tony) h332 E Marshall
Diggin Thos r446 Depot (B'port)
Diggin Wm lab r446 Depot (B'port)
DiGiacomo Antonio (Anna) notions 239 Hurst (B'port) h do
DiGiacomo John (Philomina) gro 243 Hurst (B'port) h do
Digiacomo Paul h317 Prospect av (B'port)
DiGiacomo Paul clk h241 Hurst (B'port)
DiGiacomo Sullivan lab h443 Ford (B'port)
Diguiseppe Orazio (Mary) lab h323 Prospect av (B'port)
DiJohn Chas lab r20 W Front (B'port)
DiJoseph Domenick (Rose) stone mason h1032 W Lafayette
DiLeo Carmine (Carmella) lab h314 Lucetta av (Black Horse)
Diliberto Anthony (Mary) barber h421 E Airy
Diliberto Chas barber John Sortino r243 E Main
Diliberto Chas (Mary) gro 38 E Spruce and shoe repr 1062 Willow h38 E Spruce
Diliberto Fannie mach opr r E Fornance RD 4
Diliberto John student r146 W Marshall
Diliberto Mario (Mary) farmer h E Fornance RD 4
Diliberto Michl (Mary) barber 243 E Main h do
Diliberto Minerva mach opr r E Fornance RD 4
Diliberto Novis (Eva) h633 Sandy
Diliberto Philip (Cath) barber 146 W Marshall h do
Dill Henry lab r1032 Willow
Dill Marion W tchr r827 W Marshall
Dill Mildred dom r42 N Whitehall r do
Dill Wallace W (Harriet L) phys 827 W Marshall r do

Who Sells It?
Is Answered by the Classified Business Lists in this Directory

HENRY J. KOGELSCHATZ
FUNERAL DIRECTOR
718 SWEDE ST. PHONE 1490
Residence, DeKalb St. at Boro. Line Phone 2986



Dillinger Carl E (Caroline H) brkmn h1431 Astor
Dillman Harry W (Mazie) eng h402 W Main
Dillon Anna C r718 DeKalb
Dillon Chas A (Cath M) undtkr 718 DeKalb h do
Dillon Donald A hosiery knitter r1529 Arch
Dillon Francis (Margt) clk B E Block & Bros Inc r1529 Arch
Dillon Geo (Cath M) firemn State Hosp h1529 Arch
Dillon Geo firemn r1008 DeKalb (B'port)
Dillon Jas J (Cath) chauf h1012 Markley
Dillon John J r603 W Elm
Dillon Jos A eng B State Hosp r1529 Arch
Dillon Lena C r718 DeKalb
Dillon Margt Mrs r StJoseph's Protectory
Dillon Michl L (Mary) eng h1008 DeKalb (B'port)
Dillon Thos P r718 DeKalb
Dillon Wm (Rose) lab h603 W Elm
DiLucia Alf (Anna) lab r425 Arch
DiLucia Attilio (Mary R) stone mason 236 E Marshall h do
Dilullo Florence looper Herbert Hosiery Mills Inc r351 E Main
Dilullo Pete (Florence) lab r351 E Main
DiMarcello Pietro (Domenica) lab h534 Norris
DiMatthews Herman (Marion) printer h215 E Main
DiMeglio Frances looper Herbert Hosiery Mills Inc r422 Prospect av (B'port)
DiMeglio Louis (Carmela) ins agt h422 Prospect av (B'port)
Dimeno Jos (Sabella) truck driver Stritzinger Bakery h324 E Oak
Diminio Eva clnr Herbert Hosiery Mills Inc Penn at Arch
Diminio Lena looper Herbert Hosiery Mills Inc r344 E Marshall
DiMino Angelina (wid John) h710 Church
Dimino Angelo (Grace) lab r313 Moore
DiMino Carl (Vivian) lunch 500 Arch h361 E Main
Dimino Chas (Lena) prod 603 DeKalb h835 Tremont av
Dimmig Clarence F mill formn (Phila) r1302 Astor
Dinacla Louie (Rose) lab h657 Corson
Dinano Nicholas lab Norristown Magnesia & Asbestos Co r222 W Elm
Dinardell Andie (Mary) lab h419 Bush (B'port)
DiNenna Jos (Lucy) lab h559 E Lafayette
DiNenna Salvatore (Margt F) lab h338 Prospect av (B'port)
**DI NENNO NICOLA (Antoinette), Furrier, Fur Coats Made to Order, Fox Repaired and Remodeled, Free Storage 213 E Main, h do, Tel 2932**
DiNinno Fredk (Nellie) h229 Hurst (B'port)
DiNocchio Edw (Angeline M) h610 Sandy
DiNofrio Dominick (Marie L) lab h302 Grove (B'port)
DiNolfi Carl driver Michl Sands r1054 Cherry
Dinolfi Chas lab r431 Prospect av (B'port)

We Can Furnish You Any Directory Published in the world at publisher's price same day order is received
R. L. POLK & CO.
CITY, COUNTY, STATE AND NATIONAL DIRECTORY PUBLISHERS
431 Howard St., Detroit 524 Broadway, N. Y.
367 W. Adams St., Chicago 218 S. 11th St., Phila.

Lare's Garage
REPAIRING
STORAGE
WASHING
LUBRICATING
BATTERIES
FENDER Straightening
AUTO TOPS
TOWING
W. Beech and Noble
PHONE 3911

MORE GOODS ARE BOUGHT AND SOLD THROUGH THE Classified Business Directory THAN BY Any Other Medium on Earth

POLK'S BANKERS ENCYCLOPEDIA

The most comprehensive reference work on the banks of the world

Contains Condensed Statements of All Banks, Lists of Officers of All Banks, Digest of State Banking Laws and Much Other Data related to Banking

Price $15.00
$20.00 in Foreign Countries

Published semi-annually
MARCH and SEPTEMBER
by
Polk's Bankers Encyclopedia Co.
Polk Directory Bldg.
Detroit, Mich.

ACCOUNTANT John E. Brogan
McGINLEY BUILDING
2 W. MAIN ST.
NORRISTOWN, PA.
Tel. Norristown 3588



Dinolfi Felix (Margt) lab h431 Prospect av (B'port)
Dinolfi Salvatore lab r431 Prospect av (B'port)
DiNotte Benj lab r620 E Main
DiNotte Giacento (Mary) lab h620 E Main
Diotisalvi Rocco (Antoinette) lab h247 Hurst (B'port)
DiPaul Elvina lab r425 Arch
DiPaul Paolo lab h425 Arch
DiPaul Theo lab r425 Arch
DiPetrillo Anthony lab r514 E Washington
DiPetrillo Geo lab r514 E Washington
DiPetrillo John lab r514 E Washington
DiPetrillo Mike (Rose) lab h514 E Washington
DiPetrillo Sullivan (Julia) lab h516 E Washington
Dipietro Jacob (Mary) lab h505 E Basin
DiPollito Felice (Philomeno) lab h386 Union av (B'port)
Dippilito Alex (Eliz) lab r347 E Marshall
Dippilito Antonio R (Lucy M) lab r347 E Marshall
Dippilito Carmine (Carmela) lab h347 E Marshall
Dippolito Jas r519 Arch
Dippolito Michl (Mary) lab h519 Arch
DiRado Anthony painting 318 E Airy r do
DiRado Dominick wtchmn r318 E Airy
DiRado Ralph (Magaline) wtchmn h318 E Airy
Dirato Anna cloth ctr Herbert Hosiery Mills Inc r127 E Penn
Dirato Jos (Lorie) lab h127 E Penn
DiRenzo Domenick (Jennie) lab h421 Arch
DiRenzo Florendo (Mary) tailor 513 Arch h332 E Airy
DiRocco Dante pres West End Theatre Co gas station 210 E Airy and real est 121 E Main h do
Dirocco Patsy (Carmela) firemn h320 Lucetta av (Black Horse)
DiSalvatore Albert lab r652 E Marshall
DiSalvatore Enrico (Leona) lab h652 E Marshall
DiSante Carle (Antoinette) lab h30 W Wood
DiSante Frank (Costanza) lab h752 Chain
DiSante Herman lab r1064 Powell
DiSante Mary (wid Michl) h1064 Powell
DiSante Mary looper Herbert Hosiery Mills Inc r1064 Powell
DiSante Sara looper Herbert Hosiery Mills Inc r30 W Wood
DiSante Thos carp r1064 Powell
DiSanto Anthony r314 Grove (B'port)
DiSanto Ernest r314 Grove (B'port)
DiSanto John (Susie) lab Phila Electric Co h314 Grove (B'port)
Discianni Jos (Josephine) shoe shiner 258 E Main h do
DiSippio Thos (Donatella) lab h526 E Marshall
DiStefano Dominick (Fabrana) lab h660 Bush (B'port)
DiStefano Michl (Caroline) lab h416 E Main
DiStefano Ralph barber Jas Catagnus r403 Jefferson (B'port)
DiStefano Salvatori billiards 527 E Main h do
**DISTRICT ATTORNEY (see Montgomery—County of)**
Ditterline Chas V (Amanda K) lab h824 George
Ditterline Chas V jr (Jennie) slsmn Willow Garage Inc r Audubon
Ditterline H Erven (Violet W) lab (B'port) h554 George
Ditterline Harry P (Ida E) gro 25 W Oak h26 do
Ditterline Ida B (wid Mark H) h1017 Cherry

The Nor-Mont Motor Company
Chrysler—International Trucks—Plymouth
The Best Used Car Values in Town
PHONE 3390 MAIN ST., AT FOREST AVE.



Ditterline Thos E (Addie B) lab h514 Noble
Ditterline Wilson C (Ethel) steelwkr h2042 W Main (J'ville)
Dittler Etta M (wid Wm) r611 Green (B'port)
Ditullio Jas (Mary) lab h52 W 5th (B'port)
Ditzler Dora M clk Orange Clnrs & Dyers r134 W Marshall
Ditzler Dorie E (Margt R) firemn h828 Cherry
Ditzler Helen G bkpr B Cohen & Sons r138 W Marshall
Ditzler Levi A (Gertrude R) firemn h136 W Marshall
DiVincenzo Lorenzo (Marguerite) lab Coral Mfg Co h812 Green
Divinge Anna mach opr r812 Green
Division No 3 A O of H John Carroll sec 837 Swede
Dixon Lois A field sec Mothers Assistance Fund r YWCA
Dixson Jos C (Bessey) lab h725 E Main
DiYonia Jos (Mary) carrier PO h424 E Main
Djuira Josephine mender Herbert Hosiery Mills Inc r White Marsh
D'Lucia Mike (Mary) stone mason h509 E Marshall
Doane Duane D (Ida) mech Graber & Duffield Inc h RD 1
Dobbins Adelaide atndt State Hosp r do
Dobbs John M hsemn Valley Forge Hotel r409 Holstein (B'port)
Dobbs Myrtle Mrs reeler Jas Lees & Sons Co r409 Holstein (B'port)
Doddona Anna Mrs sten Clayton L Brown r615 Green
Dodds A Isabella asst phys State Hosp r do
Doekes Gertrude cook Geo S Eldredge r143 W Airy
Doelp Walter L meter tester r637 Astor
Doerner Henry (Susana) mach h326 James
Dojcici Geo lab r449 Coates (B'port)
Dokas Nicholas (Gertrude) restr 253 E Main h614 Astor
Dolan Jack slsmn r739 Sandy
Dolan Jas J (Mary) caretkr StJoseph's Girls' Protectory h25 W Fornance
Dolan Jas J jr proofrdr Norristown Times-Herald r25 W Fornance
Dolan Jos r718 Chain
Dolan Kath F bkpr R S Newbold & Son Co r25 W Fornance
**DOLAN MARIE E, Sec and Asst Treas Norristown Hardware Co Inc, r25 W Fornance**
Dolan Raymond W (Cath) brkmn h718 Chain
Doll Wm G (Susan I) formn h824 Haws av
Dombroski Patsy r621 Violet
Domorat Steph baker Norristown Baking Co r Swedesburg
Donahue Aloysius J (Evylen B) driver h1321 Arch
Donahue Annie J drsmkr r362 Prospect av (B'port)
Donahue Annie V h202 E Oak
Donahue Danl F (Anna) lab r202 E Oak
Donahue David J opr r362 Prospect av (B'port)
Donahue David S carder r360 Prospect av (B'port)

MULTIGRAPHING, ADDRESSING and MAILING SERVICE
All kinds of facsimile or imitation typewritten letters executed. With us addressing and mailing is but a matter of hours—not days. Mailing contracts of any size despatched.
R. L. POLK & CO., Publishers — Offices in Principal Cities

Advertising the City Beyond Its Gates

Copies of this Directory are available in Directory Libraries in cities all over the Country

The City Directory is a Catalog of Your City

SEE SUPERINTENDENT AT CEMETERY Telephone 473
**Riverside Cemetery Company**
NORRISTOWN'S BEAUTIFUL BURIAL PARK — Perpetual Care
G. CARROLL HOOVER, Secretary 502 SWEDE ST. Tel. 1348-W



Donahue Eliz M pkr r641 Corson
Donahue Frank J (Anna E) cond h816 DeKalb
Donahue Jas r362 Prospect av (B'port)
Donahue Jos F student r816 DeKalb
Donahue Jos P (Eleanore V) yarn twister h219 E Marshall
Donahue Margt (wid Patk) h360 Prospect av (B'port)
Donahue Mary C h362 Prospect av (B'port)
Donahue Rose M r360 Prospect av (B'port)
Donahue Thos J clk r360 Prospect av (B'port)
Donaldson Saml M adv solr Norristown Times-Herald r549 Cherry
Donehower Adelaide hsekpr r643 Stanbridge
Donnelly Harold clk Norristown Magnesia & Asbestos Co r Conshohocken
Donohue Jas T (Edna) welder h808 Ford
Donoske Watson F (Eleanor M) meatctr h112 Knox
Donovan Richd P (Edith) boiler inspr r811 Noble
Dooner Jas J (Cath D) ins h232 E Oak
Doran Chas (Lea) h651 Kohn
Doran Eleanor sec r424 E Marshall
Doran Eliz M h1328 Powell
Doran Eliz R clk Wm F Doran r1000 DeKalb
Doran Jos W (Anna) asst mgr Wm F Doran h1234 W Marshall
Doran Kathleen M student r424 E Marshall
Doran Lawrence J (Mary) h1328 Powell
Doran Mary r1328 Powell
Doran Mary F clk (Phila) r1000 DeKalb
Doran Patk carp Norristown Fndry Co Inc h424 E Marshall
**DORAN THOMAS F (Mary A), Lawyer 323 Swede, Tel 1867, h1707 Powell**
Doran Wm mach fixer Herbert Hosiery Mills Inc r RD 3
**DORAN WM F (Ellie R), Coal and Coke 304 E Main, Tel 304, h1000 DeKalb, Tel 2913**
Dorazio Emidio clnrs and dyers ns W Main nr Trooper rd (J'ville) h do
Dorazio Jos A slsmn Emidio Dorazio r ns W Main nr Trooper rd (J'ville)
Dorce Eugenie R student r1216 Locust
Dorce S Geo (Adella F) pastor Mt Zion A M E Church h 1216 Locust
Dordio Eliz (wid Antonio) h746 Roosevelt av
Dorgzio Alfonso cigars 219 E Main h do
Dorsey Alice E matron Court House r115 W Lafayette
Dorsey Jas H lab r725 Cherry
Dorsey Saml (Pauline) janitor h55 E Wood
Dorwachter Chas P (Margt) mach h849 George
Dorwachter Wm weigher r849 George
Dorward Benj K (Regina) cigars 400 W Main h do
Dorworth Chas D (Olive B) safety eng (Ivy Rock) h1542 Markley
Dorworth John H (Mary E) gro 1525 Arch h do
Dorworth Wesley L (Edna E) inspr Norristown Water Co h 1541 Arch
Dotterer Cath H student nurse r207 Summit
Dotterer Howard M (Susan R) mgr h207 Summit
Dotts Benj F (Rebecca; Dotts Bros) r641 Astor
Dotts Benj F jr clk Phila Electric Co r641 Astor

MAILING LISTS
COMPLETE
ACCURATE
FOR ANY LOCALITY
Write for Our LIST OF LISTS
R. L. POLK & CO.
PUBLISHERS
Offices in Principal Cities
We make up Special Lists

Crisman & Quillman
Plumbing Heating and Electrical Contractors and Supplies
204 DeKALB
Tels. 3820-3821
Norristown, Penna.

Phone 3800
**D. M. YOST COMPANY**
Ladies' Dresses and Infants' Wear
MAIN and DeKALB STS.



Dotts Birnetta tel opr r714 E Marshall
Dotts Blanche E mach opr r714 E Marshall
Dotts Bros (Benj F and John L) barbers 246 W Main
Dotts Clara bkpr r714 E Marshall
Dotts Eleanor A r641 Astor
Dotts Eva r714 E Marshall
Dotts Harvey lab r714 E Marshall
Dotts Henry E (Mary) eng h922 W Washington
Dotts Jas F (Anna M) lino opr Norristown Times-Herald h 1007 Cherry
Dotts John B (Beatrice) meter rdr Phila Electric Co r712 Haws av
Dotts John L (Dotts Bros) h Eagleville
Dotts Miriam transcriber Recorder of Deeds Office r638 Noble
Dotts Naomi drsmkr 638 Noble r do
Dotts Nathan D barber Dotts Bros r641 Astor
Dotts Reba sten r641 Astor
Dotts Ruth sten r641 Astor
Dotts Sylvester h714 E Marshall
Dotts Wm E (Hannah J) firemn h13 E Oak
Dotts Wm H (Margt) janitor h505 Cherry
Doud Ella T dom r1109 DeKalb
Doud J Philip (Theresa) agt Met Life Ins Co h515 Cherry
Doud J Philip jr clk r515 Cherry
Doud Margt M clk r515 Cherry
Doud Margt R dom r1109 DeKalb
Dougherty Annie dom r1819 DeKalb
Dougherty Bridget M (wid Thos J) gro 1346 Arch h do
Dougherty Francis J (Ethel M) driver h1121 Green
Dougherty Harry (Bridget) driver h11 W 7th (B'port)
Dougherty Jas P (Mary) r525 E Lafayette
Dougherty John atndt State Hosp r do
Dougherty John J clk r202 E Chestnut
Dougherty Leo iron ctr r133 W 4th (B'port)
Dougherty Mabel H sten Evans-Conger Co r Conshohocken
Dougherty Margt E r217 E Oak
Dougherty Mary proofrdr Norristown Times-Herald r11 W 7th (B'port)
Dougherty Mary E Mrs r325 E Lafayette
Dougherty Robt (Dorothy) mldr r620 Chain
Doughten Maurice B photog 70 E Penn r Oaks
Douglas Anna maid r120 W Front (B'port)
Douglas Leonard H (Emma E) roller h904 Haws av
Douglass Arth lab r102 Franklin av
Douglass Chas H (Mary E) lab h1209 Willow
Douglass Clarence opr r1209 Willow
Douglass Clarence orderly Montgomery Hosp r do
Douglass Edw lab r102 Franklin av
Douglass Geo R (Jennie) lab r102 Franklin av

R. L. POLK & CO.'S "Special Service Divisions"
New York Chicago Philadelphia Cleveland
Advance Reports on New Firms and Business Removals, Apartment Leases, Private Dwelling and Estate Buyers, Mortgage Expirations, Engagements, Wills Probated, Births, European Sailings, Hotel Arrivals and Visitors to New York.
524 Broadway Canal 7100 New York
The Directory is the Common Intermediary Between Buyer and Seller

The Schall Coal Co.
READING and LEHIGH COAL.
BUILDING MATERIALS
Electric Furnace Man Automatic Stoker
GEORGE and STERIGERE STREETS
Telephone 725
Branch Office: LAFAYETTE and MILL STREETS
Telephone 726

Directory Libraries
We Have on File in Our DIRECTORY LIBRARY
Copies of the Directories of Practically Every City in the UNITED STATES and Canada
These are for your convenience
If you want information you are unable to procure elsewhere, call on us
R. L. Polk & Co.
Publishers
Offices in Principal Cities
The Directory is the Common Intermediary Between Buyer and Seller

ICE

Keystone Ice Company

Phone 2681

MARKLEY and OAK STREETS

Norristown, Penna.

COAL

WALTER F. YOST
INTERIOR DECORATOR
DeKalb, corner Airy Street
Tel. 1000



Douglass Harry (Helen M) carp h34 W Main
Douglass Herbert (Lucy) auto wrecker 1712 Markley h do
Douglass Howard gdnr Montgomery Hosp r do
Douglass Jas B (Carrie) h525 Norris
Douglass Jas P (Mildred) driver r525 Norris
Douglass John hlpr State Hosp r do
Douglass John W janitor Norristown-Penn Trust bldg r422 W Airy
Douglass Nellie Mrs presser r1224 W Marshall
Douglass Thos H appr r724 Haws av
Douglass Wm (Essie) h35 W 2d (B'port)
Douglass Wm J (Idella E) mach r630 George
Dove Owen E atndt State Hosp r do
Dowdall Dorothy tchr Chain-Hartranft Sch r East Falls
Dowdall Wm R eng dept Adam Scheidt Brewing Co r East Falls
Dowhan John (Madeline) lab h117 W 6th (B'port)
Dowhower Clarence Y formn Phila Electric Co r RD 3
Dowlin B Atmore (Gertrude) gro 360 E Main h1327 Pine
Dowlin Ethel K bkpr B Atmore Dowlin r556 Noble
Dowlin Gertrude M slswn Warner's r556 Noble
Dowlin Jas B (Eliz) inspr h556 Noble
Dowlin Mary J tchr Rittenhouse Jr H S h507 Swede
Down Harry barber Silk & Anderson r517 Kohn
Downey Agnes (wid Harry) h6 W 6th (B'port)
Downey Alva T r723 Arch
Downey Cath A r723 Arch
Downey Edw F (Helen M) pntr h801 DeKalb (B'port)
Downey Harry J lab r6 W 6th (B'port)
Downey Mary A r723 Arch
Downey Michl A (Bessie I) loco eng h1106 Swede
Downey S Springer (Lula L) welder h18 W Marshall
Downey Timothy C formn h723 Arch
Downs Chas H eng r205 W Main
Downs Cornelius J (Anna) sign pntr 1031 Green h do
Downs Mary E dom r1031 Green
Doyle Annie E lndrs State Hosp r do
Doyle Jas W mach r362 Prospect av (B'port)
Drace Paul (Mary) lab h619 Chain
Drace Paul (Alice) lab h734 Roosevelt av
Dragon Ralph lab r ss Charles 8 e DeKalb (King Manor)
Dragone John (Anna) lab h554 E Main
Drake Arth D pres Norristown Ins Agcy h Phila
**DRAKE H STANLEY (Elizabeth J), Commissioner County Commissioners of Montgomery County Court House, Swede and Airy, h RD 4**
**DRAKE HOWARD H, Physician 412 DeKalb, h do, Tel 286**
Drakeford Oliver B (Inez) car washer h512 Maple al
Drakley Chas (Eliz) carp 2033 W Main (J'ville) h do
Drasaw Edw lab r147 Ann
Drayer Thelma C typist State Hosp r do
Dreby Henry C (Celia C) slsmn h1102 W Marshall
Dreby Wallace student r1102 W Marshall
Dreshman Mary L priv sec Theo L Bean and notary 317 Swede r1122 Markley
Dreslin John J (Irma V) barber Silk & Anderson h1065 Swede

Where To Buy?

Consult the Classified Business Lists in this Directory

ASBESTOS INSULATING CO.
Lightning Rods
-- ROOFING --
IN ALL BRANCHES
Phone 791-2 MAIN and ASTOR STS.
Heating



Dreslin Robt G acct 51 E Main R14 r Washington Square Gardens
Dressler C Spencer steelwkr (Ivy Rock) r211 Stanbridge
Dressler Clement J (LeEdda S) hwy contr (Phila) h211 Stanbridge
Drexler Fritz (Della) tailor Est David Mitchell h451 Sandy
**DREY HENRY (Sallie), Groceries at Retail, Confectionery, Quality Foods 1232 Astor, h do, Tel 4154**
Drey Katie E r815 W Elm
Drey Vernon R installer r1232 Astor
Drissell Walter E (Mary) boiler opr Phila Electric Co h762 Chain
Drummond Louis H (Mildred K) clk h1022 W Main
Dubby Jos W weighmstr (Conshohocken) r47 Jacoby
Duckers Bertha H tchr Rittenhouse Jr H S r412 W Marshall
Duckworth Leon (Daisy) v-pres-sec Norris Lndry Co Inc h 514 Hamilton
Duckworth Paul L student r514 Hamilton
Duckworth Ralph (Carrie) mgr Norris Lndry Co Inc h1219 W Main
Duckworth Richd (Ruth E) electn h31 E Marshall
Duckworth Ruth E Mrs hairdrsr 31 E Marshall h do
Duckworth Saml K (Bertha) pres Norris Lndry Co Inc r Centre Square
Duckworth Sarah (wid Omerod) h548 Hamilton
Duco Luigi (Kathryn) lab r426 Ford (B'port)
Duco Pambelo (Theresa) lab h426 Ford (B'port)
Duddy Bruce W clk Jas Lees & Sons Co r402 W Johnson hwy (B'port)
Duddy John H (Lillie) carrier PO h507 Stanbridge
Duddy John H jr (Mennah) music tchr (piano) 502 Stanbridge h do
Duddy Mary E (wid Worthington) gro 1900 Markley h402 W Johnson hwy
Duddy Mary F h25 E Spruce
Duddy Millie r25 E Spruce
Duddy Rhoda M r402 W Johnson hwy
Dudley Castle No 494 Companions of the Forest Margt R Doud sec meets every Tuesday at 8 p m W Main cor Cherry
Dudley Edna (wid Allen) h237 W Lafayette
Dudley Jas L (Ellen E) lab h316 E Marshall
Dudley Louis M (Lillian B) lab h15 W Lafayette
Duffield A Raymond (Dorothy) sec-treas Graber & Duffield Inc r Norristown RD 3
Duffield Conard clk (Phila) r1515 Arch
Duffield Frank N (Marion E) driver h1425 Locust
Duffield Saml W pntr Stritzinger Bakery r Trooper
Duffield Wesly W clk r58 W Prospect av (J'ville)
Duffield Wm C (Mary E) plstr h1515 Arch

We Can Furnish You Any Directory Published in the world at publisher's price same day order is received

R. L. POLK & CO.
City, County, State and National Directory Publishers
Offices in Principal Cities

THIS Directory IS TO BE FOUND IN THE Directory Libraries OF THE Principal Cities OF THE Country BECAUSE IT IS A Link IN THE Chain OF POLK PUBLICATIONS

Advertising the City Beyond Its Gates

—

Copies of this Directory are available in Directory Libraries in cities all over the Country

The City Directory is a Catalog of Your City

JOHN J. CORSON
Real Estate Properties Financed Mortgages Bought and Sold
All Kinds of Insurance Building and Loan Associations
Corner MAIN and CHERRY STREETS PHONE 770



Duffy Edw B (Nellie) h1932 W Marshall (J'ville)
Duffy Edw B asst dist atty and lawyer 415 Swede h Ambler
Duffy Edw J clk Hannaway & Gordon Ice Cream Co r1932 W Marshall
Duffy Ella maid State Hosp r do
Dugan Annie E h612 E Main
Dugan Bridget weaver r612 E Main
Dugan Dorothy E sten r654 Stanbridge
Dugan J Howard r721 Sandy
Dugan Jas (Susan A) wtchmn h503 Stanbridge
Dugan Jas J lab r503 Stanbridge
Dugan John E carder r503 Stanbridge
Dugan John E mach r ws Eastburn rd 1 s 4th (B'port)
Dugan Kath M examiner r503 Stanbridge
Dugan Mame looper Herbert Hosiery Mills Inc r503 Stanbridge
Dugan Mary J r203 E 4th (B'port)
Dugan Sarah M inspr r503 Stanbridge
Duliah Emma welter Herbert Hosiery Mills Inc r709 W Elm
Duliah Ethel (wid John) h709 W Elm
Duliah John A (Lena) br mgr Texas Co h743 Haws av
Duliah Jos (Florence) r709 W Elm
Duliah Wm lab (B'port) r709 W Elm
Dull Harry h26 Centre av (J'ville)
**DUN R G & CO, Mercantile Agency and Collections 112 N 12th, Philadelphia, Tel Spruce 7150**
Dunacuski Loretta nurse State Hosp r do
Dunacuski Stanley atndt State Hosp r do
Dunaway Homer K (Emma) undtkr 800 W Main h do
Dunbar Nellie M (wid Walter) confr 128 E Chestnut r do
Duncan Mabel child's nurse r1087 Powell
Duncan Paul E driver Lloyd H Daub r611 DeKalb
Duncanson John atndt State Hosp r do
Dundon John J (Genevieve) welder h37 W 6th (B'port)
Dungan Paul E truck driver r611 DeKalb
Dunigan Mabel beauty parlor 520 DeKalb r Conshohocken
Dunlap Isaac (Eva D) plate marker (Ivy Rock) h1423 Juniper
Dunlap Louis janitor h208 E Fornance
Dunlap Louis jr chauf Sanitary Mkt r208 E Fornance
Dunlap Mildred A sten (Phila) r1423 Juniper
Dunlap Robt r208 E Fornance
Dunlevy Cath M student r110 W Wood
Dunlevy Cath M (wid John S) h110 W Wood
Dunlevy Gerald F clk r110 W Wood
Dunlevy John M (Eliz) lab h536 Bush (B'port)
Dunlevy Paul J clk r110 W Wood
Dunlop Tire & Rubber Co LeRoy Hoffman mgr 522 DeKalb
Dunmore Susan B probation officer Montgomery County R232 Court House r625 Swede
Dunn Anna W r129 W Marshall
Dunn Chas electn Crisman & Quillman r Washington Square Gardens
Dunn Edw barber State Hosp r do
Dunn Edw S (Mary E) blksmith (Penn Square) h1049 Cherry
Dunn Ella L (wid John P) h3 E Rambo (B'port)
Dunn Jas (Sylvia) lab r121 W 4th (B'port)
Dunn Jennie W Mrs weaver r205 E Penn

Established 1886 I. F. MARCH'S SONS Phones 425-426
HARDWOOD FLOORING — CEDAR LINING
FOURTH AND MILL STREETS BRIDGEPORT, PA.



Dunn Saml C (Eleanor) h1219 Astor
Dunn Thos loom fixer r239 E Oak
Dunnum Orney E (Mildred E) sls eng (Phila) h2108 Coles blvd (Coleston)
Dunston Adeline Mrs h1310 Willow
Durante Amedeo student r242 E Main
Durante Angelo (Rose) lab Norristown Magnesia & Asbestos Co r426 Arch
Durante Danl (Angeline) lab h719 Walnut
Durante Elvira sten State Dept of Forest & Waters r242 E Main
Durante J & Sons (John Durante) furn 244 E Main
Durante John (Anna; J Durante & Sons) h242 E Main
Durante Leonard (Melinda) lab h616 E Main
Durante Louis S slsmn r242 E Main
Durante Mack lab Norristown Magnesia & Asbestos Co r616 E Main
Durante Nately C slsmn r242 E Main
Durante Nicholas asst formn Norristown Magnesia & Asbestos Co r319 Green
Durfler Florence Mrs h103 E Main apt 3
Durham Sarah h1109 W Main
Durnall F Price (Anna) h206 W 4th (B'port)
Durnell Lewis hlpr Phila Electric Co r202 Cherry
Dutill Francis L (Mary) pntr State Hosp h1128 Markley
Dutlinger Harry H (Kath) h712 Astor
Dutton Paul caddy r41 E Roberts
Dutton Richd J h41 E Roberts
Dutton Richd J jr r41 E Roberts
Dwyer Edw F (Agnes F) plmbr 1027 DeKalb h Fairview Park
Dwyer John (Anastatia) gasmkr (Conshohocken) h1027 De Kalb
**DYE JOHN C (Ada A), Sec-Treas Norristown Herald Printing & Publishing Co, h1514 Powell, Tel 4169**
**DYER JOHN T QUARRY CO THE, Frank T Gucker Pres-Treas, Earl G Souders Sec, Crushed Stone 313 Norristown-Penn Trust Bldg 315 Swede, Tel 131**
Dyer Laura A (wid Chas N) r519 Barbadoes
Dyer Theo R (Nellie) driver h84 N Montgomery av (J'ville)
Dyer Vida N r519 Barbadoes
Dyer W Gordon Mrs r628 Haws av
Dyson Emeline P sten Muscoe M Gibson r Trooper
Dyson Robt G (Melvina; Dyson & Lynch) h Trooper
Dyson & Lynch (Robt G Dyson, Robt R Lynch) machinists rear 2098 W Main (J'ville)
E K T Fraternity 29 E Main
Eadline Danl L W (Adda) lab h1000 Green
Eagan John T (Mary C) lab h332 James
Eagan Margt r StJoseph's Rectory
Eagen John P (Hannah) mldr h16 W 6th (B'port)

MULTIGRAPHING, ADDRESSING and MAILING SERVICE
All kinds of facsimile or imitation typewritten letters executed. With us addressing and mailing is but a matter of hours—not days. Mailing contracts of any size despatched.
R. L. POLK & CO., Directory Publishers

Where To Buy? Consult the Classified Business Lists in this Directory

For All Gas and Electric Service
Philadelphia Electric Company
Norristown 212 DeKalb St.

Phone
3603
ELMER
R.
SCHANTZ
Inc.
General
Upholstering
Linoleums
Shades
Awnings
Marshall and
Corson Sts.
P. O. BOX
562

CONTAINS
A FULL AND
COMPLETE
LIST OF
Banks
Bankers
Trust
Companies
Savings Banks
in the
United States
and Canada
ALSO OTHER
VALUABLE DATA
CONCERNING
BANKS
Price $15
Polk's Bankers
Encyclopedia
Co.
Publishers
481 Howard St.
Detroit
624 Broadway
New York

W. H. Kneas Lumber Co., Inc.
LUMBER — COAL — MILLWORK
AIRY and WALNUT STREETS Bell Telephone 2975



Eagens Chas W (Eliz) h755 E Main
Eagens E M & W H (Eva May and Warren H Eagens) confrs 930 W Airy
Eagens Eva M Mrs (E M & W H Eagens) h506 Kohn
Eagens Pauline Mrs h712 W Elm
Eagens Warren H (Eva M; E M & W H Eagens) h506 Kohn
Eagens Wilmer F prsmn Norristown Times-Herald r712 W Elm
Eagles Home Chas Hayes steward 209 Swede
Eaker M Yates atndt State Hosp r do
Earl Alex D (Annie) wtchmn Montgomery Trust Co r1422 Powell
Earl Alf M (Laura M) plstr contr 1103 W Main r do
Earl Beatrice r1103 W Main
Earl Chas H (Dorothy F) lab h14 W 4th (B'port)
Earl Chas R lab r144 W Marshall
Earl Eva sten r144 W Marshall
Earl Flora B (wid Spencer) h540 Swede
Earl Karl J plstr h144 W Marshall
Earl Laura J (wid Saml L) sch nurse (B'port) h1622 Pine
Earl Lawson S student r1622 Pine
Earl Leroy (Bessie M) wtchmn Central Garage r42 Jacoby
Earl Virginia clk Summerill Tubing Co r1622 Pine
Earley John M (Mary) ironwkr h131 W 4th (B'port)
Earley Martin (Martha) brkmn h100 W 2d (B'port)
Earley Saunders waiter Valley Forge Hotel r1018 Arch
Earling Howard (Elsie) mldr h568 E Main
Earling Howard jr mtr tester Phila Electric Co r568 E Main
Early Jas J lab r131 W 4th (B'port)
Early Jos electn r311 Prospect av (B'port)
Early Manus (Mary) janitor h311 Prospect av (B'port)
Early Michl J electn r311 Prospect av (B'port)
Early Patk F r311 Prospect av (B'port)
Earnest Amelia (wid Jas) h353 E Penn
Earnest Geo clk Gulf Refg Co r102 W Fornance
Earnshaw Wm H stationer 128 W 2d (B'port) r126 do
Easlick Pearl E atndt State Hosp r do
Eason Geo R (Cora L) h222 W Main
Eason Loraine A slswn Love's r37 E Main
East End Pharmacy (Silvio Linfante) 363 E Main
Eastburn Edw B (Sara H) sta firemn (B'port) h1717 Powell
Eastburn Eliz (wid Chas) r612 W 4th (B'port)
Eastburn Jesse C hlpr h612 W 4th (B'port)
Eastburn Nelson R mach (Phila) h322 James
Eastman Lewis B (Agnes C H) clk (B'port) h ns Montgomery av 2 w DeKalb (Grand View Hts)
Easton Nelson (Evelyn S) v-pres (Oaks) h16 S Schuylkill av (Jeff)
Easton Noffet billiards h313 E Lafayette
Easton Wm N (Sarah R) mgr h1602 Sheridan la (J'ville)
Eastwick Abram T (Alice) pres Jas Lees & Sons Co h1109 De Kalb
Eastwick Jos L treas Jas Lees & Sons Co r1109 DeKalb
Eastwood Horace office boy Jas Lees & Sons Co r Swedeland
Eaton B Franklin shoe repr r558 Kohn
Eaton Ira N r558 Kohn
Eaton Margt N (wid B Frank) h558 Kohn
Eavenson Walter D (Isabell G) lab h131 Selma

Our Form-Letter, Addressing and Mailing Service facilities are unsurpassed. Write our nearest office for all details on using the mails to sell more at less cost.
R. L. POLK & CO., Publishers
OFFICES IN PRINCIPAL CITIES



Ebenezer A U M P Church Spruce and Arch Rev John H Bell pastor 114 E Spruce
Ebersold Wm (Flora M) chemist Jas Lees & Sons Co h1512 Sheridan la
Eberwein Christian M r716 W Lafayette
Ebling Geo W ctr r755 Astor
Ebling Gladys J clk r755 Astor
Ebling Hilary A (Hanna) tel opr PRR h755 Astor
Ebling John R clk r755 Astor
Ebner J Elmer cash Norris & Co r Center Square
Eby Eliz C tchr W Norriton Consol Pub Sch r1823 W Main (J'ville)
Echert Fredk L (Pricilla) elec eng h412 W Marshall
Eckert Albert S adv solr Norristown Times Herald r Oaks Pa
Eckert Earl lab r115 E Penn
Eckert Elbert B (Evelyn) towermn h140 W Airy
Eckert Elbert R bottling dept Adam Scheidt Brewing Co r140 W Airy
Eckert Florence emp F W Woolworth Co r218 E Oak
Eckert Francis E paperhngr r140 W Airy
Eckert Henry J (Anna A) ticket agt h28 W Wood
Eckert Herbert J (Lillian P) pres Eckert Signs Inc h617 De Kalb
Eckert Isaac B eng h717 Chain
Eckert Jos H slsmn Curwen S Schlosser r28 W Wood
Eckert Paul I (Pauline M) mgr h551 Haws av
Eckert Philip clk h115 E Penn
Eckert Philip L (Lillian M) prsmn Norristown Press h408 De Kalb
Eckert Signs Inc Herbert J Eckert pres Wm P Nuttall v-pres Wellington S Young sec-treas 617 DeKalb
Eckhardt Herbert E janitors supplies 51 E Main R21 r Royersford RD 2
Eckhart Annie Mrs (wid Isaac) h664 Corson
Eckhart Raymond lab r664 Corson
Eckman Rhine A lab r25 Centre av (J'ville)
Eckman Roy (Florence M) lab Abram's h762 George
Eckman Wesley A (Ida) eng h25 Centre av (J'ville)
Economy Mutual Fire & Storm Insurance Co C B Daring pres C Russell Corson sec Clarence G Land treas 33 W Main
Edelman Cora N phys asst Isaac H Shelly r495 Main (Souderton)
Edmond Jas (Savannah) lab h1 Schuylkill av
Edmonston Eva r3 E Elm
Edmonston John A h3 E Elm
Edmunds Robt truant officer h412 E Marshall
Edmundson Anita bindery asst Norristown Press r49 E Spruce
Edmundson Bessie (wid Thos) r49 E Spruce
Edmundson Thos (Sophia) r814 Walnut
Edsell Abr chauf Howard H Drake r1063 Willow

CAUTION
Deal only with well-known publishers when giving orders for Directory Advertising.
READ ALL ORDERS CAREFULLY BEFORE SIGNING.
PAY NO MONEY IN ADVANCE. All well-known publishers instruct their men to collect nothing prior to publication.
R. L. POLK & CO., Publishers
Offices in Principal Cities

HARRY
K.
THOMAS
Real Estate
AND
Insurance
515
Swede St.
PHONE
3383

The Directory is the common intermediary between buyer and seller

More goods are bought and sold through the classified business lists of the directory than any other medium on earth

MORE GOODS ARE BOUGHT AND SOLD THROUGH THE Classified Business Directory THAN BY Any Other Medium on Earth

SEEDS FEED GRAIN Fertilizers Poultry, Dairy and Garden Supplies Spraying Materials — Simpson Bros. 204 West Marshall Phone 1265

CHEVROLET MOTOR AGENCY Walter D. Wood for Economical Transportation CHEVROLET SALES AND SERVICE CHEVROLET Call Norristown 2145 Main & Mill Sts.



Edsell Edw L (May) lab h337 E Chestnut
Edson Howard E (Kath) h1630 Sheridan la (J'ville)
Edwards Chas (Mary) restr Markley bey limits h do
Edwards Clara Mrs drsmkr 701 Swede h do
Edwards Edw W (Anna) produce 603 DeKalb stall 20 and florist ns Hartranft av 3 w 1st (Grand View Hts) h do
Edwards Elmira (wid David) h1055 Powell
Edwards Frank N (Rachel) mach h1540 Arch
Edwards Hugh H officer State Hosp r do
Edwards J Harry (Anna B) gro 931 Green h do
Edwards Jacob (Debrah A) lab h1200 Swede
Edwards Jacob D (Margt A) huckster h1057 Powell
Edwards Judge G (Addie M) h20 W Oak
Edwards Laura I r219 E Fornance
Edwards Lyda student nurse State Hosp r do
Edwards Mary R h669 George
Edwards Saml r713 Cherry
Edwards Saml L collr Norristown News Agcy r1517 Arch
Egan Frank emp State Hosp r do
**EGAN JAMES HERBERT (LaRue), Attorney-at-Law 60 E Penn, Tel 615, h Fishers rd, Bryn Mawr, Tel 122**
Egan Margt Mrs r248 W Main
Egbert Eug D (Savilla G; Egbert & Groff) justice of the peace and lawyer 415 W Marshall and 323 Swede h416 W Main
Egbert Linda h1403 DeKalb
Egbert Susan R r1403 DeKalb
Egbert Wm r1309 Markley
Egbert & Groff (Eug D Egbert, Geo W Groff) real est 323 Swede
Eglinton John B (Ethel C) formn (B'port) h ss Montgomery av 3 w DeKalb (Grand View Hts)
Egolf Building 113 E Main
Egolf Cath E (Est Gus Egolf) h102 E Penn
Egolf Chas (Mary) lab h1205 Ridge rd (Black Horse)
Egolf Chas L (Kath) clk Est Gus Egolf h212 E Brown
Egolf Eliza K (wid West) clk Est Gus Egolf h102 E Penn
Egolf Gus Estate (Cath E Egolf) furn 113 E Main
Egolf Harry K (Reba D) lab h4E Marshall
Egolf Howard D clk Est Gus Egolf r102 E Penn
Egolf Jesse (Rebecca) lab h702 W Elm
Egolf Mary (wid Frank) h Conshohocken rd (Black Horse)
Egolf Sidney R meat ctr State Hosp r do
Egolf Wilmer mech r318 W Fornance
Ehinger John C (Anne G) carp contr 1222 Powell h do
Ehinger John C jr (Margt J) bldr h102 W Wood
Ehling Frank W (Asenath) h524 Chain
Ehling Harvey E drftsmn Boro of Norristown r524 Chain
Ehling Reuben W (Mary) mech h616 W Marshall
Ehly I Milton (Ethel M) gro 401 W Marshall h do
Ehly Jos A (Ada) shipper Norristown Magnesia & Asbestos Co r805 Green
Ehly Robt L (Jane K) wirechf h38 Evergreen rd (J'ville)
Eicherly Guy M (Berenice) slsmn h828 Haws av
Eigleson Chas T lab r409 Cherry
Eigleson Edw H ptrnmkr r413 DeKalb (B'port)
Eigleson Franklin r413 DeKalb (B'port)
Eigleson John S (Annie M) wtchmn (Neubold) h409 Cherry

Rugs Draperies Linoleums Shades Upholstering D. M. YOST COMPANY MAIN and DeKALB STS. PHONE 3800



Eigleson Jos M (Nina C) electn (B'port) r26 W Freedley
Eigleson Wm (Lillian) lab h726 Chain
Eigleson Wm S (Martha) lab h413 DeKalb (B'port)
Eiler Chas h235 W Main
Eisbach Anna r2106 Coles blvd (Coleston)
Eisenberg H Eliz r1024 W Main
Eisenberg J Lawrence (Mabel) phys 221 W Main h1024 do
Eisenberg M Isabel tchr r1024 W Main
Eisenberger Chas A clk h402 W Airy
Eisenberger Chas W welder Est Thos Richardson & Sons r 100 W 7th (B'port)
Eisenberger Elias E (Lillie) carp 402 W Airy r do
Eisenberger Elmer E (Effie) cost clk Jas Lees & Sons Co r 134 Hartranft av
Eisenberger Emma (wid Amos F) h100 W 7th (B'port)
Eisenberger J Earl (Rose) h654 Haws av
Eisenberger Jacob (Frances) hauling contr W Washington and Barbadoes h1610 Sheridan la (J'ville)
Eisenberger Jacob C lab r100 W 7th (B'port)
Eisenberger Raymond C (Cath) lab h138 W 8th (B'port)
Eisenburg Mary (wid Wm) r761 E Main
Eisenhart Geo H (Maude M) pntr 1646 Powell h do
Eisenhower Anna B tchr (Phila) r1026 DeKalb
Eisenhower Clayton (Jennie) firemn h1013 W Lafayette
Eisenhower Senior High School 801 DeKalb
Ekart Philip (Lillian) printer h651 Astor
Eklund Walter pntr r731 Astor
Elder Harriet K r542 Noble
Elder Nellie S grad nurse 542 Noble r do
Elder Wm E janitor YMCA h542 Noble
Eldredge Geo S (Margt) restr 401 Swede h Phila
Eldridge Mildred clk r826 Cherry
Eldridge Wm R (Mabel) eng Adam Scheidt Brewing Co h 826 Cherry
Eliff Christopher lab r19 W 6th (B'port)
Eliff Danl J (Mary) opr h208 E 4th (B'port)
Eliff Francis r19 W 6th (B'port)
Eliff Jas r19 W 6th (B'port)
Eliff Jos r19 W 6th (B'port)
Eliff Marie r19 W 6th (B'port)
Eliff Matthew lab r19 W 6th (B'port)
Eliff Rose (wid Danl J) h19 W 6th (B'port)
Eliff Thos (Jennie) emp Seeds & Durham h111 W 4th
Elisio Anna fnshg dept Herbert Hosiery Mills Ins r323 W 4th (B'port)
Elisio Filippo (Barbano) lab h323 W 4th (B'port)
Elks' Playground 1070 Swede
Ellam Albert (Eva M) sorter h ns Crooked la 2 e DeKalb (King Manor)
Ellenberger Jos M (Natalie S) phys 544 Haws av h do

MAILING LIST SERVICE
Trade lists of every description and for any purpose compiled from the latest data obtainable, insuring the highest possible degree of completeness and accuracy. Our Directory Library is the largest of its kind in existence and our facilities for making up lists of any kind required are unequalled.
R. L. POLK & CO., Publishers Offices in Principal Cities

NORRISTOWN TYPEWRITER COMPANY Typewriters—Expert Repairing and Rebuilding Greeting Cards and Stationery 550 DeKalb Street Telephone 1136 Norristown, Pa.

CONSULT the Classified Business Directory for anything you wish to buy The Most Complete Classified Lists In the City are those in this Directory

Your City Directory Answers All Questions as to WHOM You Are Looking For and WHERE They Can Be Found

The Classified Business Section is the Market Place Where Buyers and Sellers of All Kinds of Merchandise and Service Meet

R. L. POLK & Company

LINOLEUMS CARPETS AND RUGS SHADES AND AWNINGS UPHOLSTERING DECORATIVE FABRICS | WALTER F. YOST TEL. 1000 DeKalb, Cor. Airy Street | FLAGS LACE CURTAINS TAPESTRIES MADRAS



Ellenbogen Fred atndt State Hosp r do
Ellinger Cath hsekpr r1510 Plymouth blvd (Curren ter)
Ellinger Henry F (Rebecca) slsmn r517 Green
Elliott Annie R phys in chge Mental Clinic r Norristown State Hosp
Elliott Elwood (Mary E) tinsmith Sullivan Asko h775 Kohn
Elliott Elwood jr (Laura) truck driver r775 Kohn
Elliott Geo H (Lena) brkmn h1063 Swede
Elliott Jawood H (Cath) autos 622 Markley h825 George
Elliott Mary (wid Henry C) h829 George
Elliott Miriam H sten Robt G Dreslin r118 W Freedley
Elliott Nettie M drsmkr 1204 Powell r do
Elliott Raymond card runner r775 Kohn
Elliott Robt T (Helen E) lab (B'port) h118 W Freedley
Elliott Rosa Lee H bkpr Benj Evans & Bro r829 George
Elliott Roxie G (wid Robt T) r1951 Juniata rd (J'ville)
Elliott Wm clk Frank W Walker r200 W Marshall
Elliott Wm A (Elmina; Merchants Meat Co) h825 George
Ellis Alvin C (Cath A) pntr r664 Kohn
Ellis Carrie W tchr Lincoln Sch r1870 W Marshall
Ellis E J lino opr Norristown Times-Herald r418 W Lafayette
Ellis E Lettie (wid J Howard) h1870 W Marshall (J'ville)
Ellis Edw (Margt) chauf (Atlantic City) h225 Beech
Ellis Emily nurse State Hosp r do
Ellis Fielding S r1425 Juniper
Ellis Franklin C (Mattie) supt h528 Stanbridge
Ellis Garrett J (May) stmftr R S Newbold & Son Co h1425 Juniper
Ellis Mary E (wid Jacob R) h664 Kohn
Ellis Norman (Margt) firemn h641 Kohn
**ELLIS RAYMOND (Beulah), General Insurance, Real Estate, Mortgage Loans, Notary Public 14 Orchard la (J'ville), Tel 3701, h1860 W Marshall, Tel 4147-M**
Ellis Roland acct r528 Stanbridge
Ellis Russell H tchr (Media) r664 Kohn
Ellis Sylvester (Margt) lab h1034 Willow
Ellwanger Gerhard dom r827 W Main
Elmwood Lodge No 438 I B P O Elks of W Emett Hallan supt 1033 Green
Elsenhans Ella S Mrs h620 Haws av
Elsenhans Wm R slsmn r620 Haws av
Elston Fred R (Clara L) textile supt h1305 W Oak
Elwell Maggie J (wid Edw) r ws N Whitehall rd 3 n W Marshall (J'ville)
Elwell Norris E W student r ws N Whitehall rd 3 n W Marshall (J'ville)
Elwell Norris W (Luella) designer h ws N Whitehall rd 3 n W Marshall (J'ville)
Ely A E Burnside clk PRR r922 W Airy
Ely Albert r922 W Airy
Ely Clayton F (Mae D) cond h623 Forest av (J'ville)
Emergency Loan Co Howard C Roberts mgr 417 Swede
Emerson Geo W (Eliz M) h W Johnson Highway se cor Juniper
Emerson Sara E (wid Geo W) r W Johnson Highway se cor Juniper

Telephone Norristown 2288 | McCLEANERSD | 306 East Main Street Norristown, Pa.



Emery A Clarence (Marian) asst dist atty Montgomery County lawyer and notary 501 Swede h1538 Hartranft dr (J'ville)
Emery Arden W inspr r206 E Chestnut
Emery Curtis H transcriber County Recorder of Deeds Office r117 E Penn
Emery Gwendolyn V sten (Phila) r506 W Lafayette
Emery Harry lab r1044 Powell
Emery Harry S (Emma) chf eng State Hosp h117 E Penn
Emery Kath A (wid Geo B) h506 W Lafayette
Emery Kath E sten (Phila) r506 W Lafayette
Emery Leland A r117 E Penn
Emery Leona (wid Harold) r117 E Penn
Emery Mary (wid Owen) h236 Jacoby
Emery Mary E tchr r117 E Penn
Emery Mildred M mach opr r610 W 4th (B'port)
Emery Minerva K sten r236 Jacoby
Emery Ralph (Bertha) driver Benj Evans & Bro r541 Noble
Emery Walter W (Dorothy E) pntr h206 E Chestnut
Emery Wm (Caddie) cigarmkr h930 W Lafayette
Emery Wm N (Rose) clk h610 W 4th (B'port)
Emery Wm S (Anna) meat ctr Curwen S Schlosser h Phoenixville
Emmons Nellie A opr r25 E Marshall
**EMPLOYERS' LIABILITY ASSURANCE CORPORATION LTD OF LONDON, ENGLAND, THE, Lewis C Detwiler Agent, 6 E Airy, Tel 1800**
Empson Elsie dom r1031 Green
Emy-Lou Cath M Kimper mgr ladies' wear 85 E Main
Engels Philiph R (Lillian) formn h ns Walnut la 6 w Church rd (King Manor)
**ENGINEER—BOROUGH (See Norristown—Borough of)**
Engineer—County (See Montgomery—County of)
Engle Cath knitter r347 E Main
Engle Cath (wid Saml) r525 Cherry
Engle Chas S huckster r347 E Main
Engle Edith student nurse State Hosp r do
Engle Geo W (Ellen E) pntr 525 Cherry h do
Engle Marion student r207 Summit
Engle Marion A r347 E Main
Engle Noah (Ada) eng h449 Grove (B'port)
Engle Russell (Margt) lab h321 Grove
Engle S Royden pntr 525 Cherry r do
Engle Wm A powerhouse asst State Hosp r do
Engle Wm H (Mary E) huckster h347 E Main
Englert Matthew J (Anna) brewing dept Adam Scheidt Brewing Co h145 W Marshall
English John A (Beulah R) supt Phila Electric Co h742 Noble
English Thos lab h336 Grove (B'port)
Engro Frank (Frances) lab h825 Violet

R. L. POLK & CO.'S "Special Service Divisions"
New York Chicago Philadelphia Cleveland
Advance Reports on New Firms and Business Removals, Apartment Leases, Private Dwelling and Estate Buyers, Mortgage Expirations, Engagements, Wills Probated, Births, European Sailings, Hotel Arrivals and Visitors to New York.
524 Broadway Canal 7100 New York

Catalogs of Leaders in Their Lines

READ THE ADS IN THE BUYERS' GUIDE In the Front of this Book

They Are Small Catalogs in This Big Catalog of Your City

Real Estate and Insurance
LEWIS C. Detwiler
THE EMPLOYERS GROUP
THE SERVICE THAT SATISFIES
6 E. Airy St.
Opposite Court House
PHONE 1800

MAILING LISTS
COMPLETE
ACCURATE
FOR ANY LOCALITY
Write for Our LIST OF LISTS
R. L. POLK & CO.
PUBLISHERS
Offices in Principal Cities
We make up Special Lists

¶ More goods are bought and sold through the Classified Business Lists of the Directory than any other medium on earth.



Engro Jos auto mech r823 Violet
Engro Mary looper Herbert Hosiery Mills Inc r825 Violet
Engro Michl (Frances) lab h823 Violet
Ennis Grace R tchr Washington Sch r43 E Chestnut
Ennis Lidie Mrs r es Kelley's la 3 s Ridge rd (Black Horse)
Enright Harry M (Marona) truck driver h11 Stanbridge
Entenman Caroline Mrs beauty shop 505 Arch h do
Entenman Chas r422 Arch
Entenman Jacob (Anna) h422 Arch
Entenman John J (Marie E) baking route h507 Arch
Entenman Wm F (Caroline) truck driver h505 Arch
Epifanio Nicholas (Victoria) pkt billiards 1102 and meats and gro 1100 Arch h do
Epperly Calvin chg pr nurse r State Hosp
Epps Bruce (Florence) prsr h1032 Willow
Epps R Edw (Lavinia) h1222 Green
Epright Camilla r735 Astor
Epright Geo jr lab r1012 Arch
Epright Josephine (wid Geo G) h1012 Arch
Epright Robt (Mary) lab h830 Cherry
Epright Ruth E sten (Phila) r1012 Arch
Epright Wm H (Camela) cranemn h735 Astor
Erb Abr L (Wellimania) lab h Conshohocken and Diamond (Black Horse)
Erb Alma directress of nurses Montgomery Hosp r do
Erb Anna L Mrs h3 Roberts al
Erb Chas F lab h208 Strawberry al
Erb Geo D metermn Phila Electric Co r Phoenixville
Erb Geo H lab r208 Strawberry al
Erb John H (Dorothy) h810 Kohn
Erb Mary B Mrs dom Norristown Hotel
Erb Saml F (Freda M) lab Hannaway & Gordon Ice Cream Co h208 Strawberry al
Erb Wm H (Andora) printer 610 W Oak h671 George
Ercolina Ignatzio (Carmile) lab h7 E Lafayette ('Bport)
Ericsson Harry G (Gertrude) dentist 310 DeKalb h219 W Freedley
Ericsson Jos O (LaReina) dentist 310 DeKalb h1443 Markley
Ericsson Moses (Clara) dry gds 248 E Main h do
Errington Anna L r209 E Wood
Errington Eliz (wid John) h56 W Rambo (B'port)
Errington Eliz A starcher h209 E Wood
Errington Robt J clk r209 E Wood
Ersine Tennis Club 1529 DeKalb
Erskine J Albert (Georgia A) handymn h525½ Swede
Erwin Archie clk State Hosp r ns Crooked la 8 e DeKalb (King Manor)
Erwin Danl B (Mary) pipeftr h ns Crooked la 8 e DeKalb (King Manor)
Erwin Percy (Anna) h906 Jackson
Esbenshade Edythe tchr Eisenhower Sr High Sch r41 E Fornance
Eser Ethel L emp F W Woolworth Co r621 Cherry
Eser Martin M (Eva) guard Montgomery County Prison h621 Cherry
Eshelman Abr elec welder r123 Stanbridge
Espenship Alton G (Ella) bottling dept Adam Scheidt Brewing Co h ws W Main 2 e Trooper rd (J'ville)

PHONE 2454
D. M. Feldman
10 W. MAIN ST.
EVERYTHING FOR THE OFFICE
Office Furniture
Filing Equipment
Mimeographs and Supplies

Lare's Garage
REPAIRING
STORAGE
WASHING
LUBRICATING
BATTERIES
FENDER Straightening
AUTO TOPS
TOWING
W. Beech and Noble
PHONE 3911



Espenship Darwin (Susan) carp h811 W Oak
Espenship Elmer F (Laura) moving 319 W Lafayette h555 Haws av
Espenship Evelyn M sten Wallace M Keely r555 Haws av
Espenship Harry T r ns W Main 2 e Trooper rd (J'ville)
Espenship Linwood D (Nellie T) formn Tyson Shirt Co h Park av RD 1
Espenship Ralph lino opr r811 W Oak
Espenship W Earl (Dorothy) bkpr Elmer F Espenship r17 S Schuylkill av (J'ville)
Esposito Luigi (Adeline) gro 128 W Elm h do
Essick Rachel K tchr Lincoln Sch r1724 DeKalb
Estabrook Jos R (Hannah) mgr Goodrich Silvertown Inc h112 S Schuylkill av (J'ville)
Esterly E Marie clk r1437 Pine
Esterly F Davis (Miriam A) winder (Ivy Rock) r1437 Pine
Esterly Francis R (Matilda D) marble str (Phila) h1437 Pine
Esterly Harold D (Inez M) elec eng (Ivy Rock) r1437 Pine
Esterly Jos R (Cath) lab (Ivy Rock) h115 W Airy
Estes Louise Mrs emp F W Woolworth Co r613 DeKalb
Estes Marion H (Norma) clk h830 Stanbridge
Estes Robt C (Louise E) asst mgr h613 DeKalb
Estock Geo (Anna) h175 Coates (B'port)
Estock Geo jr lab r175 Coates (B'port)
Etchison Matthew (Esther) lab h9 E Roberts
Ethe Jos (Nora) barber 25 E Lafayette h do
Etram Ethel May fctywkr r58 W Rambo (B'port)
Etram Mary (wid Thos) h58 W Rambo (B'port)
Ettinger Earl R (Gertrude) clk h1441 Willow
Ettinger Ira L (Cora) sten h112 Lincoln ter (J'ville)
**EUREKA PRINTING PRESS INC, J Elmer Saul Pres and Mgr, Raymond E Saul Sec, 316 Barbadoes, Tel 1880**
Eustace Robt J clk The Quillman Grocery r Flowertown
Evangelist A Marino (Anna M) lab h229 E Marshall
Evangelist Thos (Rose) br mgr Acme Service Stations Inc h554 Green
Evangelista Michl (Sarah) lab h423 Arch
Evangelista Victor lab (Consho) r423 Arch
Evanik Mary (wid John) h rear 54 W 5th (B'port)
Evans A Perry (Kath H) meter tester Phila Electric Co r357 Buttonwood
Evans Anson B (Ida T) h557 Hamilton
Evans Benj (Benj Evans & Bro) h719 George
Evans Benj & Bro (Benj and Wm) coal 306 W Main and 826 George
Evans Benj F (Mary) pres Evans Conger Co h553 Hamilton
Evans Benj G (Etelka B) clk h40 N Prospect av (J'ville)
Evans Cath student r1032 Willow
Evans Cath B (wid Wm G) h410 Barbadoes

A natural by-product of the Directory business is the compilation of Mailing Lists. If interested, ask for our Catalog, "Mailing Lists That Pull."
R. L. POLK & CO., Publishers Offices in Principal Cities

Directory Libraries
We Have on File in Our
DIRECTORY LIBRARY
Copies of the Directories of Practically Every City in the UNITED STATES and Canada.
These are for your convenience
If you want information you are unable to procure elsewhere, call on us
R. L. POLK & CO.
THE DIRECTORY IS THE COMMON INTERMEDIARY BETWEEN BUYER & SELLER

ACCOUNTANT John E. Brogan
McGINLEY BUILDING
2 W. MAIN ST.
NORRISTOWN, PA.
Tel. Norristown 3588



"More Goods are Bought and Sold Through the Classified Business Lists of the Directory Than Any Other Medium On Earth"

**EVANS CHARLES C (Naomi), Real Estate and Insurance 402 W Marshall, Tel 2319, h Kinwood Farms (J'ville)**
Evans Chas M student r1027 W Marshall
Evans Clarence (Grace) truck driver h839 Cherry
Evans Clarence L (Grace) gdnr h879 Cherry
Evans-Conger Co Benj F Evans pres Oliver C Conger v-pres Sylvia A Rauhood sec-treas real est 51 E Main R6
Evans Edw J (Emma) lab Hannaway & Gordon Ice Cream Co h1027 W Marshall
Evans Edw W blrmkr r406 Warren
Evans Emily r506 Chain
Evans Ferdinand A (Laura) h632 W Lafayette
Evans Frank H (Elsie K) clk h1229 Oakwood av
Evans G Wallace (Amanda) electn Crisman & Quillman h149 W Penn
Evans G Wallace jr electn hlpr Crisman & Quillman r1102 W Marshall
Evans Genevieva hairdrsr r81 N Highland av (J'ville)
Evans Geo (Caroline; Evans & Heinsbach) h618 Noble
Evans Gladys M student r519 Astor
Evans Harry P lndrymn r1040 Green
Evans Herbert R (Lillian) real est 502 W Main h do
Evans Horace F (Verna) linemn h es S Egypt rd 3 n Port Indian (J'ville)
Evans Howard B gro 50 E Oak h do
Evans Jessie dom r1050 Green
Evans Jos F (Dean) mason contr 221 Chain h do
Evans Jos F hlpr r516 Norris
Evans Josephine h661 Chain
Evans Katie P r719 George
Evans Lavinia M tchr Chain-Hartranft Sch r418 W Main
Evans Lillian r716 Chain
Evans Lola M r812 W Elm
Evans Louisa r519 Astor
Evans Mae emp F W Woolworth Co r149 W Penn
Evans Malcolm (Genevieva) lab h81 N Highland av (J'ville)
Evans Margt K r712 Stanbridge
Evans Mary h522 Swede
Evans Mary K tchr Eisenhower Sr High Sch r712 Stanbridge
Evans Mary L student r553 Hamilton
Evans Mary M clk r1440 Willow
Evans Monroe A C (Mary) brklyr h ss Glenwood rd 2 e Charles (King Manor)
Evans Nathan sta agt r800 Swede
Evans Norah V (wid Jos F) h516 Norris
Evans Reba M hairdrsr r812 W Elm
Evans Robt L (Helen R) acct h1649 Sheridan la (J'ville)
Evans Rosa M clk r149 W Penn
Evans Ruth E tchr (W Conshohocken) r1008 DeKalb
Evans Stanley B clk r519 Astor
Evans Thos (Christina G) plmbr h760 Chain
Evans Thos L (Annie) lab h153 W Penn
Evans Thos N (Mary) h718 W Elm
Evans Thos S (Elva B) driver (Swedeland) r1031 Cherry
Evans Thos W (Rose) lab h812 W Elm
Evans W Wandell lab r812 W Elm
Evans Warner (Ella) lab h1050 Green
Evans Wilbur M (Wilda K) ins 51 E Main R26 h1608 DeKalb

Who Sells It?
IS ANSWERED BY THE CLASSIFIED BUSINESS LISTS IN THIS DIRECTORY



The Directory is the Common Intermediary Between Buyer and Seller

Evans Wm (Benj Evans & Bro) h712 Stanbridge
Evans Wm H (Cath E) hlpr h1219 Swede
Evans & Heinsbach (Geo Evans, Chas Heinsbach) plmbrs 334 W Marshall
Evelyn Luther S (Elsie M) lab h es S Penna av 5 s W Main (J'ville)
Everson Jas B jr (Mary) collr B E Block & Bros Inc h928 W Airy
Everson Jas R clk r928 W Airy
Everson Mary Mrs recorder Women's Mooseheart Legion No 609 r928 W Airy
Ewan Lewis (Minnie R) dyer Jas Lees & Sons Co h1213 Astor
Ewing Clifford B (Eleanor) clk (Phila) h840 Cherry
Ewing Eleanor slswn Love's r840 Cherry
Ewing J Edwin (Carson & Ewing) r149 W Main
Ewing John lndrymn State Hosp r do
Ewing Richd (Ethel H) contr 2082 W Main (J'ville) h do
Ewing Richd jr carp r2082 W Main (J'ville)
Ewing Spencer lab r402 Cherry
Exar Louis (Ethel) hat clnr 160 W Main h505 Barbadoes
Excelsior Saving Fund & Loan Association Wesley B Beyer pres John C Metzger v-pres C Russell Corson sec Clarence G Land treas 33 W Main
Fabbri Remo (Anna) phys 354 E Main h222 W Fornance
Fabrizi Richd lab Norristown Magnesia & Asbestos Co r Conshohocken
Fabrizio Jos (Christina) h252 Hurst (B'port)
Faehl Eliz clk r748 Roosevelt av
Faehl Robt B (Violet F) brklyr h214 W Freedley
Faehl Sophie (wid Louis) h748 Roosevelt av
Fageley Edith M r627 W Main
Fageley Martha M r627 W Main
Fageley S Mildred r627 W Main
Fageley Sarah E (wid Chas A) h627 W Main
Fager Clayton utilitymn Phila Electric Co r Spring City
Fagiose Jos (Nancy) lab h636 Arch
Fahey Lawrence A Rev rector StPatrick's R C Ch h714 De Kalb
Fahy Patk (Julia) carpet weaver 510 Green h723 George
Fair Chas B bkpr W H Kneas Lumber Co Inc r77 N Whitehall rd (J'ville)
Fair Eleanor r1318 Pine
Fair Frank B (Charlotte H) welding 77 N White Hall rd (J'ville) h do
Fair Harry P (Fair and Fair) r RD 5
Fair John (Amanda) welder h41 N Jefferson av (J'ville)
Fair John W (Fair & Fair) r RD 5
Fair Louis C drftsmn (Phila) r114 W Fornance
Fair Nathan R (Lillian C) asst trainmstr h114 W Fornance
Fair Pauline r501 W Elm

POLK'S BANKERS ENCYCLOPEDIA
"The Unabridged Bank Directory of the World"
Published in March and September—$15.00 per volume
POLK'S BANKERS ENCYCLOPEDIA CO.
524 Broadway, N. Y. 431 Howard St., Detroit

More Goods are Bought and Sold Through the Classified Business Lists of the Directory Than Any Other Medium on Earth

Thomas F. McKernan
Real Estate
All Lines of Insurance
Notary Public
312 DeKalb St.
Phone 3558
Bridgeport, Pa.

MORE GOODS ARE BOUGHT AND SOLD THROUGH THE Classified Business Directory THAN BY Any Other Medium on Earth

SEE SUPERINTENDENT AT CEMETERY Telephone 473
Riverside Cemetery Company
NORRISTOWN'S BEAUTIFUL BURIAL PARK — Perpetual Care
G. CARROLL HOOVER, Secretary 502 SWEDE ST. Tel. 1348-W



Fair & Fair (Harry P and John W) arch iron wk 137 W Lafayette
Fairmount Boat Club Geo Leitenberger treas ft Franklin av
Fairmount Engine Co Wm W Diehl driver 401 W Main
Fairmount Service Station (Earl S McClure) 315 Astor
Falco Cath looper Herbert Hosiery Mills Inc r443 E Airy
Falco Chas (Rose) h443 E Airy
Falco Chas (Stella) lab h430 E Airy
Falco Frances looper Herbert Hosiery Mills Inc r443 E Airy
Falco Harry r533 E Airy
Falco Harry lab r533 E Airy
Falco Harry (Susan) carp h756 E Marshall
Falco Josef (Lena) h659 E Airy
Falco Jos (Fannie) r516 High
Falco Jos (Mary) h647 E Marshall
Falco Liberio lab r53 E Airy
Falco Michl (Nancy) lab h533 E Airy
Falco Michl (Lillie) lab h736 E Marshall
Falco Sadie r443 E Airy
Falco Sadie looper Herbert Hosiery Mills Inc r236 E Oak
Falcona Jos (Anna) barber h219 Beech
Falcone Benj (Elvira; Modern Beauty Parlor; Modern Tonsorial Parlors) h10 E Wood
Falconi John (Glorinda) lab h834 Smith
Falconi Mary (wid Carmen) h302 Prospect av
Falconia Henry (Helen) h10 Fraley (B'port)
Fales Marshall B (Mary R) cook h927 W Washington
Faliski Theo (Eva) mldr Norristown Foundry Co Inc h Swedesburg
Falk Max firemn r535 Norris
Fallon Anna M (wid Jas) cook YMCA Cafeteria h108 W Elm
Fallon Wm J electn Norristown Battery & Electric Co r1044 Willow
Falone Louise clock ctr Herbert Hosiery Mills Inc r316 E Penn
Falone Rocco (Josephine) wtchmkr 243½ E Main h316 E Penn
Fame Building & Loan Assn Matthias L March pres 110 W 4th (B'port)
Family Shoe Store (Alex & Dominick Narducci) 6 W Main
Famous Ambrose supervising pntr State Hosp h513 Astor
Famous Amos E (Rebecca) supt h932 W Lafayette
Famous Atlee (Kath) lab r542 Stanbridge
Famous Benj (Jennie) police sergt Boro of Norristown h17 E Marshall
Famous Blanche M clk Norristown Penn Trust Co r932 W Lafayette
Famous Caroline M clk r514 Astor
Famous Edith r542 Stanbridge
Famous Ellie E (wid Jas P) h655 Astor
Famous Ethel T (wid Ronald R) h26 E Fornance
Famous Irvin H (Hettie S) firemn h542 Stanbridge
Famous Jacob A ship clk Warner's r1203 Markley
Famous Jennie W office mgr Norristown-Penn Trust Co h603 W Main
Famous John F lab r514 Astor
Famous John P (Edith) brklyr h514 Astor
Famous Lizzie Mrs mach opr r20 E Elm

Crisman & Quillman
Plumbing Heating and Electrical Contractors and Supplies
204 DeKALB
Tels. 3820-3821
Norristown, Penna.

Phone 3800
D. M. YOST COMPANY
MAIN and DeKALB STS.
Dress Fabrics Lingerie Hosiery Gloves



Famous Mary Mrs waitress r209 Stanbridge
Famous Merrill M plant formn (B'port) r304 W Roberts
Famous Olive Y slswn D M Yost Co r1314 Astor
Famous Ross E lab r542 Stanbridge
Famous Wm H (Edith) sta eng (B'port) h304 W Roberts
Fancoate Anna welter Herbert Hosiery Mills Inc r108 Knox
Fancoate Chas (Emily) wool sorter h108 Knox
Fancoate Emily clk r108 Knox
Fannen Annie dom r1104 DeKalb
Faonia Alfonso (Corrine) lab Vincenzo Arena r545 Arch
Fargo Chas N (Lillian) bkpr Warner's r Washington sq
Farina Jos lab r634 Arch
Farina Pauline Mrs r702 Moore
Farina Saml (Anna) lab h634 Arch
Farley Robt L (Adeline L) agt Met Life Ins Co h2076 W Main
Farmers Market 603-605 DeKalb
Farra Frank H (Eliz C) signal maintainer h1320 Pine
Farrall F Warren (Sarah L) cond h1505 Juniper
Farrell Alice r436 Depot (B'port)
Farrell Alice prin Union Av Public Sch r RD 1 B'port
Farrell Edw F slsmn The Nor-Mont Motor Co r445 Forest av (J'ville)
Farrell Eliz B clk (Phila) r1208 Powell
Farrell Elsie priv sec Norris Amusement Co r1203 Powell
Farrell Francis J (Anna) yd hd R S Newbold & Son Co h 1208 Powell
Farrell Frank P (Anna) wtchmn h1208 Powell
Farrell Jas I slsmn r Elks Home
Farrell John driver Phila Elec Co r W Conshohocken
Farrell Laura r828 W Main
Farrell Lawrence (Hannah) lab h216 E 4th (B'port)
Farrell Mae Mrs h1008 Willow
Farrell Martin E (Anna B; Martin E Farrell & Son; Wildwood Mfg Co) h400 W Marshall
Farrell Martin E & Son (Martin E and Robt J Farrell) proprs W F Reed's Drug Store 400 W Marshall
Farrell Mary T h1010 DeKalb
Farrell Robt I (Clair) agt Met Life Ins Co h445 Forest av (J'ville)
Farrell Robt J (Eleanor M; Martin E Farrell & Son) h202 W Wood
Farrell Sara A hairdrsr 1010 DeKalb r do
Farrell Sarah R examnr r31 E Rambo (B'port)
Farrell Thos r436 Depot (B'port)
Farrelly C collr Moskin's Credit Clothing Co r748 Haws av
Farringer Emma (wid John) h ws Potts av 3 n W Main (J'ville)
Farrington Gilbert J night wtchmn Bridgeport National Bank r Eastburn Hill RD 1

CAUTION
Deal only with well-known publishers when giving orders for Directory Advertising.
READ ALL ORDERS CAREFULLY BEFORE SIGNING
PAY NO MONEY IN ADVANCE. All well-known publishers instruct their men to collect nothing prior to publication.
R. L. POLK & CO., Publishers

The Schall Coal Co.
READING and LEHIGH COAL.
BUILDING MATERIALS
Electric Furnace Man Automatic Stoker
GEORGE and STERIGERE STREETS
Telephone 725
Branch Office: LAFAYETTE and MILL STREETS
Telephone 726

"The Directory is the common intermediary between buyer and seller"

MORE GOODS ARE BOUGHT AND SOLD THROUGH THE CLASSIFIED BUSINESS LISTS OF THE DIRECTORY THAN ANY OTHER MEDIUM ON EARTH

WALTER F. YOST
-- RUGS --
DeKalb, corner Airy Street
Tel. 1000



Farrington Gilbert J jr (Marie C) justice of peace 309 De Kalb (B'port) h Bridgeport RD 1
Farrington Retta r305 Buttonwood
Farrington Thos C (Nellie) lab h305 Buttonwood
Farris Louis (Alberta) r345 E Marshall
Farris Wm H atndt State Hosp r do
Farrow John (Annie B) lab h1016 Arch
Fashion Centre Inc Gizilla Weiss pres-treas Jacob E Weiss sec women's apparel 42 E Main
Fashion Lunch (John Montoya) 98 DeKalb (B'port)
Faul Amy F tchr Stewart Jr High Sch r628 Noble
Faul Wilson W (Edith) gro 816 W Oak h628 Noble
Faulkner Chas H slsmn r614 Noble
Faulkner E Thos (Caroline) lk h215 Nassau pl
Faulkner Geo (Violet) r402 W Main
Faulkner John (Viola) tinsmith h512 W Lafayette
Faulkner Thos P (Ella S) slsmn h614 Noble
Faulkner Thos W r1213 Markley
Faulkner Thos W jr (Dorothy) inspr h1213 Markley
Faulkner Wm S (Eliz) police h626 Kohn
Faust Howard D lab r911 W Washington
Faust Jacob (Angie) opr h907 Buttonwood
Faust Jas A (Bessie) lab r533 Kohn
Faust John r117 W Lafayette
Faust Mary E drsmkr (Phila) r304 E Marshall
Faust Perry (Elsie G) clk h1117 W Lafayette
Faust Wm B lab r911 W Washington
Faut Camilla (wid Saml) r701 W Marshall
Favinger Clyde H (Marie A) slsmn Supplee-Wills-Jones Milk Co h1253 Swede
Favinger Horace (Ida) lab Supplee-Wills-Jones Milk Co h 750 Chain
Fay Jas J (Eva A) ironwkr (Swedeland) h1223 Swede
Faye Edwin N Rev (Laura M) pastor Trinity Reformed Ch h 917 Swede
Fazio Chas (Jennie) h313 E Airy
Fazio Chas A driver r800 Smith
Fazio Eliz looper Herbert Hosiery Mills Inc r841 Thomas
Fazio Geo J r249 E Chestnut
Fazio Jas (Frances) lab h249 E Chestnut
Fazio Jas (Fannie) truck driver h344 E Airy
Fazio John (Mary) h800 Smith
Fazio John (Mary) huckster h611 Sandy
Fazio Jos (Lillie) clk Jos J Zummo h841 Thomas
Fazio Jos lab r431 E Airy
Fazio Julia mach opr r800 Smith
Fazio Margt knitter Herbert Hosiery Mills Inc r841 Thomas
Fazio Margt looper Herbert Hosiery Mills Inc r619 E Oak
Fazio Mary turner Herbert Hosiery Mills Inc r611 Sandy
Fazio Rose knitter Herbert Hosiery Mills Inc r249 E Chestnut
Fazio Rose topper Herbert Hosiery Mills Inc r313 E Airy
Fazio Salvatore (Marie) lab h431 E Airy
Fazio Saml (Angeline) shoemkr 423 Walnut h515 Sandy
Fazio Sue looper Herbert Hosiery Mills Inc r841 Thomas
Fazio Susan mach opr r800 Smith
Fazio Susie looper Herbert Hosiery Mills Inc r431 E Airy
Fazio Tony lab r431 E Airy
Fazzini John (Ottivia) lab h211 E Penn

ICE
Keystone Ice Company
Phone 2681
MARKLEY and OAK STREETS
Norristown, Penna.
COAL

Where To Buy?
Consult the Classified Business Lists in this Directory

ASBESTOS INSULATING CO.
Lightning Rods
-- ROOFING --
IN ALL BRANCHES
Phone 791-2 MAIN and ASTOR STS.
Heating



Feaser Jos K jr auto mech Ray T Brady Motor Co r1300 Arch
Fedak Andrew (Mary) lab h325 Prospect av (B'port)
Feder A Leon (Naomi A) mgr h150 W Main
Feder Danl medical atndt State Hosp r do
Feder Morris mech dentist State Hosp r do
Federal Garage (Herbert Maxwell) 941 E Main
Federal Government (See Miscellaneous Information)
Fee Leo C coremkr N'town Foundry Co r Philadelphia
Feeley Cath Mrs r StJoseph's Protectory
Feeney Bridget T h310 E Oak
Feeney C Harry (Blanche) inspr h327 Sterigere
Feeney Jos J mgr r804 Swede
Feeney Kathryn R sten r626 DeKalb
Feeney Kathryn R (wid Thos F) h626 DeKalb
Feeney Mary M cash Balto Life Ins Co r626 DeKalb
Feeney Mary T G sten (Phila) r234 E Chestnut
Feeney Teresa A (wid Jas T) h234 E Chestnut
Fees Lucy M (wid John S)r201 Noble
**FEGLEY NELSON P (Mabel), Lawyer 501 Swede, Tel 1530, h1956 W Main, Tel 1254**
Fehl Howard C (Kathryn) electn h1220 W Marshall
Fein Herman drug clk r345 E Main
Fein Theo clothier 352 E Main h345 do
Feinberg Jos (Emma) confr 406 DeKalb (B'port) h do
Feist Raymond clk Goody Shoppe r503 Barbadoes
Feiy Bessie K bkpr Phila Electric Co r Mont Clare
**FELDMAN D M (Henrietta), Stationery and Office Furniture, Filing Equipment, Safes, Mimeographs, Typewriters and Supplies 10 W Main, Tel 2454, h12 Centre av (J'ville) (See right top lines and adv in Stationers Dept)**
Feldt Hilda E dom r1348 DeKalb
Feliciarni Antonio (Onorena) lab h227 E Poplar
Felicitti Derna looper Herbert Hosiery Mills Inc r217 E Penn
Felicitti John (Elisetti) firemn h217 E Penn
Felix Tire Store (Felix Sangiacomo) 331 E Main
Fell Alice (wid Fredk N) h526 Haws av
Fell Harry M (Naomi) police sergt Boro of Norristown h212 W Main
Fell M Bertha h11 E Elm
Fell Percy J (Caroline) acct h611 Swede apt 301
Fell Virginia B student r611 Swede apt 301
Fellman Nelson M (Edith E) agt Met Life Ins Co r930 W Lafayette
Felore Anna r ws School la 1 s Ridge rd (Black Horse)
Felore Danl (Carmela) lab h ws School la 1 s Ridge rd (Black Horse)
Felsberg Paul F state highway inspr r1 Hartranft av
Felsenstein Jacob (Sarah; Norristown Auto Radiator Co) r 411 W Fornance

THE DIRECTORY IS THE COMMON INTERMEDIARY BETWEEN BUYER AND SELLER
R. L. POLK & CO.'S "Special Service Divisions"
New York Chicago Philadelphia Cleveland
Advance Reports on New Firms and Business Removals, Apartment Leases, Private Dwelling and Estate Buyers, Mortgage Expirations, Engagements, Wills Probated, Births, European Sailings, Hotel Arrivals and Visitors to New York.
524 Broadway Canal 7100 New York

The DIRECTORY as a MARKET PLACE
THE DIRECTORY IS THE GREATEST MARKET PLACE IN THE WORLD
Every Day in the Year the Directory Tells Where All Kinds of Goods and Service Can Be Had
The Directory is the Natural Source of Information and is "On the Job" 365 Days Every Year
R. L. POLK & CO PUBLISHERS

JOHN J. CORSON
Real Estate Properties Financed Mortgages Bought and Sold
All Kinds of Insurance Building and Loan Associations
Corner MAIN and CHERRY STREETS PHONE 770

"More Goods are Bought and Sold Through the Classified Business Lists of the Directory Than Any Other Medium On Earth"

City Directories Compiled from a Door to Door Canvass Are The Cornerstones Of All Good Mailing Lists

Felten L Read (Nina) supt h203 E Poplar
Felton Addie (wid Howard M) tchr Washington Sch h31 E Freedley
Felton Bessie clk (Phila) r1220 Arch
Felton Chas R (Sarah) cigars 603 DeKalb h1220 Arch
Felton Clyde P (Helen) ptrnmkr h312 E Wood
Felton Geo F student r23 E Fornance
Felton Hiram C (Dollie) prod 603 DeKalb h RD 3
Felton Howard H (Susanna) h23 E Fornance
Felton Marklin W electn r203 E Poplar
Felton Rachel A clk r1220 Arch
Felton Wm E music tchr 23 E Fornance r do
Felton Wm S br mgr Thomson Paint Store r Trooper
Felty Miriam C sten John A Johnson r Landsdale RD 1
Fenimore Geo W (Ada; Fenimore Oil Co) r Eagleville Pa
Fenimore Oil Co (Geo W Fenimore) 613 DeKalb
Fennell Agnes M r1110 DeKalb
Fennell Anna M clk r215 Jacoby
Fennell Chas J br mgr Am Stores Co h107 Stanbridge
Fennell Ella R (wid John) h816 Green
Fennell Francis J slsmn r921 Swede
Fennell Geo J lab r107 Stanbridge
Fennell Helen P conveyancer (Phila) r1110 DeKalb
Fennell J Albert (Anna) agt Met Life Ins Co h611 Swede apt 107
Fennell Jane T R tel opr r107 Stanbridge
Fennell Jos M (Rose B) ins and notary 200 W Wood h do
Fennell Kath B sten (Phila) r1110 DeKalb
Fennell Margt (wid Michl) h921 Swede
Fennell Mary C bkpr John J Nocton & Son r215 Jacoby
Fennell Mary C (wid Jas) h1110 DeKalb
Fennell Mary J r1110 DeKalb
Fennell Nellie J (wid Wm) h215 Jacoby
Fennell Wm jr lab r215 Jacoby
Fennelly Edw J (Kath) flagmn h810 Green
Fennelly Kath M sten Warner's r810 Green
Fenstermacher Roland system opr Phila Electric Co r Washington Square Gardens
Fenstermacher Varnum H tchr Rittenhouse Jr High Sch r 1501 DeKalb
Fenton Building 507 Swede
Ferguson Co W M Simpson pres-treas N S Potter sec fndry Ford and Washington
Ferrari Anne welter Herbert Hosiery Mills Inc r337 E Airy
Ferrari Donato (Congette) lab h337 E Airy
Ferrari Emilio (Angelina) police h919 Arch
Ferrari Michl r337 E Airy
Ferrari Steven lab r818 Arch
Ferrier Winfield rib fixer Herbert Hosiery Millis Inc r Plymouth Meeting
Ferrill Amelia opr r9 N Prospect av (J'ville)
Ferrill Jas M bkpr Riverside Garage r9 N Prospect av (J'ville)
Ferrill John D (Hannah) driver h9 N Prospect av (J'ville)
Ferrill Marian sten Rambo & Regar Inc r9 N Prospect av (J'ville)
Ferrizzi Saturno (Josephine) lab Norristown Magnesia & Asbestos Co h577 E Lafayette
Ferry Bridget A (wid Thos A) h49 W Basin

Established 1886 I. F. MARCH'S SONS Phones 425-426
LUMBER — MILLWORK — COAL — BUILDING MATERIAL
FOURTH AND MILL STREETS BRIDGEPORT, PA.

Consult the Classified Lists of the Directory
If You Would Find What You Wish to Buy

For All Gas and Electric Service
Philadelphia Electric Company
Norristown 212 DeKalb St.

Ferry Building 575 E Main
Ferry John J (Jennie M) undtkr 1014 DeKalb h do
Ferry Mary C (wid Patk) h235 E Chestnut
Ferry Mercedes R sten P Frank Hunter jr r1014 DeKalb
Ferry Rose C looper h646 Haws av
Ferry Walter F r49 W Basin
Ferst Benj W mach opr Norristown Foundry Co r Conshohocken
Feustel Henry W auto mech r766 George
Feustel Herman E (Helen M) pntr h766 George
Fichter Frank W (Eliz H) r ns Hartranft av 3 w 1st (Grand View Hts)
Ficklin Alice V (wid Jos) h4 Green
Ficklin Wm E student r210 E Spruce
Ficklin Wm H (Eliz) lab h210 E Spruce
Fidler Thos E (Violet N) crane opr h754 Chain
Fie Frank T (Mary) ironwkr h147 W Elm
Fielding Chester H r1231 Markley
Fielding Jas M (Florence) cond h1231 Markley
Fields Chas R (Fyetta) firemn h928 Green
Fields Eleanor L (Field's Music Studio) r914 Swede
Fields Frank O (Margt T) brick str h36 E Penn
Fields Guilford L slsmgr Tyson Shirt Co r Norristown Club
Fields Isaac O (Mary E) lab h913 W Washington
Fields Jesse guard Montgomery County Prison h W Conshohocken
Fields Jos H lab h913 W Washington
Fields Wm A lab h913 W Washington
Fields Wm H (Cath) h208 E Elm
Field's Studio of Music (Eleanor L Fields) 914 Swede
Fiero Margt sten Crisman & Quillman r Conshohocken
Filandino Angelo (Mary) lab h622 E Main
Filandino Isidore (Tresina) lab h ws Kelly's la 3 s Ridge rd (Black Horse)
File Edw N (Ada) supt of equip Reading Transit Co h1515 Ash
File John F r1501 Astor
File Mary knitter Herbert Hosiery Mills Inc r1515 Astor
Filich Herman (Ida) shoes 28 E 4th (B'port) h do
Filipo Jas lab Norristown Magnesia & Asbestos Co r242 Penn
Fillman Cath K dom r226 E Poplar
Fillman Gerald I (Hannah) mach opr Norristown Times-Herald h41 N Wakefield rd (J'ville)
Fillman Gertrude A Mrs emp F W Woolworth Co r703 Swede
Fillman Harry A (Susanne) formn PO h204 W Fornance
Filone Sebastian (Manwilla) h826 Ford (B'port)
Filone Theresa r826 Ford (B'port)
Fimmore Sebastian (Carmello) lab h109 W 2d (B'port)
Finan Michl J lab Norristown Magnesia & Asbestos Co h17 E Oak

MAILING LIST SERVICE
Trade lists of every description and for any purpose compiled from the latest data obtainable, insuring the highest possible degree of completeness and accuracy. Our Directory Library is the largest of its kind in existence and our facilities for making up lists of any kind required are unequalled.
R. L. POLK & CO., DIRECTORY PUBLISHERS

Phone
3603
ELMER R. SCHANTZ
Inc.
General Upholstering
Linoleums
Shades
Awnings
Marshall and Corson Sts.
P. O. BOX 562

W. H. Kneas Lumber Co., Inc.
LUMBER — COAL — MILLWORK
AIRY and WALNUT STREETS Bell Telephone 2975



Finan Thos h3 Diamond av (Black Horse)
Finan Thos J student r17 E Oak
Finegen Edw r518 Swede
Fineran Edw (Agnes) brkmn h322 Grove
Fineran Harry L (Mary) officer h515 Grove (B'port)
Fines John M r157 W Elm
Fingo America (Dora) tailor h203 DeKalb
Finizio Carmen (Carmella) lab h523 E Lafayette
Finizio Levine lab r523 E Lafayette
Fink Ethel M h46 E Airy apt 4
Fink Fred T (Rena) driver h637 George
Fink Morris D (Isabella M) slsmn h404 DeKalb apt 4
Fink Morris D jr student r404 DeKalb apt 4
Fink Ralph (Florence) h127 W 2d (B'port)
Finkbiner Aaron C F (Christine P) sec h1303 Markley
Finkle John flagmn r712 W Elm
Finley Chas V (Kate E) dep clk of courts Montgomery County h102 W Wood
Finley Edith V chiropodist 315 Swede R411 r102 W Wood
Finley Edna M sten r725 W Lafayette
Finley Elmer E (Emma) clk Davis & Linsenberg h214 Chain
Finley Elwood G clk Norristown Hotel r235 W Main
Finley Geo E lab W H Kneas Lumber Co Inc r709 Arch
Finley Irene A atndt State Hosp r do
Finley Jas H (Margt M) r1301 Markley
Finley Mark (Ida May) lbr broker h634 Noble
Finley Sarah E Mrs (wid Abr S) h222 Chain
Finley Wm B C clk Phila Electric Co r725 W Lafayette
Finley Wm J (Eliz) mach h725 W Lafayette
Finnegan Frank M (Marie) eng h ss Charles 6 e DeKalb (King Manor)
Finneran Anna spooler r500 E Rambo (B'port)
Finneran Francis spinner r500 E Rambo (B'port)
Finneran Gertrude reeler 500 E Rambo (B'port)
Finneran Michl (Mary) h500 E Rambo (B'port)
Finneran Michl jr r500 E Rambo (B'port)
Finneran Rose r500 E Rambo (B'port)
Finneran Wm lab r111 W 2d
Finnigan Peter (Jennie) h333 W 5th (B'port)
Finnin Bernard lab h340 W 4th
Finnin John J (McGonigle & Finnin) r318 Prospect (B'port)
Finnin Marcello reeler r318 Prospect av (B'port)
Finnin Michl B (Anna) h116 Green (B'port)
Fioravanti Alf r385 E Lafayette
Fioravanti Emidio (Selena) lab h221 E Penn
Fioravanti John (Mary) lab Norristown Magnesia & Asbestos Co h385 E Lafayette
Fioravanti Louis lab Norristown Magnesia & Asbestos Co r 386 E Lafayette
Fiore Dominico (Anna) lab r439 E Marshall
Fiore Pasquale (Mary) lab Jas Lees Mills h225 Holstein (B'port)
Fiorillo Angelo (Congetta) lab h486 Fairfield rd (Black Horse)
Fiorillo Anna reeler r436 Prospect av (B'port)
Fiorillo Chas (Theresa) lab h436 Prospect av (B'port)
Fiorillo Ernest lab r486 Fairfield rd (Black Horse)
Fiorillo Geo lab r436 Prospect av (B'port)

Directory Libraries
We Have on File in Our DIRECTORY LIBRARY
Copies of the Directories of Practically Every City in the UNITED STATES and Canada.
These are for your convenience
If you want information you are unable to procure elsewhere, call on us
R. L. POLK & CO.

Who Sells It?
IS ANSWERED BY THE CLASSIFIED BUSINESS LISTS IN THIS DIRECTORY



Fiorillo Jas lab Norristown Magnesia & Asbestos Co r548½ E Main
Fiorillo Jennie r548½ E Main
Fiorillo John r436 Prospect av (B'port)
Fiorillo Marco (Jennie) back tender Norristown Magnesia & Asbestos Co h618 E Main
Fiorillo Michl (Alvretta) lab Norristown Magnesia & Asbestos Co h232 E Marshall
Fiorillo Pasquale emp Norristown Magnesia & Asbestos Co r548½ E Main
Fiorillo Rocco (Josephine) lab h548½ E Main
Fiorillo Salvatore (Concetta) lab h502 Fairfield rd (Black Horse)
Fiorillo Virginia r486 Fairfield rd (Black Horse)
Fireng Jeanette R tchr Washington Sch r Phila Pa
Firestone Clyde D (Sarah E) trainmn h es S Egypt rd 5 n Trooper rd (J'ville)
Fireto Benj carp r519 Sandy
Fireto Jos tailor r519 Sandy
Fireto Michl (Lena) h519 Sandy
First Baptist Church 334 W 4th (B'port) Rev Raymond M Vincent pastor h618 DeKalb (B'port)
First Church of Christ Scientist Eliz A Boorse and Mrs Eliz B Wile readers 122 Franklin av
First Church of the Nazarene Pine nw cor Swede
First Methodist Episcopal Church Rev E D Decker pastor 542 DeKalb
First Presbyterian Church Rev Jesse M Corum jr pastor 500 DeKalb
First Presbyterian Church 6th and DeKalb (B'port) Rev Wm C Perez pastor h515 DeKalb (B'port)
First Presbyterian Church Parish House 113 E Airy
Firth Effie r135 Selma
Firth Horace B (Henrietta) bgemn (Phila) h9 E Basin
Firth Thos gro 135 Selma h do
Firth Warren H (Mabel) pipeftr r636 Kohn
Firuta Ella student r37 E Rambo (B'port)
Firuta Michl (Pauline) wtchmn h37 E Rambo (B'port)
Fishburn Harvey W (Marion) phys dir Public Sch r621 W Marshall
Fisher Abr (Anna; Fisher's Poultry Market) h419 W Fornance
Fisher Alice B (wid John) hairdrsr 49 E Wood h do
Fisher Alonzo lab r1065 Willow
Fisher Ambrose C (Leah) lab h1019 Green
Fisher C Ernest (Jennie) chf order clk h316 W Johnson Highway
Fisher Cath M h427 E Oak
Fisher Chas (Bertha) r24 W Oak

We Can Furnish You Any Directory Published in the world at publisher's price same day order is received
R. L. POLK & CO.
City, County, State and National Directory Publishers
Offices in Principal Cities

HARRY K. THOMAS
Automobile Insurance
515 Swede St.
PHONE 3383

MAILING LISTS
COMPLETE
ACCURATE
FOR ANY LOCALITY
Write for Our LIST OF LISTS
R. L. POLK & CO.
PUBLISHERS
Offices in Principal Cities
We make up Special Lists

CONSULT
THE
Classified
Business
Directory
for anything you wish to buy
The Most Complete Classified Lists
in the City are these in this
Directory

CHEVROLET MOTOR AGENCY
Walter D. Wood
CHEVROLET SALES AND SERVICE
Call Norristown 2145 Main & Mill Sts.
for Economical Transportation
CHEVROLET



Fisher Clayton A (Sadie) auto mech Hitner Bros Inc h564 Stanbridge
Fisher Danl sub clk PO r470 Ford (B'port)
Fisher David J (Ida) firemn h448 Depot (B'port)
Fisher Delia (wid Mark) h24 W Oak
Fisher Donald porter J H Logan Vink r314 E Wood
Fisher Edith C kindergarten (Lansdale) r1316 DeKalb
Fisher Ellwood (Irene) lab h632 Arch
Fisher Ellwood C clk (Phila) r1316 DeKalb
Fisher Emma r513 Ford (B'port)
Fisher Emma K r618 Swede
Fisher Frank (Millie) lab h513 Ford (B'port)
Fisher Geo (Bessie) janitor h924 Jackson
Fisher Geo C signalmn PRR r Norristown Hotel
Fisher Geo M opr r243 Buttonwood
Fisher Harry D (Helen M) gas sta 218 E Airy h23 S Whitehall rd (J'ville)
Fisher Horace J (Marguerite A) mach h66 N Prospect av (J'ville)
Fisher Ira M (Anna) stationer 518 W Marshall h do
Fisher Irene R (wid Harry A) examnr r515 Buttonwood
Fisher Irwin (Anna S) cash (Phila) h1316 DeKalb
Fisher Jacob C (Blanche H) v-pres-treas (Devon) h125 W Wood
Fisher Jas A mach r1315 Markley
Fisher John (Delphine) h719 Cherry
Fisher John bellmn Valley Forge Hotel r24 W Oak
Fisher John G atndt State Hosp r do
Fisher Kath L (wid C Henry) r700 Swede
Fisher Margt L (wid Ambrose) h314 E Wood
Fisher Maria (wid Edw) h127 Ann
Fisher Mary (wid Wm H) r403 Forest av (J'ville)
**Fisher Morris lab r447 Grove (B'port)**
Fisher Raymond W (Mary E) h1410 Astor
Fisher Russel J (Celia F) slsmn Walter D Wood h322 Cherry
Fisher S Claire (Ella) car recorder h470 Ford (B'port)
Fisher Saml granite ctr Wm M Sullivan r Plymouth Meeting
Fisher Suzanne S society reporter Norristown Times-Herald r1316 DeKalb
Fisher Thos E (Beatrice I) police h1213 Swede
Fisher Victor (Virginia) h407 E Lafayette
Fisher Wm milker State Hosp r do
Fisher Wm H (Carrie) eng h447 Grove (B'port)
Fisher Wm R meat ctr h1018 DeKalb
Fisher's Poultry Market (Abr Fisher) 126 E Main
Fiss Robt E clk r220 W Wood
Fiss Sara E (wid C Earl) r220 W Wood
Fithian Pauline clk Novell's r East Burn's Hill (B'port)
Fitten Mary A (Gardner Furniture Store) h538 DeKalb apt 7
Fitzcharles Clarence L weaver r121 W 4th (B'port)
Fitzcharles Wm (Effie) papermkr Diamond State h121 W 4th (B'port)
Fitzgerald Clarence G (Florence M) mach (B'port) h13 Lincoln av
Fitzgerald Edwin G plstr State Hosp r do
Fitzgerald Howard G (Anna M) pump and tank mech h353 Francis av (Coleston)
Fitzgerald Lloyd G h410 W Freedley

SEEDS
FEED
GRAIN
Fertilizers
Poultry, Dairy and Garden Supplies
Spraying Materials
—
Simpson Bros.
204 West Marshall
Phone 1265

Gift Shop
Art Needlework
Leather Goods
Costume Jewelry
D. M. YOST COMPANY
MAIN and DeKALB STS.
PHONE 3800



Fitzgerald Luther (Ella) plstr h ss Shamokin 1 e Rahway av
Fitzgerald Margt A (wid Maurice P) h2001 Coles blvd (Coleston)
Fitzgerald Raymond E student r2001 Coles blvd (Coleston)
Fitzpatrick Betty R bottler r424 Bush (B'port)
Fitzpatrick Eliz (wid Frank) h424 Bush (B'port)
Fitzpatrick Jos T Estate of Mrs Laura G Fitzpatrick mgr furn 8 W 4th (B'port)
Fitzpatrick Laura G (wid Jos T) mgr Estate Jos T Fitzpatrick h415 DeKalb (B'port)
Fitzpatrick Mary clk r415 DeKalb (B'port)
Fitzpatrick Mary A hsekpr r424 Bush (B'port)
Fizinio Agnes looper Herbert Hosiery Mills Inc r365 E Marshall
Fizone Harry R r255 E Main apt 1
Fizone Harry W (Mary J) weaver h255 E Main apt 1
Fizone Kenneth r1022 Willow
Flad Anton C (Emma) br mgr Gt A & P Tea Co h712 Noble
Flad Cora B mgr Schwartz Bakery r147 Rosemont av
Flad Jos P (Anna M) chauf Morton Furn Co h147 Rosemont av
Flaherty John J mach h613 DeKalb
Flamminio Ralph (Josephine M) lab h806 Smith
Flanigan Edw L (Frances R) h164 W Main
Flanigan Mary r1032 Cherry
Flanigan Rose A r1032 Cherry
Flannigan Lillian welter Herbert Hosiery Mills Inc r1062 Willow
Flansburg Doris girl's phys dir Public Sch r41 E Fornance
Fleck Wesley R (Mabel A) guard Montgomery County Prison h518 Church
Fleer Roland lawyer 24 W Airy h Narberth
Fleman Addie (wid Wm) h803 Thomas
Fleming E Lavinia weaver r237 E Oak
Fleming F Elmer lab r237 E Oak
Fleming Francis R funeral dir 251 E Oak r do
Fleming Jas M (Cath) lab h330 Buttonwood
Fleming Richd (Anne M) eng r251 E Oak
Fleming Wm J (Mary O) electn h1518 Arch
Flemming D Merrill clk Montgomery County Prothonotary's Office r Royersford
Flemming Oscar W (Bessie) mach h800 Noble
Flick Jas B (Fleurette N) asst mgr Valley Forge Hotel r Hughes Park
Fliegner Herman P (Mary) dept supt Adam Scheidt Brewing Co h1106 Astor
Fliegner Mary C typist r1106 Astor
Fling Edw C (Cynthia) paperhngr h715 Astor
Fling Edw C jr paperhngr r715 Astor
Fling Harry B (Mamie A) slsmn h130 Ann

POLK'S BANKERS ENCYCLOPEDIA
"The Unabridged Bank Directory of the World"
Published in March and September—$15.00 per volume
POLK'S BANKERS ENCYCLOPEDIA CO.
524 Broadway, N. Y. 431 Howard St., Detroit

NORRISTOWN TYPEWRITER COMPANY
Typewriters—Expert Repairing and Rebuilding
Greeting Cards and Stationery
550 DeKalb Street Telephone 1136 Norristown, Pa.

CONTAINS A FULL AND COMPLETE LIST OF
Banks
Bankers
Trust Companies
Savings Banks
in the United States and Canada
ALSO OTHER VALUABLE DATA CONCERNING BANKS
Price $15
Polk's Bankers Encyclopedia Co.
Publishers
431 Howard St. Detroit
524 Broadway New York

WALTER F. YOST
-- AWNINGS --
DeKalb, corner Airy Street
Tel. 1000

Your City Directory Answers All Questions as to WHOM You Are Looking For and WHERE They Can Be Found

The Classified Business Section is the Market Place Where Buyers and Sellers of All Kinds of Merchandise and Service Meet

R. L. POLK & Company

Fling Mary E sten Larzelere & Wright r715 Astor
Floher Cath (wid Geo) r408 DeKalb
Flood Alma M tel opr Adam Scheidt Brewing Co r26 W Wood
Flood Ann C sten Norristown Penn Trust Co r716 DeKalb
Flood Jas E clk r26 W Wood
Flood Jas J (Julia E) h716 DeKalb
Flood Margt C sten r26 W Wood
Flora Jas (Louisa) lab h203 E Penn
Flora Pascal (Mary) lab h213 E Marshall
Florence Beauty Shop (Jas Giambrone) 29 E Main R6
Florey Sarah A nurse Montgomery Hosp r do
Florig Adolf (Marie) wood 346 E Chestnut h do
Florig Adolf jr mach appr Horace P Krebel r346 E Chestnut
Flotte Camille J (Agnes M) phys 810 DeKalb h do
Flower Henry G (Mae) cond h1112 Astor
Floyd Frances E social service wkr Montgomery Hosp r Ardmore
Floyd John lndrymn Montgomery Hosp r do
Floyd John (Miriam) porter Chas W Mann Motor Co h325 Lucetta av (Black Horse)
Flum Ellen (wid Jos) h237 E Wood
Fly Paul V ship clk r129 W Marshall
Flyte Edwin H (Jennie) mach h741 Astor
Focht Victor A (Edna) mach h211 Beech
Foders Albert W (Adele A) baker h1515 Powell
Foelker Alf B (Ellen M) clk (Phila) r234 Jacoby
Foelker Hannah M (wid Geo) h234 Jacoby
Foelker Wm R clk (Phila) r234 Jacoby
Fogarty Mary atndt State Hosp r do
Fogle A Clyde (Clara B) clk American Stores Co h102 Selma
Fogle Eliz (wid Chas) r102 Selma
Foland Willard mach fixer Herbert Hosiery Mills Inc r806 Swede
Foley Eliz L Mrs r206 Jacoby
Foley Francis J clk Phila Electric Co r27 E Chestnut
Foley Hannah M r226 E Chestnut
Foley Jas carp r27 E Chestnut
Foley John J (Mary J) car inspr h27 E Chestnut
Foley John P (Anna E) clk h206 Jacoby
Foley John P jr formn r206 Jacoby
Foley Madeline sten r27 E Chestnut
Foley Marie M r206 Jacoby
Foley Mary (wid Wm) h239 E Oak
Foley Mary A millwkr r226 E Chestnut
Foley Michl J (Mary A) confr 65 W 4th (B'port) h436 Depot (B'port)
Fondots Jas (Eliz T) matcher h15 Beech
Fontaine Ammon S chauf (Spring Mill) r1104 Swede
Fontaine John (Florence) driver Adam Scheidt Brewing Co r1515 Willow
Fontaine Sallie A (wid Wm C) h1104 Swede
Foody Ellen Mrs r StJoseph's Protectory
Ford Ella M smstrs State Hosp r do
Ford Frank D storesmn State Hosp r do
Ford Jas C (Kathryn) flagmn h120 E Marshall
Ford Jas C (Anna M) supt h1216 Linwood av
Ford Johanna r449 Depot (B'port)
Ford John E wtchmn r1216 Linwood av

Telephone Norristown 2288
McCLEANERSD
306 East Main Street Norristown, Pa.



Ford John J (Annie O) brkmn h214 Forest av
Ford John J jr (Lydia) r214 Forest av
Ford Lucy E (wid Wm) r535 Cherry
Ford Roscoe C (Alma R) slsmn (Ambler) h1501 DeKalb
Ford Roscoe C jr gas atndt r1501 DeKalb
Fordney Wm H (Clara) eng h58 E Chestnut
Foreman Helen dom r1500 Boyer blvd (Curren Ter)
Foreman Luther (Laura M) h922 Jackson
Forgay Wm atndt-B State Hosp r do
Forist Emiline clk h33 W Main apt 1
Forker J Tyson (Irene; Frey & Forker) h1124 W Airy
Forker J Tyson jr ins agt r1124 W Airy
Forman Isaac dry gds 110 E Main r Phila
Fornance Building 325 Swede
**FORNANCE JOSEPH KNOX (Ruth R), Lawyer Corner Swede and Penn, Tel 3614, h W Airy cor Selma**
Forrest Eliz A (wid John W) h1436 Pine
Forrest Eliz R sten (Phila) r1436 Pine
Forrest Eug F (Emma) roofer Asbestos Insulating Co h908 Haws av
Forsyth Duncan (Anna) mach h117 Selma
Forsyth Eliz (wid Duncan) r530 Barbadoes
Forsyth Robt A (Virgnia) slsmn (Phila) r325 W Marshall
Forsyth Wm R (Violet C) knitter (Lansdale) h121 Knox
Fort Leonard (Florence) slsmn Norristown Baking Co h431 Spring Mill av (Conshohocken)
Fortune Saml (Milinda) gro 1021 Willow h do
Fosbenner Durrell auto mech Ray T Brady Motor Co r Trooper Pa
Fosco Camillo (Assunta) wtchmn h268 Minor
Fosco John carp r268 Minor
Foster Anna B hsekpr r810 Noble
Foster Chas W (Lillian M) chauf J Frank Boyer Plumbing Htg & Electrical Co h50 E Penn
Foster Edwin (Eliz) lab h1106 W Marshall
Foster Hattie r1106 W Marshall
Foster Jas E (Mildred Y) clk h119 Franklin av
Foster Jas W (Anna) h736 Chain
Foster Theo (Isabelle) eng h502 W Main
Fotheringham Franklin L (Mary) switchbd opr Phila Electric Co h323 Buttonwood
Fotheringham Jas R (Nellie) electn h1960 W Marshall (J'ville)
Foulke B Ruth nurse 925 W Airy h do
Foulke Bertha Mrs h1222 Powell
Foulke Edw (Mary) lawyer 506 Swede h Ambler
Foulke Evelyn J nurse Montgomery Hosp r do
Foulke Helen folder r29 W Airy
Foulke Jos E (Ethel L) h705 Chain
Foulke Kenneth H linemn hlpr r29 W Airy

Our Form-Letter, Addressing and Mailing Service facilities are unsurpassed. Write our nearest office for all details on using the mails to sell more at less cost.
R. L. POLK & CO.

Catalogs of Leaders in Their Lines
READ THE ADS IN THE BUYERS' GUIDE In the Front of this Book
They Are Small Catalogs in This Big Catalog of Your City

Stromberg Carlson
Radio Sales and Service
McCOY'S MUSIC SHOP
408 DeKalb Street
PHONE 2323
ATWATER KENT

If in Doubt On Where To Buy

CONSULT THE CLASSIFIED BUSINESS LISTS IN THIS DIRECTORY FOR YOUR ANSWER



Foulke Ruth nurse Montgomery Hosp r1222 Powell
Foulke Saml M servicemn Phila Elec Co r1964 Juniata rd (J'ville)
Foulke Thos A lawyer and notary 415 Swede h Ambler
Foust Abr W h304 E Marshall
Foust Martha J r304 E Marshall
Fowler Haskell R (Margt) pntr h834 Ford (B'port)
Fowler Virginia student r834 Ford (B'port)
Fowler & Wolfe Mfg Co Adam E Geddes pres Basil N Greenlaw v-pres radiator mfrs W Oak cor Corson
Fox Ada K sten Wildman Mfg Co r Schwenksville
Fox Alberta T Mrs h24 W Main
Fox Bernardine E r57 E Wood
Fox Building 321-323 Swede
Fox Chas eng dept Adam Scheidt Brewing Co r1209 Locust
Fox Chas W asst dep treas Montgomery County r Hatfield
Fox Clara L r227 Chain
Fox Claribel M student r1544 DeKalb
Fox Elijah W (Sue) chf clk h530 Buttonwood
Fox Eliz R sten Norristown Magnesia & Asbestos Co r1218 Arch
Fox Eliz S (wid Wm H R) h601 Chain apt 1
Fox Ellis L (Edna) mach h31 N Schuylkill av (J'ville)
Fox Eva J clk Ivan F Kremer r227 Chain
Fox Eva S Mrs sten (Phila) r406 W Airy
Fox Geo C (Elsie W) mech eng h122 E Wood
Fox Geo W (Emma J) carp h513 Cherry
Fox Gilbert Rodman (Caroline) lawyer 321 Swede h909 De Kalb
Fox H Hallman (Anna) tchr (Phila) h538 Hamilton
Fox Helen tel supvr r57 E Wood
Fox Helen C clk r538 Hamilton
**FOX HENRY I (Claribel S), V-Pres and Solr Norristown-Penn Trust Co and Lawyer 319 Swede, Tel 763, h1544 DeKalb, Tel 470**
**FOX HENRY I JR, Insurance Broker, Surety Bonds 319 Swede, Tel 3735, r1544 DeKalb, Tel 470 (See adv in Insurance Dept)**
Fox Howard C (Clara B) mgr Norristown Lbr & Coal Co h 808 W Main
Fox Ida r601 Chain apt 1
Fox Ida B drsmkr r227 Chain
Fox J Leland student r538 Hamilton
Fox Jas L (Estella A) plmbr h120 E Chestnut
Fox Jas R student r1544 DeKalb
**FOX JOHN A (A Regina), Marble and Granite Riverside av below Main, Tel 722, h1218 Arch, Tel 1803-M**
Fox Jos R (Helen) emp Socket Davis Co h1705 Powell
Fox Julia A (wid Bernard) h57 E Wood
Fox Kath H sec to Wm F Dannehower jr and notary public 50 E Penn r601 Chain apt 1
Fox L Howard jr student r1222 W Airy
Fox Laura clk Peoples Natl Bank r Shipack
Fox Leon H lawyer 68 E Penn h Walla Cyn
Fox Leslie H (Nettie S) drftsmn h1222 W Airy
Fox Mildred L tchr Rittenhouse Jr High Sch r530 Buttonwood

Who Sells It?
Is Answered by the Classified Business Lists in this Directory

HENRY J. KOGELSCHATZ
FUNERAL DIRECTOR
718 SWEDE ST. PHONE 1490
Residence, DeKalb St. at Boro. Line Phone 2986



Fox Miriam P tchr W Norristown Consol Pub Schls r Philadelphia
Fox Oliver M (Martha A) slsmn (Phila) h643 Stanbridge
Fox Saml L fruits 503 DeKalb S15 r227 Chain
Fox Sarah M (wid Henry) h227 Chain
Fox Walter clk r900 W Marshall
Fox Wm F student r1544 DeKalb
Fox Wm H treas Montgomery County R106 Court House r Skippack
Frabizzio Jas (Rosie) lab h430 Grove (B'port)
Frabizzio Paul (Mary) lab h428 Grove (B'port)
Frabizzio Tony lab r428 Grove (B'port)
Frable Kate dom r622 Haws av
Fragale Anthony (Philomena) huckster h24 E Penn
Fragale Connie r227 E Oak
Fragale Frances clock ctr Herbert Hosiery Mills Inc r242 E Penn
Fragale Frank (Sarah) railroader h227 E Oak
Fragale Lizzie (wid Antonio) h242 E Penn
Fragale Nicholas lab N'town Magnesia & Asbestos Co r227 E Oak
Fragale Penlo (Hannah C) mach h216 Minor
Frame Abr L (Jennie J) meats 503 DeKalb S32 h DeKalb and Gtn rd RD No 3
Francis Arth R teller Norristown-Penn Trust Co r Oaks
Francis Mary A atndt State Hosp r do
Francis Mary M (wid Irvin) h635 Haws av
Frangiosa Michl (Susan) lab h15 Chestnut (Mogeetown)
Frangiosa Wm (Rose) lab h206 Franklin
Franjose Anthony lab r33 Rose (Mogeetown)
Franjose Carmen lab r33 Ross (Mogeetown)
Franjose Pasquale (Lily) lab h33 Ross (Mogeetown)
Franjose Salvatore (Mary) lab h44 Ross (Mogeetown)
Franjose Victor lab r33 Ross (Mogeetown)
Frank Chas H (Edna) mach h Crooked la (B'port)
Frank Mary E clk Jas Lees & Sons Co r King Manor Pa RD No 1
Frankenberg Russel M (Sara) clk h1946 W Marshall (J'ville)
Frankenfield Clara (wid Reuben W) h1203 Willow
Frankenfield Herbert W (Pearl) printer h830 Hans av
Frankenfield Leroy (Dorothy M) lab h117 Franklin av
Frankland Mary weaver h33 W Main apt 2
Franklin Anna I dom r205 E Wood
Franklin Apartments 720 DeKalb
Franklin Kenneth E (Mildred H) agt Met Life Ins Co h1103 W Airy
Franklin Oscar (Gertrude) h205 E Wood
Franklin Wilbur M Rev asst pastor First Presbyterian Ch r 113 E Airy
Frantz Alf (Florence) carp Phila Electric Co h543 Cherry

We Can Furnish You Any Directory Published in the world at publisher's price same day order is received
R. L. POLK & CO.
CITY, COUNTY, STATE AND NATIONAL DIRECTORY PUBLISHERS
431 Howard St., Detroit 524 Broadway, N. Y.
367 W. Adams St., Chicago 218 S. 11th St., Phila.

Lare's Garage
REPAIRING
STORAGE
WASHING
LUBRICATING
BATTERIES
FENDER Straightening
AUTO TOPS
TOWING
W. Beech and Noble
PHONE 3911

MORE GOODS ARE BOUGHT AND SOLD THROUGH THE Classified Business Directory THAN BY Any Other Medium on Earth

POLK'S BANKERS ENCYCLOPEDIA

The most comprehensive reference work on the banks of the world

Contains Condensed Statements of All Banks, Lists of Officers of All Banks, Digest of State Banking Laws and Much Other Data related to Banking

Price $15.00
$20.00 in Foreign Countries

Published semi-annually MARCH and SEPTEMBER by Polk's Bankers Encyclopedia Co.
Polk Directory Bldg.
Detroit, Mich.

ACCOUNTANT John E. Brogan
McGINLEY BUILDING
2 W. MAIN ST.
NORRISTOWN, PA.
Tel. Norristown 3588



Frantz C Nelson (Eliz) gro 801 Green h do
Frantz C Raymond butcher h35 Jacoby
Frantz Fred lab N'town Magnesia & Asbestos Co h Harmonville
Frantz Horace H (Marian L) clk h329 Sterigere
Frantz John F (Helen P) driver h46 W Basin
Frantz Jos W pipe coverer Asbestos Insulating Co r944 Jackson
Frantz Kath M r35 Jacoby
Franzone Chas baker Norristown Baking Co r Johnson hwy Plymouth twp
Franzoni Harry (Anna) h603 Sandy
Franzoni Michl barber 1118 Markley r603 Sandy
Frascino Antonio (Annie) lab h367 E Main
Frascino Nellie knitter Herbert Hosiery Mills Inc r367 E Main
Frascino Peter r367 E Main
Frascino Vincent J delivery dept Norristown Herald Printing & Pub Co r367 E Main
Fraternal Order of Orioles No 152 Gilbert Yetter sec 301 Cherry
Fratt Eliz lndrs r209 W Penn
Fratt Geo M county treas Montgomery County Court House h22 W Wood
Fratt Harry C (Eliz F) sheet metal wkr 524 Kohn h do
Fratt Jas Z III (Arleine C) wood and house wrecking h111 Wayne av
Fratt John (Louise) formn h15 E Oak
Fratt Laura V sten h651 George
Fratt Margt Mrs beveler r209 W Penn
Fratt Walter F (Caroline) tinsmith r524 Kohn
Fratt Wm wood 2 Water h do
Freas Clarence H (Lillie S) lab h416 W Airy
Freas Clarence T (Eleanor) atndt Acme Service Stations Inc h507 E Basin
Freas Earl D (Jennie H) slsmn h22 E Brown
Freas Edw G (Helen) decorator h708 Chain
Freas Ella (wid Andrew) h914 W Lafayette
Freas Herbert prac nurse State Hosp r do
Freas Howard (Blanche) linemn Phila Sub Counties Gas & Elec Co h340 DeKalb (B'port)
Freas Mary I r914 W Lafayette
Freas Monroe carp h200 E Main apt 12
Freas Myrtle mender Herbert Hosiery Mills Inc r16 E Marshall
Freas Myrtle (wid Wm A) h1342 Powell
Freas Wm H slsmgr Valley Forge Vault Co r RD 4
Freasen Jos eng r328 Green
Frederick Andrew prod 603 DeKalb S-16-17 h Jeffersonville
Frederick Aug (Wilhelmina) gro 1455 W Main (J'ville) h do
Frederick Harry Oscar (Jeanne) slsmn Stritzinger Bakery h 206 Franklin av
Frederick Mahala R opr r520 Astor
Frederick Wm L firemn r1455 W Main (J'ville)
Free Asbury F (Emma) janitor Jas Lee & Sons Co h539 Buttonwood
Free Edw T asst baker State Hosp r do
Free Wm A clk r539 Buttonwood

The Nor-Mont Motor Company
Chrysler—International Trucks—Plymouth
The Best Used Car Values in Town
PHONE 3390 MAIN ST., AT FOREST AVE.



Freed Alice Mrs r443 Depot (B'port)
Freed Cath r427 Forest av (J'ville)
Freed Harry Z (Delorah) mach h427 Forest av (J'ville)
Freed John G (Cora K) mach h1424 Locust
Freed Lincoln C carp State Hosp r319 Main (Souderton)
Freed Mamie R shirt maker h126 W Airy
Freed Maxwell B (Sarah; Peoples Mkt) h1338 Harding blvd
Freed Melvin L prod 603 DeKalb S151 h Telford
Freed Wm F (Ida) meats 603 DeKalb S77-79 h Schwenksville RD 1
Freedley Edith G r1609 DeKalb
Freedley Eleanor H r1609 DeKalb
Freedley Emilie G Mrs (wid Henry) h1609 DeKalb
Freeman Clarence L (Beulah) h1221 W Airy
Freeman Geo r1032 Willow
Freeman Mabel L student r1221 W Airy
Frees I Howard (Ella T) clk h625 DeKalb
Freese Alf C (Minnie V) eng h118 Noble
Freese Dorothy P r118 Noble
Freese E Martin (Cath C) lab (Ivy Rock) h213 Beech
Freese John S (Sarah N) lab h121 Stanbridge
Freese Leon J (Ida B) millwkr h618 Kohn
Freese Martin E (Kath) lab h757 George
Freilich Hyman (Ida; Bridgeport Pants Co) h28 E 4th (B'port)
Freischmitt Emil R (Florence) service sta es S Egypt rd 1 n Trooper rd (J'ville) h do
French John T (Malvenia I) eng h312 DeKalb
French Mary E (wid J Wesley) dom h1045 Powell
French Nellie M Mrs prod 503 DeKalb h Gilbertsville RD 1
French Wm (Bertha) carp h s Montgomery av 3 w 1st (Grand View Hts)
Fretz Cora G clk Met Life Ins Co r1411 Arch
Fretz Earl hlpr r1316 Harding blvd
Fretz Emma G r1411 Arch
Fretz Howard G r1411 Arch
Fretz Jacob M (Eliz) janitor Norristown-Penn Trust bldg h 1411 Arch
Fretz John B (Jennie R) spl clk PO h551 Stanbridge
Fretz John M cementer h536 Stanbridge
Fretz John N M (Lillian M) carrier PO r551 Stanbridge
Fretz Mary E (wid Harry L) r536 Stanbridge
Fretz Roy (Lydia) overseer James Lees & Sons Co h1316 Harding blvd
Frew Robt L lab h705 George
Frey Anna N (wid John D) h519 Noble
Frey Chas F (Annie G) tinsmith Asbestos Insulating Co r Trooper Pa
Frey Chester E (Retta) billiards 14 W Main h1301 DeKalb
Frey Howard B (Mary) mach h1431 Willow

Multigraphing, Addressing and Mailing Service
All kinds of fac simile or imitation typewritten letters executed. With us addressing and mailing is but a matter of hours—not days. Mailing contracts of any size despatched.
R. L. POLK & CO., (Inc.), 524 Broadway, New York City

Advertising the City Beyond Its Gates

Copies of this Directory are available in Directory Libraries in cities all over the Country

The City Directory is a Catalog of Your City

SEE SUPERINTENDENT AT CEMETERY Telephone 473
**Riverside Cemetery Company**
NORRISTOWN'S BEAUTIFUL BURIAL PARK — Perpetual Care
G. CARROLL HOOVER, Secretary 502 SWEDE ST. Tel. 1348-W

**MAILING LISTS**
COMPLETE
ACCURATE
FOR ANY LOCALITY
Write for Our LIST OF LISTS
**R. L. POLK & CO.**
PUBLISHERS
Offices in Principal Cities
We make up Special Lists

**Crisman & Quillman**
Plumbing
Heating
and
Electrical
Contractors
and
Supplies
204 DeKALB
Tels. 3820-3821
Norristown, Penna.



Frey Oscar B (Gertrude; Frey & Forker) h1122 W Airy
Frey Wilson D (Clara A) slsmn h517 Noble
Frey & Forker (Oscar B Frey, J Tyson Forker) hats 142 W Main
Freyer Elsie V Mrs clk B E Block & Bros Inc r Trooper
Freyman Lena R sten Maxwell Strawbridge notary public 10 E Main r217 do
Freyman Leon pharm Aaron Davis r217 E Main
Freyman Mary clk Bell Tel Co r217 E Main
Freyman Sarah (Davis & Linsenberg) h217 E Main
Fricano Carmello lab h319 E Airy
Fricano Mary r319 E Airy
Fricano Rose looper Herbert Hosiery Mills Inc r319 E Airy
Frick Aronia bkpr r23 W Basin
Frick Ella M Mrs r429 Arch
Frick Helen W Mrs bkpr Wm M Keen Est r34 N Centre av
Frick LeRoy K (Rachel L) carp h ns Norris City la 1 w Markley
Frick Malinda bkpr Montgomery Trust Co r23 W Basin
Frick Mary V tchr r1117 Willow
Frick Norman chauf B E Block & Bros Inc r Trooper
Frick Susanna h23 W Basin
Frick W Gilbert student r1117 Willow
Frick Wm carp r1219 W Airy
Frick Willis (Wilhelmina) tobacco h1117 Willow
Frick Zenas C (Helen W) lab h34 Center av (J'ville)
Frico Anthony (Anna) h710 Moore
Friday Arth W servicemn Phila Elec Co r Phoenixville
Friday Carl W plmbr h650 Chain
Friday Emilie A clk J A Logan Vink r706 DeKalb (B'port)
Friday Harriet E r706 DeKalb (B'port)
Friday Harry C (Elsie B) plmbr 706 DeKalb h do
Friday Hattie r708 DeKalb (B'port)
Friday Jennie twister r646 Bush (B'port)
Friday Jos (Annie) lab h646 Bush (B'port)
Friday Sallie E r650 Chain
Friedberg Benj (Lena; Norris Bedding Co) r439 E Marshall
Friedberg Herman (Norris Bedding Co) r41 E Airy
Friedeborn Harry (Florence H) drftsmn (Collegeville) h1308 Astor
Friedeborn Paul clk J B Ganser & Co r104 W Wood
Friedeborn Wm H h104 W Wood
Friedeborn Wm Y (Barbara) opr r927 W Marshall
Friedman Esther r1213 W Main
Friedman Saml (Anna; New York Store) h1213 W Main
Friel Jas M (Eliz) lab h1035 Willow
Friel Jas M jr (Hannah) lab h1015 Willow
Friel Jos clk r1035 Willow
Friel Wm A (Agnes) chauf Crisman & Quillman h218 E Brown
Friend Edna M bkpr Norristown-Penn Trust Co r806 Green
Friend Elinor r1407 Oakland blvd (Curren ter)
Friend Frank G (Margt B) arc welder h214 Strawberry al
Friend Frank P (Lily M) barber John B Rakes h743 George
Friend Geo S student r1407 Oakland blvd (Curren ter)
Friend Henry P (Estelle K; Friend, Reiff Co) and cons eng 315 Swede R310 h1407 Oakland blvd (Curren ter)

Phone 3800
**D. M. YOST COMPANY**
Ladies' Dresses and Infants' Wear
MAIN and DeKALB STS.



Friend Reiff Co (Henry P Friend, Danl L and Benj F Reiff) genl contrs 315 Swede R310
Friend Walter M mach opr r806 Green
Friends' Boarding Home Mrs Kate H Moore matron Swede and Powell
Friends' Meeting House 840 Swede
**FRIGIDAIRE SALES & SERVICE, Woodland Elec Co Inc Reps, 319 DeKalb, Tel 2717 (See back cover and adv in Electric Refrigeration Dept)**
Frill Eliz Mrs r815 Violet
Frill John J lab h815 Violet
Frimmel John (Ruth) supt h1613 Pine
Frisch Minnie Mrs mach opr r536 Stanbridge
Frisch Walter (Frances) h1640 Powell
Frisco Anna winder The Cord Mfg Co r710 Moore
Frisco Geo (Helen) baker Norristown Baking Co h Swedesburg
Frisco Geo F bench hd Norristown Baking Co r201 W Wood
Frisco John lab h334 Grove (B'port)
Frisco Luigi (Mary) lab r419 E Chestnut
Frisco Rose clock ctr Herbert Hosiery Mills Inc r828 High
Frith Saml (Ethel) mach Coral Mfg Co h Trooper
Fritz Amanda Mrs r522 Chain
Fritz Cath r522 Chain
Fritz Emma L boarding 518 Swede h do
Fritz Louis h522 Chain
Fritz Ralph B (Amanda) janitor h533 Stanbridge
Fritz Wm A (Lillian) slsmn The Hoover Co h1006 Stanbridge
Fritz Wm S transcriber County Recorder of Deeds Office r 553 Stanbridge
Frock Margt Mrs fctywkr h555 Kohn
Froelich Cath A nurse Montgomery Hosp
Froilo Jas (Frances) lab h317 E Penn
Fronefield Anna E (wid Jesse) tchr Stewart Jr High Sch h 506 Chain
Fronefield Geo r743 Chain
Fronefield Jesse (Edna M) lab h743 Chain
Fronefield Percy (Martha) boxmkr r745 George
Fronefield Saml B (Essie) meat ctr C S Schlosser h612 Noble
Frost Research Laboratory Robinson V Frost pres 1326 Markley
Frost Robinson V pres Frost Research Laboratory h1326 Markley
Fruncillo Erminie tchr DeKalb Street Public Sch r Phila
Fry Alvin S (Hannah H) mach h729 Haws av
Fry Anna L bkpr Montgomery Trust Co r702 George
Fry Cath nurse 727 Haws av h do
Fry Chas W (Alice W) plmbr John B Hartman h620 George
Fry Conwell E (Cath) drftsmn h36 Jacoby

R. L. POLK & CO.'S "Special Service Divisions"
New York Chicago Philadelphia Cleveland
Advance Reports on New Firms and Business Removals, Apartment Leases, Private Dwelling and Estate Buyers, Mortgage Expirations, Engagements, Wills Probated, Births, European Sailings, Hotel Arrivals and Visitors to New York.
524 Broadway Canal 7100 New York
The Directory is the Common Intermediary Between Buyer and Seller

**The Schall Coal Co.**
READING and LEHIGH COAL
BUILDING MATERIALS
Electric Furnace Man Automatic Stoker
GEORGE and STERIGERE STREETS
Telephone 725
Branch Office: LAFAYETTE and MILL STREETS
Telephone 726

**Directory Libraries**
We Have on File in Our DIRECTORY LIBRARY
Copies of the Directories of Practically Every City in the UNITED STATES and Canada.
These are for your convenience
If you want information you are unable to procure elsewhere, call on us
R. L. POLK & CO.
The Directory is the Common Intermediary Between Buyer and Seller

ICE
Keystone Ice Company
Phone 2681
MARKLEY and OAK STREETS
Norristown, Penna.
COAL

WALTER F. YOST
INTERIOR DECORATOR
DeKalb, corner Airy Street
Tel. 1000



Fry Eastwood T (Alma S) clk h1321 Markley
Fry Evelyn C state nurse Council for Social Welfare Montgomery Co r Phila
Fry Greta E sten Boro of Norristown r702 George
Fry Jacob E (Idella F) butter and eggs h702 George
Fry John jr (Iona) clk PO h RD 3
Fry Otis (Edna) formn Summerill Tubing Co h Washington sq
Fry Paul S (Grace S) whol butter and eggs 1257 Swede h 1623 Pine
Fry Robt P (Pearl L) clk (Phila) h1431 Pine
Fry Roland A (Sydney W) wrapper Stritzinger Bakery h507 George
Fry Rosa E (wid John) r1431 Pine
Fry W Conwell (Cath) drftsmn Phila Elec Co h410 Barbadoes
Fry Wm A chf plmbr State Hosp r do
Fry Wm H (Ella) lab Supples Wills-Jones Milk Co h1211 Locust
Fryer C Cleveland (Edna Z) lab (Ivy Rock) h207 Beech
Fryer Harry J hlpr r657 Astor
Fryer Harry S (Lucinda) janitor h657 Astor
Fryer Henry K huckster r28 W Airy
Fryer Jerald K (Betty) driver r28 W Airy
Fryer John B (Hannah) ice 540 Market al and auctioneer 28 W Airy h do
Fryer Kath Mrs bkpr r919 W Main
Fryer Martha (wid Jonas K) r603 Swede
Fryer Saml K (Anna S) slsmn h1520 Stanbridge
Fryer Stella F r28 W Airy
Fuher Wm J lab h114 Ann
Fuhrman J Leroy prod 603 DeKalb S-56 h Collegeville RD 1
Fuller Jas (Mary E) h221 W Lafayette
Fulmer Arth W (Emma L) auto pntr h914 Yerkes av
Fulmer Chas h322 Francis av (Coleston)
Fulmer Elwyn W (Louise) h113 Franklin av
Fulmer Fannie S (wid J Howard) r224 E Fornance
Fulmer Frances Mrs h621 Violet
Fulmer Geo (Clara) h539 Corson
Fulmer Geo E (Edith) sta eng h1218 W Airy
Fulmer John D r138 Ann
Fulmer John G (Anna) welder McCarter Iron Works Inc h1220 Linwood av
Fulmer Jos M kitchen hlpr State Hosp r do
Fulmer Louise M slswn D W Yost Co r113 Franklin av
Fulmer Mary E (wid Hirman M) nurse 22 E Chestnut r do
Fulmer Mary S r208 Strawberry al
Fulmer Merion F (Eslie J) slsmn B E Block & Bros Inc h531 Noble
Fulmer Milton F (Mabel A) pntr h148 W Penn
Fulmer Olive (wid P Henry) h723 W Lafayette
Fulmer Saml T (Marguerite) motor vehicle inspr h1924 Juniata rd (J'ville)
Fulmer Wm J clk Max Glass r417 Swede
Fulton Daisy h rear 320 Moore
Fulton Eug formn Phila Elec Co r Schwenksville
Fulton John W (Annie M) firemn h739 George
Fulton Nettie B r1126 W Airy

Where To Buy?
Consult the Classified Business Lists in this Directory

ASBESTOS INSULATING CO.
Lightning Rods
-- ROOFING --
IN ALL BRANCHES
Phone 791-2 MAIN and ASTOR STS.
Heating



Fulton Sarah L r1126 W Airy
Fulton Walter (Margt F) lab h19 W 4th (B'port)
Fulton Walter E r1126 W Airy
Funnell John L (Annabell) auditor h558 Hamilton
Furlong Andrew J trav slsmn (Phila) r1600 Markley
Furlong Anne W Mrs h526 Barbadoes
Furlong Edw r1449 W Main (J'ville)
Furlong Edw baker r526 Barbadoes
Furlong Eliz V clk r526 Barbadoes
Furlong Emily typist r526 Barbadoes
Furlong Harry R (Mary) h1106 Green
Furlong Irvin (Christine) lab h361 E Main
Furlong John J wtchmn r621 DeKalb
Furlong Kath M (wid Irvin) r1121 Green
Furlong Percy E (Viola L) h1621 Pine
Furlong Robt (USA) r526 Barbadoes
Furlong Stanley N (Jennie C) taxi driver h528 Church
Furlow Margt Mrs asst phys Frank C Parker r515 Buttonwood
Furman Gertrude tchr Lincoln Sch r1432 Powell
Furst Jos (Christine M) h1334 Markley
Furst Walter L watchmkr Lanz Jwlry Co Inc r1334 Markley
Furst Wm M textile eng (Phila) r1334 Markley
Fusco Adolph chauf J B Ganser & Co r227 Hurst (B'port)
Fusco Alfonzo (Grace) gro 1408 W Marshall h do
Fusco Carl (Mary) lab h355 E Main
Fusco Chas (Antoinette) marble ctr h1007 E Main
Fusco Domnick (Margt) carp r1007 E Main
Fusco Ernestine r1211 Ridge rd (Black Horse)
Fusco Ernesto (Lizzie) lab h1211 Ridge rd (Black Horse)
Fusco Ferando driver r227 Hurst (B'port)
Fusco Florence r1211 Ridge rd (Black Horse)
Fusco Gilbert reporter The Norristown Register r227 Hurst (B'port)
Fusco John (Mary A) mach r201 W Wood
Fusco Josephine r1211 Ridge rd (Black Horse)
Fusco Leonard (Mary) lab h227 Hurst (B'port)
Fusco Mary (wid Tony) h425 Bush (B'port)
Fusco Paul student r227 Hurst (B'port)
Fusco Wm (Filomen) driver h503 High
Fuss Bertha Mrs cook Geo S Eldredge r738 Chain
Fuss Claude L (Helen A) servicemn h ns Walnut la 2 w Church rd (King Manor)
Fuss Eliz H (wid Jacob J) r702 George
Fuss Harvey S (Bertha) h738 Chain
G A R Hall 16 W Marshall
Gaasche Jas A (Etna M) lab h1110 Astor
Gaasche Jas A jr (Alice M) lab r1110 Astor
Gaasche John jr (Nellie) blrmkr h1104 Green
Gaasche Merrill T electn appr Danl L Bradley r1104 Green

We Can Furnish You Any Directory Published in the world at publisher's price same day order is received
R. L. POLK & CO.
CITY, COUNTY, STATE AND NATIONAL DIRECTORY PUBLISHERS
431 Howard St., Detroit — 524 Broadway, N. Y.
367 W. Adams St., Chicago — 218 S. 11th St., Phila.

THIS Directory IS TO BE FOUND IN THE Directory Libraries OF THE Principal Cities OF THE Country BECAUSE IT IS A Link IN THE Chain OF POLK PUBLICATIONS

MAILING
LISTS
OF ANY PROFESSION BUSINESS OR TRADE FOR ANY LOCALITY

Our Exceptional Facilities as DIRECTORY PUBLISHERS Insures an Accuracy in Our Lists that Can not be Excelled

Write for Booklet "MAILING LISTS THAT PULL"

R. L. POLK & CO. PUBLISHERS

JOHN J. CORSON
Real Estate Properties Financed Mortgages Bought and Sold
All Kinds of Insurance Building and Loan Associations
Corner MAIN and CHERRY STREETS PHONE 770



Gaasche Theo (Ida) paper mkr r507 W Elm
Gaasche Wm (Lillie) lab r440 E Marshall
Gabel Edna V Mrs sec-treas Summerill Tubing Co r2000 De Kalb
Gabel Richd student r2000 DeKalb
Gabel Saml L (Edna V) pres Summerill Tubing Co h2000 DeKalb
Gable Chas (Lydia) mach opr h207 DeKalb (B'port)
Gabrieh Carlo (Rose) lab h541 Bush (B'port)
Gabriele Angelo (Julia) lab h113 W 2d (B'port)
Gadonis Christ (Sareis) prop Keystone Restr h127 E Main
Gadzicki Jos J lab r19 E Rambo (B'port)
Gadzicki Paul (Pauline) lab h19 E Rambo (B'port)
Gaffey Arth J formn r1044 DeKalb
Gaffey Helena Mrs mgr Melvin A Kratz r102 W Fornance
Gaffey Nellie M (wid Jas E) r1044 DeKalb
Gaffey Rita M r1044 DeKalb
Gagliano Jos (Anna; Modern Method Shoe Repairing) h602 Sandy
Gainer Albert r720 Haws av
Galbraith J Fred (Lydia) carp h28 S Schuylkill av (J'ville)
Galbraith Mildred tchr r28 S Schuylkill av (J'ville)
Galbreath Hannah tchr Welsh Sch r Burnside av
Gale Jos lab r355 Moore
Galese Jas ironwkr r1029 W Marshall
Galinzynicki Jos r544 E Washington
Galinzynicki Wosil (Eve) lab h544 E Washington
Gallagher A Russell mgr Norristown News Agcy r543 Kohn
Gallagher Anna mach opr r537 Norris
Gallagher Annie T forwn h116 E 4th (B'port)
Gallagher Bernard (Mary) h420 W Lafayette
Gallagher Bros (Jos Gallagher) hauling 21 E Rambo (B'port)
Gallagher Cath doffer r314 Prospect av (B'port)
Gallagher Cath (wid Thos) lndywkr r537 Norris
Gallagher Cath A twister r630 Cherry
Gallagher Cath G r13 Beech
Gallagher Danl F slsmn r420 W Lafayette
Gallagher Eliz fnshr Herbert Hosiery Mills Inc r139 W Elm
Gallagher Eliz Mrs r Friends' Boarding Home
Gallagher Eliz D Mrs nurse 320 Hamilton r do
Gallagher Francis J clk r13 Beech
Gallagher Grace C sten r420 W Lafayette
Gallagher John (Eliz D) h320 Hamilton
Gallagher John (Mary) h21 E Rambo (B'port)
Gallagher John H (Mary A) crane opr h29 E Rambo (B'port)
Gallagher John J (Susan V) h538 Church
Gallagher Jos (Gallagher Bros) h21 E Rambo (B'port)
Gallagher Jos A lab r703 Noble
Gallagher Jos J agt Home Life Ins Co of Am h Phoenixville Pa
Gallagher Jos P court reporter Court House R507 r Fairview Village Pa
Gallagher Kathryn P slswn B E Block & Bros Inc r420 W Lafayette
Gallagher Louis H (Theresa M) linemn h513 Cherry
Gallagher Margt C (wid Hugh) h630 Cherry

Established 1886 I. F. MARCH'S SONS Phones 425-426
BOXES AND CRATES NAILED OR IN THE SHOOK
FOURTH AND MILL STREETS BRIDGEPORT, PA.



Gallagher Mary r116 E 4th (B'port)
Gallagher Mary cook r714 DeKalb
Gallagher Mary (wid Roger) r1105 Green
Gallagher Mary B slswn Warner's r325 DeKalb
Gallagher Mary E smstrs Walter F Yost r420 W Lafayette
Gallagher Mary E (wid John J) r314 Prospect av (B'port)
Gallagher Michl mach opr r314 Prospect av (B'port)
Gallagher Nellie M sten r420 W Lafayette
Gallagher Patk (Mary) h108 E 4th (B'port)
Gallagher Patk J (Helen E) wtchmn h13 Beech
Gallagher Rosa h518 Cherry
Gallagher Saml slsmn r405 W Marshall
Gallagher Susan r703 Noble
Gallagher Thos J r630 Cherry
Gallagher Thos J chauf r21 E Rambo (B'port)
Gallagher Thos J welder h537 Norris
Gallagher Wm r509 Cherry
Gallaher Bernard J piecer r322 Holstein (B'port)
Gallaher Margt C twister r322 Holstein (B'port)
Gallaher Mary C Mrs housekpr h322 Holstein (B'port)
Galle Helen mender Herbert Hosiery Mills Inc r103 Swede
Galligan Jos E (Monica) mgr S S Kresge & Co h1607 Locust
Galliger Jack (Bessie) lab h224 E Oak
Galligher Wm C (Elsie C) personell mgr r918 W Main
Galligher Wm M (Susan A) credit mgr B E Block & Bros Inc h918 W Main
Gallo Alphonse (Jennie) wool comber h362 Moore
Gallo Antonio clk Francisco Gall r251 E Main
Gallo Carlo lab r rear 403 E Main
Gallo Chas (Mary) h402 E Main
Gallo Ethel (wid Peter) h rear 403 E Main
Gallo Francisco (Theresa) gro 251 E Main h do
Gallo Guiseppe (Congetta) lab h352 Moore
Gallo Josephine (wid Louis) h617 Sandy
Gallo Lillie (wid Chas) r400 E Main
Gallo Saml constnwkr r150 W Penn
Gallo Steve (Lillian) lab h404 E Main
Galloway Nancy S (wid Wm T) r320 Francis av (Coleston)
Galloway Wm S (Pearl L) printer h320 Francis av (Coleston)
Gallullo Mary mender Herbert Hosiery Mills Inc r428 E Marshall
Gallullo Nicolas lab r428 E Marshall
Gallullo Rose M slswn S S Kresge Co h428 E Marshall
Gallullo Semone (Bridget) lab h428 E Marshall
Galpert Bernard (Frieda) mgr Norristown Bargain House r 207 E Main
Galullo Fred (Mary) barber 44 E Oak h do

MULTIGRAPHING, ADDRESSING and MAILING SERVICE
All kinds of facsimile or imitation typewritten letters executed. With us addressing and mailing is but a matter of hours—not days. Mailing contracts of any size despatched.
R. L. POLK & CO., Directory Publishers

Who Sells It?
Is Answered by the Classified Business Lists in this Directory

For All Gas and Electric Service
Philadelphia Electric Company
Norristown
212 DeKalb St.

Phone
3603
ELMER
R.
SCHANTZ
Inc.
General
Upholstering
Linoleums
Shades
Awnings
Marshall and
Corson Sts.
P. O. BOX
562

W. H. Kneas Lumber Co., Inc.
LUMBER — COAL — MILLWORK
AIRY and WALNUT STREETS    Bell Telephone 2975



Galullo Nicholas (Helen) shoe repr Star Shoe Repairing r357 E Marshall
Gambone Alfonse (Emma L) h241 E Marshall
Gambone Anna r209 Franklin
Gambone Anthony (Grace) driver h420 E Rambo (B'port)
Gambone Anthony (Anna) ironwkr (Black Horse) h228 Beech
Gambone Archangela (wid Carmine) h1253 Ridge rd (Black Horse)
Gambone Chas (Millie) h1 E Basin
Gambone Ernest filler Adam Scheidt Brewing Co r1253 Ridge rd (Black Horse)
Gambone Felix lab h529 E Main
Gambone Frank (Jennie) lab r1322 Ridge rd (Black Horse)
Gambone Jos clk Curwin S Schlosser r387 E Lafayette
Gambone Jos lab Phila Elec Co r209 Franklin
Gambone Michl sten United Pipe & Supply Co Inc r Conshohocken Pa
Gambone Michl F (Josephine) lab h209 Franklin
Gambone Nunzio (Rose) driver Phila Elec Co h408 E Main
Gambone Pasquale (Jennie) lab h30 Ross (Mogeetown)
Gambone Pasquale lab Norristown Magnesia & Asbestos Co r209 Franklin
Gambone Ralph (Lena) lab h715 E Oak
Gambone Rosario lab Phila Elec Co r399 E Lafayette
Gambone Russell (Florence) lab h399 E Lafayette
Gambone Salvatore (Mary) gro 1101 Green h do
Gambone Salvatore (Pasqualina) lab h549 Ferry av
Gambone Salvatore (Eliz) lab h387 E Lafayette
Gambone Salvatore (Kathryn) lab h439 Prospect av (B'port)
Gambone Salvatore (Lena) lab h27 Ross (Mogeetown)
Gambone Stanislaus (Mary) steelwkr h413 E Marshall
Gambone Theresa topper Herbert Hosiery Mills Inc r413 E
Gambriel Robt auto mech Phila Elec Co r Eagleville Pa
Gambrone Jos (Eva) chauf h1032 W Airy
Gander Edna G r1115 Markley
Gander Harry W (Mame S) mach h1115 Markley
Gander Merill G student r1115 Markley
Gane Edna sten Phila & Western Ry Co r Bryn Mawr
Ganley Anna M forwn r230 E Oak
Ganley Eliz student nurse State Hosp
Ganley Jas J (Mary) h212 Beech
Ganley Jas J jr coremkr Norristown Fndy Co r212 Beech
Ganley John H (Mary) formn Norristown Fndy Co Inc h1025 Stanbridge
Ganley Jos P (Helen) shearmn h830 Ford (B'port)
Ganley Sarah seamer r230 E Oak
Ganley Wm B (Caroline Y) chauf h250 Minor
Gannon Dorothy Mrs r509 Cherry
Gannone Sebastian (Mary) lampmn h130 W 3d (B'port)
Ganovazos Peter (Nicholitza) restr 239 E Main r1025 Willow
Ganser Biron student r1509 Arch
Ganser Francis O (Thelma) acct h1644 Powell
Ganser Harry S (Mary F) clk h748 Stanbridge
Ganser Helen A librarian r200 E Freedley

CONTAINS
A FULL AND
COMPLETE
LIST OF
Banks
Bankers
Trust
Companies
Savings Banks
in the
United States
and Canada
ALSO OTHER
VALUABLE DATA
CONCERNING
BANKS
Price $15
Polk's Bankers
Encyclopedia
Co.
Publishers
481 Howard St.
Detroit
824 Broadway
New York

Our Form-Letter, Addressing and Mailing Service facilities are unsurpassed. Write our nearest office for all details on using the mails to sell more at less cost.
R. L. POLK & CO.



**GANSER HERBERT H (Bertha E), Regional V-Pres Phila Electric Co and V-Pres Montgomery Trust Co, h1728 De Kalb, Tel 1280**
Ganser Hiram B (Ellen O) carrier PO h321 W Fornance
**GANSER J B & CO (Joseph B Ganser), Wholesale Tobacconists 326 DeKalb, Tel 200**
Ganser Jos B (Mary A; J B Ganser & Co) h200 E Freedley
Ganser Malcolm H (Katie) slsmn h1509 Arch
Ganser Montgomery L formn r321 W Fornance
Ganser Ruth bkpr r321 W Fornance
Gansert Carl r625 George
Gansert Dorothy M waitress Valley Forge Hotel r143 W Airy
Gansert E Mary (wid Harry) waitress Geo S Eldredge h143 W Airy
Gansert Fredk tailor h625 George
Gansert Grace L sten Wilmer W Miller r820 George
Gansert Howard F (Bertha J) mach h820 George
Gansert May r625 George
Gansert Warren opr r625 George
Gant Albert P r105 W Wood
Garafano Angeline looper r312 Jefferson
Garafano Michl (Mary) lab h312 Jefferson
Garber Apartments 300 DeKalb (B'port)
Garber Apartments 131 W Main
Garber Bernard publicity agt r1432 Powell
Garber Maurice H (Ella) h1330 Harding blvd
Garber Max (Sarah) mail contr h1432 Powell
Garber Michl G (Rosa) stone dlrs 1400 Astor h do
Garber Preston S (Eliz M) lab h546 Noble
Garber Theresa J sten r1330 Harding blvd
Garcia Jos chauf State Hosp
Gardiner Albert (Mary Ellen) h143 Rosemont av
Gardiner Mabel M mgr Credit Bur of Montgomery Co r1210 Pine
Gardner Chas W (Norristown Mach Wks) r Glenside Pa
Gardner Emma (wid Chas R) h1735 W Main (J'ville)
**GARDNER FURNITURE STORE (Mary A Fitten), Furniture, Beds and Bedding 409 W Marshall, Tel 1660**
Gardner Handy (Helen H) lab h610 Green
Gardner Jas (Mildred) lab r504 W Airy
Gares Chas E wtchmn r505 Green
Garganta Anthony S (Congetta) lab r320 Prospect av (B'port)
Garis Cora (wid John LeRoy) h238 Jacoby
Garlick Hugh (Alice) mach h603 W Main
Garlick Melvin (Helen G) r ws S Egypt rd 2 n Port Indian rd (J'ville)
Garman Edw W slsmn March Packing Co r1 E Front (B'port)
Garman Francis S (Cath) h1 E Front (B'port)

CAUTION
Deal only with well-known publishers when giving orders for Directory Advertising.
READ ALL ORDERS CAREFULLY BEFORE SIGNING.
PAY NO MONEY IN ADVANCE. All well-known publishers instruct their men to collect nothing prior to publication.
R. L. POLK & CO., Publishers    Offices in Principal Cities

HARRY
K.
THOMAS
Real Estate
AND
Insurance
515
Swede St.
PHONE
3383

The Directory is the common intermediary between buyer and seller

More goods are bought and sold through the classified business lists of the directory than any other medium on earth

MORE GOODS ARE BOUGHT AND SOLD THROUGH THE Classified Business Directory THAN BY Any Other Medium on Earth

SEEDS FEED GRAIN Fertilizers
Poultry, Dairy and Garden Supplies
Spraying Materials
Simpson Bros.
204 West Marshall
Phone 1265

CHEVROLET MOTOR AGENCY
Walter D. Wood
CHEVROLET SALES AND SERVICE
Call Norristown 2145 Main & Mill Sts.
for Economical Transportation
CHEVROLET



Garman Francis W (Mary) ironwkr h510 Eastburn rd (B'port)
Garman Wm E (Hattie) formn Summerill Tubing Co h Cedar Heights (Conshohocken)
Garner A Roland student r906 DeKalb
Garner Albert R (Margt) phys 626 DeKalb h906 do
Garner Annie cook State Hosp
Garner Eliz r602 W Airy
Garner Ella Mrs r651 Haws av
Garner Geo W atndt State Hosp
Garner Gertrude proofrdr r1125 Green
Garner Lawrence A shirt ctr h556 Haws av apt A
Garner Lawrence M (Cath) shirt ctr h722 W Marshall apt A
Garner Sarah M (wid Geo H) h331 Harding blvd
Garner Verna M bkpr Supplee-Wills-Jones Milk Co r331 Harding blvd
Garner Wilfred F (Rose) lab h711 Swede
Garnett Harrison S (Anna May) clk h101 Franklin av
Garnett Nellie E bkpr Montgomery Trust Co r Port Kennedy
Garrett Harry (Ethel I) mgr r300 W Roberts
Garrick Theatre Norris Amusement Co props 214 W Main
Garrigan Eliz M slswn Warner's r810 Arch
Garrigan Francis J (Gertrude M) lab h814 Arch
Garrigan Jas E (Bridget A) lab h242 Jacoby
Garrigan John F hlpr Phila Elec Co r242 Jacoby
Garrigan John T (Nellie M) pntr 810 Arch h do
Garrigan Kathryn C asst emp mgr Jas Lees & Sons Co r242 Jacoby
Garrigan Mary R boxmkr r810 Arch
Garrigan Paul J uphol D M Yost Co r242 Jacoby
Garrigan Vincent F carp r242 Jacoby
Garrison Raymond (Louise) mtrmn h501 Cherry
Garside Emily I h1116 W Airy
Gart H P pres Courier York Corp h Phila Pa
Gartin Gerald ins r1512 Arch
Gartin Leo (Mary) barber 1512 Arch h do
Gartland Jas E (Mary K) agt Met Life Ins Co r221 Chain
Gartley Saml F (Alice S) r1842 W Main (J'ville)
Garvin Cath hsekpr r348 W Main
Gary Ernest (Carrie) lab h906 Violet
Gasiechi Frank J (Mary) slsmn h29 W 6th (B'port)
Gaskins Nathan (Irene) lab h344 E Chestnut
Gaspari Amelia lab r387 E Lafayette
Gaspari Eddie (Rose) lab h223 E Penn
Gaspari John student r315 E Lafayette
Gaspari Lovre (wid John) h387 E Lafayette
Gaspari Marie (wid Anthony) gro 315 E Lafayette h do
Gaspari Thos (Jennie) mach h315 Lafayette
Gasper John clk Woodward Pharmacy r315 E Lafayette
Gasper Mary (wid Anthony) gro 315 E Lafayette h do
Gasper Thos (Jennie) r315 E Lafayette
Gatagnano Jas (Lena) gro 642 Moore h do
Gatagnano Marie knitter r642 Moore
Gately Michl J Rev pastor StAugustine Ch h460 Ford (B'port)
Gauer J Harvey (Eva H) service mgr Norristown Cadillac-Olds Co h54 Centre av (J'ville)

Rugs
Draperies
Linoleums
Shades
Upholstering
D. M. YOST COMPANY
MAIN and DeKALB STS.
PHONE 3800



Gauger Chas A driver Norristown Herald Printing & Pub Co h 2d opp Francis av (Grand View Hts)
Gauger Corny clk Radbill's 86 E Main
Gauger Geo M bkpr r 2d opp Francis av (Grand View Hts)
Gauger Jacob (Violet) sub carrier PO r Red Hill Pa
Gauger Martin J (Emily) h 2d opp Francis av (Grand View Hts)
Gauger Martin J (Hannah) pub acct h620 Noble
Gauger Wm (Laura) huckster h503 Norris
Gaul Chas J hlpr r1114 Swede
Gaul Louis (Mary E) h221 W Penn
Gaul Wm (C Belle ) cigar mfr 121 W Airy h do
Gaumer Saml B (Anne B) mason h78 N Prospect av (J'ville)
Gaun John T ctr r1639 Powell
Gawthrop Henry A (Mary S) h1801 DeKalb
Gay Anna W r207 Franklin av
Gay Edw Rev asst rector StSan Salvadore R C Ch r407 E Main
Gay Mary A h207 Franklin av
Gaynor W Clark (Helen) driver h916 W Airy
Gaynor Wm Clark clk Bridgeport Natl Bank r RD 1 (B'port)
Gayser John H janitor State Hosp
Gayser John M (Della) r302 E Marshall
Gazona Geo (Georgia) chef h14 E Main
Gazona Jas G (Thelma Z) waiter h850 Cherry
Gazona Nick (Marie B; Puritan Mkt) h210 Cherry
Gear Anna r106 E 4th (B'port)
Gear Anna A slswn Julian Goldman Peoples Store r243 E Oak
Gear Annie (wid Martin) r30 E 4th (B'port)
Gear Cath V housekpr h514 Bush (B'port)
Gear Edw (Maggie) lab h37 W Rambo (B'port)
Gear Edw (Bessie C) linemn r202 W 4th
Gear Edw E (Myrtle) brkmn h53 W Basin
Gear Edwin (Kathryn) gear mkr h38 W 6th (B'port)
Gear Ella knitter r309 Holstein (B'port)
Gear Geo F electn r442 Depot (B'port)
Gear Helen (wid Richd) h243 E Oak
Gear John lab r106 E 4th (B'port)
Gear John (Cath) lab h125 W 4th (B'port)
Gear John E (Margt) draymn 1003 Green (B'port) h do
Gear John J (Mary) car inspr h442 Depot (B'port)
Gear Jos P (Helen N) clk PO (B'port) h504 Buttonwood
Gear Kathryn sten r225 E Marshall
Gear Kathryn (wid Richd) r30 E 4th (B'port)
Gear Leo S r1003 Green (B'port)
Gear Margt M slswn Julian Goldman Peoples Store r243 E Oak
Gear Mary r243 E Oak
Gear Mary student r442 Depot (B'port)

MAILING LIST SERVICE
Trade lists of every description and for any purpose compiled from the latest data obtainable, insuring the highest possible degree of completeness and accuracy. Our Directory Library is the largest of its kind in existence and our facilities for making up lists of any kind required are unequalled.
R. L. POLK & CO., DIRECTORY PUBLISHERS

NORRISTOWN TYPEWRITER COMPANY
Typewriters—Expert Repairing and Rebuilding
Greeting Cards and Stationery
550 DeKalb Street Telephone 1136 Norristown, Pa.

CONSULT the Classified Business Directory for anything you wish to buy
The Most Complete Classified Lists
In the City are those in this Directory

POLK'S BANKERS ENCYCLOPEDIA

The most comprehensive reference work on the banks of the world

Contains Condensed Statements of All Banks, Lists of Officers of All Banks, Digest of State Banking Laws and Much Other Data related to Banking

Price $15.00
$20.00 in Foreign Countries

Published semi-annually
MARCH and SEPTEMBER

by
Polk's Bankers Encyclopedia Co.
Polk Directory Bldg.
Detroit, Mich.

LINOLEUMS CARPETS AND RUGS SHADES AND AWNINGS UPHOLSTERING DECORATIVE FABRICS
WALTER F. YOST
TEL. 1000
DeKalb, Cor. Airy Street
FLAGS LACE CURTAINS TAPESTRIES MADRAS



Gear Michl r820 Arch
Gear Morris lab r820 Arch
Gear Morris M (Hannah) lab h269 E Main
Gear Patk r221 Holstein (B'port)
Gear Patk lab h106 E 4th (B'port)
Gear Raymond J signal opr r1003 Green (B'port)
Gear Richd (Margt) formn h202 E 4th (B'port)
Gear Richd jr r202 E 4th (B'port)
Gear Richd weaver r243 E Oak
Gear Thos J barber r216 E Chestnut
Gearhart Archie G (Alice K) drftsmn h1323 Pine
Gearhart Frank E (M Ida) lab h736 George
Gearhart Wm M (Mary J G) curator Historical Soc of Montgomery County h929 W Marshall
Geary Margt E bkpr r107 E Rambo (B'port)
Geary Wm A slsmn The Hoover Co h1404 Arch
Geatens Jos H (Alice) meats 417 W Marshall h do
Geatens Jos P meat ctr Jos H Geatens r415 W Marshall
Gebhart Eliz sec-treas Ray T Brady Motor Co r1618 Powell
Gebhart Jacob mach r1618 Powell
Gecik Andrew r449 Coates (B'port)
Geckle Fred M (Margt) knitter h824 W Elm
Geddes Adam E (Viva) pres Fowler & Wolfe Mfg Co W Oak cor Corson h1503 Plymouth blvd (Curren ter)
Gehman Abner H (Barbara B) real est 323 Swede h131 Stanbridge
Gehman Abr E (Mabel) h1517 Arch
Gehman Ada dom r701 W Marshall
Gehman Allen mach opr r701 W Marshall
Gehman Anna tchr r1517 Arch
Gehman Camilla r701 W Marshall
Gehman Chas F auto mech Myers Motor Co The r701 W Marshall
Gehman Daisy student r701 W Marshall
Gehman Ella h701 W Marshall
Gehman Harry W (Kath) bkpr h1002 Arch
Gehman Mary (wid Harry H) r129 W Lafayette
Gehman Mary K tchr r1517 Arch
Gehman Norman chauf r701 W Marshall
Gehman Saml D phys r1517 Arch
Gehman Sol G pork products 603 DeKalb h Barto Pa
Gehman Wm G meats 605 DeKalb h Barto Pa
Gehr Marian tchr W Norristown Consul Pub Sch r Coatesville Pa
Gehret Augustus R h326 W 5th (B'port)
Gehret Chas r1604 Hartranft dr (J'ville)
Gehret Chas A (Eliz O) pres-treas Gehret Co Inc h2012 De Kalb
Gehret Co Inc Chas A Gehret pres-treas wire cloth Rambo and Depot (B'port)
Gehret Geo B (Elsie) h827 DeKalb
Gehret John (Lillie) pres Norris Iron & Wire Wks h1604 Hartranft dr (J'ville)
Gehret Mary A r26 W 6th (B'port)
Gehret Mary A (wid M Preston) h26 W 6th (B'port)
Gehret Ruth J r26 W 6th (B'port)
Gehringer Cath (wid John) h523 Astor
Gehringer Nina drsmkr 523 Astor r do

Telephone Norristown 2288
McCLEANERS D
306 East Main Street Norristown, Pa.



Gehringer Rose Mrs r206 E Fornance
Gehris Mary (wid John) cook h205 Chain
Gehse Herman (Eliz R) auditor h616 Buttonwood
Geiger Anna S student r910 Swede
Geiger Earl (Bertha) plmbr Crisman & Quillman h754 Kohn
Geiger Edith A burler r40 E Chestnut
Geiger Emma (wid John) r20 E Chestnut
Geiger Erma V ruler r113 E Rambo (B'port)
Geiger Geo S (M Lillian) lab h502 Swede
Geiger Howard A (Clara) electn h ss Charles 3 e DeKalb (King Manor)
Geiger Jas G (Ida A) h1017 Buttonwood
Geiger Levi (Mary) lab h40 E Chestnut
Geiger Martha J knitter r20 E Chestnut
Geiger Mildred emp F W Woolworth Co r King Manor Pa
Geiger Raymond (Gertrude) mach Norristown Magnesia & Asbestos Co h1025 W Lafayette
Geiger Robt W student r910 Swede
Geiger Ruth student r1025 W Lafayette
Geiger Stanley H (Martha) lab h20 E Chestnut
Geiger Warren (Sarah) h910 Swede
Geiger Winfield S (Mary) h113 E Rambo (B'port)
Geiges Andrew orderly Montgomery Hosp r do
Geigus John (Mary) h41 W Rambo (B'port)
Geigus Steph clk Peoples Natl Bank r Port Kennedy Pa
**GEISE BRAINERD H (May), Sec Y M C A, h24 E Freedley**
Geise Florence G student r24 E Freedley
Geiselman Robt C (Edna M) prin B'port Jr-Sr High Sch h ns Crooked la 3 e DeKalb (King Manor)
Geisinger Annie M (wid Wm) h618 Cherry
Geisinger Mary K baker r641 Chain
Geiss Andrew (Caroline) eng h832 Stanbridge
Geiss Andrew jr r832 Stanbridge
Geiss Geo (Lillie M) elec eng h212 W Wood
Geiss John A (Mary E) trainmn h204 Jefferson (Black Horse)
Geiss Louise W sten r212 W Wood
Geiss Michl barber r832 Stanbridge
Geist Walter A (Sarah) barber h ss Glenwood rd 1 e Charles (King Manor)
Gelet Conjet (wid Jos) h210 Knox
Gelet Jos student r210 Knox
Gelet Sarah C (wid Chas) r811 W Oak
Gelet Sullivan (Mary) pntr 210 Knox h do
Geller Abr W (Eliz) auditor h534 Haws av
Geller Cath A (wid John S) r534 Haws av
Genardi Frances (wid Harry) h614 Moore
Genardi John lab r614 Moore
Genardi Lena r614 Moore

The Directory is the Common Intermediary between Buyer and Seller
R. L. POLK & CO.'S "Special Service Divisions"
New York Chicago Philadelphia Cleveland
Advance Reports on New Firms and Business Removals, Apartment Leases, Private Dwelling and Estate Buyers, Mortgage Expirations, Engagements, Wills Probated, Births, European Sailings, Hotel Arrivals and Visitors to New York.
524 Broadway Canal 7100 New York

Where to Buy?
=
Consult the Classified Business Lists in This Directory

Real Estate and Insurance

LEWIS C. Detwiler

THE EMPLOYERS' GROUP
THE SERVICE THAT SATISFIES

6 E. Airy St.
Opposite Court House
PHONE 1800

MAILING LISTS
COMPLETE
ACCURATE
FOR ANY LOCALITY
Write for Our LIST OF LISTS
R. L. POLK & CO.
PUBLISHERS
Offices in Principal Cities
We make up Special Lists

¶ More goods are bought and sold through the Classified Business Lists of the Directory than any other medium on earth.



General Electric Shoe Repairing Co (Louis Goodman) 114 E Main
General Grant Council No 82 J O U A M meets every Friday at 8 pm 523 Swede
General J K Weaver Camp No 52 United Spanish War Veterans 545 DeKalb Leland E Simrell adjutant 120 E Main
General John F Hartranft Council No 381 Order Independent Americans Saml Naylor sec meets every Monday at 8 p m 228 W Main
General S K Zook Camp No 244 S of V Harry Specht sec meets every Thursday at 8:30 p m 16 W Marshall
Genito-Urinary Clinic Geo Cordonna phys in charge 51 E Main R43
Genkins Morris H (Alice E) phys 514 Swede h1349 DeKalb
Gennaria Cath sten State Hosp
Gennaria Chas K (Ruth E) clk h1763 W Main (J'ville)
Genova Frank G (Mary) wtchmn h363 E Airy
Genova Louis (Annie) farmer h703 E Airy
Genova Mariel millwkr r363 E Airy
Genova Steve shoe repr Steve Soldano r363 E Airy
Genovafon Peter (Nicoletta) lunch rm h1025 Willow
Genovardi Antonio (Lena) gro 500 Walnut h do
Genszler Fred carp Adam Scheidt Brewing Co r Red Hill PO
Genszler Wm O brewing dept Adam Scheidt Brewing Co r 508 W Main (Red Hill)
Genther Robt R (Agnes) watchmkr J Shuler & Son h822 Ford (Bridgeport)
Gentile Dominic (Mary) lab h763 Chain
Gentile John (Rosie) sorter h443 Bush (Bridgeport)
Gentile Sabatino (Theresa) lab Norristown Magnesia & Asbestos Co h214 Knox
Genuardi Antonio gro 500 Walnut h do
Genuardi Candalor (Susan) lab h313 Jefferson
Genuardi Caspon (Josephine) gro 543 Sandy h do
Genuardi Chas huckster r543 Sandy
Genuardi Chas (Rose) weaver Coral Mfg Co h543 Arch
Genuardi Gaspare (Minnie) florist 311 E Wood r do
Genuardi Gaspare (Josephine) fruit 543 Sandy h do
Genuardi Ignacio (Fillemina) meat 536 Moore h do
Genuardi Jas (Lena) h627 Sandy
Genuardi Jas clk r323 E Marshall
Genuardi Jos (Carmilla) lab h353 Moore
Genuardi Lena millwkr r311 E Wood
Genuardi Martine (Kathryn) lab h323 E Marshall
Genuardi Pauline looper r543 Sandy
Genuardi Rose finishing dept Herbert Hosiery Mills Inc r 311 E Wood
Genuardi Susie fnshr Herbert Hosiery Mills Inc r311 E Wood
Genuari Jas (Anna) lab h666 E Marshall
Genzler Webster A asst County Supt of Schools r Collegeville Pa
Geonardi Martino driver Scholl Coal Co r323 W Marshall
George C Arthur (Montgomery County Daily Legal h Collegeville Pa
George Ceaser (Mollie) lab r343 E Lafayette
George Emil F (Lydia A) lab h324 E Marshall
George Henry C (Mary H) lab r721 Haws av
George Sallie baker 603 DeKalb h Fairview Village

PHONE 2464
D. M. Feldman
10 W. MAIN ST.
EVERYTHING FOR THE OFFICE
Office Furniture
Filing Equipment
Mimeographs and Supplies



George Susan M (wid Emil) h114 W 6th
Gerber Allen (Esther) driver h110 W Elm
Gerber Tillie B r542 Astor
Gerger Maurice atndt Riverside Garage r Lansdale Pa
Gerhard Hannah M h642 Haws av
Gerhard Homer S (Elsie) acct h1024 W Marshall
Gerhard Marvin S chem h722 W Marshall apt C
Gerhard Norma C Mrs h202 Jacoby
Gerhardt Amandus H clk Russell A Harbison r725 W Oak
Gerhardt Robt r725 W Oak
Gerhart Monroe W (Ellen) tmstr h623 George
Gerhart Norman ticket agt r47 Centre av (J'ville)
Gerner Geo h532 Moore
Gerson Benj (Mary) mgr Saml Kolb h1210 Astor
Gervasio Leo (Clementine) plstr h725 Swede
Gesullo Michl (Christina) lab h549 E Lafayette
Getman Mary knitter r114 E Main
Getseck Michl (Garnette) lab h210 Pearl
Getty Benner (wid Wm) r543 Cherry
Getty David H r538 Noble
Getty David H jr (Ada M) lab r538 Noble
Getty Frank A (Anna) v-pres W A Bauer Co h1226 W Airy
Getty Grace M mach opr r1113 Markley
Getty Howard W real est agt h20 Hartranft av
Getty John E (Mary H) driver h ws Rose av 3 s W Main (J'ville)
Getty Kenneth F clk r1226 W Airy
Getty Pearl M sten Graber & Duffield Inc r20 Hartranft av
Getty Ralph C clk r1113 Markley
Getz Lillian maid r1405 Oakland blvd (Curren Ter)
Getzel John r146 W Airy
Gey Theo L (Sarah Y) (Wm Yeager) h1550 Powell
Geyer Chas P (Lincoln Garage) r Lincoln Hotel
Geyer Claude R (Elva A) carp h705 George
Geyer Harold B student r2086 W Main (J'ville)
Geyer Lemuel A student r508 Kohn
Geyer Lester K real est 519 Swede r Hatfield Pa
Geyer Mary A r2044 W Main (J'ville)
Geyer Nevin P (Martha) lab h2044 W Main (J'ville)
Geyer Norman F (Annie B) mach h2086 W Main (J'ville)
Giaimo Chas hlpr B E Block & Bros Inc r429 Moore
Giaimo Frances (wid Harry) h429 Moore
Giaimo Harry (Angeline) presser Herbert Hosiery Mills Inc h424 E Oak
Giaimo Jos (Mary) shoe repr 1040 W Airy
Giambrone Alphonse reprmn r245 E Main
Giambrone Anthony (Jennie) confr 245 E Main h do
Giambrone Chas (Mary) h619 Sandy
Giambrone Chas (Josephine) shoes 62 E 4th (B'port) h do
Giambrone Eliz clk r330 E Airy

¶ Dr. Johnson of dictionary fame, said that a man should keep his friendship in constant repair. Paraprasing the learned doctor, every concern should keep its list of customers in constant repair.

¶ New customers must be obtained to replace those who discontinue because of reasons beyond control. To assist clients in getting new customers is the POLKWAY Mail-List Service. Ask for details.

R. L. POLK & CO., Directory Publishers

Lare's Garage
REPAIRING
STORAGE
WASHING
LUBRICATING
BATTERIES
FENDER Straightening
AUTO TOPS
TOWING
W. Beech and Noble
PHONE 3911

Directory Libraries
We Have on File in Our DIRECTORY LIBRARY
Copies of the Directories of Practically Every City in the UNITED STATES and Canada.
These are for your convenience
If you want information you are unable to procure elsewhere, call on us
R. L. POLK & CO.

The DIRECTORY as a MARKET PLACE

THE DIRECTORY IS THE GREATEST MARKET PLACE IN THE WORLD

•

Every Day in the Year the Directory Tells Where All Kinds of Goods and Service Can Be Had

•

The Directory is the Natural Source of Information and is "On the Job" 365 Days Every Year

R. L. POLK & Co PUBLISHERS

ACCOUNTANT John E. Brogan
McGINLEY BUILDING
2 W. MAIN ST.
NORRISTOWN, PA.
Tel. Norristown 3588



Giambrone Florence M clk r245 E Main
Giambrone Frances A sten Harry Butera r245 E Main
Giambrone Jas (Florence; Florence Beauty Shop; Arcade Barber Shop) h615 Sandy
Giambrone Jos (Jennie) barber 430 E Main h330 E Airy
Giambrone Lena clock ctr Herbert Hosiery Mills Inc r330 E Airy
Giambrone Michl r245 E Main
Giambrone Pauline twister r62 E 4th (B'port)
Giamio Jos (Florence) meats 401 Walnut h do
Giangiacomo Guiseppe (Eleanor) lab h640 Bush (B'port)
Gianguilio Anthony opr r212 E 4th (B'port)
Gianguilio Jos (Rose) stripper h210 E 4th (B'port)
Gianguilio Mary (wid Anthony) h212 E 4th (B'port)
Gianguilio Pasquale (Dorothy) stripper r212 E 4th (B'port)
Gianguilio Rose opr r212 E 4th (B'port)
Giangiulio Saml (Lauretta) carder h323 Grove (B'port)
Gianne Paul (Kath) lab h416 E Oak
Giannini Eliz opr r550 Green
Giannini Tony r550 Green
Giannone Carmela (wid Pasquale) r321 DeKalb
Giannone Pasquale student r321 DeKalb
Giannone Richd (Theresa) clk Mrs Anna Catanese r1012 Stanbridge
Giannone Sullivan (Stella) florist h530 E Marshall
Giannone Thos clk Mrs Anna Catanese r321 DeKalb
Giannone Tony (Lizzie) lab h rear 355 E Penn
Gianone Carmen lab r317 Moore
Gianone John (Lily) h317 Moore
Gianone John jr student r317 Moore
Gianone Lena rugmkr r317 Moore
Gibbons Edw J (Kathryn) dentist 508 DeKalb (B'port) h do
Gibbons Mary A (wid Wm P) r511 Kohn
Gibson Cath M Mrs dom r1102 DeKalb
Gibson Dehlia P social reporter Norristown Register r The Hamilton Hotel
Gibson J Whitton (Nellie D) traffic supt r1427 Powell
**GIBSON MUSCOE M, Attorney-at-Law and Notary Public 320 DeKalb, Tel 95, h1427 Powell, Tel 444**
Gidzecki Anthony (Josephine) lab h45 W Rambo (B'port)
Gieb Reinhart (Eliz) carp h544 Astor
Gieb Reinhart jr mach r544 Astor
Gielo Tony (Rose) lab h453 Sandy
Gies Julia Mrs dom r910 DeKalb
Gifford Mary L (wid Thos) h23 W Oak
Gifford Walter R (Alice A) glasswkr h409 Barbadoes
Gigus John R (Mary) h51 W 4th (B'port)
Gilbert Anna (wid Geo) r612 W 4th (B'port)
**GILBERT AUGUSTUS (Ella V), Real Estate and Insurance, Room 20 Curren Arcade 51 E Main, Tel 2610, h1405 Plymouth Blvd, Curren Terrace (See adv in Real Estate Dept)**
Gilbert Dewey lab r662 Corson
Gilbert Ruth J student nurse State Hosp
Gilbert Wm H buyer Hallman & Radcliff r632 Stanbridge
Gildea Cornelius (Maude) h648 Astor
Gildea Frank L taxi driver r1110 Swede
Gildea Jas (Mary) wtchmn h1110 Swede

CAUTION Deal only with well-known publishers when giving orders for Directory Advertising.
READ ALL ORDERS CAREFULLY BEFORE SIGNING
PAY NO MONEY IN ADVANCE. All well-known publishers instruct their men to collect nothing prior to publication.
R. L. POLK & CO., Publishers

Gildea Jas J r1110 Swede
Gildea Ruth E r1110 Swede
Giles Arth (Laura) lab h439 Grove (B'port)
Gilette Pasquale (Frances) h ws Kelly's la 2 s Ridge rd (Black Horse)
Gilette Tresina r ws Kelly's la 2 s Ridge rd (Black Horse)
Gilette Virginia r ws Kelly's la 2 s Ridge rd (Black Horse)
Gilinger Bertha h1048 Powell
Gilinger Edna M bkpr D M Yost Co r1048 Powell
Gilinger Harry C (Irene) janitor Bridgeport PO h503 Kohn (B'port)
Gilinger John E (Eliz) mech h501 Norris
Gilinger Sarah T book sewer 1048 Powell r do
Gill Chas C (Mary) blksmith h13 E Basin
Gill Edwin F (Ada V) slsmn Cloud Radio Shop h29 W Chestnut
Gill Harrison (Mary E) h1300 Stengere
Gill Howard student r13 E Basis
Gill Irene W sten Larzelere & Wright r Potshop rd
Gill Irvin B (Susie H) quarry h ns Norris City la 3 w Markley
Gill Mae looper Herbert Hosiery Mills Inc r806 Fairbanks av
Gill Saml H sec R E Shepherd Co r13 E Basin
Gillam Edw G (Laura) route supt Supplee-Wills-Jones Milk Co h1022 Willow
Gillam Leonard (Evadne P) chauf h1056 Powell
Gillam Martha (wid Chas) h1050 Powell
Gillam Sarah nurse 1050 Powell h do
Gillen Hannah r808 W Main apt 2
Gillespie John J (Lucy C) spinner h214 E Elm
Gillespie John J jr r214 E Elm
Gillespie Kath M clk James Lees & Sons Co r214 E Elm
Gillespie Mary E tel opr r214 E Elm
Gillette Michl (Rafiel) lab h102 W Elm
Gilligan Edw (Emma) electn r47 Center av (J'ville)
Gilligan Henry J h101 S Montgomery av (J'ville)
Gilligan Paul (Mary) pntr r512 Cherry
Gillman Mary A Mrs nurse Aged Women's Home
Gillotta Tomasino winder The Coral Mfg Co r822 Smith
Gilman Benj atndt State Hosp
Gilmartin Michl (Cath) h60 E 4th (B'port)
Gilmore Herbert (Sarah) opr h620 Chain
Gilmore Howard clk County Commrs Office r Conshohocken Pa
Gilmore Margt J slswn D M Yost Co r Conshohocken Pa
Gilmore Viola r620 Chain
Ginanni Alfonso h1532 Arch
Ginanni Anthony (Anna M) mach h431 Sterigere
Ginanni John r1532 Arch
Ginanni Julia looper Herbert Hosiery Mills Inc r1532 Arch

¶ More goods are bought and sold through the Classified Business Lists of the Directory than any other medium on earth.

CONTAINS A FULL AND COMPLETE LIST OF Banks Bankers Trust Companies Savings Banks in the United States and Canada
ALSO OTHER VALUABLE DATA CONCERNING BANKS
Price $15
Polk's Bankers Encyclopedia Co. Publishers
431 Howard St. Detroit
524 Broadway, New York

Thomas F. McKernan
Real Estate
All Lines of Insurance
Notary Public
312 DeKalb St.
Phone 3558
Bridgeport, Pa.

CONSULT
THE
Classified Business Directory
for anything you wish to buy
The Most Complete Classified Lists
in the City are these in this
Directory

Crisman & Quillman
Plumbing
Heating
and
Electrical
Contractors
and
Supplies
204
DeKALB
Tels.
3820-3821
Norristown,
Penna.

SEE SUPERINTENDENT AT CEMETERY Telephone 473
Riverside Cemetery Company
NORRISTOWN'S BEAUTIFUL BURIAL PARK — Perpetual Care
G. CARROLL HOOVER, Secretary 502 SWEDE ST. Tel. 1348-W



Ginanni Pasquale r1532 Arch
Ginanni Rose welter Herbert Hosiery Mills Inc r1532 Arch
Ginanni Tony knitter Herbert Hosiery Mills Inc r520 Green
Ginther J Rawlins (Dorothy M) phys 902 W Marshall h do
Ginther Jacob I (Eliz) cond h921 W Lafayette
Giollotto Domenick (Antoinette) lab h411 Walnut
Giovinco Chas r362 E Airy
Giovinco Gialamo (Mary) lab h349 E Airy
Giovinco Gus r362 E Airy
Giovinco Jerry r362 E Airy
Giovinco Philip (Mary) gro 362 E Airy h do
Girard Chas (Emily J) lab h19 W Oak
Given Caroline M Mrs h114 W Marshall
Given Cath Mrs r608 Swede
Given Edith M emp Dill Co r 653 Stanbridge
Given Ella J r114 W Marshall
Given Elsie (wid David) maid h856 Cherry
Given Elva C r856 Cherry
Given Geo W (Margt) eng h653 Stanbridge
Given Howard R r856 Cherry
Given Jas M mach r114 W Marshall
Given Warren mach r114 W Marshall
Givler Margt (wid Fredk E) r1016 Cherry
Giza Lubor dentist-in-chge Dental Clinic of Montgomery Co r Spring Valley Pa
Glanding Fred H tchr r801 W Elm
Glanding Nelson G (Emma) slsmn h801 W Elm
Glanding Nelson G jr r801 W Elm
Glass Chas R pump eng h206 Summit
Glass Emerson F (Marian B) electn h37 N Whitehall rd (J'ville)
Glass Fannie bkpr Jos Sandler r207 Swede
Glass Florence I r201 DeKalb
Glass Helen W sten Norristown-Penn Trust Co r206 Summit
Glass Herbert M clk r206 Summit
Glass Ida (wid Chas) pawnbroker 201 DeKalb h do
Glass Jas (Ellen M) steelwkr h127 W Elm
Glass John B (Lillian M) clk h121 W Wood
Glass Margt E r206 Summit
Glass Marion B sec to County Supt of Schools r37 N Whitehall rd
Glass Max (Bella) furn 207 Swede h do
Glass Milton drftsmn r207 Swede
Glass Norman clk Ida Glass r201 DeKalb
Glass Percy (Rena Z) mach r500 W Airy
Glass Wm student r207 Swede
Glaub Essie T (wid Paul) r227 E Main
Glazier Danl (Mary) ironwkr r514 Cherry
Gleaner Saml C collr B E Block & Bros Inc r Philadelphia
Gleason Margt (wid Geo W) h214 E Poplar
Gleason Margt M tchr DeKalb Street Public School h Phoenixville Pa
Glenn Caroline r202 Pearl
Glenn Victor tchr Stewart Junior High Sch r201 E Wood
Glessner Cyrus T Rev (Beulah Z) pastor Christ Reformed Ch h1009 W Marshall
Glickman Abraham (Sonia) drugs h224 W Brown
Glickman Sonia (Valley Forge Drug Co) r224 W Brown

Phone 3800
D. M. YOST COMPANY
MAIN and DeKALB STS.
Dress Fabrics
Lingerie
Hosiery
Gloves



Glisson Alf (Anna) archt h31 E Spruce
Glisson Clara winder r514 Astor
Glisson Earl W (Bernice B) cable splicer r815 W Oak
Glisson Ethel V r94 Centre av (J'ville)
Glisson Geo W lab Wm M Sullivan r514 Astor
Glisson Harry B (Caroline) civ eng (Germantown) h1724 DeKalb
Glisson John E (Viola P) h94 Centre av (J'ville)
Glisson John E jr lab (Oaks Pa) r94 Centre av (J'ville)
Glisson Walter C (Sarah) carp h1012 W Airy
Glisson Walter D carp r165 W Lafayette
Glisson Wm lab r514 Astor
Glose Cathlyn Mrs r925 W Main
Glover Albert A tchr Rittenhouse Jr H S r37 E Chestnut
Glover Delcie R clk r21 Liberty av (J'ville)
Glover Wm (Lizzie) h rear 358 E Airy
Glover Wm asst mgr F W Woolworth Co r41 E Airy
Gluck Aaron (Ilanda) lab h753 E Main
Gober Steph (Jennie) lab h29 W Rambo
Godschall Amanda (wid Saml) h653 George
Godschall Annie hsekpr r638 Stanbridge
Godschall Edwin r es Trooper rd 10 s W Main (J'ville)
Godschall Elwood r653 George
Godschall Norman steelwkr r711 Chain
Godschall Susan A (wid Levi) h711 Chain
Godshalk Clinton (Viola; Clinton Lunch) h322 Cherry
Godshalk Flora r230 W Brown
Godshalk Jane r230 W Brown
Godshalk John B firemn h611 Swede apt 106
Godshalk Matthias M (Emma R) custodian of records Register of Wills h230 W Brown
Godshalk Norman plstr r230 W Brown
Godshall Blanche B r759 George
Godshall Chas B prod 603 DeKalb h Centre Point Pa
Godshall Chester H asst County Eng Montgomery County r Wyndmoor Pa
Godshall Clarence I (Eunice) dep Prothonotary Montgomery County h Colmar Pa
Godshall Geo C chemical eng r1012 W Marshall
Godshall Harry R (Mildred) lab h1 Depot
Godshall Margt L student r1012 W Marshall
Godshall Marian r759 George
Godshall Mary A r759 George
Godshall Mary E student r1012 W Marshall
Godshall Saml B (Laura) mach h759 George
Godshall Vincent (Florence) aud h1012 W Marshall
Goezel Louis K (Leverine) mech Graber & Duffield Inc h Perkiomenville Pa
Goins Benj F (Estella) janitor Masonic Temple h877 Cherry
Goins Miranda (wid Richd) h1042 Willow

CAUTION
Deal only with well-known publishers when giving orders for Directory Advertising.
READ ALL ORDERS CAREFULLY BEFORE SIGNING.
PAY NO MONEY IN ADVANCE. All well-known publishers instruct their men to collect nothing prior to publication.
R. L. POLK & CO., Publishers
Offices in Principal Cities



The Schall Coal Co.
READING and LEHIGH COAL.
BUILDING MATERIALS
Electric Furnace Man Automatic Stoker
GEORGE and STERIGERE STREETS
Telephone 725
Branch Office:
LAFAYETTE and MILL STREETS
Telephone 726

The DIRECTORY IS THE COMMON INTERMEDIARY BETWEEN BUYER AND SELLER
R. L. Polk

MORE GOODS ARE BOUGHT AND SOLD THROUGH THE CLASSIFIED BUSINESS LISTS OF THE DIRECTORY THAN ANY OTHER MEDIUM ON EARTH

WALTER F. YOST
-- RUGS --
DeKalb, corner Airy Street
Tel. 1000

ICE
Keystone Ice Company
Phone 2681
MARKLEY and OAK STREETS
Norristown, Penna.
COAL

Who Sells It?
Is Answered by the Classified Business Lists in this Directory



Goins Wm lab r1042 Willow
Goldberg Frieda F Mrs clk Julius Kohn r112 E Main
Goldberg Irene (Robette) r1503 DeKalb
Goldberg Jack (Rose) clk Mrs Rose Goldberg h202 Swede
Goldberg Ralph P (Irene) mgr Robette h1503 DeKalb
Goldberg Rose Mrs delicatessen 202 Swede h do
Golden Amelia r1634 Powell
Golden Caroline F (wid Maurice J) slswn Warner's r1324 Powell
Golden Edw hlpr r26 W Wood
Golden Edw A (Linda) textilewkr h235 E Brown
Golden Eliz drsmkr 1634 Powell h do
Golden Ellen (wid Francis) r208 W 4th (B'port)
Golden Grace C tel opr r1634 Powell
Golden Hannah M hsekpr r232 E Chestnut
Golden Helen A tel opr r26 W Wood
Golden John J ins solr h232 E Chestnut
Golden John T (Kath) trouble shooter h661 Corson
Golden John V (Nellie R) blrmkr h26 W Wood
Golden Jos J (Mary V) lab h1206 Pine
Golden Mary A slswn r232 E Chestnut
Golden Mary V r26 W Wood
Golden Ruth tel opr r1634 Powell
Golden Thos F utilitymn Phila Electric Co r Bryn Mawr Pa
Golden Wm (Madeline) reprmn h117 W Lafayette
Goldenburg Barney (Fannie R) collr h1404 Astor
Goldenburg Geo (Laura) furn 118 E Main h120 do
**GOLDMAN JULIAN PEOPLES STORE THE, Morris B Jaffe Manager, Clothing for the Family 52 E Main, Tel 2783**
Goldman Louis J (Lena J; Norristown Wallpaper Co) h1215 Astor
Goldsmith Agnes L (wid Wm) h614 DeKalb (B'port)
Goldsmith Morgan J clk r614 DeKalb (B'port)
Goldsmith Wm formn Phila Sub Counties Gas & Electric Co r Ardmore Pa
Goldson Annie Mrs h358 E Airy
Goldstein Ernst interne Montgomery Hosp
Goldstein Mary B K atndt State Hosp
Golembieski Jos A (Veronica) mldr Norristown Foundry Co h Conshohocken Pa
Gombert Naomi A atndt State Hosp
Gombone Alex lab h ss Ridge rd 3 e Kellys la (Black Horse)
Good Edmund M (Myra) slsmn Moyer & Smith Inc h60 N Schuylkill av (J'ville)
Good Henry lab h727 Walnut
Good Laura M sten r60 N Schuylkill av (J'ville)
Good Mary A labeler r633 Astor
Good Rosenna (wid Jacob) r60 N Schuylkill av (J'ville)
Good Saml H (Eliz) firemn h633 Astor
Good Will Fire Co John Hammond pres John Lawler v-pres Frank McIntyre fin sec Thos Wheeler sec Geo Harris treas Hugh McBride fire chief 318 Bush (B'port)
Good Will Lodge No 1025 G U O of O F Edw S Caldwell sec 40 E Airy
Good Wm F (Cath E) auto accessories 507 W Marshall h do
Goodman Harrison G slsmn Stritzinger Bakery r Royersford Pa

ASBESTOS INSULATING CO.
Lightning Rods
-- ROOFING --
IN ALL BRANCHES
Phone 791-2 MAIN and ASTOR STS.
Heating



Goodman Harrison N slsmn Stritzinger Bakery r Royersford Pa
Goodman Harry A (Frances) mldr Norristown Foundry Co h Mont Clare Pa
Goodman Louis (Sylvia; Star Shoe Repairing; General Elec Shoe Repairing Co) h217 Cherry apt 7
Goodman Walter lab r235 W Main
Goodrich Silvertown Inc Jos R Estabrook mgr tires 211 E Main
Goodwin Ralph R (Anna) mach h518 Chain
Goodwin Sallie (wid Jonathan) r518 Chain
Goodwin Thos (Mary) lab h712 Arch
Goody Shoppe (Geo W Ramble) confr 158 W Main
Gordon Abr (Strand Cleaners & Dyers) r Philadelphia Pa
Gordon Annie opr h340 DeKalb (B'port)
Gordon Chas (Irene) lab h748 Haws av
Gordon E Geo student r718 W Marshall
Gordon Edw F (Elmira) slsmn h759 Chain
Gordon Edw F jr wrapper Stritzinger Bakery r759 Chain
Gordon Ellwood E (Pearl R) lab h801 Violet
Gordon Frank E (Ruth) driver Augustus G Solomon h752 Roosevelt av
Gordon Hallie B Mrs tchr Bridgeport Sr High Sch h611 W Main
Gordon Harry J clk Treichler's Pharmacy r526 E Main
Gordon Jennie Mrs r526 E Main
Gordon Kenneth K service mgr r718 W Marshall
Gordon Mary (wid Harry) r ss Montgomery av 2 w 1st (Grand View Hts)
Gordon Mildred J bkpr r718 W Marshall
Gordon Robt H serv mgr r718 W Marshall
**GORDON WILLIAM R (Margt), Sec-Treas Hannaway & Gordon Ice Cream Co, h718 W Marshall**
Gordon Wm R jr driver Hannaway & Gordon Ice Cream Co r718 W Marshall
Gorecke Anna matron Montgomery Hosp
Gorecke Irene nurse Montgomery Hosp
Gorman David lab r11 W Front (B'port)
Gorman Harry clk r41 E Fornance
Gorman Saml enginemn State Hosp
Gormley Rose Mrs r StJoseph's Protectory
Gorrecht Herbert A (Erna M) garagemn h310 Hamilton
Gorrecht Lillian clk r310 Hamilton
Goshaw Chas K (Senora) lab h643 Astor
Gothie Israel B (Anna) emp R S Newbold & Son Co h1216 W Lafayette
Gotshalk Eliz r123 W Lafayette
Gotte Angelo (Beatrice) lab h375 E Main
Gottschalk Albert C (Evelyn) clk Norristown Hdw Co Inc h Trooper Pa

The Directory is the Common Intermediary Between Buyer and Seller
R. L. POLK & CO.'S "Special Service Divisions"
New York Chicago Philadelphia Cleveland
Advance Reports on New Firms and Business Removals, Apartment Leases, Private Dwelling and Estate Buyers, Mortgage Expirations, Engagements, Wills Probated, Births, European Sailings, Hotel Arrivals and Visitors to New York.
524 Broadway Canal 7100 New York

The DIRECTORY as a MARKET PLACE
THE DIRECTORY IS THE GREATEST MARKET PLACE IN THE WORLD
Every Day in the Year the Directory Tells Where All Kinds of Goods and Service Can Be Had
The Directory is the Natural Source of Information and is "On the Job" 365 Days Every Year
R.L.Polk&Co PUBLISHERS

"More Goods are Bought and Sold Through the Classified Business Lists of the Directory Than Any Other Medium On Earth"

City Directories Compiled from a Door to Door Canvass Are the Cornerstones of All Good Mailing Lists

JOHN J. CORSON
Real Estate Properties Financed Mortgages Bought and Sold
All Kinds of Insurance Building and Loan Associations
Corner MAIN and CHERRY STREETS PHONE 770



Gottschall Robt J Rev (Sue Schultz) pastor Schwenkfelder Ch h1021 W Marshall
Gottshall Ella S hskpr r21 Egypt rd (J'ville)
Gottshall Lester B tire mech O'Brien & Hoover Inc r220 Forrest av
Gottshall Lillian knitter Herbert Hosiery Mills Inc r1413 W Main
Gotwals A Griscom r825 W Marshall
Gotwals Elias D (Edith) v-pres Tyson Shirt Co h825 W Marshall
Gotwals Ethel V r1207 Willow
Gotwals Eunice Y nurse 902 DeKalb r do
Gotwals John A (Neta W) clk h728 Noble
Gotwals John P (Wilhelmina) ctr r109 Lincoln ter (J'ville)
Gotwals Jos G (Sarah) lab r553 Hamilton
Gotwals Jos K School 21 E Oak
Gotwals Laura S tchr Bridgeport Sr High Sch r570 Noble
Gotwals Lilly B (wid Irwin J) h570 Noble
Gotwals Mabel E (wid Chas H) sec to Chas C Evans h522 Hamilton
Gotwals Mary C (wid Abraham G) r902 DeKalb
Gotwals Naomi Sarah student r728 Noble
Gotwals Sarah (wid Henry F) h1207 Willow
Gotwals Wm L (Eliz M) estimator h902 DeKalb
Gotwals Wm L jr heating eng r902 DeKalb
Gotzberger Theresa dom r1240 W Main
Gotzsch Kurt A (Nellie) lab h769 Kohn
Gough Paul J shirt ctr r108 W Elm
Gough Sylvania therapist State Hosp
Gougler A May tchr Lincoln Sch r916 W Marshall
Gould Maxwell (Esther) men's furngs 81 E Main h827 W Main
Gouldey Raymond E (Florence R) clk h219 Buttonwood
Gouldey Saml B (Hannah H) clk h659 Stanbridge
Gouldey Thos J (Lillie A) carp h632 Stanbridge
Gouldner Oscar A (Elsie M) mgr h316 DeKalb
Gouldy Jane r617 Corson
Gouldy Saml H (Arabella G) h22 E Elm
Gow John C agt Balto Life Ins Co r Phoenixville Pa
Gowens Henry L jr phys h860 Cherry
Goyne Hillary M (Beulah V) firemn h50 W Washington
Goyne Richd J mach opr r50 W Washington
Grabb Frank lab r622 Chain
Grabek John A mach opr Norristown Foundry Co r Conshohocken Pa
Grabek Wm J (Helen) formn Norristown Foundry Co h Conshohocken Pa
Graber Andrew G (Sylvia M) auto mech h Fairfield rd (Black Horse)
Graber Chas F (Sarah H) auto refinishing h Fairfield rd (Black Horse)
Graber Ernest O (Eliz) pres Graber & Duffield Inc h1722 Williams way (J'ville)
Graber Frank r Fairfield rd (Black Horse)
**GRABER & DUFFIELD INC, Ernest O Graber Pres, A Raymond Duffield Sec-Treas, Auto Electricians and Radio Jobbers 322 W Marshall cor Corson, Tel 3640**
Grabowski Cossey F (Mary) lab h305 Green (B'port)

Established 1886 I. F. MARCH'S SONS Phones 425-426
LUMBER — MILLWORK — COAL — BUILDING MATERIAL
FOURTH AND MILL STREETS BRIDGEPORT, PA.



Grace Evangelical Lutheran Church 506 Haws av Rev Clarence M Snyder pastor h504 Haws av
Grace Harry D (Lucy D) prsmn h205 Buttonwood
Grady Hannah G (wid Paul J) h1451 Willow
Grady John J clk r209 Barbadoes
Grady John J (Mary A) lab h541 Arch
Grady Margt M clk r209 Barbadoes
Grady Mary E (wid Peter) h209 Barbadoes
Grady Ralph inspr Phila Electric Co r Phoenixville Pa
Grady Wm J (Anna; Montgy Storage Battery Co) h501 Cherry
Graffeo Frank (Maddalena) h360 E Airy
Grafton Wm H bkpr Norristown Herald Printing & Pub Co r Lansdowne Pa
Gragus Ida h609 W Marshall
Graham Franklin B clk Tyson Shirt Co h633 Chain
Graham Geo lab h331 E Penn
Graham Jas N (Nettie V) mach h1119 Markley
Graham Jos F (Margt) pres Willow Garage Inc h25 E Brown
Graham Leonard (Frances) baker h708 W Marshall
Graham Margt clk B E Block & Bros Inc r Conshohocken Pa
Graham May (wid John) h606 Swede
**GRAHAM ROBERT W (Laura H), Plumber, Roofer and Tinsmith 528 DeKalb, Tel 4546, h235 E Oak, Tel 261-J**
Graham Wm W pntr State Hosp
Grain Chas F jr (Emma R) weaver h218 Forest av
Grain Emily (wid Chas) r218 Forest av
Gramen Marion dom r315 E Wood
Gramling Alfonso (Bertha) tailor h402 Fairfield rd (Black Horse)
Grand Theatre Benj Sablosky mgr motion pictures 67 E Main
Granese Chas J (Annie) h307 Prospect av (B'port)
Granese Jeanette r236 Hurst (B'port)
Granese Jos (Julia; B'port Coal & Feed Co; S Granese & Son) h313 E 4th (B'port)
Granese Jos (Jennie) cigars h953 E Main
Granese Jos (Emily) lab h415 Holstein (B'port)
Granese Philomena clk S Granese & Son r313 E 4th (B'port)
Granese Rose r104 E 4th (B'port)
Granese S & Son (Salvator and Jos) gro 315 E 4th (B'port)
Granese Salvatore (S Granese & Son) h313 E 4th (B'port)
Granese Vincent (Carmella) lab h236 Hurst (B'port)
Granger Albert P (Hazel) driver W H Kneas Lumber Co Inc h844 Cherry
Granger Frank police r601 W Elm
Granger John (Katie) h255 E Main apt 2
Granger John (Helen) plmbr h1212 W Lafayette
Granger Lewis S (Gertrude) plmbr 1500 Powell h do
Grant Barbara J r544 Kohn

MAILING LIST SERVICE
Trade lists of every description and for any purpose compiled from the latest data obtainable, insuring the highest possible degree of completeness and accuracy. Our Directory Library is the largest of its kind in existence and our facilities for making up lists of any kind required are unequalled.
R. L. POLK & CO., DIRECTORY PUBLISHERS

Who sells it?
Consult the Classified Lists of the Directory
If You Would Find What You Wish to Buy

For All Gas and Electric Service
Philadelphia Electric Company
Norristown
212 DeKalb St.

Phone
3603
ELMER
R.
SCHANTZ
Inc.
General
Upholstering
Linoleums
Shades
Awnings
Marshall and
Corson Sts.
P. O. BOX
562

W. H. Kneas Lumber Co., Inc.
LUMBER — COAL — MILLWORK
AIRY and WALNUT STREETS Bell Telephone 2975



Grant Bessie fnshr Herbert Hosiery Mills Inc r RD 3
Grant Danl eng h528 Bush (B'port)
Grant Harry L (Agnes R) trainmn h490 Ford (B'port)
Grant Harry M (Sarah) tobacconist 240 W Main r1235 Oakwood
Grant Jos coremkr Norristown Foundry Co Inc r528 Bush (B'port)
Grant Jos E confr 348 W Main r do
Grant Margt r StJoseph's Protectory
Grant Mary A h124 W 6th (B'port)
Grant Michl (Dorothy) printer r ss Crooked la 1 e DeKalb (King Manor)
Grant Michl S carp r124 W 6th (B'port)
Grant Paul F (Agnes) clk N'town Foundry Co h923 W Marshall
Grant Wm R lab r631 Kohn
Grasen Jos lab h209 Walnut
Grasene Salvatore (Mary) lab h231 Diamond av (Black Horse)
Grater Bertha I h116 Knox
**GRATER-BODEY CO INC, Walter S Bodey Pres, S Wallace Roberts V-Pres, Alf C Wainwright Sec, Chas W Wainwright Treas, Lumber, Planing Mill and Builders Supplies, W Main at Astor, Tel 12 (See front cover and adv in Lumber Dept)**
Grater Eva r913 W Marshall
Grater Ida S (wid Michl H) h320 George
Grater Mildred tchr Lincoln Sch r Trooper rd
Grater Ursinus (Lillian) pres h913 W Marshall
Grater Walter T (Margt M) inst wkr State Hosp h719 Chain
Gratz Chas G (Florence M) switchmn h710 George
Gratz Eug D circ dept Norristown Times & Herald h600 W Airy
Gratz Evelyn F tel opr r710 George
Gratz Jane (wid Theo) r541 Cherry
Gratz Paul h ss Hartranft av 1 w 1st (Grand View Hts)
Grauel Chas M (Rebecca) eng h505 Kohn
Graull Harry mach r521 Stanbridge
Graver Wm R (Mae H) heater h1730 Locust
Gray Alice M nurse 1203 Locust r do
Gray Alvin R (Ruth E) trucker Reading Co h423 Sterigere
Gray Chas W (Grace V) flagmn h819 Chain
Gray Elmer A slsmn Grater-Bodey Co Inc r Eagleville Pa
Gray Frances R student r805 Stanbridge
Gray Harry N (Emma N) opr h654 Astor
Gray Isaac C (Lillian) formn h805 Stanbridge
Gray Jas (Mary) steelwkr h1116 W Marshall
Gray John W (Helen A) h1705 Pine
Gray Jos (Mary) roofer h543 Cherry
Gray Nellie B nurse Montgomery Hosp
Great American Indemnity Co Eug D Egbert agt 323 Swede
Great Atlantic & Pacific Tea Co gros 501 DeKalb (B'port) 123 E Main 34, 366 and 1000 W Main 600 and 724 W Marshall and 1352 Powell
Greaves Percy R (Helen) mach opr N'town Foundry Co h Phila Pa
Greco Benj dividermn Stritzinger Bakery r454 E Airy
Greco Chas fruits 60 E Marshall r439 E Airy

Directory
Libraries
We Have on File in Our
DIRECTORY LIBRARY
Copies of the Directories of Practically Every City in the
UNITED STATES and Canada.
These are for your convenience
If you want information you are unable to procure elsewhere, call on us
R. L. POLK & CO.
The DIRECTORY IS THE COMMON INTERMEDIARY BETWEEN BUYER AND SELLER

Who Sells It?
IS ANSWERED BY THE CLASSIFIED BUSINESS LISTS IN THIS DIRECTORY



Greco Dominick lab r447 E Airy
Greco Gaetona (Frances) lab h rear 668 E Marshall
Greco Jas (Antoinetta; Northend Barber Shop) h417 Walnut
Greco Jas (Anna) clk Chas Greco h312 E Marshall
Greco John (Josephine) lab h447 E Airy
Greco Josef (Mary) h439 E Airy
Greco Jos barber r443 E Airy
Greco Jos (Agnes) gro 457 E Airy h do
Greco Mary looper Herbert Hosiery Mills Inc r457 E Airy
Greco Paul (Agnes) gro 457 E Airy h do
Greco Tony (Rose) driver h701 E Marshall
Greco Tony (Frances) lab h454 E Airy
Greeby Mary A (wid Casper) pkr h658 Kohn
Greeby Thelma I sten r658 Kohn
Green Allen (Delia) lab h819 Violet
Green Arth J r107 W Penn
Green C Robt (Eliz) mgr h619 Noble
**GREEN CHARLES A (Gladys D), Real Estate and Insurance 9 Montgomery Trust Arcade, 29 E Main, Tel 4303, h1309 Astor, Tel 3336**
Green David (Minnie) r350 Moore
Green Edmund R (Ada M) mgr r37 N Schuylkill av (J'ville)
Green Edw R (Annie M) asst mgr Norristown News Agcy h 37 Schuylkill av (J'ville)
Green Elener lndrs Montgomery Hosp
Green Eliz J emp Dill Co r619 Noble
Green Emma (wid Howard L) h100 E 4th (B'port)
Green Ethel asst phys State Hosp
Green Frank S mgr Norristown Investment & Finance Corp r729 Haws av
Green Henry r5 E Lafayette
Green Herbert sign pntr Eckert Signs Inc r319 DeKalb
Green Hugh emp R S Newbold & Son Co r Front and DeKalb (B'port)
Green Isaac r139 W Penn
Green Isabella r934 W Washn
Green Laura T (wid Wm S) r811 W Main
Green Linda J dancing 319 DeKalb h do
Green Robt r510 Cherry
Green Saml h13 E Lafayette
Green Steph slsmn Woodland Electric Co Inc r43 E Spruce
Green Thelma r1902 Markley
Green Walter M lab r120 W Front (B'port)
Green Wm lab h120 W Front (B'port)
Green Wm (Mary L) lab h1902 Markley
Green Wm C r37 N Schuylkill av (J'ville)
Green Wm S (Alva A) r ns Glenwood rd 4 e Charles (King Manor)
Green's Drug Store (Saml Toas) 100 E 4th (B'port)

We Can Furnish You Any Directory Published in the world at publisher's price same day order is received
R. L. POLK & CO.
CITY, COUNTY, STATE AND NATIONAL DIRECTORY PUBLISHERS
431 Howard St., Detroit 524 Broadway, N. Y.
367 W. Adams St., Chicago 218 S. 11th St., Phila.

HARRY
K.
THOMAS
Automobile
Insurance
515
Swede St.
PHONE
3383

MAILING
LISTS
COMPLETE
ACCURATE
FOR
ANY
LOCALITY
Write for
Our
LIST OF
LISTS
R. L. POLK
& CO.
We make up
Special Lists

CONSULT the Classified Business Directory for anything you wish to buy

The Most Complete Classified Lists

In the City are those in this Directory

CHEVROLET MOTOR AGENCY
Walter D. Wood
CHEVROLET SALES AND SERVICE
Call Norristown 2145 Main & Mill Sts.
For Economical Transportation
CHEVROLET



Greenawald Edw atndt State Hosp
Greenawalt Lydie K (wid Clarence D) hkpr r558 Kohn
Greene Bernhard (Lois) carp r107 Pearl
Greene Frank I (Frances) dentist 115 W Main h1413 Plymouth blvd (Curren Ter)
Greene Geo O slsmn r635 Kohn
Greene Pauline (wid Mills) r515 Stanbridge
Greene Saml F (Matilda) carp h107 Pearl
Greene Walter R (Helen) mech Chas W Mann Motor Co h 135 W Penn
Greene Wm S clk h714 Haws av
Greenfield A Moylan (Charlotte R) dentist 2 W Main r1925 W Main (J'ville)
Greenfield A Norris (Edith A) pastor Jeffersonville Presbyterian Church h1925 W Main (J'ville)
Greenlaw Basil N v-pres Fowler & Wolfe Mfg Co r Valley Forge Club
Greenwald John P (Helen E) clk h50 N Montgomery av (J'ville)
Greenwald John S (Margt G) lab h48 N Montgomery av (J'ville)
Greenwald Margt C student r48 N Montgomery av (J'ville)
Greenwood Thos hlpr State Hosp
Greffo Carmine (Louisa) plstr h220 E Oak
**GREGER KATHERINE L, Sec W H Kneas Lumber Co Inc, h32 E Elm, Tel 2122-J**
Gregory John T (Amanda F) mgr American Stores Co h Phoenixville Pa
Gregory Mildred mender Herbert Hosiery Mills Inc r138 3d (B'port)
Gregory Walter (Mary) lab r622 Chain
Greim Edwin L (Amelia) h921 W Marshall
Greim Harry A (Mary E D) printer h536 George
Greim Howard M drugs 921 W Marshall r do
Greim Mary E D Mrs corsetiere 536 George r do
Greim Robt W clk r921 W Marshall
Greiner Claude R state eng r1008 DeKalb
Greiss Lena Mrs hskpr r654 Haws av
Grenese Tony (Anna) lab h Conshohocken rd (Black Horse)
Grenfield Chas W lab h rear 314 Lucetta av (Black Horse)
Gresh Dora A (wid Edwin P) h1328 Markley
Gresh E Harold clk r1707 W Main (J'ville)
Gresh Eliz P r1328 Markley
Gresh Frank L slsmn Supplee-Wells-Jones Milk Co r Conshohocken Pa
Gresh Hervey C (E Kate) h1707 W Main (J'ville)
Gresh W Perry h810 Swede
Greth Charlotte A h308 Stanbridge
Greth Howard A r308 Stanbridge
Greulich Chester D (Anna) gro 1037 W Airy
Greulich Theo D (Frances) clk Chester D Greulich h24 Hartranft av
Greve Sidney C (Frances) h709 George
Grey Bert P mgr r15 Center av (J'ville)
Grib Mike (Anna) lab h515 Holstein (B'port)
Griffen Clarence washmn r222 E Spruce
Griffin Edw J driver r114 W Elm

SEEDS FEED GRAIN Fertilizers

Poultry, Dairy and Garden Supplies

Spraying Materials

Simpson Bros.
204 West Marshall
Phone 1265

Gift Shop
Art Needlework
Leather Goods
Costume Jewelry
D. M. YOST COMPANY
MAIN and DeKALB STS.
PHONE 3800



Griffin Edw J (Rose C) ydmstr h203 E 4th (B'port)
Griffin Hesther A r1220 Locust
Griffin Jas D r203 E 4th (B'port)
Griffin Jesse (Mamie) r ss Ridge rd 6 e Kellys la (Black Horse)
Griffin Mary E r1220 Locust
Griffin Percifor L (Georgia A) sign writer 126 W Elm h do
Griffin Percifor L jr lab r126 W Elm
Griffin Wm H (Edith B) tchr h1220 Locust
Griffith Alice S bkpr r1224 Oakwood av
Griffith Amanda M emp F W Woolworth Co 58-62 E Main r 717 Astor
Griffith Anna E bkpr Sullivan Asko r West End Hotel
Griffith Annie M (wid Alex) h480 Ford (B'port)
Griffith Bessie I sten Norristown Press h815 Swede
Griffith Caroline tchr r480 Ford (B'port)
Griffith Eldridge bottler Adam Scheidt Brewing Co r7 River Front
Griffith Elwood (Emily) shop formn O'Brien & Hoover Inc h 115 Wayne av
Griffith Evan student r114 Selma
Griffith Geo W (Ethel) flagmn h717 Astor
Griffith Griff (Mary A) h527 George
Griffith Harry T (Mary) reprmn Phila Electric Co r509 Stanbridge
Griffith Howard C (Mary E) plmbr h905 W Airy
Griffith J Preston (Margt) br mgr Am Stores Co Inc h114 Selma
Griffith Kenneth student r114 Selma
Griffith Lewis hlpr Benj Evans & Bro h1060 Willow
Griffith Mary F clk Sanitary Cleaners & Dyers r527 George
Griffith Saml B (Minnie) city editor Norristown Register h1426 Powell
Griffith Vincent r480 Ford (B'port)
Griffith Warren whsemn Adam Scheidt Brewing Co r West End Hotel
Griffith Warren M (Eliz C) auto slsmn r Crooked la nr Church (B'port)
Griffith Wm E (Ethel M) lab h210 DeKalb (B'port)
Griffiths Alf G (Mary A) cond h235 Beech
Griffiths Alf G jr clk r235 Beech
Griffiths Allen L (Keturah R) power house asst State Hosp h738 Roosevelt av
Griffiths Benj A (Clara M) roll turner h801 W Lafayette
Griffiths Donald W (Frances) cash Phila Sub Counties Gas & Electric Co r214 E Poplar
Griffiths Emma clk r214 E Poplar
Griffiths Geo W (Emma) mach r214 E Poplar
Griffiths Maris H clk B'port Natl Bank r801 W Lafayette
Griffiths Mary A Mrs gro 235 Beech r do

MULTIGRAPHING, ADDRESSING and MAILING SERVICE
All kinds of facsimile or imitation typewritten letters executed. With us addressing and mailing is but a matter of hours—not days. Mailing contracts of any size despatched.
R. L. POLK & CO., Publishers
Offices in Principal Cities

NORRISTOWN TYPEWRITER COMPANY
Typewriters—Expert Repairing and Rebuilding
Greeting Cards and Stationery
550 DeKalb Street Telephone 1136 Norristown, Pa.

CONTAINS A FULL AND COMPLETE LIST OF Banks Bankers Trust Companies Savings Banks in the United States and Canada
ALSO OTHER VALUABLE DATA CONCERNING BANKS
Price $15
Polk's Bankers Encyclopedia Co.
Publishers
431 Howard St. Detroit
524 Broadway New York

Your City Directory Answers All Questions as to WHOM You Are Looking For and WHERE They Can Be Found

The Classified Business Section is the Market Place Where Buyers and Sellers of All Kinds of Merchandise and Service Meet

R. L. POLK & Company


WALTER F. YOST -- AWNINGS -- DeKalb, corner Airy Street Tel. 1000



Griffiths Violet M r801 W Lafayette
Grillbortzer Evelyn r628 Cherry
Grillbortzer Harry (E Estelle) police r730 W Lafayette
Grillbortzer Kath (wid Geo) h628 Cherry
Grimley Abr V (Sallie) wtchmn r719 Noble
Grimley Clinton F baker r761 Kohn
Grimley Gideon (Mary) pntr h641 Corson
Grimley Ira E mach opr N'town Foundry Co r15 Stanbridge
Grimley Isaac (Abbie V) lab h5 Roberts al
Grimley Jane E (wid Clinton K) h761 Kohn
Grimley Mary r641 Corson
Grimley Oliver K (Sara E) brklyr h20 N Prospect av (J'ville)
Grimley Verna S student r540 Buttonwood
Griscom Florence E hkpr r1535 Arch
Griscom Hannah (wid Lewis) h1535 Arch
Grisdale Geo (Susan N) mgr Werkiser Ice Co h1238 Oakwood av
Grisdale Geo jr (Hazel) electn h14 N Jefferson av (J'ville)
Grisdale Jonathan (Annie) h115 Egypt rd (J'ville)
Grisdale Mary sten Chamber of Commerce r1111 W Lafayette
Grisdale Richd (Josephine) lab r7 S Schuylkill av (J'ville)
Grisdale Wm H loom fixer h1111 W Lafayette
Grisdale Wm H jr carp r1111 W Lafayette
Grites Barney (Eliz) lab h11 E Lafayette
Grochoski Chas lab r320 Holstein (B'port)
Groff Adele M smstrs r400 W Airy
Groff Carl S student r1234 Oakwood av
Groff Clifford P (Ada) collr h514 Stanbridge
Groff Geo W (Margt M; Egbert & Groff) h525 Green
Groff Gertrude V sten r400 W Airy
Groff Howard J (Amelia E) carp h537 Noble
Groff Jacob Z (Anna H) clk h1234 Oakwood av
Groff Kath W (wid Wm) h1067 DeKalb (B'port)
Groff Laura B (wid John) h400 W Airy
Groff Llewellyn A (Edith) supt Mennonite Gospel Mission h21 W Marshall
Groff Louis F monuments 88 S Montgomery av (J'ville) r 624 W Main
Groff Millie mender Herbert Hosiery Mills Inc r202 E Chestnut
Groff Reinhart (Reba H) mech Chas W Mann Motor Co r Schwenksville Pa
Groff Tillie mender Herbert Hosiery Mills Inc r756 E 4th (B'port)
Groff Warren R (Blanche M) mech Chas W Mann Motor Co r Telford Pa
Groff Wm Ervin (Emma L) auto mech Hamilton Sales & Service h515 Stanbridge
Groover Corson L (Hannah) h1118 Willow
Groover Lloyd mach r1118 Willow
Groshens David E lawyer 402 DeKalb r Roslyn Pa
Gross Beeber r1701 Powell
Gross Bertha r134 W Marshall
Gross Bertha (wid Frank J) h547 Buttonwood
Gross Calvin D (Emma) janitor h115 W Wood
Gross David (Gazella) br mgr Moskin's Credit Clothing Co h126 W Marshall

Telephone Norristown 2288 MCLEANERSD 306 East Main Street Norristown, Pa.



Gross Estella (wid Geo I) h521 Barbadoes
Gross Harry O (Mamie McC) carp h1701 Powell
Gross John teleg opr r617 Corson
Gross Karl R clk Norristown-Penn Trust Co r115 W Wood
Gross Larue r1701 Powell
Gross Raymond r134 W Marshall
Gross Susanna (wid Wm B) r556 Hamilton
Gross Titus L meats 603 DeKalb h Doylestown Pa
Gross Walter J (Eva P) spinner h30 Lincoln av
Gross Walter K (Gertrude A) mach h414 Warren
Grove Greta M clk Atlantic Refining Co r801 W Oak
Grove Harry E (Mabel) carp h801 W Oak
Grover Thos R (Viola) clk h120 Hartranft av
Grow Frank I (Marie) formn h22 N Jefferson av (J'ville)
Grubb Chas C lab h ss Chestnut av 4 w Burnside av (J'ville)
Grubb Emma V hkpr r ss Chestnut av 4 w Burnside av (J'ville)
Grubb I Norman dep sheriff Montgomery County r Limerick Pa
Grubb John prod 603 DeKalb h Phenixville Pa
Grubb John W r ss Chestnut av 4 w Burnside av (J'ville)
Grubb Lott B (Lyde V) h1210 W Lafayette
Grubb Wayne electn Buler & White r Hatfield Pa
Grube Paul E (Ida E) lab h1624 Pine
Gruber Blanche C clk r1108 W Airy
Gruber Chas A asst sec YMCA r do
Gruihle Anna J r1423 W Main (J'ville)
Gruihle Ella E sten Summerill Tubing Co r1423 W Main (J'ville)
Gruihle Gertrude clk r1423 W Main (J'ville)
Gruihle Max C (Sella M) mach h1423 W Main (J'ville)
Guardino Angelina (wid Steve) r601 E Oak
Guardino Jos (Eleanor) barber h420 E Oak
Guarino Nancy (wid Ignazio) h521 E Airy
Gucker Frank T pres-treas John T Dyer Quarry Co h Phila Pa
Guess Annie L Mrs dom r1414 Markley
Guest E Thornton (Viola E) pharm h66 N Wakefield rd (J'ville)
Guest Frank (Isabella) lab h606 W 4th
Guest John W clk County Marriage License Bureau R114 Court House r Pottstown Pa
Guie Frank F (Isabell G) reprmn h118 W Marshall
Guilbert Ann E sec Guilbert & Snyder Inc r225 Nassau pl
Guilbert Mark E (Ann E) pres Guilbert & Snyder Inc h225 Nassau pl
Guilbert & Snyder Inc Mark E Guilbert pres Ann E Guilbert sec Wm A Snyder treas electrical appliances 510 W Marshall
Gulf Refining Co Robt F Potter mgr oils 500 E Main

Our Form-Letter, Addressing and Mailing Service facilities are unsurpassed. Write our nearest office for all details on using the mails to sell more at less cost.
R. L. POLK & CO.

Catalogs of Leaders in Their Lines

READ THE ADS IN THE BUYERS' GUIDE In the Front of this Book

They Are Small Catalogs in This Big Catalog of Your City

Stromberg Carlson
Radio Sales and Service
McCOY'S MUSIC SHOP
408 DeKalb Street
PHONE 2323
ATWATER KENT

ACCURATE MAILING LISTS—ANY BUSINESS—ANY LOCALITY
R. L. POLK & CO.
Detroit, New York, Chicago, St. Louis, Pittsburgh, Los Angeles, San Francisco, St. Paul, Seattle, Dallas



Gullotta Gus restr 307 E Main r516 E Marshall
Gullotta Peter lab h516 E Marshall
Gulluzzo Albert (Pauline) lab r340 E Marshall
Gulotta Andrew P (Josephine) driver Wm F Doran h548 Cherry
Guman Andrew (Annie) lab h512 Grove (B'port)
Guman Andrew jr lab r512 Grove (B'port)
Guman John lab r512 Grove (B'port)
Gunder Sophia L sten Adam Scheidt Brewing Co r Pennbrook (Lansdale)
Gusman Geo W (Fannie) mach h31 Egypt rd (J'ville)
Guss D Sherman (Erma) h611 Swede apt 306
Gustafson Iver J (Ann D) mstr mech h1428 Markley
Gustozzi Pietro lab Norristown Magnesia & Asbestos Co r404 E Main
Gutekunst Brindell U br mgr Curwin S Schlosser h1015 Buttonwood
Gutekunst G Henry (Nettie) weaver Geo W Watt Woolen Co h1015 Buttonwood
Guthridge Richd J (Selma) v-pres Heavner-Guthridge Co Inc h213 E Freedley
Guthrie Geo C slsmn Phila Electric Co 210 DeKalb
Guy H D pres Norristown Cadillac-Olds Co r Phila Pa
Guzzoti Peter (Rose) lab r439 E Marshall
Haas Allan M (Ella K) pass and frt agt Reading Co h1335 Pine
Haas Elsie clk r527 Swede
Haas John P (Kath M) h26 W Main apt 9
Haas Lavinia J (wid Harry G) h219 E Fornance
Haas Letty sten The Nor-Mont Motor Co r Pottstown
Haas Rose Mrs r429 Arch
Haas Wm H barber 210 Swede h do
Hack Daisy Mrs cash Grand Theatre r Black Horse RD 4
Hack Edw (Florence) h1916 W Main (J'ville)
Hack Jas r1916 W Main (J'ville)
Hackett Elevia student nurse State Hosp
Hackett Rose W h220 E Main
Hackman Earl B mech State Hosp
Hackman Edith sten Wm S Musselman r Lansdale
Hackman Howard M meat 201 W Penn r Kulpsville
Hackman Jos B (Jennie) postmaster PO 165 W Main h629 George
Haddon Ernest C (Charlotte) h356 E Airy
Haddy Harry appr r338 W Marshall
Haddy May Mrs sten h338 W Marshall
Haddy Nancy B r338 W Marshall
Hadfield Jas C (Myra) h17 N Jefferson av (J'ville)
Hadley Angus M (Anna M) drftsmn Phila Electric Co r229 Buttonwood
Hadley Elmer (Hattie L) slsmn Norristown Baking Co h Coatesville
Hadley John (Winifred F) formn (Conshohocken) h313 Francis av (Coleston)
Hadley Milton (Stella) carp r225 E Wood
Hadley Wm H pntr h225 E Wood
Hadley Winifred E student r313 Francis av (Coleston)
Hadrick Jos H (Mary V) lab h14 W Oak
Haefelin Ida O clk Haefelin's r350 W Main

Who Sells It?
Is Answered by the Classified Business Lists in this Directory

HENRY J. KOGELSCHATZ
FUNERAL DIRECTOR
718 SWEDE ST. PHONE 1490
Residence, DeKalb St. at Boro. Line Phone 2986



Haefelin John (Leonida; Haefelin's) r350 W Main
Haefelin Julia hairdrsr Margarette Beauty Shoppe r350 W Main
Haefelin Otto A (Hedwig; Haefelin's) h416 W Lafayette
Haefelin's (John and Otto A Haefelin) dyers and clnrs 352 W Main
Hagaman Clara V (wid Roy B) r1303 DeKalb
Hagarty Harry r221 Buttonwood
Hagarty Mary E (wid Louis C) r221 Buttonwood
Hagen Fredk A clk Hotel Hamilton r do
Hager Jos (Rose) r311 E Lafayette
Hager Robt (Lillian I) r936 W Washington
Hagner Clara bkpr Hamilton Sales & Service r1207 Locust
Hagner Lewis (Edna) lab h408 W Airy
Hagner Lewis J jr (Mary) pipe ftr h1126 Markley
Hagner Stout L (Mary) lab h1207 Locust
Hagy Edna E tchr Eisenhower Sr H S h19 E Airy
Hahn Jos metermn Phila Electric Co r Pottstown
Haigh Harry F student r724 Noble
Haigh Jacob S (Florence J) eng Phila Electric Co h724 Noble
Haigh John E asst phys State Hospital
Haigh Robt B student r724 Noble
Hainer Margt C (wid Rev Levi W) h600 Stanbridge
Haines Adam (Sadie H) brkmn h332 W Marshall
Haines Anna B sten Theo L Bean r Washington sq
Haines Annie W (wid Leonard F) h114 W 5th (B'port)
Haines Chas E jr r222 W Freedley
Haines Chas T lab r121 Pearl
Haines Chas W (Maggie) formn (Conshohocken) h222 W Freedley
Haines David M (Mary S) baker 503-547 DeKalb h ns Montgomery av 1 w DeKalb (Grandview Hts)
Haines Donald W (Helen C) h510 Noble
Haines E Lewis (Dorothy M) mgr h4 Hartranft av
Haines Earl E (Grace) pntr h71 E Lafayette
Haines Ella M slswn r222 W Freedley
Haines Eva D sten (Wilmington) r222 W Freedley
Haines Frank M chauf r332 W Marshall
Haines Jas A lab r128 W 5th (B'port)
Haines Leslie N clk h112 W 5th (B'port)
Haines Mary E student r530 Green
Haines Rebecca (wid Townsend) h912 W Airy
Haines Willard O brklyr r530 Green
Hajoca Corp G K Jones mgr plumbing supplies Ford below Washn
Haldeman Edgar C (Sarah) tinsmith Asbestos Insulating Co h1425 Pine
Haldeman Isaiah T prothonotary R M 101 Court House r Swenkesville

We Can Furnish You Any Directory Published in the world at publisher's price same day order is received
R. L. POLK & CO.
CITY, COUNTY, STATE AND NATIONAL DIRECTORY PUBLISHERS
431 Howard St., Detroit 524 Broadway, N. Y.
367 W. Adams St., Chicago 218 S. 11th St., Phila.

Lare's Garage
REPAIRING
STORAGE
WASHING
LUBRICATING
BATTERIES
FENDER Straightening
AUTO TOPS
TOWING
W. Beech and Noble
PHONE 3911

MORE GOODS ARE BOUGHT AND SOLD THROUGH THE Classified Business Directory THAN BY Any Other Medium on Earth

POLK'S BANKERS ENCYCLOPEDIA

The most comprehensive reference work on the banks of the world

Contains Condensed Statements of All Banks, Lists of Officers of All Banks, Digest of State Banking Laws and Much Other Data related to Banking

Price $15.00
$20.00 in Foreign Countries

Published semi-annually
MARCH and SEPTEMBER

by
Polk's Bankers Encyclopedia Co.
Polk Directory Bldg.
Detroit, Mich.

ACCOUNTANT
John E. Brogan
McGINLEY BUILDING
2 W. MAIN ST.
NORRISTOWN, PA.
Tel. Norristown 3588



Haldeman Wm Y (Mary E) carp State Hosp h es Trooper rd 4 s W Main (J'ville)
Hale Danl E linemn Phila Electric Co r127 W Airy
Haley Anna M dom r25 W Basin
Haley Cath emp Herbert Hosiery Mills Inc r Swedes rd
Haley Frank J carrier r37 N Schuylkill av (J'ville)
Haley Jas lab r522 Cherry
Haley Jas F decorator D M Yost Co r224 E Chestnut
Haley John (Minnie) mach h624 George
Haley John J mach opr Norristown Foundry Co Inc r1035 Cherry
Haley Luke (Eliz) plmbr State Hospital h908 Noble
Haley Mary F opr Postal Tel-Cable Co r1035 Cherry
Haley Michl J (Ellen) formn h224 E Chestnut
Haley Minnie C (wid Michl) h1035 Cherry
Haley Thos emp Phila Electric Co r Audubon
Halford John H (Hannah) 2d v-pres Jas Lees & Sons Co h1676 Sheridan la (J'ville)
Hall Chas (Lucille) h213 E Basin
Hall Eliz R prac nurse State Hospital
Hall Frank M (Vada R) bkpr h617 Noble
Hall Geo F carp State Hospital
Hall H Raymond (Alice M) mach h13 E Wood
Hall Jas (Sarah) lab h447 Bush (B'port)
Hall Kath supvr atndt State Hospital
Hall Margt (wid Frank B) h220 E Main
Hall Martin (Josephine) pntr h928 Stanbridge
Hall Robt vegetable dlr h627 Cherry
Hall Sarah S (wid Henry) r ns Walnut la 3 w Church rd (King Manor)
Hall Wm (Mabel) driver h145 Ann
Hallam Albert V (Mary) lab r900 Green (B'port)
Hallan Emett supt Elmwood Lodge IBPOE of W of 438 r1000 Willow
Hallinan Margt A weaver r11 E Rambo (B'port)
Hallinan Wm H carder h11 E Rambo (B'port)
Hallman Abram D dep prothonotary Court House lawyer and justice of the peace 505 Swede r323 Cherry
Hallman Albert chauf Werkiser Ice Co r145 W Elm
Hallman Albert F weigher r342 E Penn
Hallman Bertha N beauty shop 670 Haws av r do
Hallman Bessie M hkpr r708 Stanbridge
Hallman Chas D student r145 W Elm
Hallman Chas G (Ethel M) firemn h145 W Elm
Hallman Chas N r823 W Oak
Hallman Clara M r670 Haws av
Hallman Deems W (Hallman & Radcliff) h616 Noble
Hallman Edith S sten Thos Hallman r823 W Oak
Hallman Eliz Mrs r141 Rosemont av
Hallman Eliz Y (wid Geo E) r517 Buttonwood
Hallman Ephraim M (Elsie S) gro 1237 Markley h do
Hallman Eric B (Mae B) elec eng h517 Buttonwood
Hallman Evan r604 DeKalb (B'port)
Hallman Florence M r21 Beech
Hallman Frank B (Ella) lab h667 Corson
Hallman G Fred (Bertha B) clk h408 W Main
Hallman Grover C (Kath N) clk (Phila) h21 Beech
Hallman Harriet E r517 Buttonwood

The Nor-Mont Motor Company
Chrysler—International Trucks—Plymouth
The Best Used Car Values in Town
PHONE 3390 MAIN ST., AT FOREST AVE.



Hallman Harry P confr h708 Stanbridge
Hallman Helen B (wid Ambrose F) h342 E Penn
Hallman Howard A (Annie C) h103 S Montgomery av (J'ville)
Hallman Howard H clk Hotel Lincoln r do
Hallman Irwin D (Anna M) rep h1336 Markley
Hallman J Francis driver r21 Stanbridge
Hallman J Linwood (Annie E) wood turner h21 Stanbridge
Hallman Jacob H (Ella W) h559 Haws av
Hallman Jeanette S sten r823 W Oak
Hallman John F h810 Noble
Hallman Jos G lab r21 Stanbridge
Hallman LaMonte R (Eliz) driver r139 W Elm
Hallman Laura tchr Welsh Sch r820 W Main apt 8
Hallman Linwood L (Edith G) lawyer (Phila) h1633 Sheridan la (J'ville)
Hallman Linwood W r21 Stanbridge
Hallman Lizzie J (wid Jonas W) r1336 Markley
Hallman M Eliz tchr h820 W Main apt 8
Hallman Margt (wid Harry M) h657 Kohn
Hallman Marian D sten J Stroub Weber r Skippack
Hallman Marion M r636 Kohn
Hallman Mary S (wid Chas N) h823 W Oak
Hallman Maude Z r211 Chain
Hallman Roscoe r667 Corson
Hallman S Howard (Alice J) carrier PO h658 George
Hallman Sara tchr Welsh Sch r820 W Main apt 8
Hallman Sarah (wid Wm F) h211 Chain
**HALLMAN THOMAS, Lawyer 515 Swede, Tel 92, r Collegeville**
Hallman W Curtis opr Phila Electric Co r Phoenixville
Hallman W Perry bkpr State Hospital
Hallman Willard E (Mary) mldr Norristown Foundry Co h 219 E Wood
Hallman Wm r718 George
Hallman Wm (Laura) driver h522 Stanbridge
Hallman Wm crane runner r108 Chain
Hallman Wm C h670 Haws av
Hallman Wm K constable h636 Kohn
Hallman Wm L (Kath E) electn h1423 Aston
Hallman Wm N (Jane H) clk h628 Stanbridge
Hallman & Radcliff (D W Hallman and C Raymond Radcliff) men's furngs and ladies gds 517-519 W Marshall
Hallmeyer Harry (Mary V) h1102 Astor
Halloway Chas T (Ella) rural carrier PO r31 N Whitehall rd
Halloway Wm R (Kath) h1333 Locust
Hallowell Anna Y r829 Swede
Hallowell Hettie G (wid Caleb R) h829 Swede
Hallowell Kath looper (Lansdale) r770 Kohn
Hallowell Nellie G (wid Strahley J) smstrs h770 Kohn

MULTIGRAPHING, ADDRESSING and MAILING SERVICE
All kinds of facsimile or imitation typewritten letters executed. With us addressing and mailing is but a matter of hours—not days. Mailing contracts of any size despatched.
R. L. POLK & CO., Publishers
Offices in Principal Cities

Advertising the City Beyond its Gates

Copies of this Directory are available in Directory Libraries in cities all over the Country

The City Directory is a Catalog of Your City

MAILING LISTS
COMPLETE
ACCURATE
FOR ANY LOCALITY
Write for Our LIST OF LISTS
R. L. POLK & CO.
PUBLISHERS
Offices in Principal Cities
We make up Special Lists

Crisman & Quillman
Plumbing Heating and Electrical Contractors and Supplies
204 DeKALB
Tels. 3820-3821
Norristown, Penna.

SEE SUPERINTENDENT AT CEMETERY Telephone 473
Riverside Cemetery Company
NORRISTOWN'S BEAUTIFUL BURIAL PARK — Perpetual Care
G. CARROLL HOOVER, Secretary 502 SWEDE ST. Tel. 1348-W



Halteman Souderton butter and eggs 603 DeKalb
Halteman Wilbur C (Eliz O) clk h527 Hamilton
Hamady John G (Anna) carp h443 Coates (B'port)
Hamar Hall 803 W Marshall
Hamas Mary r21 Railroad (B'port)
Hamas Michl (Eliz) wtchmn h21 Railroad (B'port)
Hambrecht Anna C r657 Stanbridge
Hambrecht Geo h657 Stanbridge
Hambrecht Kath L r657 Stanbridge
Hamel Chas (Julia) lab h ws Church rd 3 n Croked la (King Manor)
Hamel Edgar r936 W Washington
Hamel Geo (Eliz) h936 W Washington
Hamel Geo R (Margt M) lab r1223 Swede
Hamel Harry E (Mabel) cond h525 W Lafayette
Hamel Julia C r ws Church rd 3 n Crooked la (King Manor)
Hamel Ralph (Jennie G) lab h761 E Main
Hamel Webster r936 W Washington
Hamell Wm F r105 W Penn
Hamell Wm H (Eliz E) lab h105 W Penn
Hames Mary (wid Howard) h551 Cherry
Hamill C Sheridan (M Cath) welder h732 Kohn
Hamill Emly J weaver h203 Chain
Hamill Horace T (Mary M) hlpr John Wood Mfg Co h926 Stanbridge
Hamill Jennie R mach opr r203 Chain
Hamill Malvina R (wid Howard) h2110 W Main (J'ville)
Hamill Wm wtchmn Warner's h500 Stanbridge
Hamilton Annie M waiter r1507 Riverview blvd (Curren ter)
Hamilton Apartment Co operators Hamilton Hotel 1201 W Main
Hamilton Chas (Louise) r339 E Lafayette
Hamilton Green Houses (John R Hamilton) florists 503-547 DeKalb
Hamilton Helene A sten h603 W Main
**HAMILTON HOTEL, Franklin M Scheibley Mgr, 1201-1211 W Main, Tel 134**
Hamilton Janet E tchr B'port Jr-Sr High School r Conshohocken
Hamilton John R (Josephine M) florist Hamilton Green Houses h Hatfield
Hamilton Judge W (Margt I) gro 413 Walnut h do
**HAMILTON SALES & SERVICE (Paul S Stauffer), Automobile Garage, Repairing and Storage, 1120 W Main, Day and Night, Tels 4950-4951**
Hammel John atndt State Hospital
Hammill Alex (Mary) car inspr h710 DeKalb (B'port)
Hammill Cath r710 DeKalb (B'port)
Hammill Jos B lab r710 DeKalb (B'port)
Hammill Margt M r710 DeKalb (B'port)
Hammond Arth E (Mary S) lab h637 Sandy
Hammond Chas P (Mary C) steelwkr (Newark) r303 Francis av (Coleston)
Hammond Eliz slswn Warner's r Conshohocken
Hammond Helen knitter r422 Bush (B'port)
Hammond Henry J (Mary) janitor h422 Bush (B'port)
Hammond John H (Eliz) h206 Holstein (B'port)

Phone 3800
D. M. YOST COMPANY
Ladies' Dresses and Infants' Wear
MAIN and DeKALB STS.



Hammond Mary A asst title officer Montgomery Trust Co r Conshohocken
Hampton Daisy E r645 Stanbridge
Hampton Earl lab r445 Sandy
Hampton Esther H (wid John) h206 E Freedley
Hampton Frank B clk h645 Stanbridge
Hampton Geo C (Dora) driver h445 Sandy
Hampton Harold carp r519 W Lafayette
Hampton Helen tel opr Benj Quillman Hdw Co r34 W Rambo (Bport)
Hampton John W chauf in charge Norris Hose Co No 1 h60 E Chestnut
Hampton Orville J (Anna F) knitter h112 Chain
Hampton Powell (Marion S) chem (Phila) h119 W Fornance
Hampton Ralph (Kathryn) baker h713 Haws av
Hampton Russell (Eliz) pntr h626 Haws av
Hampton W Harry clk r645 Stanbridge
Hampton Wm C (Mabel B) h15 E Brown
Hancock Castle No 88 Warren Miller M of R meets every Friday at 8 p m 101 W Main cor Cherry
Hancock Engine Co No 5 Titus Lare driver 820 W Airy
Hancock John Mutual Life Ins Co Wm J McDevitt mgr 315 Swede R406-408-410
Hancock Winfield S Public School Alma C McGinley prin 1117 Arch
Handren Geo W (Agnes B) h634 Cherry
Handren Mary E r634 Cherry
Hanes Mary (wid Howard) h551 Cherry
Haney Bernard F (Lillian M) lab r143 W Lafayette
Haney Danl J (Lydia J) brkmn h35 E Chestnut
Haney David M (Isabelle M) textiles (Phila) h549 Cherry
Haney Edw F (Elsie May) tiremkr h903 W Marshall
Haney Ralph L (Nancy) mgr Continental Diamond Fibre Co h1636 Williams way (Jville)
Hangey Helen E slswn D M Yost Co r North Wales
Hankey Cath Mrs r1228 Astor
Hankoski Chas T (Kath) janitor h1007 James
Hanley Annie (wid Chas) h747 Astor
Hanley John F (Marie E) opr h1439 Astor
Hanley Mary A dom r18 N Wakefield rd (Jville)
Hanley Wm H (Mary) h926 W Washington
Hanley Wm L r926 W Washington
Hanlon Anna G mlnr r28 W 6th (Bport)
Hanlon Geo J (Kathleen B) clk (Phila) h1543 DeKalb
Hanlon John lab h527 Norris
Hanlon John J (Caroline) underkpr County Prison h4 W 6th (Bport)
Hanlon Julia A mlnr r28 W 6th (Bport)
Hanlon Kath h28 W 6th (Bport)

The Directory is the Common Intermediary Between Buyer and Seller
R. L. POLK & CO.'S "Special Service Divisions"
New York Chicago Philadelphia Cleveland
Advance Reports on New Firms and Business Removals, Apartment Leases, Private Dwelling and Estate Buyers, Mortgage Expirations, Engagements, Wills Probated, Births, European Sailings, Hotel Arrivals and Visitors to New York.
524 Broadway Canal 7100 New York

The Schall Coal Co.
READING and LEHIGH COAL.
BUILDING MATERIALS
Electric Furnace Man Automatic Stoker
GEORGE and STERIGERE STREETS
Telephone 725
Branch Office: LAFAYETTE and MILL STREETS
Telephone 726

Directory Libraries
We Have on File in Our DIRECTORY LIBRARY
Copies of the Directories of Practically Every City in the UNITED STATES and Canada
These are for your convenience
If you want information you are unable to procure elsewhere, call on us
R. L. Polk & Co. Publishers
Offices in Principal Cities
The Directory is the Common Intermediary Between Buyer and Seller

WALTER F. YOST
INTERIOR DECORATOR
DeKalb, corner Airy Street
Tel. 1000

ICE
Keystone Ice Company
Phone 2681
MARKLEY and OAK STREETS
Norristown, Penna.
COAL

Where To Buy?
Consult the Classified Business Lists in this Directory



Hanlon Terrence J driver Adam Scheidt Brewing Co r Harmonville
Hanna Glen C (Georgianna) supt h1307 Markley
Hanna John E (Cath) supt job printing dept Norristown Register h104 Knox
Hanna Olive M sten Union Mut Fire & Storm Ins Co r626 Haws av
Hanna Wm C student r1307 Markley
Hannah Eliz L student r535 Haws av
Hannah Herbert L Rev (Eliz A) pastor All Saints Ch h535 Haws av
Hannaway Harry G (Marion E) clk (Phila) h1736 Locust
**HANNAWAY HARRY J (Rae F), Pres Hannaway & Gordon Ice Cream Co, h723 Kohn**
Hannaway W Gordon student r723 Kohn
**HANNAWAY & GORDON ICE CREAM CO, Harry J Hannaway Pres, William R Gordon Sec and Treas, Ice Cream Wholesale and Retail 717-723 Kohn, Tels 2275-2276 (See adv in Ice Cream Dept)**
Hannay John J (Mary A) police h1055 Swede
Hannay Sara J r1055 Swede
Hano Wasserman & Co Jos D Rambo mgr inv sec 315 Swede R513
Hansell Bertha Mrs drsmkr 1033 W Airy r do
Hansell Chas H (Mary M) eng h329 Grove (Bport)
Hansell Francis W eng r329 Grove
Hansell H Dilvin r209 Summit
Hansell Harry C (Edith) ptrnmkr h209 Summit
Hansell Howard F (Bertha) mach h1033 W Airy
Hansell John A clk r329 Grove (Bport)
Hansell M Virginia student r1033 W Airy
Hansell R W jr (Minnie C) chiropractor 1804 W Main (Jville) h do
Hansell Verda M clk (Phila) r1033 W Airy
Hanson E Anna h1103 Willow
Hanson Golden M r221 Holstein (Bport)
Hanson Hilda dom r1403 Plymouth blvd (Curren ter)
Hanson Myhtilla M cook r2006 DeKalb
Hanson Saml P r1103 Willow
Hanson Ward R (Mary) opr r221 Holstein (Bport)
Harbaugh John A (Edice) opr Phila Elec Co h ns Charles 5 e DeKalb (King Manor)
Harbison Russell A (Lena) gro 725 W Oak h do
Hardcassell Cath (wid Harry) h314 E Marshall
Hardcassell Mayme r314 E Marshall
Hardcastle Turi Mrs r110 DeKalb
Hardcastle Walter (Bertha; Star Taxi Service) h18 Beech
Harding Donald S (Helen L) tchr h63 Liberty av (Jville)
Harding Dora M Mrs prin DeKalb St Pub Sch r615 Green (Bport)
Harding Ida M (wid Frank) r615 Green (Bport)
Harding Ross E (Dora) slsmn h615 Green (Bport)
Hardy Bessie gro Western Mkt r1202 Astor
Hardy Chas H (Rebecca) barber shop 236 E Penn h do
Hardy Chas R (Ruth) mach r1218 W Airy
Hardy Harry J (Bessie) pntr h1202 Astor
Haring Roy S (Sylvania) agt Met Life Ins Co h223 E Fornance

ASBESTOS INSULATING CO.
Lightning Rods
-- ROOFING --
IN ALL BRANCHES
Phone 791-2 MAIN and ASTOR STS.
Heating



Harkins Danl M r449 Bush (Bport)
Harkins Edw J (Sarah L) guard County Prison h318 George
Harkins Edw J jr crane opr r318 George
Harkins Eliz J sten David Rittenhouse Jr High Sch r318 George
Harkins Jas (Viola) train runner r652 Kohn
Harkins Jean Mrs dancing tchr 16 W Airy h do
Harkins John J work train formn PRR r700 W Elm
Harkins Jos M (Marie L) emp B E Block & Bros Inc h449 Bush (Bport)
Harley Edw A h1504 Boyer blvd (Curren ter)
Harley Ida G (wid John K) h811 Noble
Harley Jas H (Minerva B) clk h28 N Wakefield rd (Jville)
Harley Nellie h504 Swede
Harmon Frank C baker Norristown Baking Co r2110 W Main (Jville)
Harmon Harlow watchmkr Robt J Snyder r Y M C A
Harmony Frank (Christina) shoe opr h119 Selma
Harner Chas A (Maude A) florist h132 Wayne av
Harner Edw M (Eleanor H) clk Phila Elec Co r1511 Arch
Harner F Marion (Lillie) blr opr Phila Elec Co h665 George
Harner Lucretia Mrs h18 River Front
Harner Ralph K (Naomi C) florist r1555 W Main (Jville)
Harner Russell W hostler r18 River Front
Harnish Leroy H atndt r531 Cherry
Harpel Naomi pract nurse r549 Cherry
Harpel Wm E (Kathryn) cond h124 E Wood
Harper Kath dental hygienist State Hosp
Harper Wm B clk Norristown Magnesia & Asbestos Co r RD 3
Harple Geo h1213 Ridge rd (Black Horse)
Harple Sophie (wid Jas) r1213 Ridge rd (Black Horse)
Harr Chas N (Valeria B) supt h1321 Locust
Harr Mildred student r1321 Locust
Harrar Irwin M r1856 W Marshall (Jville)
Harrar Nathan D (Ida) brklyr h1856 W Marshall (Jville)
Harrell Pearl Mrs r532 E Washington
Harrey Francis A jr student r317 Buttonwood
Harrigan Joan nurse 1013 DeKalb h do
Harrington Patk B hlpr State Hosp
Harris Albert lab r210 Markley
Harris Albert V (Cath) mach h361 Prospect av (Bport)
Harris Annie (wid Saml M) r620 Astor
Harris Arth S (Agnes E) slsmn (Phila) h1429 Astor
Harris Chester L lab r533 E Main
Harris Danl (Edna) lab h210 Markley
Harris David C (Blanche) hauling 703 Astor h do
Harris Eliz M Mrs dom r114 E Spruce
Harris Florence tchr Keystone Coml Sch r South Ardmore
Harris Geo lab r324 Grove (Bport)

We Can Furnish You Any Directory Published in the world at publisher's price same day order is received
R. L. POLK & CO.
City, County, State and National Directory Publishers
Offices in Principal Cities

THIS Directory IS TO BE FOUND IN THE Directory Libraries OF THE Principal Cities OF THE Country BECAUSE IT IS A Link IN THE Chain OF POLK PUBLICATIONS

Advertising the City Beyond Its Gates

Copies of this Directory are available in Directory Libraries in cities all over the Country

The City Directory is a Catalog of Your City

JOHN J. CORSON
Real Estate Properties Financed Mortgages Bought and Sold
All Kinds of Insurance Building and Loan Associations
Corner MAIN and CHERRY STREETS PHONE 770



Harris Geo (Jennie) samplemkr Jas Lee & Sons Co h134 W Airy
Harris Georgiana Mrs h206 Markley
Harris Gernett lab r533 E Main
Harris Howard (Helen) truck driver h48 Liberty av (Jville)
Harris Jack window clnr r411 Cherry
Harris John asst steward Eagles Home r22 W Airy
Harris John C (Barbara) lab h533 E Main
Harris John C jr (Jennie) lab h102 Franklin av
Harris LeRoy jr (Alice G) rep Bell Tel Co h1610 Pine
Harris Lewis (Sarah M) hauling 210 Markley h do
Harris Lydia S tailoress r714 W Lafayette
Harris Mabel (wid Alf) h508 Cherry
Harris Mary A Mrs r47 N Prospect av (Jville)
Harris Norris lab r533 E Main
Harris Oscar W (Anna) lab h531 E Main
Harris Raymond (Hattie) lab r524 E Washington
Harris Robt J (Ella) knitter r622 W Lafayette
Harris Russell C (Dorothy) drftsmn McCarter Iron Wks Inc r1531 Arch
Harris Saml lab r206 Markley
Harris Wilbur C (Edith B) slsmn McCoy's Music Shop h1957 Juniata rd (Jville)
Harris Wm (Elsie M) lab r533 E Main
Harris Wm E (Harriett A) mach h760 George
Harris Wm T (Mildred) tinsmith Neiman Hdw Co Inc h714 W Lafayette
Harrison Alex G (Anna) agt Penn RR Pass & Frt Sta h65 W Highland av
Harrison Alex G jr (Amelia) collr Phila Elec Co r65 N Highland av
Harrison Eliz mgr Liberty Clnrs h613 DeKalb
Harrison Emily h106 W Fornance
Harrison H Jos lawyer 323 Swede r Bryn Mawr
Harrison Hezekiah N int decorator r65 N Highland av (Jville)
Harrison Jos (Ada) inspr h1442 Markley
Harrison Laura drsmkr 1541 Arch r do
Harrison Mary A buyer Warner's r106 W Fornance
Harrison Maud smstrs r1541 Arch
Harrison Robt F mach r773 Kohn
Harrison S Jennie r106 W Fornance
Harry A Markley r621 Swede
Harry Bertha S r704 Swede
Harry C Howard slsmn (Phila) r1004 DeKalb
Harry Carolus P Rev (Lillian D) h201 W Fornance
Harry Ida W r704 Swede
Harry Laura S (wid John W) h704 Swede
Harry Marie B D (wid C Howard) h1004 DeKalb
Hart Almira fldr h804 Arch
Hart Alonzo lab r1446 Powell
Hart Andrew clk r1446 Powell
Hart Annie E (wid Geo) r1330 Markley
Hart Arvilla r1505 Arch
Hart C Herbert brkmn r722 Chain
Hart Chas J (Mary) h722 Chain

Established 1886 I. F. MARCH'S SONS Phones 425-426
HARDWOOD FLOORING — CEDAR LINING
FOURTH AND MILL STREETS BRIDGEPORT, PA.



Hart Chas N (Naomi G) paymstr Jas Lee & Sons Co h40 N Highland av (Jville)
Hart Eliz B r619 Hans av
Hart Eliz M (wid John) h433 Sterigere
Hart Elwood r530 Kohn
Hart Elwood B (Eliz B) mail clk h528 Chain
Hart Elwood L (Edna M) tiremkr h1446 Powell
Hart Geo (Frances) h808 Chain
Hart Harry r1446 Powell
Hart Harry R (Mary E) clk Coral Mfg Co h830 Smith
Hart Harry S h908 Swede
Hart Irwin B (Nellie C) meats 503-547 DeKalb h1330 Markley
Hart John P hlpr r433 Sterigere
Hart Jos service mgr The Nor-Mont Motor Co r Eagleville
Hart Katie M r908 Swede
Hart Lehman L (Cora) eng Norristown-Penn Trust bldg h318 W Fornance
Hart Marshall T (Emma R) h1505 Arch
Hart Mary G r908 Swede
Hart Mira mender Herbert Hosiery Mills Inc r804 Arch
Hart Sallie nurse Montgomery Hosp
Hart Saml (Eliz) asst boro eng Boro of Norristown h602 Buttonwood
Hart Wm r1446 Powell
Hart Wm B (Laura S) h619 Haws av
Hartenstine Alma (wid Jas F) h772 Kohn
Hartenstine Grant lab r536 Chain
Hartenstine Howard T (Esther) crane opr h536 Chain
Hartenstine John (Nellie M) printer 206 DeKalb h621 Noble
Hartenstine Mildred finishing dept Herbert Hosiery Mills Inc r772 Kohn
Harter Grace D nurse State Hosp
Hartlaub Jos A (Lillie M) h1508 Arch
Hartley Franklin L (Esther E) state guard h700 Swede
Hartlieb Lyman roofer Asbestos Insulating Co r1023 W Airy
Hartlieb Walter B prin clk State Hosp
Hartman Albert J (Mary) brewer h765 Astor
Hartman Berta K sec to D M Feldman r550 DeKalb
Hartman Bruno (Anna) gdnr r2167 W Main (Jville)
Hartman Carrie bkpr h336 W Marshall
Hartman Chas N (Millie) mach R S N & Son Co h416 Mill (Bport)
Hartman Charlotte B sten John B Hartman r550 DeKalb
Hartman Edw (Merian) h645 Astor
Hartman Ella V (wid Geo F) r20 E Freedley
Hartman Hibbert P (Ida) car opr h45 Centre av (Jville)
**HARTMAN JOHN B, Plumbing and Heating Contractor 550 DeKalb, Tel 2135 (See adv in Plumbers' Dept)**
Hartman John J (Mary E) r505 W Elm

MULTIGRAPHING, ADDRESSING and MAILING SERVICE
All kinds of facsimile or imitation typewritten letters executed. With us addressing and mailing is but a matter of hours—not days. Mailing contracts of any size despatched.
R. L. POLK & CO., Directory Publishers

Where To Buy?
Consult the Classified Business Lists in this Directory

For All Gas and Electric Service
Philadelphia Electric Company
Norristown 212 DeKalb St.

Phone
3603

ELMER
R.
SCHANTZ
Inc.

General
Upholstering

Linoleums
Shades
Awnings

Marshall and
Corson Sts.
P. O. BOX
562

CONTAINS
A FULL AND
COMPLETE
LIST OF
Banks
Bankers
Trust
Companies
Savings Banks
in the
United States
and Canada
ALSO OTHER
VALUABLE DATA
CONCERNING
BANKS
Price $15
Polk's Bankers
Encyclopedia
Co.
Publishers
481 Howard St.
Detroit
524 Broadway
New York

W. H. Kneas Lumber Co., Inc.
LUMBER — COAL — MILLWORK
AIRY and WALNUT STREETS Bell Telephone 2975



Hartman Jos H (Cath S; Hartman's Service Sta) r102 Franklin av
Hartman Ralph A (Emma H) slsmn h126 W 2d (Bport)
Hartman Walter D atndt State Hosp
Hartman Zella nurse State Hosp
Hartman's Service Station (Jos H Hartman) 419 W Main
Hartnett Ada (wid John) r70 W Rambo
Hartnett Chas J (Kathryn) real est 800 DeKalb (Bport) h do
Hartnett Howard P (Nellie V) produce 932 Buttonwood h do
Hartnett Ronald C (Jean) bkpr Norristown-Penn Trust Co h130 W 8th (Bport)
Hartnett Wm J (Cath) pdlr h1060 Powell
Hartney Danl r Friends Boarding Home
Hartranft J Edgar (Edna M) carp r646 Stanbridge
Hartranft John F Public School 503 Chain
Hartranft Jos E (Iva M) electn (Plymouth) h29 Evergreen rd (Jville)
Hartranft Wm C (Margt) dist mgr Bell Tel Co of Penna r Pottstown
Hartzell Ida (wid Abr) r621 Corson
Hartzell Mary M (wid J Andrew) r1304 Powell
Hartzell Stanton S musician r1300 Astor
Hartzell Walter L (May N) plstr h1300 Astor
Hartzell Winfield R (Clara W) tchr h718 Stanbridge
Harvey Louise B (wid Francis A) r317 Buttonwood
Haskell Fowler R (Margt) pntr h511 Ford (Bport)
Haskins Jas A (Lucy) emp Willow Garage Inc h1004 Green
Haskins Wm (Hazel) barber r1004 Green
Hassell Howard W (Mabel) phys 512 DeKalb (Bport) h do
Hassinger John drug clk r28 Hartranft av
Hassinger Thaddeus A (Margt I) h28 Hartranft av
Hasson John J Rev asst pastor StFrancis R C Ch r545 Hamilton
Hasson Thos J (Helen B) lab h124 E Chestnut
Hastings Abr G (Marion) lab h1078 Willow
Hastings Matthew mech Supplee-Wills-Jones Milk Co r RD 5
Hastings Oliver W (Mabel) br mgr Gt A & P Tea Co r1513 Powell
Hastings Robt S (Margt) rep Atlas Powder Co h1843 Markley
Hatfield Herbert R (Mattie) clk Harvey S Brandt r741 Chain
Hatfield Ivan F (Teresa) gro 701 Chain h703 do
Hatfield Wellington F (Cath) h741 Chain
Hathaway Blanche Mrs housekpr r818 Walnut
Hathaway Edwin C (Eliz) slsmn (Phila) h228 E Fornance
Hathaway Jas r818 Walnut
Hathaway John G (Jeanette M) firemn h807 Noble
Hathaway John L jr lab r807 Noble
Hathaway Leroy (Mildred) bill poster r1227 Linwood av
Hathaway Mary A (wid Walter C) h504 Norris
Hathaway Mary D student r228 E Fornance
Hathaway Mildred D knitter Herbert Hosiery Mills Inc r803 W Lafayette
Hathaway Walter C (Marie G) fishermn h113 Pearl
Hathaway Wm H (Minnie E) eng P&R h803 W Lafayette
Hattal Russell C (Susan L R) lab (Ivy Rock) h506 Stanbridge

Our Form-Letter, Addressing and Mailing Service facilities are unsurpassed. Write our nearest office for all details on using the mails to sell more at less cost.
R. L. POLK & CO., Publishers
OFFICES IN PRINCIPAL CITIES



Hauck Fred atndt State Hosp
Haughton Susan (wid Harry) r1215 W Main
Haus Harry R supt The Ferguson Co r Phila Pa
Hause Elmer jr atndt State Hosp
Hauser Harry lawyer r753 Haws av
Hausley Wm (Louisa B) h215 W Lafayette
Hausmann Ernest O laboratorywkr r500 Buttonwood
Hausmann Peter (Vera) clk h500 Buttonwood
Hausner B John (Anna; Jeffersonville Garage) h2001 W Main (Jville)
Havrilla John (Kath E) lab h520 Church
Hawes Edw McK (Janet) lawyer 60 E Penn r RD 3
Hawkins Emma C dom r1608 DeKalb
Hawkins Harley A (Minnie) servicemn h400 E Wood
Hawkins Harvey chef r207 E Marshall
Hawley Harold S (Alice) mech eng h1225 Markley
Haws A Mason (Margt) excavator contr 1872 W Marshall (Jville) r do
Haws Avenue Methodist Episcopal Church Rev Frank J Andrus pastor 571 Haws av
Haws Fred A (Myrtle) driver h1872 W Marshall (Jville)
Haws Harry C (Josephine G) clk h662 Kohn
Haws Raymond M r208 Noble
Hawthorn Mary (wid Thos) h524 Hamilton
Hawthorn Mary F tchr Chain-Hartranft Sch r524 Hamilton
Haxley Arth R (Mary A) carp h557 Buttonwood
Hay Malcolm (Madeline E) cond h1511 Arch
Hayberry Roswell (Mary) h1 Roberts al
Hayberry Roswell C (Eliz F) undtkr County Prison h233 E Brown
Hayden J Harold (Florence) welder h201 Franklin av
Hayden John P clk (Phila) r27 W Fornance
Hayden Martin T (Elsie K) formn Norristown Times-Herald h27 W Fornance
Hayden Mary (wid Patk) r206 E Elm
Hayden Wm F (Mary F) mach opr h206 E Elm
Hayes Cath M T bkpr D Tufillaro & Son r436 Ford (Bport)
Hayes Chas (Manda) h529 Astor
Hayes Chas steward Eagles Home r509 George
Hayes David clk r436 Ford
Hayes Emanuel (Lola) lab h535 E Airy
Hayes Francis A (Mary V) h1024 DeKalb
Hayes Francis J (Anna J) welder Phila Elec Co h1433 Juniper
Hayes Isabella C (wid Jas B) r1814 W Main (Jville)
Hayes John F lab h436 Ford (Bport)
Hayes Julia M r803 Green
Hayes Leon J (Florence A) chauf Kennedy Stationery Co h239 E Chestnut

CAUTION
Deal only with well-known publishers when giving orders for Directory Advertising.
READ ALL ORDERS CAREFULLY BEFORE SIGNING.
PAY NO MONEY IN ADVANCE. All well-known publishers instruct their men to collect nothing prior to publication.
R. L. POLK & CO., Publishers
Offices in Principal Cities

HARRY
K.
THOMAS

Real Estate
AND
Insurance

515
Swede St.

PHONE
3383

The
DIRECTORY
IS THE COMMON
INTERMEDIARY
BETWEEN
BUYER AND SELLER

MORE GOODS
ARE BOUGHT AND SOLD
THROUGH THE
CLASSIFIED BUSINESS LISTS
OF THE
DIRECTORY
THAN
ANY OTHER MEDIUM
ON EARTH

MORE GOODS ARE BOUGHT AND SOLD THROUGH THE Classified Business Directory THAN BY Any Other Medium on Earth

MORE GOODS ARE BOUGHT AND SOLD THROUGH THE CLASSIFIED BUSINESS LISTS OF THE DIRECTORY THAN ANY OTHER MEDIUM ON EARTH

CHEVROLET MOTOR AGENCY
Walter D. Wood
CHEVROLET SALES AND SERVICE
Call Norristown 2145 Main & Mill Sts.
for Economical Transportation
CHEVROLET



Hayes Loretta E fnshr Herbert Hosiery Mills Inc r237 E Chestnut
Hayes McKinley (Cora Z) lab h241 W Lafayette
Hayes Monica M sten Differ Bros r436 Ford (Bport)
Hayes R Emmet carp r436 Ford (Bport)
Hayes Raymond K (Helen R) mgr Chas Billitto h241 E Chestnut
Hayes Rose (wid Dennis) h28 E Chestnut
Hayes Steph J r28 E Chestnut
Hayes Thos M r803 Green
Hayes Wm J (Alice M) h23 E Chestnut
Haygood Jos (Ida) lab h311 E Lafayette
Hayman Emma clk r18 Orchard la (Jville)
Hazzard Alice D mach opr r548 Green
Heacock Emma M cigarmkr r632 Chain
Heacock Harling L (Madeline; Charm Hairdressing Shop) h 336 W Marshall
Heacock Harling S (Laura J) caretkr h410 DeKalb
Heacock Josephine E laboratory asst State Hosp
Heacock Wm L (Dorothy) brkmn h833 Haws av
Head Roy (Della) car inspr r804 Green
Headings D Morris phys 504 Swede r524 do
Health Board (see Norristown—Borough of)
Heard Gertrude emp Herbert Hosiery Mills Inc h49 E Spruce
Heath Alex (Julia) h324 Jefferson
Heatley Silas (Evelyn) lab h ws School la 3 s Ridge rd (Black Horse)
Heaton Ada (wid Carmen) dom h28 E Fornance
Heaton Benj W (Alice C) janitor h21 E Marshall
Heaton Claude L r21 E Marshall
Heaton Doris L sten r21 E Marshall
Heaton Geo W (Kathryn F) carrier PO h728 Haws av
Heaton Jos (Mary) carp h100 W Wood
Heaton Kenneth M (Florence D) huckster h130 W Marshall
Heaton Raymond pntr 614 Cherry r do
Heaton Ronald E clk r728 Haws av
Heavner Bertha C clk Council for Social Welfare of Montgomery County r707 W Marshall
Heavner Frank R (Mary) pres Heavner-Guthridge Co Inc contr 29 E Main R33-37 h212 Jacoby
Heavner Frank R jr (Shaw & Heavner) h Gratersford
Heavner Geo N (Anna) formn h707 W Marshall
Heavner-Guthridge Co Inc Frank R Heavner pres Richd J Guthridge v-pres bldg contrs 29 E Main R49
Heavner Melvin K (Kath) elec instr h ss Crooked la 10 e DeKalb
Hebron John W (Gratia) vulc h1068 Willow
Hebron Wm (Jennie) butler r1212 DeKalb
Heck Chas W (Edith S) mach h1946 Juniata rd (Jville)
Heck Harold F joiner r1946 Juniata rd (Jville)
Heck Konrad janitor Stritzinger Bakery r633 Kohn
Heck Richd br mgr Gt A & P Tea Co r114 E Main
Heckler Eva Mrs r1232 Oakwood av
Heckler Newton (Emma) driver Benj Evans & Bro h519 George
Heckler Warren S produce 603 DeKalb h Sanderton Pa
Heckman Harry B (Margt M) eng Tyson Shirt Co h567 Stanbridge

SEEDS FEED GRAIN Fertilizers
Poultry, Dairy and Garden Supplies
Spraying Materials
—
Simpson Bros.
204 West Marshall
Phone 1265

Rugs
Draperies
Linoleums
Shades
Upholstering
D. M. YOST COMPANY
MAIN and DeKALB STS.
PHONE 3800



Heckman Oscar D auto repr 963 Markley h Penn sq Pa
Hedrick Evelyn clk r934 W Lafayette
**HEDRICK J RANDOLPH, Salesman J Fenton Cloud, 507 Swede, Tel 3690, r Phoenixville, RD 1, Tel Phoenixville 6117**
Hedrick Jennie S Mrs cash h745 Haws av
Hedrick Marion pkr r934 W Lafayette
Hedrick Vernon B r2002 Juniata rd (Jville)
Hedrick Wilmer W (Edith) clk h934 W Lafayette
Hedrick Wilson K (Ella B) h2002 Juniata rd (Jville)
Hedstrom Carl S (Eliz) spl tchr P S h402 W Warren
Heebner Amanda K (wid David K) r ns Norris City la 4 w Markley
Heebner Amos S (Laura) driver h404 DeKalb apt 5
Heebner Bertha M (wid Aug) h48 W Washington
Heebner David clk Reading Co h548 Stanbridge
Heebner Earl W bkpr Norristown Penn Trust Co r RD 5
Heebner Flora V r548 Stanbridge
Heebner Harry r538 Astor
Heebner Horace L meats 603 DeKalb S111-13 h Hatfield Pa
Heebner Jos J (Mary) carp h1729 Markley
Heebner Laura M bkpr Summerill Tubing Co r1205 W Oak
Heebner Lester clk Norristown Penn Trust Co r RD 3
Heebner Mabel Mrs clk Norristown Penn Trust Co r RD 3
Heebner Norman H farm hd State Hosp
Heebner Russell K (Ella) linemn h518 Kohn
Heebner Sophia M (wid Harrison K) drsmkr 907 W Marshall r do
Heebner Wilmer K (Myrtle B) drftsmn (Phila) h1631 Locust
Heebner Wilson K (Susan) mach h1911 W Marshall (Jville)
Heffelfinger Jacob P (Ellen M) guard Montg Co Prison r36 E Oak
Heffelfinger Jos B lab r674 George
Heffelfinger Sarah housekpr r674 George
Heffelfinger Thos S (Pearl) lab h602 DeKalb
Hefflinger Gerald R lab (Jeffersonville) r929 Jackson
Hefflinger Harry W (Martha) h929 Jackson
Hefflinger Harry W jr r929 Jackson
Hefflinger John mach r664 Chain
Heffner Bertha S smstrs Elmer R Schantz Inc r639 Stanbridge
Heffner Harry P pntr r751 Astor
Heffner LeRoy W (Ruth M) dir Norristown Penn Trust Co h2008 DeKalb
Heffner Theo R (Florence M) paints h749 Chain
Heflin Fay asst phys State Hosp
Heid Philip (Ethel) meats 503-547 DeKalb h26 E Chestnut
Heidel Harold M (Grace B) driver h123 W Marshall
Heidel John auctioneer 804 Cherry h819 Green

MAILING LIST SERVICE
Trade lists of every description and for any purpose compiled from the latest data obtainable, insuring the highest possible degree of completeness and accuracy. Our Directory Library is the largest of its kind in existence and our facilities for making up lists of any kind required are unequalled.
R. L. POLK & CO., Publishers Offices in Principal Cities

NORRISTOWN TYPEWRITER COMPANY
Typewriters—Expert Repairing and Rebuilding
Greeting Cards and Stationery
550 DeKalb Street Telephone 1136 Norristown, Pa.

CONSULT the Classified Business Directory
for anything you wish to buy
The Most Complete Classified Lists
In the City are those in this Directory

Your City Directory Answers All Questions as to WHOM You Are Looking For and WHERE They Can Be Found

The Classified Business Section is the Market Place Where Buyers and Sellers of All Kinds of Merchandise and Service Meet

R. L. POLK & Company

LINOLEUMS CARPETS AND RUGS SHADES AND AWNINGS UPHOLSTERING DECORATIVE FABRICS
WALTER F. YOST
TEL. 1000
DeKalb, Cor. Airy Street
FLAGS LACE CURTAINS TAPESTRIES MADRAS



Heidel John A jr (Edna) driver r815 George
Heidel Warren S (Emma K) formn h819 Green
Heidle Wm R (Agnes; Maple Auto Wash) h603 Cherry
Heidler Archie F (Glenna) lab Stroehmann Bros Co h1015 W Airy
Heil Edw C mach opr R S Newbold Son Co r634 Chain
Heil Raymond E (Bertha) mach Woodworking Machy Co h634 Chain
Heilemann John G (Eliz) h204 E Poplar
Heilig Eliz F tel opr r108 W 6th (Bport)
Heilig Frank F (Emma) turntable opr h108 W 6th (Bport)
Heiligmann Harold chemist r1432 Powell
Heilman Christian G (Norristown Damp Wash Lndy Co) r Blue Bell Pa
Heilman Regina E nurse Montgomery Hosp r do
Heimbach Cath M bkpr Schnably's Union Store r1968 W Main
Heimer Ada R sten (Phila) r542 George
Heimer Edna R compt opr r542 George
Heimer John W (Mary) plmbr h724 Astor
Heimer Saml H (Annie) lab h542 College
Heimer Sarah R clk (Cornwell) r542 College
Hein Clara weaver h133 W 5th (Bport)
Hein Kate weaver r133 W 5th (Bport)
Heinbach Cath bkpr r1968 W Main (Jville)
Heinbach Jos (Anna) lab h1968 W Main (Jville)
Heins Ada D prac nurse 1528 Markley r do
**HEINS JOHN & CO, Certified Public Accountants 916 Real Estate Bldg, Philadelphia, Tel Pennypacker 3557**
Heinsbach Chas (Evans & Heinsbach) r RD 1
Heinsbach Edw (Marion) lab h655 Kohn
Heinsbach Rebecca r618 Noble
Heinze Fredk W (Anna) tailor 603 Swede h do
Heisen Max P collr B E Block & Bros Inc r Wynnfield
Heiser Emily housekpr r99 S Schuylkill av (Jville)
Heitman Bertha H atndt State Hosp
Heitzman Emily A r64 N Schuylkill av (Jville)
Heitzman John A (Eliz B) exp 64 N Schuylkill av (Jville) h do
Held Harry meat ctr Hyman Toas r Abrams Sta
Held Harry jr (Sophia) lab r601 Green
Heldling Carol lab r654 Chain
Hellar Anna M (wid John F) r149 Ann
Heller Albert K bkpr Norristown Penn Trust Co h Perkiomenville
Heller Francis J (Alice M) pipe coverer Asbestos Insulating Co h802 W Lafayette
Heller Horace M (Cath A) lab r409 Barbadoes
Heller John F (Hilda E) lab r546 Green
Heller Lewis (Sadie F) lab h738 E Main
Heller Saml C (Ella) guard Montgomery County Prison h32 E Chestnut
Heller Wilson (Eula) truck driver h656 Corson
Helm Hugh R (Mary E) cond h207 W Wood
Helm Mary Mrs hairdrsr 207 W Wood h do
Helman Flora C Mrs clk Jos B McDivitt r522 Stanbridge
Helman Frank L (Florence M) pipe coverer (Bport) h137 W Elm

Telephone Norristown 2288
McCLEANERSD
306 East Main Street Norristown, Pa.



Helman John jr lab r42 E Chestnut
Helman Jos W r42 E Chestnut
Helman Madeline (wid John) h42 E Chestnut
Helmbold Edw C (Marie; Court House Lunch Room) h515 Swede
Helmuth Aloysius C (Eleanor) cement fnshr h ns Crooked la 2 e Charles (King Manor)
Helverson Anna (wid John) r103 Jacoby
Hemighaus John (Annie) janitor h824 W Elm
Hemighaus Jos H (Lillie M) knitter h1024 Buttonwood
Hemmig Danl E (Alta A) opr h1916 W Marshall (Jville)
Hemmig Earl J (Margt L) ptrnmkr (Reading) h1300 Arch
**HENCH CARL J (Agnes E), Freight Agent Penna R R, 54 E Lafayette, h1630 Locust**
Henderson Adelaide r922 W Lafayette
Henderson Allen T (Maude T) carp h40 S Schuylkill av (Jville)
Henderson Andrew (Harriet E) lab h519 Kohn
Henderson Andrew B (Kathryn) lab h519 Kohn
Henderson Geo (Myrtle) mach h521 Kohn
Henderson Geo B (Myrtle A) h536 Kohn
Henderson Jos C (Viola D) buyer h24 E Brown
Henderson T Elmer clk Est David Mitchell r511 W Lafayette
Henderson Theo (Agnes) lab h es Church rd 1 n Crooked la (King Manor)
Henderson Wm J (Ella) lab h922 W Lafayette
Henderson Wm J jr icemn r922 W Lafayette
Hendricks Abr H lawyer 323 Swede h Collegeville
Hendricks Annie (wid Leonard) r554 George
Hendricks Arth W (Sarah E) lab h1232 Oakwood av
Hendricks Blanche L clk tax dept Boro of Norristown r704 George
Hendricks Chas W dep sheriff Montgomery County r RD 4
Hendricks Clarence E lab r712 Kohn
Hendricks Clarion C (Ella) clk h649 Kohn
**HENDRICKS DAIRY (Walter Hendricks), Pasteurized Milk, Table and Whipping Cream 19 W Chestnut, h do, Tel 3321**
Hendricks E Harold (Anna E) brklyr h141 W Marshall
Hendricks Edith H student r1232 Oakwood av
Hendricks Eleanor student r1232 Oakwood av
Hendricks Ella M emp F W Woolworth Co r712 Kohn
Hendricks Ellwood (Grace) mach r814 W Elm
Hendricks Elwood B lab h542 Astor
Hendricks Ephriam E clk Benj Quillman Hdw Co r216 Stanbridge
Hendricks Etta Mrs r745 Chain
Hendricks John F (Alice) elev opr Norristown Penn Trust Co h536 Noble
Hendricks John W pres Paine Motors Inc r Phila Pa

The Directory is the Common Intermediary Between Buyer and Seller
R. L. POLK & CO.'S "Special Service Divisions"
New York Chicago Philadelphia Cleveland
Advance Reports on New Firms and Business Removals, Apartment Leases, Private Dwelling and Estate Buyers, Mortgage Expirations, Engagements, Wills Probated, Births, European Sailings, Hotel Arrivals and Visitors to New York.
524 Broadway Canal 7100 New York

Catalogs of Leaders in Their Lines

READ THE ADS IN THE BUYERS' GUIDE In the Front of this Book

They Are Small Catalogs in This Big Catalog of Your City

Real Estate and Insurance

LEWIS C. Detwiler

THE EMPLOYERS' GROUP THE SERVICE THAT SATISFIES

6 E. Airy St.
Opposite Court House
PHONE 1800

More goods are bought and sold through the Classified Business Lists of the Directory than any other medium on earth.



Hendricks Linn (Lillian) crier Court of Common Pleas h667 Chain
Hendricks Lowell L (Cath M) brklyr r704 George
Hendricks Rebecca emp F W Woolworth Co r712 Kohn
Hendricks Sarah clk Perfection Bakery r1232 Oakwood
Hendricks Stanley weaver r110 Myers rd (Bport)
Hendricks Walter (Johanna; Hendricks Dairy) h19 W Chestnut
Hendricks Warren R (Ella M) lab Supplee-Wills-Jones Milk Co h704 George
Hendricks Wm D (Elsie M) lab h712 Kohn
Hendricks Wilson (Annie) r514 Chain
Hendrickson Annie S drsmkr r527 Buttonwood
Hendrickson Annie S (wid Jos R) h527 Buttonwood
Hendrickson Earl opr Woodworking Machy Co Inc r RD 1 Bport
Hendrickson Leslie R clk Jas Lees & Sons Co r1220 Oakwood av
Hendrickson Walter (Joanna) driver h19 W Chestnut
Hendrickson Wm R (Opal M) sealer of weights and measures Montgomery County R7 Court House h1220 Oakwood av
Hengen Chas J (Alice Mae) clk PO h26 W Main apt 6
Hengen E Carl student r1225 W Airy
Hengen Jennie Mrs h1225 W Airy
Hengen Mary L (wid Bernhard) h544 George
Hengen Mildred E hairdrsr r714 Astor
Hengen Walter S (Della) carrier PO h714 Astor
Hengen Walter S jr r714 Astor
Henion Alf (Mabel E) pipeftr (Conshohocten) r308 W Wood
Henne Wm (Cath) editor h Crooked la nr DeKalb (Bport)
Henneberry Philip formn r1027 DeKalb
Hennessey Fred (Angeline) asst mech Norristown Baking Co r753 E Main
Hennessey Jos orderly Montgomery Hosp r do
Hennessey Robt prsmn Norristown Press r Phoenixville Pa
Henning Augustus carp r111 Wayne av
Henning Benj A (Carrie N) baker 520 Green h522 do
Henning Clarence F baker r522 Green
Henning Donald R (USA) r522 Green
Henning Fred C (Carrie B) auto mech Graber & Duffield Inc h123 Knox av
Henning Grace A tchr Rittenhouse Jr H S r RD 3
Henning Harold N mach r522 Green
Henning Jas (Helen) hlpr r25 W 7th (Bport)
Henning Jas H eng P&R h31 W 2d (Bport)
Henning Linford (Margt) carp h300 Francis av (Coleston)
Henning Mildred C housekpr r31 W 2d (Bport)
Henning Raymond C emp R S Newbold & Son Co r300 Francis av (Coleston)
Henning Richd V (Maude) trucker h222 Pearl
Henning Ruth r222 Pearl
Henning Weber B (Ethel) slsmn h46 N Montgomery av (Jville)
Henniss Emma h346 E Marshall
Henry Chandler L (Mary) firemn h1019 W Airy
Henry Estella waitress Lincoln Dining Room r669 Chain

MAILING LISTS
COMPLETE
ACCURATE
FOR ANY LOCALITY
Write for Our LIST OF LISTS
R. L. POLK & CO.
PUBLISHERS
Offices in Principal Cities
We make up Special Lists

PHONE 2454
D. M. Feldman
10 W. MAIN ST.
EVERYTHING FOR THE OFFICE
Office Furniture
Filing Equipment
Mimeographs and Supplies



Henry Forrest J asst sec Union Mut Fire & Storm Ins Co r Red Hill
Henry Frances fnshr Herbert Hosiery Mills Inc r537 Cherry
Henry Francis X asst mgr John Hancock Mut Life Ins Co r Y M C A
Henry Franklin W (Margie M) lab h502 Kohn
Henry Gladys clock ctr Herbert Hosiery Mills Inc r502 Kohn
Henry Hettie clk Phila Elec Co r Valley Forge Pa
Henry John A (Annie) clk h1114 W Marshall
Henry John W (Harriet L) driver h1021 Cherry
Henry Stella waitress r667 Chain
Henry Wayne F student r1114 W Marshall
Henshaw Cath W slswn D M Yost & Co r1321 DeKalb
Hensley Jas (Essey) h634 E Main
Hensley Jas C r634 E Main
Hentley Henthorn (Rose) lab h1012 Green
Hepler Frank J (Kate) mach h1221 Astor
Hepler Sarah (wid Elias) r1221 Astor
Hepner Chas P formn Phila Elec Co r540 George
Heppman Chas F (Maude E) metalwkr h927 Buttonwood
Herbert Evan A (Ada E) custodian Odd Fellows Hall h909 W Marshall
Herbert Harry S (Matilda B) tchr Eisenhower Sr H S h1006 Arch
Herbert Hosiery Mill (Leon S Herbert) 275 E Penn
Herbert Jesse (Lillie) lab h230 Diamond av (Black Horse)
Herbert Leon S (Theotiste; Herbert Hosiery Mill) r Merion Pa
Herbick Harry R (Ethel M) formn h332 W Fornance
Herbst Anthony D clk (Phila) r1666 Powell
Herbst Ellen (wid Reinhart) h1616 Powell
Herbst Rodgers W lab r1616 Powell
Herbst Rosa (wid Nelson H) r612 W Lafayette
Herdman Evan slsmn Walter D Wood h1853 W Main (Jville)
Herdman Evan jr slsmn r1853 W Main (Jville)
Herdman Geo slsmn The Nor-Mont Motor Co r1853 W Main (Jville)
Herdman Wm G jr (Mabel) chauf h312 Francis av (Coleston)
Herion Robt spl agt Penn Mut Life Ins Co r Germantown pike
Herman Alf H h611 Green
Herman Alf J (Edith) wtchmn h125 W Marshall
Herman Chas W (Martha W) carrier PO h404 Warren
Herman Elenor Mrs opr r566 Stanbridge
Herman Eva (wid Michl) r126 W 9th (Bport)
Herman Jack H r912 W Washington
Herman Jeannette M student nurse State Hosp
Herman Jos M r1012 Arch
Herman Wm lab r629 Kohn

A natural by-product of the Directory business is the compilation of Mailing Lists. If interested, ask for our Catalog, "Mailing Lists That Pull."
R. L. POLK & CO., Publishers Offices in Principal Cities

Lare's Garage
REPAIRING
STORAGE
WASHING
LUBRICATING
BATTERIES
FENDER Straightening
AUTO TOPS
TOWING
W. Beech and Noble
PHONE 3911

Directory Libraries
We Have on File in Our DIRECTORY LIBRARY
Copies of the Directories of Practically Every City in the UNITED STATES and Canada.
These are for your convenience
If you want information you are unable to procure elsewhere, call on us
R. L. POLK & CO.
The DIRECTORY IS THE COMMON INTERMEDIARY BETWEEN BUYER & SELLER

"More Goods are Bought and Sold Through the Classified Business Lists of the Directory Than Any Other Medium On Earth"

ACCOUNTANT John E. Brogan McGINLEY BUILDING 2 W. MAIN ST. NORRISTOWN, PA. Tel. Norristown 3588




Heron Annie r StJoseph's Protectory
Herr Arth L tchr Stewart Jr H S r1029 DeKalb
Herr Geo T (Sara) plmbr 18 W Penn h65 Egypt rd (Jville)
Herr Sarah dom r DeKalb RD 3
Herron Sarah E (wid Wm H) h1525 Powell
Hershberger E Arlene head tchr Cherry St Sch r1231 Linwood av
Hershberger Edwin L claim adjuster r1231 Linwood av
Hershey Ella (wid Richd) r1837 W Main (Jville)
Hertzler Aldus K (Ellen K) mgr h637 Kohn
Hertzog Burton D (Anna) firemn r445 Depot (Bport)
Hertzog John B (Clara M) h445 Depot (Bport)
Herzel Eliz (wid John) h421 Forest av (Jville)
Herzel Fredk E (Arline W) clk h312 Hamilton
Hesdon Thos pantrymn r535 Swede
Heske Theo r41 E Airy
Heslin Jas (Cath) gro 450 Grove (Bport) h do
Heslin Mary sorter r204 Holstein (Bport)
Heslin Thos lab h204 Holstein (Bport)
Hess Chas T (Louise) h107 W 3d (Bport)
Hess Edith F clk Cooper Drug Co r Trooper
Hess Elam T mgr Hotel Norristown r do
Hess Jos mach r621 Stanbridge
Hess Myrtle I atndt State Hosp
Hess Saml asst formn Summerill Tubing Co r507 Swede
Hess Virginia R atndt State Hosp
Hessan Isidore L (Tillie L; Hessan & Co) h1409 W Main (Jville)
Hessan & Co (Isidore L Hessan) sewing machines 212 Swede
Hesser Albert A (Bessie) lab h1302 Astor
Hetrick Eleanor tchr Rittenhouse Jr H S r1537 DeKalb
Hetrick Geo W (Ida K) blr opr Phila Elec Co h619 DeKalb (Bport)
Hetrick Wm E (Ella) tiremkr r619 DeKalb (Bport)
Hetrick Wm H (Mary E) lab h706 Kohn
Hetrick Wm S r706 Kohn
Heverle Jane clk Benj Quillman Hdw Co r Highland Park Pa
Hewitt W Sherwood (Eva E) asst formn Summerill Tubing Co h1337 Pine
Heydrick Estella drsmkr r77 N Highland av (Jville)
Heydrick Sophie (wid Danl) h77 N Highland av (Jville)
Heyser Andrew C (Carrie C) mach h549 Stanbridge
Heyser Lloyd (Helen) mach h30 Evergreen rd (Jville)
Heyser Raymond W (Ruth E) tmkpr h1619 Willow
Heyser Saml W ordermn Phila Elec Co r RD 1
Heysham Sara R tchr Rittenhouse Jr H S r225 Jacoby
Heysham Theo Rev (Ella R) h225 Jacoby
Heysham Theo jr clk r225 Jacoby
Heywood Wm T (Alma I) lab h105 W Airy
Hibbs Mary h1110 W Airy
Hickey John F (Mary E) r235 E Chestnut
Hickey Jos r1006 Willow
Hickey Thos (Mary B) agt Penn Mut Life Ins Co h1006 Willow
Hiestand Harry I lawyer 323 Swede h Royersford
Higginbottom Andrew r443 E Lafayette

Who Sells It? IS ANSWERED BY THE CLASSIFIED BUSINESS LISTS IN THIS DIRECTORY

The Directory is the Common Intermediary Between Buyer and Seller




High Chas H (Kathryn B; Apex Mfg Co) h512 Astor
**HIGH, DETTRA & SWARTZ (Samuel H High, John M Dettra, Aaron S Swartz Jr), Attorneys-at-Law 329 DeKalb, Tel 700**
High J Walter (Laura) blksmith 246 E Marshall h Philadelphia
High John M sec-slsmgr N'town Magnesia & Asbestos Co r Overbrook Pa
High Jos H r512 Astor
High Kathryn R sten N'town-Penn Trust Co r512 Astor
High Saml H (High, Dettra & Swartz) and lawyer 329 De Kalb h Horsham Pa
High Saml H jr (Eliz) lawyer 329 DeKalb h York rd and Washington la (J'ville)
High School Annex 719 DeKalb
High Walter L (Anna T) asst treas Reading Screw Co h523 Hamilton
Highley A Laura r1339 Pine
Highley Dorothy r431 Grove
Highley Geo H (Laura M) linemn Phila Electric Co h421 Sterigere
Highley Geo N (Eva) clk h804 Stanbridge
Highley Nancy P treas Council For Social Welfare of Montgomery Co h611 Swede apt 401
Highley Nellie r431 Grove
Hight Chas E (Mary K) eng h624 Noble
Hiland Helen atndt State Hosp r do
Hilbert Conrad O mach r123 W Elm
Hilbert Gertrude C (wid Edw C) factywkr (B'port) h123 W Elm
Hilbert Harold E cadet r123 W Elm
Hilcrest Apartments 603 W Main
Hildebrand Allen janitor r1138 Markley
Hildebrand J Titus (Marietta) gas atndt h1138 Markley
Hildebrecht Mary mach opr r1024 Powell
Hildenbrand Wilson B (Ida P) clk h538 Stanbridge
Hilger Morris S (Mary A) formn h65 Liberty av (J'ville)
Hilkert Bertha J (wid Horace) h303 Prospect av (B'port)
Hilkert Earl r714 Kohn
Hilkert John J r303 Prospect av (B'port)
Hill Albert H (Mary E) mldr h620 Kohn
Hill Alberta (wid Orlando) h626 Chain
Hill Carroll F lab r212 Strawberry al
Hill Chas H (Margt) emp Phila Electric Co r221 W Airy
Hill Clark r1122 Willow
Hill Claude T waiter r1082 Willow
Hill Edith ctr r626 Chain
Hill Elwood W lab h616 Astor
Hill Harold E meter rdr Phila Electric Co r643 George
Hill Howard lab r818 Walnut


POLK'S BANKERS ENCYCLOPEDIA "The Unabridged Bank Directory of the World" Published in March and September—$15.00 per volume POLK'S BANKERS ENCYCLOPEDIA CO. 524 Broadway, N. Y. 431 Howard St., Detroit

More Goods are Bought and Sold Through the Classified Business Lists of the Directory Than Any Other Medium on Earth

Thomas F. McKernan — Real Estate — All Lines of Insurance — Notary Public — 312 DeKalb St. Phone 3558 Bridgeport, Pa.

SEE SUPERINTENDENT AT CEMETERY Telephone 473
**Riverside Cemetery Company**
NORRISTOWN'S BEAUTIFUL BURIAL PARK — Perpetual Care
G. CARROLL HOOVER, Secretary 502 SWEDE ST. Tel. 1348-W

MORE GOODS ARE BOUGHT AND SOLD THROUGH THE Classified Business Directory THAN BY Any Other Medium on Earth



Hill Ida M r616 Astor
Hill J Willard lab r616 Astor
Hill Margt E clk r616 Astor
Hill Prince (Sallie) lab h331 E Chestnut
Hill Wm F (Anne N) h212 Strawberry al
Hille Jos E (Eleanor E) tchr Rittenhouse Jr High Sch h1400 Harding blvd
Hillebrecht Freda L clk N'town Baking Co r27 Beech
Hillebrecht Helen C (wid Wm M) h27 Beech
Hillegas M Edith (wid Jacob B) h1407 DeKalb
Hillegas Sarah L student r1408 DeKalb
Hillegass Chas H (Eliz W) slsmn h503 Buttonwood
Hillegass Jonathan B (Kratz, Hillegass & Moran) and lawyer 315 Swede R305 r Red Hill
Hiller Chas H (Sarah J) h16 E Brown
Hiller Florence A sten r16 E Brown
Hiller Wm H r16 E Brown
Hilles M Eliz r21 Jacoby
Hilles Sarah J (wid Jos M) h21 Jacoby
Hiltebeitel Edw K (Lizzie E) lab h726 Astor
Hiltebeitel Mae J r726 Astor
Hiltner Barkley J lab h656 Kohn
Hiltner Calvin pntr State Hosp r656 Kohn
Hiltner Edw (Helen) servicemn h634 W 4th (B'port)
Hiltner Fredk F (Hannah) lab h501 George
Hiltner Harry P (Ola D) h1028 W Marshall
Hiltner Lillian sten Phila Electric Co r Conshohocken
Hiltner Will D (Nina B; Hiltner & Hitchcock) h530 Hamilton
**HILTNER & HITCHCOCK (Will D Hiltner, Geo W Hitchcock), Civil Engineers 33 W Main, Tel 3466**
Hilton Fannie P clk Atlantic Refining Co r545 Corson
Hilton Maria F (wid Jas) h545 Corson
Hilton Sophie E shirtmkr r545 Carson
**HILYARD LEROY R (Jane), Pres-Treas The R S Newbold & Son Co Inc, Tels 61-62, h Mayfair House, Phila, Pa**
Himes A Lewis meter tester Phila Electric Co r Phoenixville
Himes Andrew R produce 603 DeKalb h RD 3
Himes Ellen (wid John) h728 W Lafayette
Himes J Walter driver r728 W Lafayette
Himmelreich John K (Eliz) sewer h154 W Penn
Himmelreich Wm G (Ruth M) miller h152 W Penn
Himsworth Mildred clk J A Logan Vink r RD 3
Hindernach Amelia dom r1240 W Main
Hinderscheid Wm F (Mildred A) auditor h1511 Powell
Hindo Anna twister r440 Grove (B'port)
Hindo John (Mary) h440 Grove (B'port)
Hindo Mary twister r440 Grove (B'port)
Hinkel Chas E millwkr r145 Rosemont av
Hinkel Edw C (Sarah A) lab h145 Rosemont av
Hinkel Greta missionary wkr r32 E Elm
Hinkle J Mack clk Aaron Davis r Plymouth Meeting
Hinkle Jos custodian State Hosp
Hinkle Lowell E (Ethel M) h1612 Pine
Hinnegan Frank J (Cath I) slsmn h312 DeKalb
Hipple Adam B (Kathryn) mldr Norristown Foundry Co h 718 Noble
Hipple Margt Mrs dom h748 Kohn
Hirth Robt G firemn r1017 Cherry

Crisman & Quillman
Plumbing Heating and Electrical Contractors and Supplies
204 DeKALB
Tels. 3820-3821
Norristown, Penna.

Phone 3800
D. M. YOST COMPANY
MAIN and DeKALB STS.
Dress Fabrics
Lingerie
Hosiery
Gloves

The Schall Coal Co.
READING and LEHIGH COAL
BUILDING MATERIALS
Electric Furnace Man Automatic Stoker
GEORGE and STERIGERE STREETS
Telephone 725
Branch Office: LAFAYETTE and MILL STREETS
Telephone 726



Histand Maggie W dom r920 Swede
Historical Hall 14 E Penn
Historical Society of Montgomery County Nelson P Fegley pres Geo K Brecht sec Dr Willoughby H Reed treas Wm M Gearhart curator 14 E Penn
Hitchcock Geo W (Sadie F; Hiltner & Hitchcock) and supt Riverside Cemetery h2 S Montgomery av (J'ville)
Hitchcock Geo W jr archt r2 S Montgomery av (J'ville)
Hitchcock Weldon H student r2 S Montgomery av (J'ville)
Hitchens Benj F (Ida) hauling h920 W Washington
Hitchens Clarence B (Kathryn S) steelwkr (Conshohocken) h562 Kohn
Hitchens Florence E ptrn ctr r920 W Washington
Hitman Chas H (Dorothy) police h240 W Main
Hitner Bros Inc Henry S Hitner pres John P Hitner sec-treas automobile dlrs 620-24 W Airy
Hitner Danl (Edith M) flagmn h1211 Markley
Hitner Danl jr r1211 Markley
Hitner Henry S pres Hitner Bros Inc r Lansdale
Hitner John P (Anna) sec-treas Hitner Bros Inc h613 W Main
Hitner Rodman W inspr r928 W Marshall
Hitner Wallace C (Bessie M) clk h928 W Marshall
Hitner Wm C sten r928 W Marshall
Hoary Jos M (Hannah) gas sta 437 Ford h314 W Prospect av (B'port)
Hobbs Clifford B (Rose) janitor W Norristown Consol Public Sch h75 N Jefferson av (J'ville)
Hobbs Geo h923 Green (B'port)
Hobbs Wm r923 Green
Hobin Mary hsekpr 308 W Main
Hobson J Edw (May) ins agt h105 Franklin av
Hoch Jos (Dasey) lab h143 W Main
Hochswinder Chas lab r107 W 5th (B'port)
Hochswinder Frank jr (Margt) formn Summerill Tubing Co h107 W 5th (B'port)
Hockenbrock Lee (Anna M) atndt State Hosp r656 Kohn
Hocknick Jack (Margt) lab h123 W Front
Hodge Nello (Susie) lab r723 Walnut
Hodges Jas D (Alberta) lab h6 Green
Hodgson Geo W (Ida F) steward Norristown Club r535 Swede
Hodnett Jas J (Marie) formn Norristown Foundry Co h Phila Pa
Hoefer Earl J shirt ctr r113 W Lafayette
Hoefer Edith r53 Egypt rd (J'ville)
Hoefer Eleanor W r53 Egypt rd (J'ville)
Hoefer Emma (wid Hugh B) h1215 Swede
Hoefer Ida M knitter r1021 Cherry
Hoefer Maggie A maid r623 Swede
Hoefer Nelson E (Eliz) roofer 574 Kohn h53 Egypt rd (J'ville)

CAUTION
Deal only with well-known publishers when giving orders for Directory Advertising.
READ ALL ORDERS CAREFULLY BEFORE SIGNING
PAY NO MONEY IN ADVANCE. All well-known publishers instruct their men to collect nothing prior to publication.
R. L. POLK & CO., Publishers

ICE
Keystone Ice Company
Phone 2681
MARKLEY and OAK STREETS
Norristown, Penna.
COAL

WALTER F. YOST -- RUGS -- DeKalb, corner Airy Street Tel. 1000



Hoeger Henry G (Dorothy V) ins 509 Swede h606 Buttonwood
Hoeger Mary M (wid Geo) r1501 Sandy Hill rd (Curren ter)
Hoelzel P H Carl confr 35 E Rambo (B'port) h do
Hoeppner Elsa H sten r204 E Oak
Hoeppner Ernest P sten r204 E Oak
Hoeppner G Julius Rev pastor StPaul's German Lutheran Ch h204 E Oak
Hoeppner Hilda E r204 E Oak
Hoeppner Karl F teller Norristown-Penn Trust Co r204 E Oak
Hoey Anna M tel opr r1005 Cherry
Hoey Edw P (Johanna) formn h1005 Cherry
Hoey John R meat ctr American Stores Co r1005 Cherry
Hoey John V (Margt E) civ eng h824 W Marshall
Hoey Mary asst bkpr Montgomery Hosp r Conshohocken
Hoey Rose A bkpr Riverview Hosp Inc r Conshohocken
Hoff Arth S (Mayme) car opr h38 W Jefferson av (J'ville)
Hoff Irwin G (Susie B) examnr h1347 Markley
Hoff Kath B clk supt office Public Schls r1347 Markley
Hoff Wm B (Martha M) mach opr h1527 Willow
Hoffecker Elsie M asst to Francis T Krusen h1603 Locust
Hoffer John (Irene) cond h1047 Swede
Hoffer Louis J r1047 Swede
Hoffer Mary E r1047 Swede
Hoffer Sarah B tchr Eisenhower Sr High Sch r Bryn Mawr
Hoffman Anna M tchr Roosevelt Sch r717 Stanbridge
Hoffman Carlton r1200 DeKalb (B'port)
Hoffman Clara C (wid Jas) h1014 W Main
Hoffman Clara E mender r717 E Main
Hoffman Clara E Mrs clk Montgomery Trust Co r Trooper
Hoffman Eliz (wid John) h717 E Main
Hoffman Elwood T tackmkr r215 W Penn
Hoffman Elwood T jr (Nellie A) janitor h215 W Penn
Hoffman Emma K emp State Hosp
Hoffman Eula prac nurse State Hosp
Hoffman Frances J bkpr r204 DeKalb (B'port)
Hoffman Frank (Emma) lab h148 Ann
Hoffman G Francis teller Norristown Penn Trust Co r520 Stanbridge
Hoffman Geo L (Marie R) phys 41 E Main R1-2-3 h717 Stanbridge
Hoffman Geo L jr student r717 Stanbridge
Hoffman Harvey H (Laura) lab h520 Stanbridge
Hoffman Irene S Mrs nurse Riverview Hosp Inc h1633 Williams way (J'ville)
Hoffman John jr h33 W Main apt 5
**HOFFMAN JOHN H (Ada), Collector of Taxes City Hall, Tel 862, h1404 Plymouth Blvd (Curren Terrace)**
Hoffman John H (Helen) lab h204 DeKalb (B'port)
Hoffman John U (Ada) florist h1200 DeKalb (B'port)
Hoffman Lela atndt State Hosp
Hoffman LeRoy T (Fern) mgr Dunlop Tire & Rubber Co r 509 Buttonwood
Hoffman Llewellyn C (Norma) bgemstr h556 Haws apt E
Hoffman Margt opr r902 Haws av
Hoffman Marvin J (Sarah) gdnr h527 Kohn
Hoffman Ossie r1200 DeKalb (B'port)

Where To Buy?
Consult the Classified Business Lists in this Directory

ASBESTOS INSULATING CO.
Lightning Rods -- ROOFING -- IN ALL BRANCHES Phone 791-2 MAIN and ASTOR STS. Heating



Hoffman Silas S (Anna) ptrnmkr r824 W Elm
Hoffman Sylvia r1200 DeKalb (B'port)
Hoffman W Boone (Clara E) clk h605 Swede apt 2
Hoffman Wm (Hannah) pntr State Hosp h902 Haws av
Hofmann Geo P (Laura V) janitor h1037 Cherry
Hofmann L Virginia tel opr r1037 Cherry
Hofsas Clara M student r105 W 7th
Hofsas Geo J (Bessie S) bottling dept Adam Scheidt Brewing Co h1228 Linwood av
Hofsas Howard (Marion) h1025 DeKalb
Hofsas John C (Sidney M) baker h105 W 7th (B'port)
Hofsas Madge V waitress Valley Forge Hotel r614 W Airy
Hogan Anna clk B E Block & Bros Inc r361 E Marshall
Hogan Anna E slswn r610 W Airy
Hogan Barton lab h122 W Front
Hogan Eliz C r234 E Oak
Hogan Eva M A hsekpr r216 E Oak
Hogan Jas F formn Summerill Tubing Co r610 W Airy
Hogan John (Margt) driver Adam Scheidt Brewing Co h921 Buttonwood
Hogan John student r234 E Oak
Hogan John J lab h610 W Airy
Hogan John J jr clk r610 W Airy
Hogan Kathryn (wid Jos P) h361 E Marshall
Hogan Loretta V drsmkr h216 E Oak
Hogan Mary C clk r361 E Marshall
Hogan Wm J (Maude M) formn J Frank Boyer Plumbing & Heating & Electrical Co h234 E Oak
Hogan Wm P (Cath R) lab h201 Franklin av
Hogg Geo M slsmn Norristown Baking Co r YMCA
Hohlfeld Alf W (Margt) electn h313 Sterigere
Hohman Harry slsmn r753 Haws av
Hohns Henry B tmstr State Hosp
Hohnstein Eliz r StJoseph's Protectory
Holbrook Albert (Ellen) slsmn h649 Haws av
Holbrook Crawford A (Mildred) r658 Chain
Holick Jos (Annie) lab h31 W 5th (B'port)
Holick Jos jr plmbr hlpr r31 W 5th (B'port)
Holinda Geo (Susie M) lab h510 W 6th (B'port)
Holland Ada W maid State Hosp
Holland Adam custodian State Hosp
Holland Eliz T nurse 1007 DeKalb r do
Holland Furnace Co Erich H Sander mgr 29 E Main R30
Holland Horace R (May) janitor h1342 W Main
Holland Howard E (Penn Tack Co) r Baltimore Md
Holland Hubert S (Penn Tack Co) r Orange Conn
Holland J Burnett judge Orphans Court r Hamilton Hotel
**HOLLAND JAMES A (Sarah W), Asst Treas Adam Scheidt Brewing Co, h1434 Pine**
Holland John J r157 W Elm

The Directory is the common intermediary between buyer and seller
R. L. POLK & CO.'S "Special Service Divisions"
New York Chicago Philadelphia Cleveland
Advance Reports on New Firms and Business Removals, Apartment Leases, Private Dwelling and Estate Buyers, Mortgage Expirations, Engagements, Wills Probated, Births, European Sailings, Hotel Arrivals and Visitors to New York.
524 Broadway Canal 7100 New York

The DIRECTORY as a MARKET PLACE
THE DIRECTORY IS THE GREATEST MARKET PLACE IN THE WORLD
Every Day in the Year the Directory Tells Where All Kinds of Goods and Service Can Be Had
The Directory is the Natural Source of Information and is "On the Job" 365 Days Every Year
R. L. POLK & CO PUBLISHERS

"More Goods are Bought and Sold Through the Classified Business Lists of the Directory Than Any Other Medium On Earth"

JOHN J. CORSON
Real Estate Properties Financed Mortgages Bought and Sold
All Kinds of Insurance Building and Loan Associations
Corner MAIN and CHERRY STREETS PHONE 770



Holland Jos (Hazel) waiter r110 DeKalb (B'port)
Holland Mary (wid Michl) gro 157 W Elm h do
Holland Oscar D (Jennie S) carp h ss Montgomery av 4 w DeKalb (Grand View Hts)
Holland Wm M driver r157 W Elm
Holland Winfield S (Martha) slsmn h1526 Powell
Hollocher Louise H (wid Fred) prac nurse 309 Francis av (Coleston) r do
Hollocher Thos C (Cath B) clk RyMS h309 Francis av (Coleston)
Holman Charlotte tchr Welsh Sch r Philadelphia
Holman Julia bkpr Benj Quillman Hdw Co r Phoenixville
Holmes Chas F supt Norristown Rescue Mission h400 Barbadoes
Holmes Frances r50 N Whitehall rd (J'ville)
Holmes Jos J barber 541 Green h do
Holmes Nathan (Iva) uphol h207 E Main apt 4
Holmes Raymond A (Mary R) h925 Green
Holmes Walter F (Mary M) mach opr Norristown Foundry Co h1211 Arch
Holmes Wm J (Emma N) br mgr Nelson's Dairy h77 N Schuylkill av (J'ville)
Holstein Street Public School Esther Whalen prin 209 Holstein
Holt Clifton L (Edith) garage mech Phila Electric Co h517 George
Holt Eliz tchr Hancock Sch r Philadelphia Pa
Holt Jos B (Sarah A) brklyr h536 Astor
Holt Margt Mrs opr h301 Forest av (J'ville)
Holt Naomi E sten r301 Forest av (J'ville)
Holt Pearl r Conshohocken cor Diamond av (Black Horse)
Holt Selena J (wid John) h Conshohocken cor Diamond av (Black Horse)
Holton Damon D (Carrie V) music tchr Public Sch h1509 Juniper
Holy Saviour Convent Mother Eugenius superior 360 E Marshall
Holy Saviour School 401 E Marshall
Holz Alf slsmn Nor-Mont Motor Co r145 N Marshall
Homa John (Anna) gate tndr h8 Railroad (B'port)
Homa John jr plmbr hlpr r8 Railroad (B'port)
Homa Michl r8 Railroad (B'port)
Home Life Insurance Co of America John B York supt 2 W Main
Home Owners Assn Inc John M Yerger rep contrs 64 E Penn
Home Restaurant (Robt A S Daley) 614 W Marshall
Home Store (Isidore Berkowitz) men's furngs 103 W Main
Homewood Arth (Ella) h316 George
Honeyman C Voorhees (Mary W) collr h224 Jacoby
Honeyman Eleanor G sten Albert R Garner r224 Jacoby
Honeyman M Eliz sten r224 Jacoby
Honeywell Eug C (Jennie M) dentist h1008 W Main
Hontz Wheeler (Edith L) lab h127 Wayne av
Hood John P (Gertrude M) mgr Monroe Loan Soc of Penna h54 E Marshall apt 4
Hooley John F (Pearl I) reprmn h209 DeKalb
Hoopes Abr (Delphine) h1220 W Airy
Hoopes Darlington lawyer and notary 415 Swede h Reading

Established 1886 I. F. MARCH'S SONS Phones 425-426
LUMBER — MILLWORK — COAL — BUILDING MATERIAL
FOURTH AND MILL STREETS BRIDGEPORT, PA.



Hoopes Donald clk r538 Noble
Hoopes Enos lab r922 W Washington
Hoopes Frank P (Mary L) slsmn h647 Stanbridge
Hoopes H V (wid W W) h54 E Marshall apt 1
Hoopes J Latimer clk r54 E Marshall apt 1
Hoopes Lewis C (Kathryn G) tinsmith h538 Noble
Hoopes Sallie (wid Abram) h1226 Oakwood av
Hoopes Walter C (Nellie) printer h723 W Oak
Hoopes Walter H (Ella B) mach r1226 Oakwood av
Hoopes Walter T r54 E Marshall apt 1
Hoopes Wm K clk American Stores Co r54 E Marshall apt 1
Hooven Emeline H lawyer 333 DeKalb h820 do
Hoover Building apts 502 Swede
Hoover Co Leon F Neumeyer mgr 51 E Main R44
Hoover Dorothy M (wid John M) cash Met Life Ins Co h1224 W Airy
Hoover Frances W r647 Haws av
**HOOVER G CARROLL (Meta M), Lawyer 502 Swede, Tel 1348-W and Sec Riverside Cemetery Co, Tel 473, h601 W Main, Tel 1466-W**
Hoover Helen W sten r647 Haws av
Hoover Irving C (Anna C) clk RyMS h647 Haws av
Hoover John L (Sylvia V) postal clk (Phila) h1308 Arch
Hoover Wm L (Lydia) groundmn Phila Electric Co r535 Astor
Hopkins Edw lab h335 E Chestnut
Hopkins Emily J r1544 Powell
Hopkins Jas (Gean) h ss Montgomery av 2 w 1st
Hopkins Mary T clk r1544 Powell
Horan Cath (wid Patk) r212 E Fornance
Horan John P h212 E Fornance
Horan Jos chauf r212 E Fornance
Horlacker Fredk r549 Cherry
Horn Josephine L (wid John B) h619 Swede
Horn Martin L (Annora C) warden County Jail h35 E Airy
Horn Wm (Vernetta K) janitor h1239 Oakwood av
Horn Wm H (Elsie) supt h735 Haws av
Hornely Erael N ladies' wear 40 E Main r46 E Airy
Horner Clara mach opr r113 Pearl
Horner Francis lab Phila Electric Co r1313 Astor
Horner Harvey (Eva) 336 Grove (B'port)
Horner Judson A (Mary) h1313 Astor
Horner Raphael A slsmn Chas A Green r1313 Astor
Horner Walter (Nora) h731 W Lafayette
Horning Danl A (Ida M) mach h519 George
Horning Edw collr Julian Goldman Peoples Store r RD 1
Horning Foster M lab r209 Buttonwood
Horning Frank wtchmn r621 Corson
Horning Henry (Anna) linemn h34 W 7th (B'port)
Horning Irvin N (Linnie A) eng h914 Jackson
Horning Laura M (wid Dr S B) h109 W Main

MAILING LIST SERVICE
Trade lists of every description and for any purpose compiled from the latest data obtainable, insuring the highest possible degree of completeness and accuracy. Our Directory Library is the largest of its kind in existence and our facilities for making up lists of any kind required are unequalled.
R. L. POLK & CO., DIRECTORY PUBLISHERS

Who sells it? Consult the Classified Lists of the Directory
If You Would Find What You Wish to Buy

For All Gas and Electric Service
Philadelphia Electric Company
Norristown
212 DeKalb St.

Phone
3603
ELMER
R.
SCHANTZ
Inc.
General
Upholstering
Linoleums
Shades
Awnings
Marshall and
Corson Sts.
P. O. BOX
562

Directory
Libraries
We Have on
File in Our
DIRECTORY
LIBRARY
Copies of the Directories of Practically Every City in the
UNITED STATES
and Canada.
These are for your convenience
If you want information you are unable to procure elsewhere, call on us
R. L. POLK
& CO.
The Directory is the Common Intermediary Between Buyer and Seller

W. H. Kneas Lumber Co., Inc.
LUMBER — COAL — MILLWORK
AIRY and WALNUT STREETS Bell Telephone 2975



Horning Lewis pntr Woodworking Machy Co Inc r RD 1
Horning Nomia M r914 Jackson
Horning Preston J formn Phila Electric Co r238 W Main
Horning Ronald L opr r942 Jackson
Horowitz Harry (Sarah) hdw 404 DeKalb (Bport) h do
Horrocks Alice J clk r Crooked la RD 1
Horrocks Edw (Emma) h231 E Elm
Horrocks Ernest V (Helen) plmbr State Hosp h307 Francis av (Coleston)
Horrocks Harold (Helen G) clk h212 Nassau pl
Horrocks Jos C (Alice) cond h ns Crooked la 5 e DeKalb (King Manor)
Horrocks Leon E (Anna) welder r307 Francis av (Coleston)
Horrocks Mary sten r307 Francis av (Coleston)
Horrocks Mildred H student r1304 Powell
Horrocks Minerva (wid John W) tchr Rittenhouse Jr HS h 1304 Powell
Horrocks Wilfred K r ns Crooked la 5 e DeKalb (King Manor)
Horton Barrett student r1515 Plymouth blvd (Curren ter)
Horvath Geo R (Mary) h72 W Rambo
Horvath Grace J (wid John) h537 E Main
Hosbach Herbert E (May D; Bungalow Inn) h ns W Main cor Potts av (Jville)
Hosea M Krauser A (Mabel) clk h49 S Wakefield rd (Jville)
Hosey John J (Edna J) yarn mfr (Bridgeport) h1300 Markley
Hosey Marie X hsekpr r1422 Juniper
Hoss Eleanora K lino opr h1122 Markley
Hotel Hamilton Franklin M Scheibley mgr 1201-11 W Main
**HOTEL NORRISTOWN (Frank Leichthammer), Elan T Hess Mgr, 235 W Main, Tel 1940 (See adv in Hotels Dept)**
**HOTEL VALLEY FORGE, Guy A Long Mgr, Transient and Permanent Guests, Banquet Service 22-28 E Main, Tel 3260**
Houck Frank (Cora) mach h630 W Lafayette
Hough Ella U (wid Geo W) r542 Kohn
Houghton Jean tchr r740 Noble
Houghton Raymond F (Nellie R) bldg contr 740 Noble h do
Houghton Susan Mrs r1026 Willow
Houlihan John lab h49 E Front
Houpt Annabella (wid Danl E) r31 E Fornance
Houpt Danl E (Isabel) lab h301 Buttonwood
Houpt Ethel clk r629 Astor
Houpt Hannah G r1049 Swede
Houpt Harry S (Maude) tel opr h629 Astor
Houpt Irwin B (Martha) mason 1405 W Main (Jville) h do
Houpt M Gladys clk r550 Stanbridge
Houpt Mary A (wid John) h550 Stanbridge
House Edw lab h227 W Lafayette
House of Art (Marian Dyer Chain) 416 DeKalb
House of Detention Mrs Laura Knight matron 521 Cherry
Houseal Alex E (Nettie) florist h es Church rd 2 n Charles (King Manor)
Houseal Kath r es Church rd 2 n Charles (King Manor)
Household Finance Corp Lewis W Howells mgr loans 315 Swede R304

Who Sells It?
IS ANSWERED BY THE
CLASSIFIED BUSINESS LISTS
IN THIS DIRECTORY



Household Patent Co (J M P and Lois F Wallace) art metal work 100 Franklin av
Householder Richd W (Ethel) bldr h1988 Juniata rd (Jville)
Houser Geo W (Laura) sashmkr h211 Noble
Houser Lester T (Laura) clk Phila Electric Co r211 Noble
Housman Geo S (Clara B) mgr (Phila) h208 W Fornance
Houston Helen clk r1522 Powell
Houston John W atndt State Hosp
Houston Maude M atndt State Hosp
Houston Wm (Nellie M) clk r37 Jacoby
Houtz Kathryn r509 Buttonwood
Houtz Wilson L (Esther) blksmith h509 Buttonwood
Hovell Theo H (Mary) formn Adam Scheidt Brewing Co r Washington sq
Hovey Leland W (Mary) slsmn James Lees & Sons Co h124 W Freedley
Howard Jos E (Mary) lab h204 W 4th (B'port)
Howard Marie A weaver r204 W 4th (B'port)
Howard Thos A (Nellie M) firemn h1728 Locust
Howarth Thos (Annie H) formn h20 E Brown
Howath Eliz Mrs h428 Bush (B'port)
**HOWDEN HARRY D (Kathleen M), Pres W H Kneas Lumber Co Inc, h1819 DeKalb, Tel 956**
Howell Richd r120 W Front (B'port)
Howell Wayne r41 E Airy
Howells Lewis W (Kathryn B) mgr Household Finance Corp h1505 Markley
Hower Irene L vocational supvr of home economics Montgomery County r537 Hamilton
Hower Wm G recorder of deeds Montgomery County R100 Court House r Bryn Mawr
Howerton Susie h1026 Willow
Howie Kenneth (Eliz S) genl mgr Wildman Mfg Co h1820 DeKalb
Howie Kirkland (Vivian) h1513 Plymouth blvd (Curren ter)
Howitz Leo J mixer hlpr Stritzinger Bakery r Manayunk Pa
Howland Eleanor C clk Norristown-Penn Trust Co r538 DeKalb apt 4
Howland Ledoska (wid Herbert P) h538 DeKalb
Howland Marguerite McC clk James Lees & Sons Co r538 DeKalb apt 4
Hoxworth Chas (Eliz) lab h552 Stanbridge
Hoxworth Jacob R (Annie B) slsmn h515 Green
Hoxworth Linford P (Beattrice G) slsmn h88 N Montgomery av (J'ville)
Hoxworth Malvern (Agnes) welder h1125 Green
Hoxworth Ronald W (Margt E) ins agt r525 Green
Hoy Eug V paymstr r120 E Airy
Hoy Harry F (Alice) sec-treas The Luster-Jordan Mfg Co r Plymouth Meeting

We Can Furnish You Any Directory Published in the world at publisher's price same day order is received
R. L. POLK & CO.
City, County, State and National Directory Publishers
Offices in Principal Cities

HARRY
K.
THOMAS
Automobile
Insurance
515
Swede St.
PHONE
3383

MAILING
LISTS
COMPLETE
ACCURATE
FOR
ANY
LOCALITY
Write for
Our
LIST OF
LISTS
R. L. POLK
& CO.
PUBLISHERS
Offices in
Principal Cities
We make up
Special Lists

CONSULT
THE
Classified
Business
Directory
for anything
you wish to
buy
The Most
Complete
Classified
Lists
in the City are
these in this
Directory

CHEVROLET MOTOR AGENCY
Walter D. Wood
CHEVROLET SALES AND SERVICE
Call Norristown 2145 Main & Mill Sts.
For Economical Transportation
CHEVROLET



Hoy Herbert T (Frances C) pntr h125 Selma
Hoy John (Frederica) janitor Women's Moosehart Legion No 609 h220 Pearl
Hoy John F (Lucy) pres Luster-Jordan Mfg Co h225 E Brown
Hoy Mary A (wid Bernard) h120 E Airy
Hoy Peter V (Mary L) h711 DeKalb
Hoy Stanley J (Alice E) electn h1635 Willow
Hoy Tillie C (wid John L) h525 George
Hoy Wm F (Anna M) inspr h1618 Powell
Hoyt F Warren (Catharine D) h109 Franklin av
Hrankowski Chas T (Kathryn) gro 1009 James h1007 do
Huber A Kinsey atndt State Hosp
Huber Annie r553 Chain
Huber Christian cigarmkr h135 W Marshall
Huber Christian (Lydia) eng dept Adam Scheidt Brewing Co h1818 Juniper
Huber Christian jr (Alverta M) newspapermn h131 W Marshall
Huber Eva A shirt opr r521 Stanbridge
Huber F Eliz r1740 DeKalb
Huber Florence L mender r521 Stanbridge
Huber Francis C farm hd State Hosp
Huber Francis C Rev (Susan W) h1740 DeKalb
Huber Geo (Lizzie W) harnessmkr h122 W Marshall
Huber Lawrence F (Eliz M) prsmn Norristown Times-Herald h205 Hamilton
Huber LeRoy h135 W Marshall
Huber Milton B (Lydia) clk PRR Passenger & Freight Station h521 Stanbridge
Huber Sarah Mrs h68 W Rambo (B'port)
Huber Sophia clk r122 W Marshall
Hubert Kathryn tchr Eisenhower Sr HS r19 E Airy
Hubley B Frank (Eliz) phys 424 W Marshall h do
Hubley Frances L clk Bussa Studio & Art Shop r600 W Airy
Hubley Lillie A (wid Geo) h600 W Airy
Hucker Jos H (Minnie D) slsmn (Phila) h715 Stanbridge
Hudson E Walter (Margt S) hotel mgr (Phila) h408 W Fornance
Hudson Helen genl sec YWCA r Green cor Jacoby
Hudson Jeannette h24 W Basin
Huey Chas S ptrnmkr h225 E Poplar
Huey Palmer R carrier PO r225 E Poplar
Huffington Mary Mrs hairdrsr 325 DeKalb r do
**HUGHES BENJAMIN B, Cashier Peoples National Bank, h 1005 W Main, Tel 1089-W**
Hughes Chas C inspr h519 Haus av
Hughes Florence fnshr Herbert Hosiery Mills Inc r521 Stanbridge
Hughes Herbert (Mary) tchr h113 W Wood
Hughes Hugh M r814 Stanbridge
Hughes Penelope J (wid Wm P) r9 W 6th (B'port)
Hughes Robt M florist State Hosp
Hughes Susan G clk Walton Press r519 Haws av
Hughes Wm W (Mabel) clk (Plymouth) h814 Stanbridge
Huguenen Marguerite C nurse Montgomery Hosp r do
Hull Edgar W (Irene L) welder PRR h535 Stanbridge
Hull Robt produce 601 DeKalb h627 Cherry
Hull Wm K (Beatrice V) furnace mfr h118 W 9th (B'port)

SEEDS
FEED
GRAIN
Fertilizers
Poultry, Dairy and Garden Supplies
Spraying Materials
—
Simpson Bros.
204 West Marshall
Phone 1265

Gift Shop
Art Needlework
Leather Goods
Costume Jewelry
D. M. YOST COMPANY
MAIN and DeKALB STS.
PHONE 3800



Hullihan John F r Front cor Depot (B'port)
Hullinger Chas E brklyr h207 Barbadoes
Hullinger Ella J r207 Barbadoes
Hullinger Frank (Anne) h24 E Chestnut
Hullinger Margt r207 Barbadoes
Hullinger Robt (Mary E) lab Phila Electric Co h647 Chain
Hullinger Wm J (Mabel T) truck driver r816 Smith
Hulmer Oliver lab r6 Green
Hulshizer Bertha S student nurse State Hosp
Hulton Edw G slsmn (Phila) r1402 Arch
Hulton Thos B (Kath T) formn h1402 Arch
Humane Apartments 305 Green
Humane Fire Engine Co No 1 of Norristown (instituted July 21 1852; incorporated Nov 8 1852) Geo W Pifer pres Edw Dunn sec Elwood Zimmerman treas Peter V Hoy chf Harry E Booth driver 129-31 E Main
Hummel Chas R (Ethel P) electn h32 S Schuylkill av (J'ville)
Hummel Henry A (Eliz) lab h61 W 4th (B'port)
Hunsberger Allan K clk Orphans Court h West Point
Hunsberger Anna tchr PS r514 W Main
Hunsberger Arth D (Verna M) mech h1228 Oakwood av
Hunsberger Byron K (Eliz) prin Rittenhouse Junior High Sch h313 W Fornance
Hunsberger Danl tmstr State Hosp
Hunsberger Deborah S student r313 W Fornance
Hunsberger Dotha B student nurse r313 W Fornance
Hunsberger Earl J (Alice C) lab h802 Chain
Hunsberger Edna M cook Harry M Bunting r521 Swede
Hunsberger Eliz W student r313 W Fornance
Hunsberger Florence maid Harry M Bunting r521 Swede
Hunsberger Harriet M (wid Danl) r526 Hamilton
Hunsberger Harry M (Mary N) buyer Norristown Baking Co h716 Haws av
Hunsberger Harvey hlpr State Hosp
Hunsberger Henry W (Sarah C) lab h1329 Arch
Hunsberger Horace guard Montgomery County Prison r Pennsburg
Hunsberger Israel H (Maud) h1417 Astor
Hunsberger J Earl (Alice C) lab h802 Chain
Hunsberger J Newton (Susan) phys 514 W Main h do
Hunsberger Jacob (Lizzie) r140 W Airy
Hunsberger Jos L student r514 W Main
Hunsberger Linwood H (Rebecca M) mech Henry J Kogelschatz h1625 Pine
Hunsberger Mildred G clk The Dill Co r1625 Pine
Hunsberger Paul G clk of courts Montgomery County Court House
Hunsberger Raymond (Rae E) clk County Register of Wills Office r Royersford
Hunsberger Warren N r1329 Arch

POLK'S BANKERS ENCYCLOPEDIA
"The Unabridged Bank Directory of the World"
Published in March and September—$15.00 per volume
POLK'S BANKERS ENCYCLOPEDIA CO.
524 Broadway, N. Y. 431 Howard St., Detroit

NORRISTOWN TYPEWRITER COMPANY
Typewriters—Expert Repairing and Rebuilding
Greeting Cards and Stationery
550 DeKalb Street Telephone 1136 Norristown, Pa.

CONTAINS A FULL AND COMPLETE LIST OF
Banks
Bankers
Trust Companies
Savings Banks
in the United States and Canada
ALSO OTHER VALUABLE DATA CONCERNING BANKS
Price $15
Polk's Bankers Encyclopedia Co.
Publishers
431 Howard St. Detroit
524 Broadway New York

WALTER F. YOST
-- AWNINGS --
DeKalb, corner Airy Street
Tel. 1000

Your City Directory Answers All Questions as to WHOM You Are Looking For and WHERE They Can Be Found

The Classified Business Section is the Market Place Where Buyers and Sellers of All Kinds of Merchandise and Service Meet

R. L. POLK & Company

Hunsberger Warren S student r313 W Fornance
Hunsberger Wm farm formn State Hosp
Hunsicker A Clyde r560 E Main
Hunsicker Abram P (Martha M) plmbr 548½ E Main h560 do
Hunsicker Alma B (wid Henry C) h600 DeKalb
Hunsicker Chas slsmn (Phila) r1449 Powell
Hunsicker Chas jr office 509 Swede r Fort Washington
Hunsicker Clifton S (Cath D) associate editor The Norristown Register h618 Swede
Hunsicker Edwin S (Lillian L) h2102 W Main (J'ville)
Hunsicker Elmer H (Mary) flagmn h124 W 2d (B'port)
Hunsicker Elmer H jr r124 W 2d (B'port)
Hunsicker Enos K firemn r205 W Main
Hunsicker Geo A (Fern) lab r124 W 2d (B'port)
Hunsicker Harry (Eliz G; Norristown Recreation) r1735 W Main (J'ville)
Hunsicker Harry E (Kath E) flagmn h122 W 7th (B'port)
Hunsicker Harry T (Lorraine) news dlr h731 Noble
Hunsicker J Edw (Helen K) mech Chas W Mann Motor Co r Telford Pa
Hunsicker Jas E slsmn r2102 W Main (J'ville)
Hunsicker Kathryn (wid Albert) r1745 W Main (J'ville)
Hunsicker Lester (Marion) plmbr h730 W Lafayette
Hunsicker Margt (wid Wilmer) h622 Noble
Hunsicker Marguerite S Mrs r1449 Powell
Hunsicker Maria B (wid Garrett T) r717 Stanbridge
Hunsicker Marion E bkpr (Phila) r731 Noble
Hunsicker Mary E (wid Jas R) h1449 Powell
Hunsicker Mary H r731 Noble
Hunsicker Norman (Margt) weaver h125 W 2d (B'port)
Hunsicker Olga B r600 DeKalb
Hunsicker Paul V spinner r124 W 2d (B'port)
Hunsicker Roy clk r1745 W Main (J'ville)
Hunsicker Susan R (wid Jacob R) r618 Swede
Hunsicker T Harold (Gertrude L) clk h451 Forest av (Jville)
Hunsicker Theo H oiler r124 W 2d (B'port)
Hunsicker Wilhelmina T student nurse r731 Noble
Hunsicker Wilson G (Elsie) lab h807 W Elm
Hunsicker Winfield (Flora M) glasswkr Norristown Hdw Co Inc r Bridgeport RD 1
Hunt Henry (Alla) lab h817 Violet
Hunter Mary (wid Ashley P) h720 DeKalb
**HUNTER P FRANK JR (Virginia L), General Insurance and Notary 9 E Airy, Tels 2450-2451, h2006 DeKalb, Tel 665**
Hunter Paul M (Anna E) bgemstr h58 E Brown
Huntsman Eliz r2009 W Main (J'ville)
Huntzman Augustus J (Bertha) firemn h13 W 7th (B'port)
Hurdle Allen P bkpr Montgomery Natl Bank h42 Evergreen rd (J'ville)
Hurdle Calvert V teller Norristown Penn Trust Co r42 Evergreen rd (J'ville)
Hurdle Emma A r42 Evergreen rd (J'ville)
Hurley Mary h237 E Wood
Hurley Mary hsekpr r1301 W Main
Hurley Thos (Mary) mldr h629 Corson
Hurst Catharine M prsr r1004 Willow
Hurst Clarence A (Alice B) agt Met Life Ins Co h129 Selma

Telephone Norristown 2288
McCLEANERSD
306 East Main Street Norristown, Pa.



Hurst Esther S nurse 1004 Willow r do
Hurst Harry H (Virginia C) cond h1344 Arch
Hurst Jas A (Rachel) supt Western Market House Co of Norristown h7 Liberty av (J'ville)
Hurst Margt A clk r1004 Willow
Hurst Margt A (wid Jacob M) h1004 Willow
Hurst Wm C druggist 211 DeKalb (B'port) r King of Prussia
Hurst Winifred S sec The Nor-Mont Motor Co h Phila
Hurter Emma E bkpr Phila Electric Co r Royersford
Hurter Geo (Laura A) brewer h703 W Elm
Hurter Geo jr (Nora) mach h703 W Elm
Hurwitz Allen student r344 W Marshall
Hurwitz Harry (Maggie) dry gds 344 W Marshall h do
Hurwitz Norman r143 W Main
Hurwitz Sadie clk (Phila) r344 W Marshall
Hurwitz Saml (Bessie; Colonial Auto Supply Co) h143 W Main
Hustak John r120 W 5th (B'port)
Hustak Michl (Mary) lab h120 W 5th (B'port)
Huston Clara M r710 Stanbridge
Huston Dennis A paperhngr 518 Cherry r do
Huston Franklin S (Mary N) clk County Commissioners Office h911 Swede
Huston Franklin S jr clk r911 Swede
Huston Jas E (Lottie) pntr h730 Kohn
Huston Jesse M (Esther) embalmer h748 Haws av
Huston John J (Mary A) lab h934 Stanbridge
Huston Lafayette H (Gertrude E) lab Supplee-Wills-Jones Milk Co h32 E Oak
Huston Louis (Mabel) formn h930 Stanbridge
Huston Martha M (wid Richd A) r710 Stanbridge
Huston Nellie T slswn B E Block & Bros Inc r37 Jacoby
Huston Richd A L jr (Kath) lab (Phila) h710 Stanbridge
Huston Wm J asst steward Elks Home r37 Jacoby
Hutchinson Commandery No 32 KT Irvin F Teany treas Thaddeus S Adle rec meets fourth Monday Masonic Temple 110 W Main
Hutchinson Mfg Co Inc E Douglas Boyce pres Saml R Parke v-pres-treas Richd G Park sec machy DeKalb and Chester Valley RR (B'port)
Hutchinson Robt S (Blanche S) night clk Valley Forge Hotel h601 Chain apt 2
Hutchinson Walter E (Eva) mech h ns Norris City la 7 w Markley
Hutchison David A (Sarah A) plmbr h528 Hamilton
Hutchison Dorothy dental asst r626 W Lafayette

Our Form-Letter, Addressing and Mailing Service facilities are unsurpassed. Write our nearest office for all details on using the mails to sell more at less cost.
R. L. POLK & CO.

Catalogs of Leaders in Their Lines
READ THE ADS IN THE BUYERS' GUIDE In the Front of this Book
They Are Small Catalogs in This Big Catalog of Your City

Stromberg Carlson
Radio
Sales
and
Service
McCOY'S
MUSIC
SHOP
408 DeKalb Street
PHONE
2323
ATWATER KENT

If in Doubt On Where To Buy

CONSULT THE CLASSIFIED BUSINESS LISTS IN THIS DIRECTORY FOR YOUR ANSWER



Hutchison Jesse G mgr vaults Norristown-Penn Trust Co r 637 Noble
Hutchison Margt E tipstaff Court House r1102 W Airy
Hutchison Ralph C Rev (Harriet T) h1019 DeKalb
Hutchison Raymond (Hettie) mach h626 W Lafayette
Hutchison S Eleanor clk r528 Hamilton
Hutchison Walter driver r626 W Lafayette
Hutchison Walter S plmbg inspr Norristown Board of Health h637 Noble
Hutchman Saml F (Alva E) cond h814 W Elm
**HUTT WALTER S, Sec Asbestos Insulating Co, r Pottstown**
Huxley Thos P (Anna A) h525 Buttonwood
Huxley Walter agt Penn Mut Life Ins Co r241 E Marshall
Huzzard Curtis (Irene) druggist 1045 DeKalb h do
Hyatt Clarence T (Mildred) h835 DeKalb
Hydeman Caroline (wid Marcus) r1438 Markley
Hydeman Nathan (Margt) real est h1438 Markley
Hylan Phyllis nurse 18 E Wood r do
Hylinski John weaver Coral Mfg Co r Conshohocken
Hynes Anna maid Valley Forge Hotel r1025 DeKalb
Hynes Benj F (Margt A) plmbg and heating h ns Hancock av 1 e 2d av (Grand View Hts)
Hynes Frances clk Arcade Dollar Cleaners r Penn Square
Iacavetti Jos (Cecilia) lab h43 Ross (Mogeetown)
Iacovelli Antonio lab Phila Electric Co r208 Franklin
Iacovite Rocco (Ida) shoe repr h128 E Marshall
Iacovitta Frank (Clara) h3 Fraley (B'port)
Iacovitta Jos (Loretta) lab r3 Fraley (B'port)
Iannelli Eleanor knitter r632 E Main
Iannelli Filomine r7½ Chestnut (Mogeetown)
Iannelli Jos (Assunta; Norristown Trucking Co) h7½ Chestnut (Mogeetown)
Iannelli Patsy (Anna) lab h632 E Main
Iannone Basilio (Josephine) shoe repr 98 W 2d (B'port) h53 W 4th (B'port)
Iannone Ernest (Sabatine) tailor 53 W 4th (B'port) h do
Ianonni Eug (Mary) lab h834 Smith
Ianozzi Anthony (Marie) lab Norristown Magnesia & Asbestos Co h553 Ferry av
Ibach Elsie (wid Lawrence B) h551 George
Ibach Frank clk r551 George
Ibach L Margt clk Norristown Herald Printing & Pub Co r 551 George
Ide Clarence J (Louise C) mgr h333 Harding blvd
Ide John A (Alice; Ide's Cut Rate Store) h43 Evergreen rd (J'ville)
Ide's Cut Rate Store (John A Ide) pat and prop medicines 340 DeKalb (B'port)
Idell Ruth nurse Riverview Hosp Inc r do
Ikeda Matuki butler r Sydney Farm Sandy cor Marshall
Illingworth Ella slswn r760 George
Illingworth John D (Ruth M Y) slsmn h1632 Locust
Illingworth Jos J (Annie) h843 George

Who Sells It?
Is Answered by the Classified Business Lists In this Directory

HENRY J. KOGELSCHATZ
FUNERAL DIRECTOR
718 SWEDE ST. PHONE 1490
Residence, DeKalb St. at Boro. Line Phone 2986



Imes Edw L (Hazel) driver Supplee-Wills-Jones Milk Co h 779 Kohn
Imes Geo (Hattie) lab h339 E Chestnut
Imes Paul T (Eliz) driver Simpson Bros h517 George
Imes Wesley (Bessie) lab r339 E Chestnut
Imperial Angelo (Julia) driver h317 Holstein (B'port)
Imperial Chas (Rose) plmbr h26 Ross (Mogeetown)
Imperial Mary r26 Ross (Mogeetown)
Imperial Michl lab r26 Ross (Mogeetown)
Indelicato Anthony r509 Sandy
Indelicato Jas (Margt) lab h713 Violet
Indelicato Jennie mender Herbert Hosiery Mills Inc r713 Violet
Indelicato John (Mary) shoe repr 509 Sandy h do
Indelicato Jos prsr Herbert Hosiery Mills Inc r504 Walnut
Indelicato Mary looper Herbert Hosiery Mills Inc r504 Walnut
Indelicato Mary winder Coral Mfg Co r509 Sandy
Indelicato Vito (Benwenuta) lab h504 Walnut
Independent Motor Club (Harry Lutz) auto accessories 261 E Main
Ingersoll Chas E pres Norristown Transit Co r Penn Llyn
Insley Florence K (wid Frank) private sec Geo R Ralston r 507 Cherry
Insull Benj F clk Jones & Lewis r767 Kohn
Insull Bertha F mender r767 Kohn
Insull Joshua (Margt) lab h767 Kohn
Intellicoto Alfonso M (Mary) h451 E Airy
Interrante Angeline r358 E Marshall
Interrante Aug (Mary) lab h514 High
Interrante Benj (Sarah) chauf W H Kneas Lbr Co Inc h612 Morse
Interrante Chas lab r404 E Marshall
Interrante Chas (Josephine) lab h436 Moore
Interrante Eliz J r621 Sandy
Interrante Eva (wid Aug) h404 E Marshall
Interrante Jas (Annie) lab h1722 Arch
Interrante Jiacinto (Mary) lab h621 Sandy
Interrante John (Josephine) lab h358 E Marshall
Interrante Jos r358 E Marshall
Interrante Michl (Cath) r836 Smith
Interrante Michl (Eliz) lab h731 High
Interrante Vincent P (Lena) h1074 Powell
Interrante Wm mach fixer Herbert Hosiery Mills Inc r404 E Marshall
Ionata Nicholas (Carmeline) wtchmn h218 E Washington

We Can Furnish You Any Directory Published in the world at publisher's price same day order is received
R. L. POLK & CO.
CITY, COUNTY, STATE AND NATIONAL DIRECTORY PUBLISHERS
431 Howard St., Detroit 524 Broadway, N. Y.
367 W. Adams St., Chicago 218 S. 11th St., Phila.

Lare's Garage
REPAIRING
STORAGE
WASHING
LUBRICATING
BATTERIES
FENDER Straightening
AUTO TOPS
TOWING
W. Beech and Noble
PHONE 3911

MORE GOODS ARE BOUGHT AND SOLD THROUGH THE Classified Business Directory THAN BY Any Other Medium on Earth

POLK'S BANKERS ENCYCLOPEDIA

The most comprehensive reference work on the banks of the world

Contains Condensed Statements of All Banks, Lists of Officers of All Banks, Digest of State Banking Laws and Much Other Data related to Banking

Price $15.00
$20.00 in Foreign Countries

Published semi-annually MARCH and SEPTEMBER by

Polk's Bankers Encyclopedia Co.
Polk Directory Bldg.
Detroit, Mich.

ACCOUNTANT
John E. Brogan
McGINLEY BUILDING
2 W. MAIN ST.
NORRISTOWN, PA.
Tel. Norristown 3588



Irey Anna Mrs r148 W Penn
Irey Bertha (wid Oliver) r614 Noble
Irish Agnes (wid Ned L) h925 W Main
Irish Eliz J (wid Frank) r1024 W Main
Irish Florence C tchr h813 W Main
Irish May r925 W Main
Irish Warren L (Jean) coal h1419 Boyer blvd (Curren ter)
Irons Frank L r207 E Chestnut
Irons Irma Mrs bkpr r207 E Chestnut
Irons Sarah r704 Chain
Irvin Anna I (wid Wm) h231 E Oak
Irvin Anna V (wid Wm) r505 Church
Irvin Emma P looper r231 E Oak
Irvin Ethel M r915 Hamilton
Irvin Jas Y A h915 Hamilton
Irvin Laura V sten County Controller's Office r Ambler
Irvin Wm lab r231 E Oak
Irvin Wm C controller Montgomery County 106 Court House r Ambler
Irwin Cora N r712 George
Irwin Cyrenius (Helen) welder h1215 Willow
Irwin Edwin lab r822 Haws av
Irwin Elias H student r1039 Powell
Irwin Geo G (Jane M) h1620 Pine
Irwin Geo M student r107 W 4th (B'port)
Irwin Geo R (Ada B) phys 107 W 4th (B'port) h do
Irwin Gustave H (Anna M) huckster h1039 Powell
Irwin John J blrmkr r804 Green
Irwin John R (Mary H) bkpr h Crooked la RD 1
Irwin Jos G (Ellabell) clk James Lees & Sons Co h1517 Astor (B'port)
Irwin Mary R prac nurse State Hosp
Irwin Wm (M Virginia) civ eng (Graterford) h1425 Powell
Isett Anna E r804 DeKalb
Isett Wm H h804 DeKalb
Italian Presbyterian Church Rev Nicholas Caterino pastor 535 E Marshall
Ivone Alf (Eva) rugwkr r540 Kohn
Ivone Peter (Congetta) paperwkr h540 Kohn
Ivory Anderson h571 E Lafayette
J W Filling Station (Mrs Jennie Wiess) 735 E Main
Jackson Erma E (wid Robt) waitress h213 E Main
Jackson Eug M (Eleanor; Jackson & Dalton Taxi Service) h125 Rosemont av
Jackson Geo lab r345 Moore
Jackson Geo C (Anna H) barber 621 Arch h1209 Green
Jackson H Lucinda sten r1024 Willow
Jackson Jos r1219 Markley
Jackson Jos M pntr r1024 Willow
Jackson Laura (wid Robt) h404 W Airy
Jackson Melva clk Jackson & Dalton Taxi Service r125 Rosemont av
Jackson Roger S pntr Baird & Mills h1024 Willow
Jackson Sarah A opr r854 Cherry
Jackson Sherman C farm hd State Hosp

The Nor-Mont Motor Company
Chrysler—International Trucks—Plymouth
The Best Used Car Values in Town
PHONE 3390 MAIN ST., AT FOREST AVE.



Jackson Thos (Lavinia) h710 Astor
Jackson Warren (Maude M) police h848½ Cherry
Jackson Wm (Elsie) slsmn r518 Swede
Jackson & Dalton Taxi Service (Eug M Jackson) 10 E Main
Jacobs Alberta tchr Hancock Sch r726 Noble
Jacobs Alma M tchr r606 Noble
Jacobs Chas lab r638 Stanbridge
Jacobs Clifton N (Alice) h1616 Sheridan la (J'ville)
Jacobs Earl (Anna) steelwkr r218 Forest av
Jacobs Ellen N (wid Geo W jr) h Sydney Farm Sandy cor E Marshall
Jacobs Emma r1648 Williams way (J'ville)
Jacobs Eunice nurse Riverview Hosp Inc
Jacobs Frank (Katie) water tndr h418 DeKalb (B'port)
Jacobs Geo W (Alice L) asst coach h122 E Airy
Jacobs Harry r639 Haws av
Jacobs Homer M (Genevieve) tchr h726 Noble
Jacobs Jas H (Frederica) h518 Mill (B'port)
Jacobs Lewis H (Louise E) clk h1214 Astor
Jacobs Martha J hsekpr r27 Stanbridge
Jacobs Mary H Mrs h1038 Powell
Jacobs Merrill (Mildred) mach h1411 Willow
Jacobs Norman L (Mary T) slsmn Chas W Mann Motor Co r YMCA
Jacobs Russell S (Sara) clk h1747 W Main (J'ville)
Jacobs Victor M slsmn B E Block & Bros Inc r Phila Pa
Jacobs Warren T (Kath) h es Trooper rd 2 s W Main (J'ville)
Jacobs Wm M (Laura) h606 Noble
Jacoby Apartments 33 Jacoby
Jacoby Asher J (Maydelle; Keystone Commercial School) h609 W Main
Jacoby Ellen (wid Wm F) h41 E Freedley
Jacoby Laura E h406 Cherry
Jacoby Maydelle D Mrs tchr Keystone Commercial Sch r609 W Main
Jacoby Susanna r Aged Woman's Home
Jaffe Morris B (Pearl) mgr Julian Goldman Peoples Store h 1408 Astor
Jagers Edw J cigars 332 Green r215 E Main
Jagers Geo (Margt) brkmn h6 Swede
Jaggers Harry h312 W Johnson hwy
Jaggers Wright lab r411 Cherry
Jail Warden (see Montgomery—County of)
Jalandi Anna (wid Dominic) h353 E Marshall
Jalandi Frank lab r353 E Marshall
James Amy (wid Henry) h212 E Spruce
James Bessie C r212 E Spruce
James Fletcher (Mary) h565 E Lafayette
James Reese D (Anna) tchr h Crooked la (B'port)
Jameson Helen J slswn r28 S Schuylkill av (J'ville)

Multigraphing, Addressing and Mailing Service
All kinds of fac simile or imitation typewritten letters executed. With us addressing and mailing is but a matter of hours—not days. Mailing contracts of any size despatched.
R. L. POLK & CO., (Inc.), 524 Broadway, New York City

Advertising the City Beyond its Gates

Copies of this Directory are available in Directory Libraries in cities all over the Country

The City Directory is a Catalog of Your City

MAILING LISTS
COMPLETE ACCURATE FOR ANY LOCALITY
Write for Our LIST OF LISTS
R. L. POLK & CO.
PUBLISHERS
Offices in Principal Cities
We make up Special Lists

SEE SUPERINTENDENT AT CEMETERY Telephone 473
Riverside Cemetery Company
NORRISTOWN'S BEAUTIFUL BURIAL PARK — Perpetual Care
G. CARROLL HOOVER, Secretary 502 SWEDE ST. Tel. 1348-W



Jamison Chas H r312 Haws av
Jamison Chauncey (Eliz) prsr Herbert Hosiery Mills Inc h 554 Noble
Jamison Jennie (wid John) r327 Harding blvd
Jamison Russell plmbr hlpr Crisman & Quillman 204 DeKalb
Jamison Thos J (Sarah) lab h312 Haws av
Janfrancisco Nicholas (Victoria) lime burner h391 E Lafayette
Janifer Geo r123 Ann
Janifer Geo I (Angeline) porter B E Block & Bros Inc h112 Ann
Janonni Eug lab r834 Smith
Janssen John T (Thersa C) slsmn h1523 Astor
Jantes Mary mender Herbert Hosiery Mills Inc r512 Washington
Januzelli Peter A (Frances) servicemn Dante DiRocco r300 E Marshall
Jaquett Isidora L (wid Saml W) r630 Kohn
Jaquith Fredk M (Katie) mgr Reading Screw Co h933 W Main
Jarman Albert W (Ethel) dentist h99 S Schuylkill av (J'ville)
Jarocwicz Mike (Mary) lab h335 W 5th (B'port)
Jarrett A Clara (wid Lewis B) h107 W Wood
Jarrett Ada F tchr Gotwals Sch r107 W Wood
Jarrett Chas L (Lillie H) drftsmn Grater-Bodey Co h42 N Prospect av
Jarrett Harry P collr r618 Haws av
Jarrett Jane nurse 722 Swede r do
Jarrett John H (Mary) auto livery 562 Chain h703 Haws av
Jarrett John H (Ruth) estimator Grater-Bodey Co h48 N Prospect av (J'ville)
Jarrett M Rebecca h905 Swede
Jarrett Mary B weaver r519 Buttonwood
Jarrett Wm L (Helen; Broadcast Press) h509 Hamilton
Jasas John (Frances) lab h552 E Washington
Jaunich Raymond M (Florence) clk Henry Pagel & Son h 1519 Powell
Jeavons Benj (Ida) clk Benj Quillman Hdw Co h1206 Powell
Jeavons Harold H (Florence) ground hd Phila Electric Co h 44 E Elm
Jefferies Bessie V dish washer h1711 Willow
Jefferies Elmer L brklyr r504 Kohn
Jefferies F Winfield (Rose S) weaver h504 Kohn
Jefferies Franklin M (Martha) h746 Kohn
Jefferies Jas (Myrtle N) r724 Kohn
Jefferies Jos E (Catharine) weaver h739 Haws av
Jefferies Jos E jr lab r739 Haws av
Jefferies Mary T weaver r746 Kohn
Jefferies Russell S lab r739 Haws av
Jefferies Taylor J (Eliz M) lab (Bridgeport) h774 Kohn
Jefferis Mattie Mrs h705 Haws av
Jefferis Paul M jr clk r705 Haws av
Jeffers Francis A (Eliz) slsmn Stritzinger Bakery h124 9th (B'port)
Jeffers John (Theresa) lab h448 Grove (B'port)
Jeffers Martin J (Erma) brkmn h206 DeKalb (B'port)
Jeffers Mary (wid Andrew) h446 Grove (B'port)

Crisman & Quillman
Plumbing Heating and Electrical Contractors and Supplies
204 DeKALB
Tels. 3820-3821
Norristown, Penna.

Phone 3800
D. M. YOST COMPANY
Ladies' Dresses and Infants' Wear
MAIN and DeKALB STS.



Jefferson Fire Co No 1 Everet Rogers chf John F Keenan driver 1987 W Main (J'ville)
Jefferson Leathia r727 Walnut
Jefferson Realty Co (Raymond Ellis) 14 Orchard la (J'ville)
**JEFFERSONVILLE GARAGE (William Leopold, B John Hausner), General Auto Repairs, Machine and Tool Work, General Machine Work For Plant or Home 2001 W Main (J'ville), Tel 3439**
Jeffersonville Golf Club ss W Main nr Potts av (J'ville)
Jeffersonville Presbyterian Church Rev A Norris Greenfield pastor 1919 W Main (J'ville)
Jeffries Mary atndt State Hosp
Jenkins Arth M r709 Swede
Jenkins Cath D (wid Benj F) nurse 632 W 4th (B'port) h do
Jenkins Ella C (wid J P Hale) h720 DeKalb
Jenkins Frank clk r5 W Front (B'port)
Jenkins Frank C (Edith M) produce 503 DeKalb stall 101 h RD 4
Jenkins G Herbert lawyer and notary 415 Swede h Gwynedd Valley
Jenkins Hannah (wid Wm D) h622 W Lafayette
Jenkins Howard (Florence) lab Am Auto Supply Store Inc r 1859 Markley
Jenkins Mary A h716 Swede
Jenkins Olive clk County Recorder of Deeds Office r720 DeKalb
Jenkins Raymond H (Mary) pntr h ss Hazelton av 1 e Rahway av
Jenkins Robt student r5 W Front (B'port)
Jenkins Saml (Johanna) h5 W Front (B'port)
Jenkins Sara E sten A D Beyer Inc r632 W 4th (B'port)
Jenkins Thos (Laura) supt Norristown Magnesia & Asbestos Co h50 S Wakefield rd (J'ville)
Jennifer Robt (Eliz) h719 Cherry
Jensen Irwin O (Eliz J) lab h115 Selma
Jensen Walter J br mgr Gt A & P Tea Co r Wissahicken Pa
Jervis Jos dep County Controller Montgomery County r25 N Whitehall rd (J'ville)
**JESSOP C LE ROY (Nellie W), Sec Norris Sand Products Co, r Henderson and Valley Forge rd (B'port)**
**JESSOP CLARENCE J (Alice M), V-Pres Norris Sand Products Co, h727 Noble**
Jessop E Miriam r727 Noble
Jessop Helen J sten r727 Noble
Jessup John (Millie) h573 E Lafayette
Jobeck John J (Dorothy E) gasmkr h114 Green (B'port)
Jobes Helen M tchr Hancock Sch r606 DeKalb
Jobes Kath W (wid Horatio N) h606 DeKalb
Jochinke M Louise Mrs chiropodist 126 W Marshall h do
Johnke Luther atndt State Hosp

R. L. POLK & CO.'S "Special Service Divisions"
New York Chicago Philadelphia Cleveland
Advance Reports on New Firms and Business Removals, Apartment Leases, Private Dwelling and Estate Buyers, Mortgage Expirations, Engagements, Wills Probated, Births, European Sailings, Hotel Arrivals and Visitors to New York.
524 Broadway Canal 7100 New York

The Schall Coal Co.
READING and LEHIGH COAL.
BUILDING MATERIALS
Electric Furnace Man Automatic Stoker
GEORGE and STERIGERE STREETS
Telephone 725
Branch Office: LAFAYETTE and MILL STREETS
Telephone 726

Directory Libraries
We Have on File in Our DIRECTORY LIBRARY
Copies of the Directories of Practically Every City in the UNITED STATES and Canada.
These are for your convenience
If you want information you are unable to procure elsewhere, call on us
R. L. POLK & CO.

ICE
Keystone Ice Company
Phone 2681
MARKLEY and OAK STREETS
Norristown, Penna.
COAL

WALTER F. YOST
INTERIOR DECORATOR
DeKalb, corner Airy Street
Tel. 1000



Johns Francis D ins agt r641 Stanbridge
Johns Frank J (Annie) supt Prudential Ins Co of Am h641 Stanbridge
Johns Geo J student r641 Stanbridge
Johns Jennie H Mrs r708 Stanbridge
Johns John W (Katie) lab h383 E Lafayette
Johns Louise M nurse 641 Stanbridge r do
Johns Rita A bkpr r641 Stanbridge
Johns Wilmer W (Fannie E) lab h622 Arch
Johnson Alf lab r1717 Willow
Johnson Ambrose (Sarah M) h722 Noble
Johnson Anna hsekpr r508 Astor
Johnson Bertha Mrs slswn h522 Astor
Johnson Chas r1200 DeKalb (B'port)
Johnson Chas r534 Maple al
**JOHNSON CHARLES, Pres Peoples National Bank, 41 E Main, Tel 677, Office 29 E Main R58-60**
Johnson Chas sec State Comm Republican County Committee r Chicorytown Pa
Johnson Chas W student r1528 Powell
Johnson Charlotte M (wid Ira) h604 DeKalb (B'port)
**JOHNSON DANIEL S (Helen B), Real Estate and Insurance and Notary Public 403 Swede (over P & W Station), Tel 232, h222 Nassau pl, Tel 2865-W**
Johnson Dora V Mrs h802 Fairbanks av
Johnson Doris W r736 Noble
Johnson Earl W (Helen W M) carp h210 E Brown
Johnson Edith nurse 1528 Powell r do
Johnson Edith Mrs r750½ Kohn
Johnson Emma A Mrs r Friends' Boarding Home
Johnson Florence M r1007 DeKalb
Johnson Frank O (Mary) eng h813 Green
Johnson Frank T (Mary) clockmkr Clifford D Cassel h722 Astor
Johnson Frank W atndt B State Hosp
Johnson Fredk driver r716 Haws av
Johnson Geo M (Anna C) clk James Lees & Sons Co h1106 DeKalb
Johnson Geo R (Margt) slsmn Curwen S Schlosser r1302 Powell
Johnson Georgia Y (wid Marcus) r215 Franklin av
Johnson Grace r531 E Lafayette
Johnson Harry r33 E Marshall
Johnson Harry lab h329 E Lafayette
Johnson Harry millwright r148 W Marshall
Johnson Harry O (Florence L) pntr h1042 W Airy
Johnson Harry R hod carrier r1717 Willow
Johnson Harry T clk r1971 Juniata rd (J'ville)
Johnson Herman A slsmn r112 Roberts
Johnson Hezekiah R (Jane) lab Norristown Foundry Co h Conshohocken Pa
Johnson Horace H (Laura) produce 503 DeKalb h639 Noble
Johnson Horace O (Fannie M) janitor h233 Beech
Johnson Howard (Lucretia G) mach h846½ Cherry
Johnson Howard J (Ida) tinsmith 350 E Main h809 Stanbridge
Johnson Howard J jr r809 Stanbridge
Johnson Howard L r1717 Willow

Where To Buy?
Consult the Classified Business Lists In this Directory

ASBESTOS INSULATING CO.
Lightning Rods
-- ROOFING --
IN ALL BRANCHES
Phone 791-2 MAIN and ASTOR STS.
Heating



Johnson Ida B (wid Andrew) dental asst Chas C Dancy h550 Haws av
Johnson Idella h920 W Main
Johnson Irvin clk r639 Noble
Johnson Irwin B (Caroline R) contr 1028 W Airy h do
Johnson Isaac (Harriet) h1352 Powell
Johnson Isaac jr (Ella C) lab h614 Green
Johnson Issachar lab r509 George
Johnson J Thos (Linda) meat ctr h1224 Oakwood av
Johnson Jas (Margt) lab r1076 Willow
Johnson Jas skilled wkr State Hosp
Johnson John (Lucy) h329 E Lafayette
Johnson John h531 E Lafayette
Johnson John (Louise) lab h1073 Powell
**JOHNSON JOHN A (Mary L), Real Estate and Insurance 403 Swede (over P & W Station), Tel 232, and Justice of the Peace 200 E Brown, h do, Tel 434**
Johnson John K (Edith) slsmn h1971 Juniata rd (J'ville)
Johnson John L (Kath) br mgr Gt A & P Tea Co h332 Moore
Johnson Jos F (Eliz) carp 1528 Powell h do
Johnson Jos J (Jennie J) lab h404 Arch
Johnson Jos W slsmn Nor-Mont Motor Co r Audubon Pa
Johnson Lewis (Eliz) overseer James Lees & Sons Co h216 E 4th (B'port)
Johnson Mabel Mrs cook r1711 Willow
Johnson Mabel Mrs opr r504 Norris
Johnson Mary A (wid Urner D) r1007 DeKalb
Johnson Milton R (Lottie) harnessmkr 421 DeKalb h822 W Marshall
Johnson Pearl welter Herbert Hosiery Mills Inc r522 Astor
Johnson Randolph lab h508 Moore
Johnson Russell B (Daisy) lab Norristown Foundry Co h317 E Wood
Johnson Russell C (Lucy B) h56 N Prospect av (J'ville)
Johnson Saml electn Buler & White h509 George
Johnson Saml jr electn r509 George
Johnson Sarah (wid Robt G) r928 W Airy
Johnson Sarah J (wid Frank S) h1717 Willow
Johnson Stella Mrs dom r248 E Penn
Johnson Thos lab r667 Corson
Johnson Thos H (Sarah J) barber 1969 W Main (J'ville) h 69 N Whitehall rd (J'ville)
Johnson Urner D 3d teller Phila Electric Co r522 Astor
Johnson Vivian emp F W Woolworth Co r1042 W Airy
Johnson Wallace cond r152 W Airy
Johnson Walter (Hattie) h618 Walnut
Johnson Walter A chauf D M Yost Co r Collegeville Pa
Johnson Walter P r809 Stanbridge
Johnson Wm E (Minerva) plmbr 736 Noble h do
Johnson Wm L (Margt) gas opr h300 DeKalb (B'port)
Johnson Wm P (Jessie) lab h1204 Green

We Can Furnish You Any Directory Published in the world at publisher's price same day order is received
R. L. POLK & CO.
CITY, COUNTY, STATE AND NATIONAL DIRECTORY PUBLISHERS
431 Howard St., Detroit 524 Broadway, N. Y.
367 W. Adams St., Chicago 218 S. 11th St., Phila.

THIS Directory IS TO BE FOUND IN THE Directory Libraries OF THE Principal Cities OF THE Country BECAUSE IT IS A Link IN THE Chain OF POLK PUBLICATIONS

MAILING
LISTS
OF ANY PROFESSION BUSINESS OR TRADE FOR ANY LOCALITY

Our Exceptional Facilities as DIRECTORY PUBLISHERS Insures an Accuracy in Our Lists that Can not be Excelled

Write for Booklet "MAILING LISTS THAT PULL"

R. L. POLK & CO. PUBLISHERS

JOHN J. CORSON
Real Estate Properties Financed Mortgages Bought and Sold
All Kinds of Insurance Building and Loan Associations
Corner MAIN and CHERRY STREETS PHONE 770



Johnson Wm W (Thelma) acct r736 Noble
Johnston Beatrice M tchr W Norristown Consol Pub Sch r Phila Pa
Johnston Geo H (Mabel) beauty parlor 2 W Main h65 N Whitehall rd
Johnston Lawrence R formn r328 W Marshall
Johnston Thos H (Sarah) barber h69 N Whitehall rd (J'ville)
Jolley Malcolm S cadet eng Phila Electric Co h126 W Freedley
Jolls J Myron tchr B'port Jr-Sr High Sch r Phila Pa
Jones Albert M (Sadie) brkmn h714 Chain
Jones Anna sten r121 W 6th (B'port)
Jones Anna A (wid Michl) r19 Beech
Jones Annie (wid Warren D) r114 Chain
Jones Arth E student r219 E Elm
Jones Beatrice O clk r1323 Markley
Jones Benzie (Beatrice) h535 E Lafayette
Jones Catharine Mrs h252 Minor
Jones Chas (Laura) h507 Kohn
Jones Chas janitor Friends' Boarding Home
Jones Chas C (Cath) slsmn h21 E Brown
Jones Chas C E (Mary) h152 W Airy
**JONES CHARLES W, Picture Framing, Mirrors, Resilvering Mirrors, Regilding Frames, Glass Tops for Furniture, Etc rear 222 E Fornance, Tel 3519, h114 Chain, Tel 838-J**
Jones Clarence M emp R S Newbold & Son Co r Spring City Pa
Jones Clarence R (Rebecca) clk Wm W Jones h667 Kohn
Jones Clarence W lab r1337 Willow
Jones David (Beatrice) driver h512 Kohn
Jones David r41 E Airy
Jones Della M (wid Chas) r623 Stanbridge
Jones Edna M examiner h601 W Elm
Jones Eliz r1337 Willow
Jones Eliz A Mrs h206 E Main
Jones Eliz R sten Bell Tel Co r1105 W Airy
Jones Elmer r Friends' Boarding Home
Jones Emma C (wid John M) h17 Jacoby
Jones Evans r21 W Marshall
Jones Flora M sec to Judge Harold G Knight r54 E Elm
Jones Francis L (Sophia) electn Phila Electric Co h ss Crooked la 15 e DeKalb (King Manor)
Jones Frank lab r127 Selma
Jones Frank (Cora) lab h1311 Willow
Jones Frank L (Cath) h254 Minor
Jones Frank L (Sallie R) engr h1002 DeKalb
Jones Frank R formn r27 Egypt rd (J'ville)
Jones G Kenneth (Dorothy) mgr Hajoca Corp h1427 Juniper
Jones Geo G (Helen A) estimator h ns Charles 9 e DeKalb (King Manor)
Jones Geo S (Lucy) ptrnmkr h657 George
Jones Geo W utilitymn Phila Electric Co r805 W Lafayette
Jones Harold J (Grace E) trainmn h1323 Markley
Jones Harry B (Helen E) bkpr r643 Haws av
Jones Harry F (Sarah) wtchmn Norristown-Penn Trust Co r RD 2
Jones Harry V (Myrtle) brkmn r1016 W Main
Jones Hazel r ss Charles 11 e DeKalb (King Manor)

Established 1886 I. F. MARCH'S SONS Phones 425-426
BOXES AND CRATES NAILED OR IN THE SHOOK
FOURTH AND MILL STREETS BRIDGEPORT, PA.



Jones Helen M r1223 Linwood av
Jones Helen R sten Pealer Mercantile Agency r254 Minor
Jones Horace C dir Norristown-Penn Trust Co r Conshohocken Pa
Jones Horace H dairymn r254 Minor
Jones Horace M (Helen A) formn h ws Potts av 4 n W Main (J'ville)
Jones Howard chemist r1507 Markley
Jones Howard B (Lydia) swtchbd opr Phila Electric Co h313 Green
Jones Howard M (Marie T) slsmn Norristown Baking Co h 507 W Elm
Jones Ida Mrs r Friends' Boarding Home
Jones J Malcolm (Nancy) eng h1511 Boyer blvd (Curren ter)
Jones J Reese (Matilda) clk h31 E Rambo (B'port)
Jones J Robt (Mae) lab h1044 Green
Jones Jas G slsmn Phila Electric Co r Conshohocken Pa
Jones Jas H (Mary L) h203 Stanbridge
Jones Jas H (Isabella) h1337 Willow
Jones Jesse (Laura) h1507 Markley
Jones Jesse M carp State Hosp r17 Jacoby
Jones Job real est and justice of the peace 62 E Penn r126 W Marshall
Jones John janitor Friends' Boarding Home r do
Jones John H (Mae) men's furngs 117 W Main h1600 Williams way
Jones Jos C (Rena K) towermn r ss Crooked la 15 e DeKalb (King Manor)
Jones Jos H (Esther G) r138 W Marshall
Jones Lidie h702 Swede
Jones Lillie A (wid Amos) h127 Selma
Jones Lincoln (Fannie) h103 W Front (B'port)
Jones Lizzie L Mrs h424 Barbadoes
Jones Llewellyn knitter Herbert Hosiery Mills Inc r601 W Elm
Jones Louis R (Margt) storekpr Phila Electric Co h54 W Basin
Jones Lydia M (wid John S) r48 N Prospect av (J'ville)
Jones Marie student r901 DeKalb
Jones Mary tel opr r31 E Rambo (B'port)
Jones Mary Mrs r605 W Main
Jones Mary L (wid Smith) h632 Cherry
Jones Mary T clk John H Hoffman City Hall r632 George
Jones Millard F (Dorothy) slsmn h1227 Swede
Jones Minnie J cash Norristown Herald Printing & Pub Co h605 W Main
Jones Morris R (Bertha R) eng h1105 W Airy
Jones Nelson R lab r254 Minor
Jones Nina P (wid J Leedom) h910 DeKalb
Jones Norman R (Hazel) shipper h300 DeKalb (B'port)

MULTIGRAPHING, ADDRESSING and MAILING SERVICE
All kinds of facsimile or imitation typewritten letters executed. With us addressing and mailing is but a matter of hours—not days. Mailing contracts of any size despatched.
R. L. POLK & CO., Directory Publishers

Who Sells It? Is Answered by the Classified Business Lists in this Directory

For All Gas and Electric Service
Philadelphia Electric Company
Norristown 212 DeKalb St.

Phone
3603
ELMER
R.
SCHANTZ
Inc.
General
Upholstering
Linoleums
Shades
Awnings
Marshall and
Corson Sts.
P. O. BOX
562

W. H. Kneas Lumber Co., Inc.
LUMBER — COAL — MILLWORK
AIRY and WALNUT STREETS Bell Telephone 2975



Jones Paul millwkr r31 E Rambo (B'port)
Jones Percival R stone mason State Hosp r655 Stanbridge
Jones Rebecca L (wid John P) r1420 DeKalb
Jones Robt clk Montgomery Natl Bank r1105 W Airy
Jones Roswell (Devina) lab h429 E Oak
Jones Sadie A maid r1409 Oakland blvd (Curren ter)
Jones Saml S ins agt h54 E Elm
Jones Sarah E (wid Isaac) r1803 W Marshall (J'ville)
Jones Sarah H Mrs r213 Barbadoes
Jones Sylvester D (Cath R; Jones & Lewis) h111 W Fornance
Jones Thos B electn r1223 Linwood av
Jones Thos H cond h1223 Linwood av
Jones W M Hiester (Kath) bonds 9 E Airy h1420 DeKalb
Jones Walter clk Wm W Jones r221 Jacoby
Jones Walter B (Sarah R) janitor h219 E Elm
Jones Walter L clk Atlantic Refining Co h614 Swede
Jones Wm (Mary) lab h512 Moore
Jones Wm (Julia) metal stripper h218 E Wood
Jones Wm A (Mary E) h704 Kohn
Jones Wm E (Sarah A) firemn Adam Scheidt Brewing Co h138 W Marshall
Jones Wm E (Grace C) lab h36 W Basin
Jones Wm H kitchen hlpr State Hospital
Jones Wm L (Mary) mach h709 Astor
Jones Wm W (Flora W) mgr Lee Tire Sales Co h221 Jacoby
**JONES & BLACKISTON (Anna and Wm Blackiston), Caterers For All Occasions, Full Charge Taken of Weddings, Banquets and Funerals, 301 E Marshall, Tel 2005**
Jones & Lewis (S D Jones, B H Lewis) auto supplies 315-319 Cherry and 1701 Markley
Jonseck Helen tchr Welsh Sch h1013 DeKalb
Jordan Albert dishwasher YMCA Cafeteria r331 Cherry
Jordan Albert J weaver Coral Mfg Co r135 W 1st av
Jordan Caroline A looper r40 E Chestnut
Jordan John butcher Merchants Meat Co r Phila Pa
Jordan Mathew lab r535 Cherry
Jordan Nesbit T (Viola) steelwkr h735 Cedar
Josephson Geo L (Anna M) chef h es Trooper rd 2 n W Main (J'ville)
Josephson Kathryn (wid Geo) r es Trooper rd 2 n W Main (J'ville)
Jowett Fredk R (Gladys E) lab h44 W Basin
Jowett Jas (Emma) electn h340 W Marshall
Jowett Minnie E R supr of coll Bell Tel Co r1009 Cherry
Jowett Minnie M (wid Hilton R) atndt h1009 Cherry
Jowett Thos (Minnie) h44 W Basin
Jowett Wm (Mary J) slsmn Supplee-Willis-Jones Milk Co h746 Chain
Judges—County (see Montgomery—County of)
Jugel Herman (Mary) clk h111 W Wood
Julian John (Annie) wtchmn h621 Astor
Julian Jos (Marvie) r rear 337 E Main
Julian Mary ctr Herbert Hosiery Mills Inc r337 E Main
Julian Thelma tchr Welsh Sch r711 Noble
Julian Tony (Mary) h337 E Main
Jumas Gus chef r127 E Main

CONTAINS
A FULL AND
COMPLETE
LIST OF
Banks
Bankers
Trust
Companies
Savings Banks
in the
United States
and Canada
ALSO OTHER
VALUABLE DATA
CONCERNING
BANKS
Price $15
Polk's Bankers
Encyclopedia
Co.
Publishers
431 Howard St.
Detroit
824 Broadway
New York

Our Form-Letter, Addressing and Mailing Service facilities are unsurpassed. Write our nearest office for all details on using the mails to sell more at less cost.
R. L. POLK & CO.



Jump Eliz K tchr Lincoln Sch r548 Stanbridge
Jupiter Chemical Co Inc Robt Stinson mgr oils 29 E Main R45
Juppe Elise Mrs childs' nurse r609 Walnut
Jury Commissioners (See Montgomery—County of)
Jury Howard M (Eleanor K) carp h551 Cherry
Jury Miriam F sten Elmer R Schantz Inc r Evansburg Pa
Juszkiewicz Jos (Kathryn) h515 Ford (B'port)
Juszkiewicz Tillie twister r515 Ford (B'port)
K-T Service Station (Hollis C Traxler, Francis L Kiskadden) tires 45 E Marshall
Kachmar Anna (wid Jos) h310 DeKalb (B'port)
Kachmar Mary emp James Lee & Sons Co r310 DeKalb (B'port)
Kadilak Emily mender r500 Bush (B'port)
Kadilak Geo (Mary) lab h500 Bush (B'port)
Kaitz Wm slsmn r111 W Lafayette
Kalas Flora D dom r1213 DeKalb
Kalb Jacob F (Ella M) slsmn h1337 Locust
Kalin Kathleen cook r1507 Riverview blvd (Curren ter)
Kalman Ethel (wid Frank) h105 W Front (B'port)
Kampel Jacob machine opr r205 W Main
Kandle Albert A (Emma) formn h ws S Egypt rd 2 n Port Indian rd (J'ville)
Kandle Arnold A r ws S Egypt rd 2 n Port Indian (J'ville)
Kane Anna J atndt State Hospital
Kane Arth R restr h28 W Freedley
Kane Cath A hsekpr r1028 W Main
Kane Chas lab Norristown Magnesia & Asbestos Co r Harmonville Pa
Kane Chas (Marion) lino opr h709 W Marshall
Kane Clara M r28 W Freedley
Kane Delia (wid Timothy B) dom h1202 Swede
Kane Donald E (Eliz) firemn r431 Grove (B'port)
Kane Edw F (Mary) clk h1105 Green
Kane Edw F lawyer 13 E Airy h Bala Pa
Kane Geo D (Cora) brkmn h842 Bush (B'port)
Kane Geo D jr plmbr r842 Bush (B'port)
Kane Gerald J (Mildred) dyer h437 Grove (B'port)
Kane Gertrude (wid Danl) h655 Stanbridge
Kane Hannah opr h19 W 5th (B'port)
Kane Jas F (Ida M) cond h12 W 4th (B'port)
Kane Jas J (Jennie) phys 18 W Airy h20 do
Kane Jas J (Margt) signal maintainer h414 Grove (B'port)
Kane Margt (wid Jas P) r1006 Willow
Kane Mary M r1028 W Main
Kane Mary V tchr Union Ave Public Sch r28 W Freedley
Kane Morris F papermkr r444 Depot (B'port)
Kane Rose R mender r1105 Green

CAUTION
Deal only with well-known publishers when giving orders for Directory Advertising.
READ ALL ORDERS CAREFULLY BEFORE SIGNING.
PAY NO MONEY IN ADVANCE. All well-known publishers instruct their men to collect nothing prior to publication.
R. L. POLK & CO., Publishers
Offices in Principal Cities

HARRY
K.
THOMAS
Real Estate
AND
Insurance
515
Swede St.
PHONE
3383

The Directory is the common intermediary between buyer and seller
R. L. Polk

More goods are bought and sold through the classified business lists of the directory than any other medium on earth

MORE GOODS ARE BOUGHT AND SOLD THROUGH THE Classified Business Directory THAN BY Any Other Medium on Earth

SEEDS FEED GRAIN Fertilizers
Poultry, Dairy and Garden Supplies
Spraying Materials
Simpson Bros.
204 West Marshall
Phone 1265

CHEVROLET MOTOR AGENCY
Walter D. Wood
CHEVROLET SALES AND SERVICE
Call Norristown 2145 Main & Mill Sts.
for Economical Transportation
CHEVROLET



Kane Wm J (Mary) pkr Norristown Baking Co h68 Highland av (J'ville)
Kanouse Monroe H (Ella) tmkpr h508 W Airy
Kantner Warren L (Minerva D) carp h729 Chain
Kapichok Anna M cash D M Yost Co r King of Prussia Pa
Karr Geo D (Bertha L) carp h655 E Marshall
Karr Geo K (Carrie V) lab h27 S Whitehall rd (J'ville)
Kasl Edw atndt State Hospital
Katz Louis (Clara) window clnr h220 Buttonwood
Kauffman Ellsworth R (Clara) bkpr h16 N Schuylkill av (J'ville)
Kauffman Ellsworth R (Elma) medical research wkr h16 N Schuylkill av (J'ville)
Kauffman Frank D supt r205 W Main
Kauffman Grace tchr Stewart Jr High Sch r705 George
Kauffman Saml (Freda) furn h1602 Markley
Kay Eliz knitter r918 W Lafayette
Kay Kay Toggery Shop (Arth A Kelly) 77 E Main
Kay Mary (wid Rev Jacob) r1435 Markley
Kealy Martin (Agnes) lab h223 E Wood
Kean Edw M (Julia A) overseer James Lees & Sons Co h1628 Powell
Keane Martin T (Cath C) slsmn h1441 Pine
Keane Michl F (Helen T) tailor David Mitchell h200 Noble
Kearns John J atndt State Hospital
Kearns Nellie E weaver Coral Mfg Co r128 E Chestnut
Kearse Hammie (Reather) lab h620 Green
Kearse Jas lab r1335 Willow
Keating John J (Ida) ordermn Phila Electric Co h51 W Basin
Keating John J (Mary W) pntr 160 W Main h do
Keating Leah C r1018 Willow
Keating Thos (Alice M) h34 E Oak
Keating Thos boarder r402 W Airy
Keck Chas bkpr r41 E Airy
Keck Wm (Pearl) slsmn h817 George
Keech Arth (Melba) cond r917 W Lafayette
Keegan John cook State Hospital
Keehn Albert (Cath) lab r405 W Main
Keehn Clarence C (Alice) ironwkr r924 W Lafayette
Keehn Harry A (Bertha) lab h517 Sandy
Keeler Arth G student r637 Haws av
Keeler Claude H clk r637 Haws av
Keeler Emma finishing dept Herbert Hosiery Mills Inc r5 W 4th (B'port)
Keeler Grace E sec r637 Haws av
Keeler Harry C (Emma) lab h5 W 4th (B'port)
Keeler Harry F (Ethel) purch agt James Lees & Sons Co h 1447 Markley
Keeler Henry A (Maude) bldr 637 Haws av h do
Keeler Kathryn A pkr r562 Kohn
Keeler Lewis C jr (Mary) lab h58 W 4th (B'port)
Keeler Ralph L (Sarah) office mgr John K Thomas & Co h1729 Powell
Keeley Julia Mrs mach opr r312 E Oak
Keeley Walter atndt-B State Hospital

Rugs
Draperies
Linoleums
Shades
Upholstering
D. M. YOST COMPANY
MAIN and DeKALB STS.
PHONE 3800



Keeley Wm J (Emma) clk h ss Charles 9 e DeKalb (King Manor)
**KEELOR J REIN, V-Pres County Commissioners of Montgomery County, Court House, Swede and Airy, h Harleysville**
Keely Allen steward State Hosp
Keely Martin stone mason State Hosp
Keely Mary S (wid Nathaniel) h504 Chain
Keely Wallace M (Anna R) lawyer 509 Swede h1901 DeKalb
Keen Chas mech r709 Noble
Keen Chas W B (Wm M Keen Estate) r Trooper Pa
Keen D Willis (Wm M Keen Estate) r Trooper Pa
Keen Dental Laboratory (E Maurice Keen) 29 E Main R46
Keen E Maurice (Mildred; Keen Dental Laboratory) h221 E Brown
Keen Edw tiremkr r123 Stanbridge
Keen Margt Mrs (Wm M Keen Estate) r1224 W Lafayette
Keen Wm M Estate (D Willis, Chas W B and Margt Keen) coal 355 W Main
Keenan Cath E examiner h555 E Main
Keenan Jas E clk Montgomery Trust Co r Phila Pa
Keenan John F driver Jefferson Fire Co No 1 r1987 W Main (J'ville)
Keenan Nellie r555 E Main
Keene Annie Mrs r StJoseph's Protectory
Keeney Dorothy C prfrdr Norristown Times-Herald h420 Green (B'port)
Keeney Jos P student r527 Arch
Keeney Margt M clk r420 Green (B'port)
Keeney Margt V sten Ralph J Rinaulducci r527 Arch
Keeney Marie M bkpr Norristown Register r527 Arch
Keeney Philip J (Margt) mach h420 Green (B'port)
Keeney Philip P student r420 Green (B'port)
Keeney Sarah M (wid Patk J) h527 Arch
Keffer Dorothy E student r925 W Marshall
Keffer Ida (wid John) r925 W Marshall
Keffer Jennie (wid Chas W) h925 W Marshall
Keggins Jas lndrymn State Hosp
Kehoe Edw T h208 Cherry
Kehoe Frances A looper Herbert Hosiery Mills Inc h204 Cherry
Kehoe Helen M nurse Montgomery Hosp r1224 Arch
Kehoe Isaac L (Anna M; Kehoe & Mullin) justice of the peace 700 Arch h1224 do
Kehoe Jas chauf r204 Cherry
Kehoe John A (Mary) driver h316 DeKalb
Kehoe Julia A knitter r208 Cherry
Kehoe Margt M sten Kehoe & Mullin r1224 Arch
Kehoe Mary sten r216 E Brown
Kehoe Mary A r1224 Arch

MAILING LIST SERVICE
Trade lists of every description and for any purpose compiled from the latest data obtainable, insuring the highest possible degree of completeness and accuracy. Our Directory Library is the largest of its kind in existence and our facilities for making up lists of any kind required are unequalled.
R. L. POLK & CO., DIRECTORY PUBLISHERS

NORRISTOWN TYPEWRITER COMPANY
Typewriters—Expert Repairing and Rebuilding
Greeting Cards and Stationery
550 DeKalb Street Telephone 1136 Norristown, Pa.

CONSULT the Classified Business Directory for anything you wish to buy
The Most Complete Classified Lists In the City are those in this Directory

LINOLEUMS CARPETS AND RUGS SHADES AND AWNINGS UPHOLSTERING DECORATIVE FABRICS
WALTER F. YOST
TEL. 1000
DeKalb, Cor. Airy Street
FLAGS LACE CURTAINS TAPESTRIES MADRAS



Kehoe Mary F r512 Hamilton
Kehoe Mary H burler r208 Cherry
Kehoe Michl (Margt) ironwkr h1314 DeKalb (B'port)
Kehoe Thos F (Anna) sergt police h216 E Brown
Kehoe Thos F jr (Eliz A) mach h205 Nassau pl
Kehoe Vincent (Ethel) clk B E Block & Bros Inc r Washington Square RD 3
**KEHOE & MULLIN (Isaac L Kehoe, Francis J Mullin), Real Estate and Insurance 700 Arch, Tel 2799**
Kehr Karl asst mgr Hajoca Corp r Oaks Pa
Keiderling Fredk bottling dept Adam Scheidt Brewing Co r218 W Penn
Keily Wallace M (Anna) lawyer h7 E Elm
Keinard Sarah M sten Chas D McAvoy and notary public 13 E Airy r Phoenixville Pa
Keirsey Walter H (Clara V) chiropodist 315 Swede R404 h52 Liberty av (J'ville)
Keisen Anna M tchr Welsh Sch r1333 Pine
Keisen Edna r1451 Willow
Keisen L Mildred tchr Welsh Sch r1333 Pine
Keisen Linwood (Lilet J) tchr h1333 Pine
Keisen Margt E tchr Rittenhouse Jr High Sch r1418 Pine
Keisen R Lloyd (Helen W) r1418 Pine
Keisen Raymond G (Sarah A) coml artist h1418 Pine
Keiser Andrew T (Laura) gas eng h501 Stanbridge
Keiter C Dudley collr Schnably's Union Store r131 Noble
Keiter Jos D (Lucia P) bgemstr h131 Noble
Kelchner Paul F formn Geo W Watt Woolen Co r624 W Main
Kellar Clay U (Cath) clk Sanitary Mkt r1414 Locust
Kelleher Wm atndt State Hospital
Keller Alex (Mary) plmbr 38 W Rambo (B'port) h do
Keller C Blair clk Norristown Hardware Co Inc r649 Chain
Keller C Wilmer (Anna Belle) formn h649 Chain
Keller Chas M (Eliz) h635 Haws av
Keller Clarence D (Thelma E) brkmn r1002 Markley
Keller Elroy N (Mary A) acct h53 N Wakefield rd (J'ville)
Keller Emil T (Herwiz A) mach h1419 W Main (J'ville)
Keller Geo J clk r412 Ford (B'port)
Keller Helen E slswn r649 Chain
Keller Kath W (wid Warren E) h202 Noble
Keller Leon W (Rebecca) bkpr h608 Buttonwood
Keller Linda R sten High, Dettra & Swartz r14 N Wakefield rd (J'ville)
Keller Mary J (wid Wm) h931 W Marshall
Keller Mildred r931 W Marshall
Keller Minnie M (wid Edw) h14 N Wakefield rd (J'ville)
Keller Paul (Mary) limeburner h412 Ford (B'port)
Keller Stella welter Herbert Hosiery Mills Inc r408 W Airy
Keller W Herbert (Kathryn M) pottery h1708 Locust
Keller Wm W (Ruth A) clk h668 Haws av
Kelley Bessie F dom r1501 Sandy Hill rd (Curren ter)
Kelley Ida L bkpr r1215 Markley
Kelley Jas A (Lydia) slsmn h208 Chain
Kelley John (Anna S) h16 Water
Kelley John W r207 Barbadoes
Kelley Wm J (Margt) lab h1215 Markley
Kelley Wm J jr br mgr American Stores Co r1215 Markley

POLK'S BANKERS ENCYCLOPEDIA

The most comprehensive reference work on the banks of the world
Contains Condensed Statements of All Banks, Lists of Officers of All Banks, Digest of State Banking Laws and Much Other Data related to Banking
Price $15.00
$20.00 in Foreign Countries
Published semi-annually
MARCH and SEPTEMBER
by
Polk's Bankers Encyclopedia Co.
Polk Directory Bldg. Detroit, Mich.

Telephone Norristown 2288
McCLEANERS
306 East Main Street Norristown, Pa.



Kellis Geo G (Fifi; La Moderne) h217 Cherry apt 302
Kellogg Harrison B (Sara P) mgr h34 N Highland av (J'ville)
Kelly Anastasia Mrs office asst Geo Cordonna 2 W Main
Kelly Arth A (Kay Kay Toggery Shop) r1022 DeKalb
Kelly Cath knitter r117 W Airy
Kelly Cecilia L sten B E Block & Bros Inc r1022 DeKalb
Kelly Edw J (Eliz A) supt h1713 Powell
Kelly Eliz r117 W Airy
Kelly Eliz C r1022 DeKalb
Kelly Emmett F (Eliz K) slsmn h512 Hamilton
Kelly Francis L student r1727 Powell
Kelly Geo W (Lucy) slsmn r533 Hamilton
Kelly Harriet (wid Robt C) h1727 Powell
Kelly Ida A (wid Wm H) h117 W Airy
Kelly J A slsmn B E Block & Bros Inc r208 Chain
Kelly Jas R carp h Crooked la (B'port)
Kelly John A (Margt) clk h1022 DeKalb
Kelly John E (Nellie) supt h214 E Fornance
Kelly Jos A (Theresa M) car inspr h122 W Freedley
Kelly Margt (wid Michl) r Crooked la (B'port)
Kelly Margt E r1022 DeKalb
Kelly Marie C tel supvr r1727 Powell
Kelly Martin J (Rosa) clk Kay Kay Toggery Shop h1438 Powell
Kelly Mary (wid Peter) h343 E Oak
Kelly Mary E nurse State Hosp
Kelly Mary H woolenwkr h246 E Oak
Kelly Robt C asst supt r1727 Powell
Kelly Rose A spooler r246 E Oak
Kelly Saml E atndt State Hospital
Kelly Thos E (Mary E) h313 E Penn
Kelly Thos F(Margt) h533 Hamilton
Kelly Wm F (Agnes M B) brkmn h102 W 22d (B'port)
Kelly Wm F (Mary A) genl contr ns Crooked la 4 e Charles (King Manor) h do
Kelso Alf B (Elsie) driver h725 Kohn
Kelly Thos F (Margt) h533 Hamilton
Kelso Saml E (Mary) formn Summerill Tubing Co h1006 James
Kemery Anna P (wid Chas M) r821 Haws av
Kemery Chas H (Ella M) mach h766 Kohn
Kemery Leroy B (Margt L) h729 Stanbridge
Kemery Nellie H r821 Haws av
Kemner Geo L (Frances L) farmer h1605 W Main (J'ville)
Kempf Fred G roofer Asbestos Insulating Co r213 W Penn
Kendall Fredk J (Sarah) h111 Lincoln ter (J'ville)
Kendall W Harold r111 Lincoln ter (J'ville)
Kenderdine Alice A h337 E Marshall
Kenderdine Geo H (Annie L) carp h22 Lincoln av

The Directory is the Common Intermediary Between Buyer and Seller
R. L. POLK & CO.'S "Special Service Divisions"
New York Chicago Philadelphia Cleveland
Advance Reports on New Firms and Business Removals, Apartment Leases, Private Dwelling and Estate Buyers, Mortgage Expirations, Engagements, Wills Probated, Births, European Sailings, Hotel Arrivals and Visitors to New York.
524 Broadway Canal 7100 New York

Where to Buy?
=
Consult the Classified Business Lists in This Directory

Real Estate and Insurance
LEWIS C. Detwiler
6 E. Airy St.
Opposite Court House
PHONE 1800

MAILING LISTS
COMPLETE ACCURATE FOR ANY LOCALITY
Write for Our LIST OF LISTS
R. L. POLK & CO. PUBLISHERS
Offices in Principal Cities
We make up Special Lists

¶ More goods are bought and sold through the Classified Business Lists of the Directory than any other medium on earth.



Kenderdine Howard M (Anna M) plastering contr 1201 Astor h do
Kenderdine John (Sarah A) h130 Stanbridge
Kenderline Fred lab r205 W Penn
Kendrick Lillie nurse State Hosp
Kenna Anna r196 E Oak
Kenna Sara (wid Thos) h196 E Oak
Kenna Wm (Alice) h132 W Marshall
Kennedy Anna Mrs h231 Chain
Kennedy Annie M Mrs (Kennedy Stationery Co) r Phila Pa
Kennedy Bridget V hkpr r243 E Marshall
Kennedy Cath mender Herbert Hosiery Mills Inc r231 Chain
Kennedy E Carl (Lillian M) driver h1329 Powell
Kennedy Edgar S (Jeanette) slsmn h1507 Plymouth blvd (Curren ter)
Kennedy Edw F (Mary E) eng h161 W Lafayette
Kennedy Edw F (Emma V) formn h500 Fairfield rd (Black Horse)
Kennedy Edw H (Lotta) h923 Buttonwood
Kennedy Edwin dom State Hosp
Kennedy Francis E clk r233 Chain
Kennedy Francis J (Julia) confr 1447 W Main (J'ville) r202 Cherry
Kennedy Francis M (Eliz W) auto mech h404 W Main
Kennedy Francis P (Mary) lab h233 Chain
Kennedy Geo E (Mary) plmbr h116 Lincoln ter (J'ville)
Kennedy Harry M (Mary F) lab h227 E Marshall
Kennedy Helen P r920 W Marshall
Kennedy Jas appr baker Keystone Pretzel Co r161 W Lafayette
Kennedy Jas J ironwkr h243 E Marshall
Kennedy Janet A clk r161 W Lafayette
Kennedy John B (Annie M; Kennedy Stationery Co) h Phila
Kennedy John J gdnr r346 E Airy
Kennedy John J (Mary) linemn Phila Electric Co h133 Selma
Kennedy John S h920 W Marshall
Kennedy Jos r231 Chain
Kennedy Jos (Amanda) lab h709 W Airy
Kennedy Kate (wid Richd) h346 E Airy
Kennedy Kate (wid Wm) r120 E Chestnut
Kennedy Mary Mrs h202 Cherry
Kennedy Richd E (Sue) chauf Neway Towel Service r231 Chain
Kennedy Robt J (Bridget) lab h51 E Chestnut
Kennedy Sarah L mender r243 E Marshall
Kennedy Stationery Co (Annie M and John B Kennedy) 12 E Main
Kennedy Thos orderly State Hosp
Kennedy Thos M spinner r120 E Chestnut
Kennedy W Robt (Helen) drftsmn r1024 Powell
Kennedy Walter clk Puritan Mkt r858 Cherry
Kennedy Wayne C clk Phila Electric Co r Phoenixville Pa
Kennedy Wm F plmbr r161 W Lafayette
Kennelly Edw h103 W 5th (B'port)
Kennelly Jeremiah (Grace) lab h19 W 4th (B'port)
Kennelly Michl lab r103 W 5th (B'port)

PHONE 2484
D. M. Feldman
10 W. MAIN ST.
EVERYTHING FOR THE OFFICE
Office Furniture
Filing Equipment
Mimeographs and Supplies



Kenney Daisy I (wid Geo) h502 E Elm
Kenney David W (Ida M) car opr h ss Crooked la 5 e DeKalb (King Manor)
Kenney Geo R (Kath) cond h Bush nr Crooked la (B'port)
Kenney Harry C barber State Hosp
Kenney Howard W (Laura V) wtchmn h ns Charles 3 e De Kalb (King Manor)
Kenney John (Bessie) r1075 Powell
Kenney John J (Margt M) mldr h238 E Marshall
Kenney Thos J r1075 Powell
Kenny Eliz bkpr r1964 Juniata rd (Jville)
Kenny Wm J (Ida) cond h1964 Juniata rd (Jville)
Kent Henry W (Kate) civil eng h1315 Markley
Kenworthy Geo F auto repr 211 Pearl r222 do
Kenworthy Geo J (Oralieta) wtchmn h514 W Lafayette
Kenworthy Milton mach r1012 Willow
Kenworthy Sarah J Mrs h142 W Penn
Kephart Edwin G tchr Eisenhower Sr H S r41 E Airy
Keplinger Clair (Lucy E) ins agt h107 Franklin av
Keplinger Danl W (Mary A) electn h918 W Marshall
Keplinger Jane sten Household Patent Co r918 W Marshall
Keplinger Mary J sten r918 W Marshall
Kerbaugh Sophie B (wid David O) r1021 W Main
Kern Eliz (wid John) r324 Buttonwood
Kern Elroy J (Helen) clk r533 Hamilton
Kern Ida G tchr Union Ave Public Sch r110 Franklin av
Kern John r324 Buttonwood
Kern Walter F (Josephine D) barber 1004 W Airy
Kern Wesley barber r1004 W Airy
Kern Wm H h ns Montgomery av 2 e Coles blvd (Coleston)
Kern Wm L (Ida) furnacemn h110 Franklin av
Kernan Eliz M cash Personal Finance Co r555 Buttonwood
Kernan Francis R student r555 Buttonwood
Kernan Geo R (Margt C) fnshr h555 Buttonwood
Kernan Kathryn L Mrs supt Riverview Hospital Inc h do
Kernan Margt L bkpr r555 Buttonwood
Kernan Marian E sten Norristown Magnesia & Asbestos Co r555 Buttonwood
Kerper Florence M bkpr Norristown Penn Trust Co r1533 Arch
Kerper Ida M Mrs h1533 Arch
Kerr Harry r41 E Airy
Kerr Harry G (Eva) collr h1237 Markley
Kerr Ida nurse 1509 Arch r do
Kerr Wm meter repr Phila Electric Co r Royersford
Kershaw Harry (Claudie) lab h776 Kohn
Kershaw Richmond pinboy r241 E Chestnut
Kershner Ammon G (Bertha B) phys 508 Swede h510 do
Kershner Dorothy K sten W H Kneas Lmbr Co Inc r517 Green

¶ Dr. Johnson of dictionary fame, said that a man should keep his friendship in constant repair. Paraprasing the learned doctor, every concern should keep its list of customers in constant repair.
¶ New customers must be obtained to replace those who discontinue because of reasons beyond control. To assist clients in getting new customers is the POLKWAY Mail-List Service. Ask for details.
R. L. POLK & CO., Directory Publishers

Lare's Garage
REPAIRING
STORAGE
WASHING
LUBRICATING
BATTERIES
FENDER Straightening
AUTO TOPS
TOWING
W. Beech and Noble
PHONE 3911

Directory Libraries
We Have on File in Our DIRECTORY LIBRARY
Copies of the Directories of Practically Every City in the UNITED STATES and Canada.
These are for your convenience
If you want information you are unable to procure elsewhere, call on us
R. L. POLK & CO.

The DIRECTORY as a MARKET PLACE

THE DIRECTORY IS THE GREATEST MARKET PLACE IN THE WORLD

*

Every Day in the Year the Directory Tells Where All Kinds of Goods and Service Can Be Had

*

The Directory is the Natural Source of Information and is "On the Job" 365 Days Every Year

R. L. Polk & Co PUBLISHERS

ACCOUNTANT John E. Brogan McGINLEY BUILDING 2 W. MAIN ST. NORRISTOWN, PA. Tel. Norristown 3588



Kershner Frank M (Cath E) carp h517 Green
Kershner Isaiah D (Cath T) lab h808 George
Kershner Jay V (Marion) clk h1511 Willow
Kershner Lloyd F (Marguerite) supt Frank R Heavner h1 E Brown
Kessler Frank W (Esther M) mach h822 W Elm
Kessler Fred C (Joanna) brewmstr h701 Cherry
Kesting F T clk Phila Electric Co r Mont Clare
Kesting Fredk line inspr Phila Electric Co r Phoenixville
Kestner Bernard r1602 Sheridan la (Jville)
Keyack Jos atndt State Hosp
Keyack Thos atndt State Hosp
Keyes Wm R (Mary J) h30 E Oak
Keyser Allen I produce 603 DeKalb h RD 1
Keyser Benj T (Ella E) h307 Haws av
Keyser Esther W Mrs r541 Kohn
Keyser Isaac mach opr Norristown Foundry Co Inc r771 Kohn
Keyser John B (Florence) mgr Parts Service Co h36 N Schuylkill av (Jville)
Keyser John T (Hotel Lincoln) h Collegeville
Keyser Kate S (wid Byron) h641 Chain
Keyser Mildred E beautician h119 Franklin av
Keyser Milton T (Edith F) printer r119 W Elm
Keyser Wm M (Clara E) coal h204 E Fornance
Keystone Auto Supply Co Donald Stroud sec-treas 316 W Main
**KEYSTONE AUTOMOBILE CLUB, William C Thompson Mgr, 501 Swede cor W Airy, Tels 4650-4651**
**KEYSTONE COMMERCIAL SCHOOL (Asher J Jacoby, AM, Pd M), Commercial Bldg 73-75 E Main, Tel 2549**
Keystone Garage (Keystone Auto Supply Co) 316 W Main
**KEYSTONE ICE CO, James W Burkert Mgr, Ice and Coal 700 Markley cor Oak, Tel 2681 (See left side lines and adv in Ice Dept)**
Keystone Pretzel Co (Elmer C Collins) 147 W Lafayette
Keystone Restaurant (Christ Gadonis, Gus Patras) 127 E Main
Kidd Wm R (Ethel) florist h123 W 7th (Bport)
Kieffer Mary Mrs r807 W Lafayette
Kieffer Wm L (Florence) r113 E Rambo (B'port)
Kielkopf Otto H (Anna) baker Norristown Baking Co h633 Kohn
Kiernan Leo J reporter r1203 Locust
Kiernan Mary A h1203 Locust
Kilburn Edw B carp r1643 Locust
Kilburn Fred G (Blanche H) slsmn Woodland Elec Co Inc h1643 Locust
Kilgore Winfred T (Emora M) supt h1627 Locust
Killinger David clk r839 Swede
Killion Michl (Mary) lab h30 W Rambo (B'port)
Kilmartin Alice E student r241 E Oak
Kilmartin Jas J (Anna M) clk h25 E Freedley
Kilmartin Julia E slswn D M Yost Co r241 E Oak
Kilmartin Mary E (wid Wm H) h241 E Oak
Kilmartin Mary P bkpr McCoy's Music Shop r241 E Oak
Kilpatrick Alex D (Eliz M) wood wkr r1334 Harding blvd

CAUTION Deal only with well-known publishers when giving orders for Directory Advertising. READ ALL ORDERS CAREFULLY BEFORE SIGNING. PAY NO MONEY IN ADVANCE. All well-known publishers instruct their men to collect nothing prior to publication. R. L. POLK & CO., Publishers



Kilpatrick Charlotte (wid Wm) h19 E Airy
Kilpatrick Frances M Mrs waitress h rear 621 Stanbridge
Kilpatrick Geo B steel wkr r108 W Wood
Kilpatrick Geo T weaver r204 DeKalb (B'port)
Kilpatrick Jas (Helen) h200 Holstein (B'port)
Kilpatrick Jas A lab r707 Swede
Kimber Geo A (Stella M) road formn h304 Frances av (Coleston)
Kimes Edw I barber State Hosp
Kimmel Anna nurse Riverview Hosp Inc
Kimmens Jos C (Jessie F) restr ss W Main 1 w Potts av (Jville) h do
Kimper Cath M (wid Geo) mgr Emy-Lou r1318 Arch
Kimper Geo r1318 Arch
Kinckiner Helen P clk Norristown Herald Printing & Pub Co h533 Barbadoes
Kinckiner Horace E (Lida V) formn h533 Barbadoes
Kinckiner Llewellyn (Kate F) pntr 527 Barbadoes h do
Kinckiner Wilhelmina slswn r661 Stanbridge
Kinckner Florence millwkr r112 W 8th (B'port)
Kinckner Ralph (Jennie) baker h112 W 8th (B'port)
Kindig W Curtis (J Grace) clk h38 Hartranft av
Kindlan Eug F driver r70 N Whitehall rd (Jville)
Kindlan Hugh J (Cath) lab r70 N Whitehall rd (Jville)
Kindlan Margt C sten r70 N Whitehall rd (Jville)
Kindlan Owen (Cath) h70 N Whitehall rd (Jville)
King Alonzo r553 Green
King Alonzo P (Katey C) h15 E Elm
King Arth mach opr Norristown Foundry Co Inc r218 Beach
King Benj S (Johanna) lab h ss W Main 1 w Rose av (Jville)
King Blanche V (wid Theo K) h15 W Oak
King Cecil C (Grace D) clk h1018 Stanbridge
King Chas mgr r624 W Main
King Christopher (Mary) janitor h50 E 4th (B'port)
King Christopher jr lab r50 E 4th (B'port)
King Eliz (wid Harry) h67 N Schuylkill av (Jville)
King G Russell (Elsie D) supt Phila Electric Co h36 Hartranft av (Grand View Hts)
King Gerald J (Alice) slsmn The Hoover Co h16 W 4th (B'port)
King Gladys R sten Boro of Norristown r60 E Penn
King Gordon (Viola) carp h103 W 9th (B'port)
**KING J WARREN (Dorothy W), Asst Sec-Asst Treas Montgomery Trust Co, r Mont Clare**
King Jane M clk r15 E Elm
King John H (Rene) lab h rear 527 E Main
King Jos N II (Susanna) florist 229 W Penn h162 W Airy
King Julia twister r50 E 4th (B'port)
King Kath C bkpr Norristown Penn Trust Co r15 E Elm
King Lillian M (wid Henry) smstrs h60 E Penn

More goods are bought and sold through the Classified Business Lists of the Directory than any other medium on earth.

CONTAINS A FULL AND COMPLETE LIST OF Banks Bankers Trust Companies Savings Banks in the United States and Canada ALSO OTHER VALUABLE DATA CONCERNING BANKS Price $15 Polk's Bankers Encyclopedia Co. Publishers 431 Howard St. Detroit 524 Broadway New York

Thomas F. McKernan — Real Estate — All Lines of Insurance — Notary Public — 312 DeKalb St. Phone 3558 Bridgeport, Pa.

CONSULT THE Classified Business Directory for anything you wish to buy
The Most Complete Classified Lists in the City are those in this Directory

SEE SUPERINTENDENT AT CEMETERY Telephone 473
Riverside Cemetery Company
NORRISTOWN'S BEAUTIFUL BURIAL PARK — Perpetual Care
G. CARROLL HOOVER, Secretary 502 SWEDE ST. Tel. 1348-W



King Margt C h627 Swede
King Merrill W auto mech Myers Motor Co Inc r162 W Airy
King Ralph (Ida) clk r1636 Powell
King Raymond C installer r15 W Oak
King Roland F (Emma C) slsmn h607 Noble
King Saml H h501 W Main
King Virginia M housekpr r ss W Main 1 w Rose av (Jville)
King Walter L mach r15 E Elm
King Wm H (Maggie E) r1201 Arch
King Wm J r238 E Marshall
Kingkiner Earl C lab r13 W Oak
Kingkiner Horace E r1628 Pine
Kingkiner Lulu R drsmkr r13 W Oak
Kingkiner Wallace (May) prsmn Norristown Press h13 W Oak
Kingkinger Thos lumbermn r530 W Lafayette
Kingsbury Chas E (Minnie V) firemn Valley Forge Hotel h 611 Swede
Kingsbury Gordon B slsmn r41 E Airy
Kingston Howard J (Pearl E) electn h1027 Cherry
Kingston Thos (Elsie) clk Met Life Ins Co h1403 Astor
Kinnane John F (Carrie L) formn Myers Motor Co Inc h545 Noble
Kinney G R Co Inc Wm Wasserman mgr shoes 10 W Main
Kinney Henry lab r1237 Markley
Kinsella Andrew J (Florence V) contr 35 E Marshall h do
Kinsey Anna r Friends Boarding Home
Kinsey Elsie G (wid Horace G) r36 W Basin
Kinsey John W tmkpr r130 W 5th (B'port)
Kinsey Retta W (wid John F) r130 W 5th (B'port)
Kinsey Wm H formn r130 W 5th (B'port)
Kinzer Everett E r1739 Powell
Kinzer Guy W (Ione) agt Railway Express Agency Inc h 1739 Powell
Kipp Louise T (wid Geo) h101 W Penn
Kirby Jos (Ella) lab h333 E Chestnut
Kirby Wiley (Lizzie) lab h109 Barbadoes
Kircher Fred (Ray) mach h33 W 5th (B'port)
Kirk Dorothy E tchr Stewart Jr High Sch r30 Jacoby
Kirk Eva clk r519 Haws av
Kirk Geo (Florence) lab h530 Kohn
Kirk Isabella G (wid Milton N) r101 W Fornance
Kirkbride Fred P prsr Herbert Hosiery Mills Inc r742 E Main
Kirkbride Harry C (Mabelle) osteopathic phys 814 DeKalb h do
Kirkbride Jane M student r814 DeKalb
Kirkbride John lab r742 E Main
Kirkbride Kath M student r814 DeKalb
Kirkbride Margt M (wid John H) h742 E Main
Kirkbride Wm F (Pauline) mach opr h728 E Main
Kirkner Diller M lab h850 Haws av
Kirkner Gilmore L student r850 Haws av
Kirkpatrick Jos W printer Norristown Times-Herald h211 W Wood
Kirkpatrick Milton E steel wkr h211 W Wood
Kirts Morrison R student r1031 W Marshall
Kirts Saml W (Mary J) slsmn h1031 W Marshall

Crisman & Quillman
Plumbing Heating and Electrical Contractors and Supplies
204 DeKALB
Tels. 3820-3821
Norristown, Penna.

Phone 3800
D. M. YOST COMPANY
MAIN and DeKALB STS.
Dress Fabrics Lingerie Hosiery Gloves



Kiskadden Francis L (K-T Service Station) r41 E Airy
Kiss Frank motorcycles 405 W Main h Pottstown
Kistler Revere W (Lillian M) formn h924 W Airy
Kite Adda H (wid John P) h815 W Marshall
Kite Gordon H r815 W Marshall
**KITE J SPENCER, Cashier Montgomery Natl Bank, V-Pres Norristown Hardware Co Inc, r815 W Marshall**
Kite Jas M r1533 DeKalb
Kite Karl K shipper Adam Scheidt Brewing Co h1109 W Airy
Kite M Ella r1533 DeKalb
Kite Warren E (Mae L) auto mech h46 E Airy
Kitts Wm C (Emiley C) musician h1648 Powell
Kitty June Beauty Shoppe (Mrs M E Townley) 12 W Main
Kiwanis Club meets every Tuesday 12 noon B H Geise sec 22 E Main
Klag Francis driver r13 E Oak
Klag Jos W slsmn Stritzinger Bakery r1340 Arch
Klag Rudolph clk r13 E Oak
Klauder Clara L h1403 W Main (Jville)
Klauder Geo C lawyer 60 E Penn h Phila
Klausfelder Carrye K nurse 26 W Main apt 18 h do
Klein Adam kitchen hlpr State Hosp
Klein Cath N r17 W 4th (B'port)
Klein Howard F (Emma) teleg opr h17 W 4th (B'port)
Klein Louis (Cath) h530 Chain
Klein Mary I sten r17 W 4th (B'port)
Kleinert Maria E r846 Cherry
Kleinert Wm C pin boy r846 Cherry
Kleinert Wm J (Anna E) linemn h846 Cherry
Kleintop Harry M student r710 W Oak
Kleintop Jas E (Ella) brkmn h710 W Oak
Kleintop Willard E (Mary) asst mgr Personal Finance Co r 200 W Freedley
Klimak Fred (Pauline) lab h31 W Rambo (B'port)
Klindworth Fred E (Margt) slsmn h926 Green
Klindworth Fred J mach opr Norristown Foundry Co r926 Green
Klindworth Norman A r926 Green
Kline Abr J slsmn r1230 Astor
Kline Annie (wid Morris) h1230 Astor
Kline Christine A student nurse State Hosp
Kline Elmer B (Pearl I) marker h36 E Main
Kline Hazel Mrs smstrs h240 W Main
Kline Jos meat ctr Merchants Meat Co r Phila
Kline Lester tailor r120 W Marshall
Kline Marie Mrs r557 Hamilton
Kline Marion A r1068 Powell
Kline Mary (wid Geo) h1068 Powell
Kline Milton B (Emma M) h120 W Marshall

CAUTION
Deal only with well-known publishers when giving orders for Directory Advertising.
READ ALL ORDERS CAREFULLY BEFORE SIGNING.
PAY NO MONEY IN ADVANCE. All well-known publishers instruct their men to collect nothing prior to publication.
R. L. POLK & CO., Publishers
Offices in Principal Cities



The Schall Coal Co.
READING and LEHIGH COAL.
BUILDING MATERIALS
Electric Furnace Man Automatic Stoker
GEORGE and STERIGERE STREETS
Telephone 725
Branch Office: LAFAYETTE and MILL STREETS
Telephone 726

The DIRECTORY IS THE COMMON INTERMEDIARY BETWEEN BUYER AND SELLER

MORE GOODS ARE BOUGHT AND SOLD THROUGH THE CLASSIFIED BUSINESS LISTS OF THE DIRECTORY THAN ANY OTHER MEDIUM ON EARTH

I C E
Keystone Ice Company
Phone 2681
MARKLEY and OAK STREETS
Norristown, Penna.
COAL

Who Sells It?
Is Answered by the Classified Business Lists in this Directory

WALTER F. YOST
-- RUGS --
DeKalb, corner Airy Street
Tel. 1000



Kline Raymond A (Grace B) clk Montgomery Trust Co h Red Hill
Kline Robt electn hlpr Crisman & Quillman r1068 Powell
Kline Stanley (May) h747 George
Kline Stanley tailor r120 W Marshall
Kline Willard (Eva) dist sls mgr Bell Tel Co r Lansdale
Kline Wm Y cigarmkr r306 Hamilton
Klingeman Jas D (Clara) eng h1104 W Main
Klingeman Theo S mach r1104 W Main
Klinghoffer Carl plmbr Crisman & Quillman r Trooper
Klose Vivian J Mrs h324 Cherry
Klotzbach Carl asst mgr Personal Finance Co r228 E Oak
Klotzbach Geo H (Ida) eng h228 E Oak
Klotzbach Geo L (Alice B) cond h1307 W Oak
Klotzbach Ida E opr Coral Mfg Co r228 E Oak
Klouse Wm E (Mabel) slsmn Supplee-Wills-Jones Milk Co h 38 W Basin
Knab Mary R r412 W Marshall
Knab Theo chemist h412 W Marshall
Knabb Sarah Q r209 W 4th
Knacke Anthony V (Mae) opr r218 Prospect av (B'port)
Knacke Mary (wid John A) h218 Prospect av (B'port)
Knapp Frank W (Emma E) carp h142 W Main
Knapp John (Ella) h255 E Main apt 3
Knapp Paul H (Almira S) lab h32 W Wood
**KNAPP RAYMOND R (Clark & Knapp), Sec Counties Finance Inc, h Philadelphia, Tel Evergreen 9300**
Knapp Renshaw J baker Norristown Baking Co r Lafayette Hill
Knapp Walter J (Margt M) chief eng Adam Scheidt Brewing Co h147 W Marshall
Knauer Marvin J (Mary A) carp h3 Stanbridge
Knauer Robt V mach h611 Swede apt 503
Kneas Edith M tchr Hancock Sch r1338 Markley
Kneas Helen D r1338 Markley
Kneas Iszetta B (wid Wm H) r1608 DeKalb
Kneas Jacob C (Anna M) h1338 Markley
Kneas Mary C sten High Dettra & Swartz r1338 Markley
Kneas Mildred N slswn r1338 Markley
**KNEAS W H LUMBER CO INC, H D Howden Pres, K L Greger Sec, L E Mullin Mgr, Lumber, Millwork, Coal, Roofing, Sash, Doors and Blinds, Sand, Gravel and Cement, Lime, Plaster, Wall Boards and Celotex 367 E Airy, Tel 2975, Yard 800 E Main (See left top lines and adv in Lumber Dept)**
Knerr Chas B (Riella) eng h656 Stanbridge
Knerr Frank mtrmn r152 W Airy
Knerr Walter A (Edith K) sec Mfrs Assn of Montgomery County h101 W Fornance
Kneule A Kath sten Penna Mfrs Assn Casualty Ins Co r1130 Markley
Kneule Camilla S (wid Albert K) h9 Centre av (Jville)
Kneule Edwin K (Lillias H) h ws Markley 1 n Norris City la
Kneule Geo W (Anna) printer The Norristown Register h 1130 Markley
Kneule Marion R sten Herbert Hosiery Mills Inc r1130 Markley

ASBESTOS INSULATING CO.
Lightning Rods
-- ROOFING --
IN ALL BRANCHES
Phone 791-2 MAIN and ASTOR STS.
Heating



Knies Arth (Phelma) fnshr Morton Furn Co h544 Noble
Knight Edw (Fannie) lab h415 E Airy
Knight Geo W clk r521 Buttonwood
Knight Harold G (Anna) judge Court of Common Pleas r Ambler
Knight John (Laura) slsmn h521 Cherry
Knight Laura Mrs matron House of Detention r521 Cherry
Knights of Columbus Thos F Doran grand knight Jos R Fox sec 837 Swede
Knipe Anna (wid Irvin P) h50 E Chestnut
Knipe Eliz B (wid Silas) h541 Cherry
**KNIPE REINOEHL (Josephine W A), Physician 549 Haws av, h do, Tel 351**
Knipe Stanley R (Helen) driver h605 W Marshall
Knode Julia P (wid Henry) dom h208 W Fornance
Knoebel Martin (May) eng h612 W Main
Knoeller Albert Y (Clara) lab h623 Kohn
Knor Clara B (wid Chas) h150 W Main
Knuck Geo slsmn h17 Water
Kober Walton (Blanche) chauf B E Block & Bros Inc r Shippack
Koch Christian A (Nettie E) formn Stritzinger Bakery h420 W Airy
Koch Robt I (Ruth) eng hlpr Phila Electric Co h637 Astor
Kocher Clayton J baker r626 Cherry
Kocher Thos A (Laura; Perfection Bakery) h924 W Marshall
Kocher Wm (Alice M) baker h626 Cherry
Koens Aug J (Josephine) h700 George
Koffel Frank S (Alice) clk Curwin S Schlosser h1100 Swede
Koffel Hilda M sten McCarter Iron Works Inc r1100 Swede
Koffel Jesse br mgr Curwin S Schlosser r Hatfield
Kofholz Harry piano tuner McCoy's Music Shop r Darby
**KOGELSCHATZ HENRY J (Nannie), Funeral Director 718-720 Swede, Tel 1490, h DeKalb and Boro Line, Tel 2986 (See right top lines)**
Kogelschatz Warren T asst Henry J Kogelschatz r667 Chain
Kohansby Edw power house asst State Hosp
Kohl Frank E (Grace) traffic mgr McCarter Iron Wks Inc h1540 Powell
Kohl John R (Jennie W) creditmn h1653 Sheridan la (Jville)
Kohl Leon (Helen) real est 44 E Airy h Whitehall rd
Kohlmorgan Evelyn student r1515 Plymouth blvd (Curren ter)
Kohlmorgan John F (Hazel M) chf eng h1515 Plymouth blvd (Curren ter)
Kohn Chas H (Helen) h1401 Plymouth blvd (Curren ter)
Kohn Julius (Maggie) clothier 112 E Main h do
Kohr Thos (Minerva) huckster h41 W Front (B'port)
Kolat Anthony (Caroline) lab h106 W 5th (B'port)

R. L. POLK & CO.'S "Special Service Divisions"
New York Chicago Philadelphia Cleveland
Advance Reports on New Firms and Business Removals, Apartment Leases, Private Dwelling and Estate Buyers, Mortgage Expirations, Engagements, Wills Probated, Births, European Sailings, Hotel Arrivals and Visitors to New York.
524 Broadway Canal 7100 New York

The DIRECTORY as a MARKET PLACE
THE DIRECTORY IS THE GREATEST MARKET PLACE IN THE WORLD
Every Day in the Year the Directory Tells Where All Kinds of Goods and Service Can Be Had
The Directory is the Natural Source of Information and is "On the Job" 365 Days Every Year
R. L. Polk & Co PUBLISHERS

"More Goods are Bought and Sold Through the Classified Business Lists of the Directory Than Any Other Medium On Earth"

# JOHN J. CORSON

Real Estate — Properties Financed — Mortgages Bought and Sold
All Kinds of Insurance — Building and Loan Associations
Corner MAIN and CHERRY STREETS — PHONE 770




Kolb Saml (Mary) varieties 120 E Main h319 W Wood
Kolba Leroy r132 W Airy
Kolibab Geo hsemn Valley Forge Hotel r624 W Main
Kolibab Geo (Lizzie) lab h336 Hurst (B'port)
Kolibab Geo jr lab r336 Hurst (B'port)
Kolpak Lottie dom Montgomery Hosp r do
Kolpak Verna dom Montgomery Hosp
Koltzback Frank C (Florence M) opr h1701 Markley
Komarc Pauline waiter State Hosp
Kondiski John (Anna) h222 E Front (B'port)
Kondiski Mary opr r222 E Front (B'port)
Konetzki Matilda cigar pkr r544 George
Konoyski Edna h1024 W Airy
Kontra Mary mender Herbert Hosiery Mills Inc r Swedeland
Konuevicz Josephine twister r214 Prospect av (B'port)
Konuevicz Peter (Cath) lab h214 Prospect av (B'port)
Kooker Alf G r38 Evergreen rd (Jville)
Kooker Jas M (Ethel) h8 Evergreen rd (Jville)
Kooney Wm (Kate) lab h1046 Willow
Koons Albert S (Kath) clk h1112 W Airy
Koons Andora S (wid Isaac G) h507 Cherry
Koons Benj F S (Maggie) mach h19 E Elm
Koons Chas carp r2092 W Main (Jville)
Koons E Brinton (Emma M) auto mach James Lees & Sons Co r Swede RD 3
Koons Earl (Semina) slsmn h1411 Astor
Koons Elmer S (Cath) baker h733 Chain
Koons Frank D (Adelaide H) lab h es Rose av 2 s W Main (Jville)
Koons John F (Rose W) h2092 W Main (Jville)
Koons Margt (wid Frank) r19 E Elm
Koons Norman G (Flora M) firemn h528 Kohn
Koons Paul A (Alice R) clk Montgomery Trust Co h1112 W Airy
Koons Paul W (Frances I) slsmn h1529 Pine
Koons Reinerd K (Kath) h544 Kohn
Koons Saml F gear ctr R S Newbold & Son Co r733 Chain
Koons Wayne G clk r544 Kohn
Kopan Michl (Anna) lab h449 Coates (B'port)
Koreska Bertha (wid John) h410 Ford (B'port)
Koresko Agnes H clk James Lees & Sons Co r117½ 2d (B'port)
Koresko Anna E doffer r117½ W 2d (B'port)
Koresko John J (Mary A) flagmn h117½ W 2d (B'port)
Koresko Mary G reeler r117½ W 2d (B'port)
Korkus Andrew (Anna) h1 E Rambo (B'port)
Korku Geo A (Kathryn) lab r1 E Rambo (B'port)
Korkus Anna C hskpr r504 Holstein (B'port)
Korkus Jos r1 E Rambo (B'port)
Korkus Julia dom r1029 W Main
Koslesky Helen F student nurse State Hosp
Kost Lewis V (Eliz H) tchr Rittenhouse Jr High Sch h105 Franklin av
Kotlinski Genevieve dom r1824 Juniper
Kotlinski Martin W (Anna K) gdnr h1824 Juniper
Kotlinski Thaddeus W baker r1824 Juniper
Kovach Andrew (Mary) lab h58 W 5th (B'port)


Established 1886 — I. F. MARCH'S SONS — Phones 425-426
LUMBER — MILLWORK — COAL — BUILDING MATERIAL
FOURTH AND MILL STREETS — BRIDGEPORT, PA.




Kovach Geo (Anna) spinner h111 W 5th (B'port)
Kovach Steph (Mary) lab h50 W 5th (B'port)
Kowach Paul (Anna) clnr h134 W 3d (B'port)
Kozak Lawrence (Mary) lab h63 W Rambo (B'port)
Kozak Mike (Annie) hlpr h606 Ford (B'port)
Kozak Saml (Rose) lab h45 W 5th (B'port)
Kozak Tony (Katie) stripper h35 W Rambo (B'port)
Krach Chas r225 Hurst (B'port)
Krach Fredk (Caroline) blksmith h225 Hurst (B'port)
Kraft Charlotte hskpr r112 Franklin av
Kraft Emmett B (Virginia E) auto mech Graber & Duffield Inc h1625 Locust
Kraft Frank W chauf B E Block & Bros Inc r112 Franklin av
Kraft Letitia maid r1505 Boyer blvd (Curren ter)
Kramer Annie A (wid Geo S) hskpr r1801 DeKalb
Kramer Chas (Emma M) mach h544 Stanbridge
Kramer Chas I (Geneva R) truck driver h240 Hamilton
Kramer Chas J h211 Barbadoes
Kramer Clinton G (Eliz A R) printer h25 W Airy
Kramer Earl F r141 Ann
Kramer Geo F (Hattie K) lab h141 Ann
Kramer Geo P cook State Hosp
Kramer Linton G prsmn Norristown Times-Herald r25 W Airy
Kramer Paul H (Frances V) printer r25 W Airy
Kranich Fred (Emma) produce 503 and 603 DeKalb h RD 5
Kratina Helen emp F W Woolworth Co r Swedeland
Kratz A May tchr h1039 DeKalb
Kratz Bertha V bkpr h611 Swede apt 206
Kratz David (Caroline) auctioneer 527 Astor h do
Kratz Eliz G r1039 DeKalb
Kratz H Milton msngr People's Natl Bank r1229 Oakwood av
**KRATZ HAROLD R (Mary B), Sec School District of Norristown, Pa, h204 W Freedley**
**KRATZ, HILLEGASS AND MORAN (Maxwell H Kratz, Jonathan B Hillegass, Wm J Morgan Jr), Lawyers 305-307 Norristown-Penn Trust Bldg 315 Swede, Tel 5253**
Kratz J B gro 237 E Wood r Collegeville
Kratz J Wellington radio servicemn r701 Kohn
Kratz Jacob (Irene) clk Benj Quillman Hdw Co r Collegeville
Kratz John W servicemn S Z Kratz Radio Shop r701 W Oak
**KRATZ LYMAN A (Annie A), Real Estate 7 E Airy, Tel 68, h536 Hamilton, Tel 1439-J**
Kratz Marion G tchr Lincoln Sch r536 Hamilton
Kratz Maxwell H (Kratz, Hillegass & Moran) and Lawyer r Haverford


MAILING LIST SERVICE

Trade lists of every description and for any purpose compiled from the latest data obtainable, insuring the highest possible degree of completeness and accuracy. Our Directory Library is the largest of its kind in existence and our facilities for making up lists of any kind required are unequalled.

R. L. POLK & CO., DIRECTORY PUBLISHERS

Who Sells It? Consult the Classified Lists of the Directory

If You Would Find What You Wish to Buy

For All Gas and Electric Service

Philadelphia Electric Company

Norristown 212 DeKalb St.

Phone
3603
ELMER
R.
SCHANTZ
Inc.
General
Upholstering
Linoleums
Shades
Awnings
Marshall and
Corson Sts.
P. O. BOX
562

W. H. Kneas Lumber Co., Inc.
LUMBER — COAL — MILLWORK
AIRY and WALNUT STREETS Bell Telephone 2975



Kratz Melvin A confr 419 W Marshall r Souderton
Kratz Norman W tchr B'port Jr-Sr High Sch r645 Haws av
**KATZ S Z RADIO SHOP (Samuel Z Kratz), RCA Victor Radio Sets and Supplies, Prompt Radio Service Anywhere, Electrical Appliances, Oak cor Kohn, Tel 4379**
Kratz Saml Z (S Z Kratz Radio Shop) 701 Kohn
Krasley H R lab Phila Electric Co r Royersford
Krasnodebska Henrietta student nurse State Hosp
Kraus Jadwidga (wid Anthony) h107 Chain
Krause Alverda F tchr Stewart Jr High Sch r642 Haws av
Krause Edw R tmstr State Hosp
Krause Florence cook B State Hosp
Krause H Granville driver r718 Haws av
Krause Howard B (Minnie) shearmn h718 Haws av
Krause Idella M horticulturist r718 Haws av
Krause Laura tchr r933 W Main
Krause Pearle L cash r718 Haws av
Krauser Sara E (wid Evan L) r78 N Highland av (Jville)
Krauss Alvan A r660 Astor
Krawchuk Carl (Anna) lab h424 Ford (B'port)
Kreamer Elmer W (Haddie D) lab h31 N Jefferson av (Jville)
Krebel Horace P mach 59 E Lafayette r Conshokoken
Krebs Margt A tchr Rittenhouse Jr High Sch r1323 DeKalb
Krecker Ethel L clk r105 Buttonwood
Krecker Ralph A (Mary) lab h105 Buttonwood
Krecker Robt R lab r105 Buttonwood
Kreible Howard S lab r120 W Marshall
Kreider Franklin P r217 E Elm
Kreider Vera E r217 E Elm
Kreiger Viola M Mrs fnshr h507 Noble
Kreitz Anna S (wid Wm) r1906 Markley
Kremer Ivan F (Emma) confr 327 DeKalb furn 508 Green h1323 DeKalb
Kreno Michl (Anna) lab h436 Grove (B'port)
Kresge S S Co dept store 6 and 64 E Main
Kresnow Esther Mrs dry gds 237 E Main r do
Kresnow Max (Esther) clk Mrs Esther Kresnow h237 E Main
Kriebel Agnes L r511 Kohn
Kriebel Agnes R sten Howard C Roberts r Washington Sq Gardens
Kriebel Alvin C (Sallie F) mach h550 Kohn
Kriebel Beatrice sten Thos Hallman r723 Noble
Kriebel Burton M (Mary H) elec eng Cloud Radio Shop r503 George
Kriebel C Gordon r636 Noble
Kriebel Edw V lab r144 W Marshall
Kriebel Eleanor bkpr r511 Kohn
Kriebel Eliz (wid Philip R) r144 W Marshall
**KRIEBEL ELMER G (Nora M), Physician, Office Hours 8:30 to 11 a m and 6:30 to 8:30 p m Except Sunday 2 W Main, Tel 2050, h1022 W Main, Tel 890**
Kriebel Emerson S (Anna F) carp h513 Buttonwood
Kriebel Florence B hemstitching 29 E Main R11 r501 Swede
Kriebel Howard F adv solr Norristown Times-Herald r214 Beech
Kriebel Idella M clk h1220 Powell

Directory
Libraries
We Have on File in Our
DIRECTORY LIBRARY
Copies of the Directories of Practically Every City in the UNITED STATES and Canada.
These are for your convenience
If you want information you are unable to procure elsewhere, call on us
R. L. POLK & CO.
The Directory is the Common Intermediary Between Buyer and Seller

Who Sells It?
IS ANSWERED BY THE CLASSIFIED BUSINESS LISTS IN THIS DIRECTORY



Kriebel Lewis G (Kathryn; Lincoln Dining Room) r205 W Main
Kriebel Lillian R (Kriebel Realty Co) r244 Jacoby
Kriebel Mary H Mrs sten Bell Tel Co r503 George
Kriebel Nelson (Florence N) r724 Kohn
**KRIEBEL RAYMOND S (Mary), Trust Officer Norristown-Penn Trust Co, h559 Hamilton, Tel 1415-W**
**KRIEBEL REALTY CO (Lillian R Kriebel), Real Estate and Insurance 517 Swede, Tel 206**
Kriebel Reuben O (Ida M) slsmn h1430 Powell
Kriebel Russell A r550 Kohn
Kriebel Saml (Agnes) chauf r99 S Schuylkill av (Jville)
Kriebel Susanna nurse r77 N Highland av (Jville)
Kriebel Wm H (Mildred) truck driver h203 Franklin av
Kriebel Wm M mach opr h511 Kohn
Krieble Abram R inst wkr State Hosp r Worcester
Krieble Agnes E tchr Bport Jr-Sr High Sch r1330 W Main
Krieble Chas C (Eliz) mach h636 Noble
Krieble Hezekiah Z (Ella) lab h614 W Main
Krieble Roger J (Florence B) mach h1040 Cherry
Krieble Russell E (Ethel S) mach Woodworking Machinery Co Inc h525½ Swede
Krieder Paul r217 E Elm
Krieder Vera pntr r217 E Elm
Kriehl Howard A smoked meats 603 DeKalb h Lansdale
Krier Caroline L r270 Minor
Krier Chas L (Charlotte) brkmn h270 Minor
Krier Clarence M (Martha J) carp (Normandy Farms) h762 Kohn
Krier Headley C (Frieda E) brkmn h1026 Cherry
Krier Norman C (Emma D) lab r270 Minor
Krier Ralph S (Emma C) firemn h629 Kohn
Kriger Philip (Jennie) shoes 270 E Main h58 N Highland av (Jville)
Krilowicz John (Eliz) lab h108 W 3d
Kriner Laura A tchr h1008 DeKalb
Krings Aug T (Hermine) slsmn h625 Chain
Kristen Mary C (wid Paul) r748 Stanbridge
Krobitzsch Henrietta hskpr h1200 Powell
Krobitzsch Marguerite M ins underwriter A D Beyer Inc r 1200 Powell
Krobitzsch Oscar r1200 Powell
Krobitzsch Otto trav slsmn r1200 Powell
Krotchko Agnes R clk-B State Hosp
Krotcho Theresa Mrs emp F W Woolworth Co r125 N 4th (B'port)
Krothe Benj (Anne) rater r207 Stanbridge
Krotschko Jos C (Cath) mechl eng h30 Hartranft av
Krouse Benj clk Davis & Linsenberg h329 Green
Krouse Jacob student r329 Green

We Can Furnish You Any Directory Published in the world at publisher's price same day order is received
R. L. POLK & CO.
CITY, COUNTY, STATE AND NATIONAL DIRECTORY PUBLISHERS
431 Howard St., Detroit 524 Broadway, N. Y.
367 W. Adams St., Chicago 218 S. 11th St., Phila.

HARRY
K.
THOMAS
Automobile
Insurance
515
Swede St.
PHONE
3383

MAILING
LISTS
COMPLETE
ACCURATE
FOR
ANY
LOCALITY
Write for
Our
LIST OF
LISTS
R. L. POLK
& CO.
We make up
Special Lists

CONSULT the Classified Business Directory for anything you wish to buy

The Most Complete Classified Lists In the City are those in this Directory

CHEVROLET MOTOR AGENCY For Economical Transportation
Walter D. Wood
CHEVROLET SALES AND SERVICE
Call Norristown 2145 Main & Mill Sts.
CHEVROLET



Krouser Walter tchr r41 E Fornance
Krout Chas W (Ruth V) wtchmn h823 W Blueberry al
Krowchick Anna Mrs emp F W Woolworth Co r424 Ford (B'port)
Krug Chas mach r621 Corson
Kruger Wm atndt-B State Hosp
Krum David F (Mary) produce 603 DeKalb h Applebackville
Krum Howard hlpr David E Krum r Applebackville
**KRUSEN FRANCIS T (Mabel A), Physician, Office Hours 8:30 A M to 11 A M; 7 P M to 9 P M; Sundays 9 A M to 10:30 A M; Thursday Afternoon and Evening by Appointment Only, 312 Norristown-Penn Trust Bldg 315 Swede, Tel 1170, h214 E Freedley**
Kuckno Mary (wid John) h450 Coates (B'port)
Kuckno Steve (Susie) trmr r450 Coates (B'port)
Kuder Margt E sten r1442 Willow
Kudoba John (Kath) crane opr h603 Green (B'port)
Kugler John G (Mae M) transcriber Co Commrs Office h Pottstown
Kuhlman Bernhard (Gertrude) mach h1330 Powell
Kuhlman Ruth H student r1330 Powell
Kuhn Edw J (Matilda) slsmn h530 Stanbridge
Kuhn Edw J jr bkpr r530 Stanbridge
Kuhn Francis S clk Stritzinger Bakery r1025 DeKalb
Kuhn Geo G (Mary) cond h663 Astor
Kuhna Geo (Mary) reprmn h14 W 7th (B'port)
Kuhna Michl (Katie) lab h35 W 5th (B'port)
Kuhnley Earl F sea food 557 Chain h670 Astor
Kuhnley Mary (wid Alex S) r670 Astor
Kuhns Luther J penmanship tchr PS r41 E Airy
Kuhnt Carl W r1941 Juniata rd (Jville)
Kuhnt Ida M (wid Ernest) r1941 Juniata rd (Jville)
Kuhnt Pauline M (wid Chas) h1941 Juniata rd (Jville)
Kulik Geo slsmn r521 Ford (B'port)
Kulik John (Anna) lab h521 Ford (B'port)
Kuller Wm C (Eva R) genl supt McCarter Iron Wks Inc h 1320 Astor
Kulp A L (Mrs Maggie Kulp) meats stalls 113-15-17, 503 DeKalb
Kulp Abr formn r1453 W Main (Jville)
Kulp Abr M supt schools Montgomery County R112 Court House r Hatfield
Kulp Amanda K tailoress Martin Larson & Son r541 Stanbridge
Kulp Benj B (Mary M) h ns Chestnut av 2 w Burnside av (Jville)
Kulp Chas jr (Edna) electn h825 Haws av
Kulp Chas R roofer Asbestos Insulating Co r102 W Main
Kulp Chas S (Mary) roller h552 Noble
Kulp Clarence L meter reader Phila Electric Co r115 Franklin av
Kulp Edgar L lab r ns Chestnut av 2 w Burnside av (Jville)
Kulp Elsie dom r1770 W Main (Jville)
Kulp Emma L hairdrsr r ns Chestnut av 2 w Burnside av (Jville)
Kulp Geo M (Bertha V) br mgr Standard Oil Co of Pa h2112 W Main (Jville)

SEEDS FEED GRAIN Fertilizers
Poultry, Dairy and Garden Supplies
Spraying Materials
Simpson Bros.
204 West Marshall
Phone 1265

Gift Shop
Art Needlework
Leather Goods
Costume Jewelry
D. M. YOST COMPANY
MAIN and DeKALB STS.
PHONE 3800



Kulp Geo W (Ethel F) lab h330 W Marshall
Kulp Harry J (Ella B) plmbr 1310 Harding blvd h do
Kulp Harry S sec Union Mutual Fire & Storm Ins Co r1220 W Airy
Kulp Harvey G (Bessie) clk Norristown Recreation h1209 Swede
Kulp Hazel H Mrs bkpr Eckert Signs Inc r617 DeKalb
Kulp Henry (Emma) mach h625 Kohn
Kulp Henry meat ctr A L Kulp h Gratersford
Kulp Henry I (Ella) lab h639 Chain
Kulp Howard J (Bertha) lab h1302 Ridge rd (Black Horse)
Kulp Irvin knitter Herbert Hosiery Mills Inc r643 Corson
Kulp Irving L meats 603 DeKalb h Centre Point
Kulp John L (Eva) driver Crisman & Quillman h207 E Main
Kulp Jos D (Hannah A) h102 W Main
Kulp Lester R atndt Standard Oil Co of Pa r203 Buttonwood
Kulp Lydia M head tchr Lincoln Sch r603 Noble
Kulp Maggie Mrs (A L Kulp) h Gratersford
Kulp Mary (wid Chas M) r622 George
Kulp Melvin F formn r625 Kohn
Kulp Merrill L inst wkr State Hosp
Kulp Norman (Six O'Clock Co) r Trooper
Kulp Roy chauf B E Block & Bros Inc r Lansdale
Kultunick Anna L cash r545 Barbadoes
Kultunick Lottie N (wid Peter) silver pantry Valley Forge Hotel h545 Barbadoes
Kultunick Mary M cigarmkr r545 Barbadoes
Kummerer Geo M (Ethel M) gro 113 W Elm h115 do
Kuntz Cath B clk r420 W Airy
Kuntz Chas (Gertie) lab h2101 Coles blvd (Coleston)
Kuntz Horace D (Myrtle) formn Phila Electric Co h1621 Willow
Kuntz John B r420 W Airy
Kuntz Minna dom r1440 DeKalb
Kuntz Saml B r2101 Coles blvd (Coleston)
Kuntz Sherbie V groundhd Phila Electric Co r DeKalb and Shippack pk
Kunzel Geo L (Ethel L) wtchmn h1230 Markley
Kuras Frank (Katie) h406 Ford (B'port)
Kurchick Anna twister r324 Coates (B'port)
Kurchick Mike (Anna) lab h324 Coates (B'port)
Kurian Alex J prsmn Norristown Press h West Point
Kurtz Edwin G (Kath P; M R Kurtz Sons) h23 E Brown
Kurtz John G lab r1034 Cherry
Kurtz Lelia K (wid Henry) h611 Swede
Kurtz M R Sons (Edwin G and Sol Kurtz) fish 601 DeKalb
Kurtz Sol (Florence; M R Kurtz Sons) h212 E Freedley
Kurzweg Paul R (Eliz) h ns Charles 10 e DeKalb (King Manor)
Kushnir Julian (Mary) formn h115 W 6th (B'port)

MULTIGRAPHING, ADDRESSING and MAILING SERVICE
All kinds of facsimile or imitation typewritten letters executed. With us addressing and mailing is but a matter of hours—not days. Mailing contracts of any size despatched.
R. L. POLK & CO., Publishers
Offices in Principal Cities

NORRISTOWN TYPEWRITER COMPANY
Typewriters—Expert Repairing and Rebuilding
Greeting Cards and Stationery
550 DeKalb Street Telephone 1136 Norristown, Pa.

CONTAINS A FULL AND COMPLETE LIST OF Banks Bankers Trust Companies Savings Banks in the United States and Canada
ALSO OTHER VALUABLE DATA CONCERNING BANKS
Price $15
Polk's Bankers Encyclopedia Co.
Publishers
431 Howard St. Detroit
524 Broadway New York

Your City Directory Answers All Questions as to WHOM You Are Looking For and WHERE They Can Be Found

The Classified Business Section is the Market Place Where Buyers and Sellers of All Kinds of Merchandise and Service Meet

R. L. POLK & Company



WALTER F. YOST -- AWNINGS -- DeKalb, corner Airy Street Tel. 1000




Kutz Blanche A r630 W 4th (B'port)
Kutz Earl R (Ethel) sten Frank R Heavner r Crooked la (B'port)
Kutz Emily mgr Bessie Weinstein r34 E Spruce
Kutz Henry N (Alice M) pntr h885 Cherry
Kutz John L (Mary) carp h604 W 4th (B'port)
Kutz Walter (Emily) meat ctr h34 E Spruce
Kutz Wm J (Cath) carp h630 W 4th (B'port)
Kutz Wm J jr drftsmn r630 W 4th (B'port)
Kutzer Carl W (Florence) lab h1024 W Airy
Kwatkoski Mary dom Montgomery Hosp
Kwatkoski Steph lab Norristown Magnesia & Asbestos Co r Swedesburg
LaBelle Michl (Mary) h675 Moore
Lacey Mary T (wid Jas T) h728 Chain
Lacey Wm J electn r225 E Marshall
Lachenmayer Carl P asst probation officer r523 Cherry
Lachenmayer Fred B (Caroline M) transcriber County Comnrs Office h523 Cherry
Lachenmayer Philip A (Mary E) mach h210 E Chestnut
Lacinezi Angelo (Angeline) lab h638 Bush (B'port)
Ladies Auxiliary A O H Annie McNichol sec 837 Swede
Ladies Auxiliary, General Zook Camp S of V No 244 Maud Lewis sec meets every Friday at 8:30 p m 16 W Marshall
Ladies Auxiliary of the Geo N Althouse Post No 39 American Legion Helen Yetter rec sec
Ladies Auxiliary United Spanish War Veterans Mrs Margt Baird sec City Hall bldg
Ladies Independent Order of Reindeers, Valley Forge Herd No 3 Martha Bisbing sec meets every Wednesday at 8:30 p m 16 W Marshall
Ladov Abr dentist (Bryn Mawr) r509 Barbadoes
Ladov Morris clk r509 Barbadoes
Ladov Sol (Anna; Boston Store) h509 Barbadoes
Ladson Edw (Geneva) lab h709 Cherry
Lady Hancock Temple L G E No 66 meet Saturday 115 W Main
Lady of Mt Carmel Church Rev Bruno Mannelle pastor 500 Ford (B'port)
Lady Pat Hat Shop (Minnie Patterson) 410 DeKalb
Laferty Elmira D (wid Edgar) r200 W Fornance
Lafferty Blanche tchr Holstein Street Public Sch r King Manor (B'port)
Lafferty John T asst phys State Hosp r do
Laffredo Frank (Julia) lab h335 Prospect av (B'port)
Laffredo Salvatore (Pelegrina) lab h406 Holstein (B'port)
Lafond Betty student nurse State Hosp r do
Lafreddi Salvatore (Testa) lab h544 Eastburn rd (B'port)
Laftwich Virginia sten (Phila) r324 James
Laghi Julian (Mary) lab h389 E Lafayette
Lahart Cath M Mrs hskpr r545 Hamilton
Laiminter Rudolph T waiter r535 Swede
Laird Jos C (Mary R) slsmn h1331 Locust
Lake Russell (Madeline I) bkpr h1235 Markley
Lalli Antonio (Carmen) gro 428 Arch h do
Lamb James H jr Rev (Marion) h1505 Plymouth blvd (Curren ter)


Telephone Norristown 2288 McCLEANERSD 306 East Main Street Norristown, Pa.




Lamberg Wm F auto mech Ray T Brady Motor Co r921 Jackson
Lammando Cosmio (Anna) lab h48 W Front (B'port)
Lammando Florence (wid Nicholas) h48 W Front (B'port)
LaModerne (Geo G Kellis) confr 26 W Main
Lamonica Paul (Frances) lab h ws Belvoire av 1 n Ridge rd (Black Horse)
Lampros Wm J (Corinne B) restr 23 W Airy h do
Lanan Wm K (Mary E) carder h114 W Airy
Lanberg Wm F (Margt B) lab h921 Jackson
Lancaster Geo W (Marie) lab Norristown Foundry Co h355 E Airy
Lance Ronald meat ctr r757 Haws av
Lance Wm C (Mae A) driver h757 Haws av
**LAND CLARENCE G (Helen O; John J Corson), Notary 33 W Main, Tel 770, h235 W Fornance**
**LAND HERBERT S (Maude M), Plumbing and Heating 1301 Markley, h do, Tel 5216**
Land Susan M (wid Jacob) h36 W Wood
Landenberger Andrew mach r1501 Astor
Landes Cora S dom r21 W Marshall
Landes Walton E tchr Eisenhower Sr High Sch r RD 1 Collegeville
Landgraf Wm eng dept Adam Scheidt Brewing Co r Green Lane
Landis A M produce 603 DeKalb h Creamery
**LANDIS CARRIE, Exec Sec Council for Social Welfare of Montgomery County, h552 Astor**
Landis Ella B sten State Hosp r do
Landis Harry S (Eliz F) brklyr h611 DeKalb
Landis J Albert clk Montgomery Trust Co r515 Swede
Landis Jacob L prod 603 DeKalb S 120-121 h Creamer
Landis Jas B (Alice) carp h611 Noble
Landis John (Mary A) bldr es Trooper rd 4 n W Main (Jville) h do
Landis Lizzie K (wid J Horace) h507 Hamilton
Landis Matilda (wid Isaac) h552 Astor
Landis Morris E ptrnmkr h540 Haws av
Landis Norman N (Virgie E) lab York Heating & Ventilating h822 Haws av
Landis S Louise (wid Thos) h543 Corson
Landis Wm G (Eliz) h538 Haws av
Landt Gustave E (Winnie M) chemist h1507 Boyer blvd (Curren ter)
Langham Jas M (Mary W; Norristown News Agcy) h1401 Oakland blvd (Curren ter)
Langham Jas R civil eng Boro of Norristown r1401 Oakland blvd (Curren ter)
Langley Lemuel F lab r337 E Lafayette
Lanigan Jas (Cath) car inspr r50 E 4th (B'port)

Our Form-Letter, Addressing and Mailing Service facilities are unsurpassed. Write our nearest office for all details on using the mails to sell more at less cost.
R. L. POLK & CO.



Catalogs of Leaders in Their Lines

READ THE ADS IN THE BUYERS' GUIDE In the Front of this Book

They Are Small Catalogs in This Big Catalog of Your City

Stromberg Carlson
Radio Sales and Service
McCOY'S MUSIC SHOP
408 DeKalb Street
PHONE 2323
ATWATER KENT

ACCURATE MAILING LISTS—ANY BUSINESS—ANY LOCALITY
R. L. POLK & CO.
Detroit, New York, Chicago, St. Louis, Pittsburgh, Los Angeles, San Francisco, St. Paul, Seattle, Dallas



Lanigan Mark lab r50 E 4th (B'port)
Lanigan Mary (wid Eug) r1987 W Main (Jville)
Lanigan Sara A (wid John F) h1318 Pine
Lanigan Wm (Mabel E) chf mechl eng McCarter Iron Wks Inc h16 E Fornance
Lanigan Wm N student r16 E Fornance
Lannigan Paul (Ethel) car inspr h669 George
Lannutti Peter (Antoinette) lab h558 E Washington
Lansdale Albert (Rachael) lab h42 W Front (B'port)
Lansing Chas C confr 492 Ford (B'port) h492½ do
Lantaza Carmen mach r838 Bush (B'port)
Lanz Chas F (Florence) h1638 Powell
Lanz Chas G slsmn Supplee-Wills-Jones Milk Co r1638 Powell
Lanz Edw (Emma A) lab h716 Chain
Lanz Edw A (Helen L A) cost clk h622 Stanbridge
Lanz Eliz (wid Gustave) r129 Stanbridge
Lanz Gustave A optometrist 115 W Main r Washington Sq Garden
**LANZ JEWELRY CO INC, Ralph L Lanz Mgr, Jewelers 26 E Main, Tel 1260**
Lanz Ralph L (Mary) mgr Lanz Jewelry Co Inc r129 Stanbridge
Lanz Ralph L jr student r129 Stanbridge
LaPaul Apartments 556 Haws av
Lapello Camillo (Louisa) lab h51 E Spruce
Lapello Dominick (Mary) r4 Fraley (B'port)
Lapenta Mary winder Coral Mfg Co r351 E Airy
Lapino Danl (Margt) lab h1229 Ridge rd (Black Horse)
Lapino Filomina (wid Anthony) r1229 Ridge rd (Black Horse)
Lapore Flumine (wid Salvatore) r547 E Main
Lapore Jos (Mary) lab h547 E Main
LaPrise Frank T (Claire) textile dyer h202 Jacoby
Larcineece Nicklos (Philomena) lab h425 Prospect av (B'port)
Lare Benj W (Sallie L) hlpr h1136 Markley
Lare Burton cable splicer r1136 Markley
Lare Geo C (Anna) plmbr John B Hartman h116 Chain
Lare J Walter chair caner 1136 Markley r do
**LARE J WILMER (Eliz G), Mgr Lare's Garage, h19 E Brown**
Lare Titus C (Cath M) driver Hancock Engine Co No 5 h818 W Airy
**LARE'S GARAGE, J Wilmer Lare Mgr, Automobile Repairing, Paint and Duco Work, Oiling and Greasing, Automobile Towing—Day and Night Service 921 Beech at Noble, Tel 3911 (See right side lines and adv in Auto Repairing Dept)**
Large Saml K (Emma R) br mgr American Stores Co h447 Forrest av (Jville)
Larkin Emilie r ws Eastburn rd 4 s 4th (B'port)
Larkin Harry (Cecelia) firemn r ws Eastburn rd 4 s 4th (B'port)
Larkin J Walter osteopathic phys 315 Swede R300 h RD 3
Larkin Jos (Carolina) carp h311 DeKalb (B'port)
Larkin Paul student r ws Eastburn rd 4 s 4th (B'port)
Larkin Walter (Jennie A) designer h125 Franklin av

Who Sells It? Is Answered by the Classified Business Lists in this Directory

HENRY J. KOGELSCHATZ
FUNERAL DIRECTOR
718 SWEDE ST. PHONE 1490
Residence, DeKalb St. at Boro. Line Phone 2986



Larson C Wm (Bessie; Martin Larson & Son) h Meadowbrook rd
Larson Clara A (wid Hans) r50 E Chestnut
Larson Helen tchr Chain Hartranft Sch r Meadowbrook rd
Larson Martin (Helen C; Martin Larson & Son) h Meadowbrook rd
Larson Martin & Son (Martin and C Wm Larson) tailors 143 W Main
Larson Walter J (Anna E) plmbr 644 George h do
Larzelere Chas T (Frances; Larzelere & Wright) and lawyer 320 DeKalb h1440 do
Larzelere Helen L student r1340 DeKalb
Larzelere Ida L (wid Nicholas H) h1201 DeKalb
Larzelere John L (Hazel) textile (Conshohocken) h1340 DeKalb
Larzelere John L jr student r1340 DeKalb
Larzelere M Louise Mrs r925 W Main
Larzelere & Wright (Chas T Larzelere, Franklin L Wright) lawyers 320 DeKalb
Lasorda Carmen (Anna) lab h717 Walnut
Lasorda Saml (Carmella) lab h713 Walnut
Lasosta Jos (Maria) lab h253 E Oak
Latch Chas W (Mildred) depot agt Ay Exp Agcy Inc h128 Hartranft av
Latch Percival R (Jennie) produce 503 DeKalb h Centre Square
Latshaw E H inspr Naval Dept Inspector of Naval Material r Spring City
Latshaw Eliz M indywkr r127 Stanbridge
Latshaw Etta Mrs r723 W Marshall
Latshaw Frank W (Mildred) slsmn Stritzinger Bakery h RD 5
Latshaw Horace (Mary V) h es Potts av 1 n W Main (Jville)
Latshaw Winfield I (Isabel) h441 Forest av (Jville)
Lattanze Alfonso (Eliz) lab r627 Corson
Lattanze Andrew (Josephine) carp h669 Bush (B'port)
Lattanze Augustine (Josephine) carp h751 Chain
Lattanza Carmelia r500 Prospect av (B'port)
Lattanze Carmine garage mech Stritzinger Bakery r500 Prospect av (B'port)
Lattanze Domenic (Guiconda) lab h500 Prospect av (Bport)
Lattanze Pasquale tinsmith r500 Prospect av (Bport)
Lattanze Saino (Annie) lab h627 Corson
Lattanzi Frank (Conjetti) millwright h236 Minor
Lattimore Blanche M r662 Corson
Lattimore Horace L (Clara B) clk h209 Noble
Lattimore Sarah E (wid Saml W) h662 Corson
Lattire Mary r StJoseph's Protectory
Laubach Chas A pathologist State Hosp r do

We Can Furnish You Any Directory Published in the world at publisher's price same day order is received
R. L. POLK & CO.
CITY, COUNTY, STATE AND NATIONAL DIRECTORY PUBLISHERS
431 Howard St., Detroit 524 Broadway, N. Y.
367 W. Adams St., Chicago 218 S. 11th St., Phila.

Lare's Garage
REPAIRING
STORAGE
WASHING
LUBRICATING
BATTERIES
FENDER Straightening
AUTO TOPS
TOWING
W. Beech and Noble
PHONE 3911

MORE GOODS ARE BOUGHT AND SOLD THROUGH THE Classified Business Directory THAN BY Any Other Medium on Earth

The most comprehensive reference work on the banks of the world

Contains Condensed Statements of All Banks, Lists of Officers of All Banks, Digest of State Banking Laws and Much Other Data related to Banking

Price $15.00
$20.00 in Foreign Countries

Published semi-annually
MARCH and SEPTEMBER
by
Polk's Bankers Encyclopedia Co.
Polk Directory Bldg.
Detroit, Mich.

**ACCOUNTANT** John E. Brogan
McGINLEY BUILDING
2 W. MAIN ST.
NORRISTOWN, PA.
Tel. Norristown 3588



Laubach John C (Johanna) lab r1109 Green
Laubach Jos R (Margt) iron wkr h432 Ford (B'port)
Laubach Mary H (wid Victor) r432 Ford (B'port)
Laughlin Danl A (Mary) lab h111 W 2d (Bport)
Lauman Wm G (Kathryn M) bottling dept Adam Scheidt Brewing Co h640 Kohn
Laumann Essie (wid John C) h806 George
Laumann Fred J lab (Conshohocken) r806 George
Laumann Wilhelm r806 George
Laurence Raymond C (Laura G) car inspr h1039 Cherry
Lauro Augustus (Julia) beauty parlor 213 Cherry h54 E Penn
Lauro Jas bkpr Norristown-Penn Trust Co r361 E Main
Lauro John real est 361 E Main h do
Lauro Louise (wid John) r704 Moore
Lauro Mary clk r361 E Main
Lauro Mary Mrs dry gds 361 E Main r do
Lauro Sam (Deline) lab h704 Moore
Lavan Cath (wid Jas P) h501 Swede
LaVan Fannie S Mrs gro 611 W Elm h do
Lavan Frank clk r501 Swede
Laver David L (Louise L) lab h225 E Elm
Laver Viola D boxmkr r225 E Elm
Laver Walter J auto mech Keystone Auto Supply Co r225 E Elm
Laverty Raymond (Elsie) butcher r706 Green
Lavin Annie M hskpr r17 E Oak
Lavoratto Mary r415 Warren
Law Abr B (Clara) lab h433 Grove (Bport)
Law Albert (Ethel) emp Allen Wood Steel Co h1 W Front (Bport)
Law Chas H electn 46 E Oak r do
Law Danl (Ella) carp h97 Egypt rd (Jville)
Law Ellis M (Mary E) electn 236 W Main h do
Law Elsie welter Herbert Hosiery Mills Inc r1049 DeKalb (Bport)
Law Eug R pntr h122 W 5th (Bport)
Law Fannie V welter Herbert Hosiery Mills Inc r122 W 5th (Bport)
Law Fred J (Esther R) h354 E Airy
Law Harry J (Mary E) yd mstr (Bport) h1511 Juniper
Law Jas W (Cath) prsr Herbert Hosiery Mills Inc h10 River Front
**LAW LIBRARY OF MONTGOMERY CO, J Aubrey Anderson Treas, Louis Childs 2d Sec, John W O'Neil Librarian, R510 Court House**
Law Norris K (Eva) h520 Mill (Bport)
Law Norris K (Cath) ydmstr h724 Haws av
Law Thos W (Martha R) agt (W Manayunk) h1429 Locust
Law Wm (Elsie) h1049 DeKalb (B'port)
Law Withrow R clk Montgomery Trust Co r1429 Locust
Lawler Alice E clk D M Yost Co r27 E Fornance
Lawler Anna practical nurse State Hosp r do
Lawler Anna M (wid Michl F) h27 E Fornance
**LAWLER COAL CO (John S, John A and Joseph H Lawler), Dealers in Lehigh and Schuylkill Coal and Kopper's Coke 3d above DeKalb, Bridgeport, Tel Norristown 4009**
Lawler Eliz (wid John) h429 Sandy

**The Nor-Mont Motor Company**
Chrysler—International Trucks—Plymouth
The Best Used Car Values in Town
PHONE 3390 MAIN ST., AT FOREST AVE.



Lawler Geo J lab r429 Sandy
Lawler Jennie F knitter r429 Sandy
Lawler John r725 George
Lawler John A (Lawler Coal Co) r212 Holstein (B'port)
Lawler John J opr r713 Arch
Lawler John S (Mary C; Lawler Coal Co) r212 Holstein (B'port)
Lawler Jos H (Agnes; Lawler Coal Co) h Eastburn ter (B'port)
Lawler Kath E Mrs knitter h713 Arch
Lawler Margt Mrs h1028 W Main
Lawler Marie r27 E Fornance
Lawler Mary E r429 Sandy
Lawler Thos J (Anna G) mach hd r1503 Juniper
Lawler Wm F (Eliz J) h1314 Harding blvd
Lawless Ambrose J acct (Ivy Rock) r206 W Fornance
Lawless Chas F r206 W Fornance
Lawless Danl A spinner Jas Lees & Sons Co r621 DeKalb (B'port)
Lawless Francis lab r109 E 4th (B'port)
Lawless Jas J (Cecelia) formn h621 DeKalb (B'port)
Lawless Jas J tirewkr (Conshohocken) r206 W Fornance
Lawless John A (Isabella) clk Gt A & P Tea Co r535 Chain
Lawless John P (Mary E) formn Jas Lees & Sons Co r309 Holstein (B'port)
Lawless Jos E (Anna) piecer h312 Prospect av (B'port)
Lawless Jos F (Mary J) pntr 109 E 4th (B'port) h do
Lawless Jos F jr clk Bridgeport Natl Bank r109 E 4th (B'port)
Lawless Jos J (Bella M) huckster h411 Green
Lawless Lucy A (wid Nicholas) h206 W Fornance
Lawless Margt E h308 Holstein (B'port)
Lawless Mary R r109 E 4th (B'port)
Lawless Myles B (Millie K) ydmstr h1623 Locust
Lawless Myles E spinner Jas Lees & Sons Co r621 DeKalb (B'port)
Lawless Paul G spinner Jas Lees & Sons Co r621 DeKalb (B'port)
Lawless Peter formn Jas Lees & Sons Co r308 Holstein (B'port)
Lawless Peter F (Bessie M) spinner h ss Crooked la 3 e De Kalb (King Manor)
Lawless Thos lab r1025 DeKalb (B'port)
Lawrence Chas acct State Hosp r do
Lawrence Chas W (Annie B) chauf h1203 Willow
Lawrence Fred W night police State Hosp r do
Lawrence Ida C r Friends Boarding Home
Lawrence John G slsmn r41 E Airy
Lawrence John W (Rose E) lab h11 W Front (B'port)
Lawrence Mary social service wkr State Hosp r do

**MULTIGRAPHING, ADDRESSING and MAILING SERVICE**
All kinds of facsimile or imitation typewritten letters executed. With us addressing and mailing is but a matter of hours—not days. Mailing contracts of any size despatched.
R. L. POLK & CO., Publishers
Offices in Principal Cities

Advertising the City Beyond Its Gates

Copies of this Directory are available in Directory Libraries in cities all over the Country

The City Directory is a Catalog of Your City

SEE SUPERINTENDENT AT CEMETERY Telephone 473
Riverside Cemetery Company
NORRISTOWN'S BEAUTIFUL BURIAL PARK — Perpetual Care
G. CARROLL HOOVER, Secretary 502 SWEDE ST. Tel. 1348-W



Lawrence Ralph (Mathilda) mech r765 Astor
Lawrence Wallace M storerm mgr State Hosp r do
Laws Geo officer in charge h212 Swede
Laws Jos L (Gladys) dentist 221 E Main h do
Lawson Adda R (wid Grant W) h1100 W Airy
Lawson Blaine A formn r509 Astor
Lawson Chas E (Kath) bkpr Jas Lees & Sons Co r26 E Chestnut
Lawson Florence C clk r509 Astor
Lawson Geo E (Marian E) asst formn h222 Buttonwood
Lawson Grace sten r509 Astor
Lawson Jos J (Emily) h509 Astor
Lawson Laura M sten Larzelere & Wright and notary public 320 DeKalb r1100 W Airy
Lawson Martha W (wid Edw W) r26 E Chestnut
Lawson Raymond R (Jessie I) asst supt Summerill Tubing Co h1440 Powell
Layer Carl student r920 W Lafayette
Layer Henry lab r920 W Lafayette
Layer Wm (Mary) janitor h920 W Lafayette
Layer Wm jr lab r920 W Lafayette
Layre Ellen h920 W Airy
Layre Ida M drsmkr 920 W Airy r do
Lazarone Francisco lab h455 Sandy
Leach Cath M C finishing dept Herbert Hosiery Mills Inc r745 Willow
Leach David auto mech Myers Motor Co Inc r Prospectville
Leach Elden E (Ethel) h613 Noble
Leach Harry B (Mary) driver h rear ws Potts av 3 n W Main (J'ville)
Leach Oliver C (Alice) h745 Willow
Leahy Cath E (wid David J) h37 Jacoby
Leahy Edw J (Florence E) h404 DeKalb apt 6
Leahy Jos H clk r37 Jacoby
Leahy Loretta B r37 Jacoby
Leahy Margt M bkpr B E Block & Bros Inc r817 W Marshall
Leahy Phillip (Mary) contr r757 Chain
Leamy Bessie A emp The Dill Co r609 W Main
Leamy Cath (wid Frank W) h609 W Main
Leary Annie E (wid Matthew) h11½ E Rambo (B'port)
Leary Evelyn P sten Jas Lees & Sons Co r11½ E Rambo (B'port)
Leary Mary N knitter r11½ E Rambo (B'port)
Leary Vincent J (Alice) ordermn Phila Electric Co h421 Grove (B'port)
Leaver Geo E cupola tndr h526 Stanbridge
Lebens Florence Mrs clk McCoy's Music Shop r544 Green
Lebens Wm A (Florence E) mach r544 Green
**LEDERACH WILLIS K (Mary), Asst Cashier Bridgeport Natl Bank, h Oakdale av, Trooper**
Ledger Alf F (Edna) lab h449 Forest av (J'ville)
Ledger Claude K (May) weaver r129 W 4th (B'port)
Ledger Eug A (Helen E) carder r503 Stanbridge
Ledger Fred (Alberta) spinner h129 W 4th (B'port)
Ledger Jas J (Margt M) lab (Conshohocken) h1122 Swede
Ledger Jas P r1122 Swede
Ledger Pauline M tel opr B E Block & Bros Inc r1122 Swede
Lee A Judson (Eliz) h649 George

MAILING LISTS
COMPLETE
ACCURATE
FOR ANY LOCALITY
Write for Our LIST OF LISTS
R. L. POLK & CO.
PUBLISHERS
Offices in Principal Cities
We make up Special Lists

Crisman & Quillman
Plumbing Heating and Electrical Contractors and Supplies
204 DeKALB
Tels. 3820-3821
Norristown, Penna.

Phone 3800
D. M. YOST COMPANY
Ladies' Dresses and Infants' Wear
MAIN and DeKALB STS.



Lee Augustus h321 E Basin
Lee Barbara r649 George
Lee Barbara O nurse Montgomery Hosp r do
Lee Bartlett M (Bessie) mgr McLellan Stores Co h808 W Main
Lee Charlie hand lndry 113 E Marshall h do
Lee Emilie H h611 Swede apt 202
Lee Frank L (Julia C) carp h242 Minor
Lee Helen r524 E Washington
Lee Helen dom r224 E Spruce
Lee Helen J dom r1040 DeKalb
Lee Jas plstr hlpr r318 E Oak
Lee Jennie dom r522 Swede
Lee Jos T (Arilla) lab h326 E Marshall
Lee Oscar r649 George
Lee Robt H r649 George
Lee Sing lndry 112 E Front (B'port) h do
Lee Tire Sales Co (br) Wm W Jones mgr 10 E Marshall
Leeder Minnie L (wid Alf) h1224 Green
Leeder Russell H r1224 Green
Leedon Fannie E (wid Isaac) h1001 DeKalb
Leek Myron H (Hilda) slsmn Stritzinger Bakery h509 W Main
Leeper Elmer R (Katheryn) h820 Arch
Lees Building Assn A T Eastwick pres L W Pyle sec John J McCormick treas E 4th nr Prospect (B'port)
**LEES JAMES & SONS CO, A T Eastwick Pres, W L Stauffer V-Pres, J H Halford 2d V-Pres, J Ambler Williams Sec, J L Eastwick Treas, H F Keeler Purchasing Agent, Fred Smith General Superintendent, Manufacturers of Woolen and Worsted Yarns 425 E 4th, Bridgeport, Tel 2600**
Lees Sue B h1102 DeKalb
Leeson Frank (Lilian B) lab h9 W Front (B'port)
Lefcovitz Morris (Esther) h667 Astor
Lefferts Ruth atndt State Hosp r do
Leffler John G toilet preparations 507 Cherry h do
Lefort Geo T prsmn L S Bright r516 Barbadoes
Lefort Wm A mach r516 Barbadoes
Leh Pauline tchr Washington Sch h622 Swede
Lehigh Valley Transit Co John Schumacher ticket agt 2 E Main
Lehigh Valley Transit Co Henry S Detweiler frt agt frt sta Markley cor W Airy
Lehman Eliz dom r1240 W Main
Lehman Emily S tchr r532 Stanbridge
Lehman Harry cook State Hosp r do
Lehman Kathryn L h532 Stanbridge
Lehman Wm C real est r532 Stanbridge
Leibbrandt Albert W printer Willard T Lenhart r547 Kohn

The Directory is the Common Intermediary Between Buyer and Seller
R. L. POLK & CO.'S "Special Service Divisions"
New York Chicago Philadelphia Cleveland
Advance Reports on New Firms and Business Removals, Apartment Leases, Private Dwelling and Estate Buyers, Mortgage Expirations, Engagements, Wills Probated, Births, European Sailings, Hotel Arrivals and Visitors to New York.
524 Broadway Canal 7100 New York

The Schall Coal Co.
READING and LEHIGH COAL.
BUILDING MATERIALS
Electric Furnace Man Automatic Stoker
GEORGE and STERIGERE STREETS
Telephone 725
Branch Office: LAFAYETTE and MILL STREETS
Telephone 726

Directory Libraries
We Have on File in Our DIRECTORY LIBRARY
Copies of the Directories of Practically Every City in the UNITED STATES and Canada
These are for your convenience
If you want information you are unable to procure elsewhere, call on us
R. L. Polk & Co.
Publishers
Offices in Principal Cities
The Directory is the Common Intermediary Between Buyer and Seller

ICE
Keystone Ice Company
Phone 2681
MARKLEY and OAK STREETS
Norristown, Penna.
COAL

WALTER F. YOST
INTERIOR DECORATOR
DeKalb, corner Airy Street
Tel. 1000



Leibbrandt Paul L (Mary M) mach h836 Stanbridge
Leibbrandt Wm A (Louise; Leibbrandt & Royer) h547 Kohn
Leibbrandt Wm S clk Norristown Herald Printing & Pub Co r543 Swede
Leibbrandt & Royer (Wm A Leibbrandt, Jeremiah Royer) bakers 543 Swede and 503 DeKalb stall 4-8
Leiby Denton W lab r654 Stanbridge
Leiby Peter B (Mary J) blksmith h654 Stanbridge
Leichthammer Evelyn tchr Stewart Jr H S r629 W Main
**LEICHTHAMMER FRANK (Samanthia; Norristown Hotel), h629 W Main**
Leidy Lillie supply clk Norristown Penn Trust Co r333 Cherry
Leister Howard (Jennie A) clk Wm F Good h539 Chain
Leister Jacob plmbr State Hosp r15 E 2d (Lansdale)
Leister Maude C tchr Rittenhouse Jr H S h412 W Marshall
Leitenberger Geo F paperhngr 244 W Main h do
Leitenberger John (Etta L) shears mfrs 12 E Marshall and 542 Church h1031 DeKalb
Leitenberger Mary trained nurse 517 Haws av (2d fl) h do
Lelly Tony lab Norristown Magnesia & Asbestos Co r559 E Main
Lemon Annie (wid Frank) h418 E Main
Lemon Crawford T (Malinda) h815 Noble
Lemon Jasper E (Ada) slsmn Stritzinger Bakery h164 W Main
Lemont Nicholas L formn r402 E Oak
Lenardi John lab h440 E Marshall
Lenardi John jr (Maria) formn Sullivan Asko r440 E Marshall
**LENHARDT ELGIN H (Esther G), District Agent The Travelers Insurance Co 50-52 E Penn, Tels 3318-3319, h1637 Sheridan la (J'ville), Tel 4351 (See back cover and adv in Insurance Dept)**
Lenhart Herbert H slsmn Stritzinger Bakery r Royersford
Lenhart Nicholas (Rose) roofer r602 E Main
Lenhart Rose M Mrs h535 E Main
Lenhart Willard T printer 217-223 Barbadoes h Collegeville
Lenkey Robt hlpr B E Block & Bros Inc r753 Astor
Lennox Ethel r926 W Lafayette
Lennox John J transcriber County Comnrs Office r Ogontz
Lenox Robt lab r624 W Main
Lent Geo A mgr Supplee-Wills-Jones Milk Co h1237 Swede
Lentz Ethel M bkpr Willard T Lenhart r752 Kohn
Lentz Walter G (Laura) janitor h752 Kohn
Lenzi Alfonzo (Miriam) lab h200 Jefferson (Black Horse)
Lenzi Carmen (Anna) r7 Chestnut (Mogeetown)
Lenzi Chas (Congetta) formn h422 E Oak
Lenzi John lab r es Kelly's la 4 s Ridge rd (Black Horse)
Lenzi Lorenzo (Caroline) r238 Diamond av (Black Horse)
Lenzi Luigi (Filimine) lab h7 Chestnut (Mogeetown)
Lenzi Michl (Sallie) lab r7 Chestnut (Mogeetown)
Lenzi Pasquale r7 Chestnut (Mogeetown)
Lenzi Ralph (Nellie) lab h es Kelly's la 4 s Ridge rd (Black Horse)
Lenzi Tony (Eva) lab h rear 222 Diamond av (Black Horse)
Leonard Abbie B clk r408 E Marshall
Leonard Abbie M sten (Phila) r1541 W Main

Where To Buy?
Consult the Classified Business Lists in this Directory

ASBESTOS INSULATING CO.
Lightning Rods
-- ROOFING --
IN ALL BRANCHES
Phone 791-2 MAIN and ASTOR STS.
Heating



Leonard Anna M (wid John P) h1908 W Main (J'ville)
Leonard Cath A r1908 W Main (J'ville)
Leonard Helen C clk Montgomery Trust Co r1908 W Main
Leonard Jas S hlpr Phila Electric Co r1541 W Main (J'ville)
Leonard Jos clk r408 E Marshall
Leonard Nolan W auto mech Keystone Auto Supply Co r 1908 W Main (J'ville)
Leong H Yee lndry 524 DeKalb h do
Leong Harry lndry 314 Cherry r do
Leopold Wm (Jeffersonville Garage) r2001 W Main (J'ville)
Lepine Leon office mgr r41 E Airy
Lepore Frank restr 414 E Main r547 do
Lepore Rosario (Filmina) lab h354 Fairfield rd (Black Horse)
Lepore Virginia (Maggie) lab h311 Jefferson (Black Horse)
Lerch Cath (wid Bernard) h9 S Schuylkill av (J'ville)
Lerch Wm mach r9 S Schuylkill av (J'ville)
Lesey Mary R student nurse State Hosp r do
Lesher Mabel history clk Montgomery Hosp r do
Lesher Wm lab r114 E Main
Lesher Wm (Emma) lab r2092 W Main (J'ville)
Lessick Eliz M (wid Wm) r1 Depot (B'port)
Lessocki Alex atndt State Hosp r do
Lester Geo G (Rhea) br mgr Bornot Inc h Phila
Lester John Wilcox (Leah P) asst mgr r827 DeKalb
Letherman Martha maid r208 E Freedley
Leupold Francis C supt Montgomery Hosp r720 DeKalb
Levan Delilah (wid John S) r813 W Main
Levan Rudie C h165 W Lafayette
Levendowsky Genevieve dom Montgomery Hosp r do
Levengood Chas D (Lizzie M) slsmn h1010 W Marshall
Levengood Dairies Inc (br) John D Levengood mgr 199 Beech
Levengood John D (Jean) mgr Levengood Dairies Inc r North Wales rd
Lever Geo E cupola tndr Norristown Fndry Co r526 Stanbridge
Lever Hazeltine F sheriff Montgomery County County Court House
Levering Caroline V h1006 W Main
Levering Chas H jr plmbr r1006 W Main
Levering Edwin W (Amelia) mach h1334 Pine
Levering Geo (Margt M) blrmkr h1027 W Lafayette
Levering Henry N sten Reading Co r1006 W Main
Levering John lab Norristown Brick Co r Forrest av nr W Marshall
Levering Kathryn M clk Montgomery County Prothonotary's Office r1006 W Main
Levering Thos B (Mary A) h ws Potts av 7 n W Main (J'ville)

We Can Furnish You Any Directory Published in the world at publisher's price same day order is received
R. L. POLK & CO.
City, County, State and National Directory Publishers
Offices in Principal Cities

THIS Directory IS TO BE FOUND IN THE Directory Libraries OF THE Principal Cities OF THE Country BECAUSE IT IS A Link IN THE Chain OF POLK PUBLICATIONS

Advertising the City Beyond Its Gates

Copies of this Directory are available in Directory Libraries in cities all over the Country

The City Directory is a Catalog of Your City

JOHN J. CORSON
Real Estate Properties Financed Mortgages Bought and Sold
All Kinds of Insurance Building and Loan Associations
Corner MAIN and CHERRY STREETS PHONE 770



Levering Walter (Bessie C) auto mech Hamilton Sales & Service h Washington Square
Levis Isabella Mrs hsekpr h631 Chain
Levis Jas P eng h807 W Lafayette
Levis Jos H (Regina M) mach h516 Barbadoes
Levy Edna G clk Norristown Baking Co r1225 Swede
Levy Jacob (Sophie) gro 1225 Swede h do
Levy Jos r1225 Swede
Levy Saml bkpr Norristown Recreation r1225 Swede
Lewis Abbie Mrs r60 E Chestnut
Lewis Adin B (Emma K) h1041 Swede
Lewis Albert lab r110 W Front
Lewis Albert L (Bertha R) gro 503 Barbadoes h do
Lewis Albert R (Emily C) mgr h300 W Freedley
Lewis Anna E clk Jas Lees & Sons Co r508 W Lafayette
Lewis Anna E student r212 Stanbridge
Lewis Anna H (wid Harry A) h212 Stanbridge
Lewis Benj H (Lena C; Jones & Lewis) h1902 3d (Coleston)
Lewis Caroline (wid Henry) h1011 Markley
Lewis Catharine V candymkr (Eagleville) r549 Stanbridge
Lewis Chas emp Socket Davis r503 Barbadoes
Lewis Chas H (Nellie C; Lewis' Taxi Service) h1421 Pine
Lewis Dio L (Laura N) slsmn Chas W Mann Motor Co h911 W Marshall
Lewis Dorothea student r911 W Marshall
Lewis E Taylor (Eliz K) h38 E Elm
Lewis Earl L (Cecila M) firemn r16 E Roberts
Lewis Effie M clk County Register of Wills Office r Conshohocken
Lewis Eliam Z (Edith I) slsmn h718 George
Lewis Eliz H student r1421 Pine
Lewis Emma E Mrs r911 W Marshall
Lewis Esther Mrs r618 Noble
Lewis Geo W (Viola A) dry gds 601 W Marshall (J'ville) h73 N Prospect av
Lewis Geo W printer Willard T Lenhart r23 W Chestnut
Lewis Harry milkmn r23 W Chestnut
Lewis Howard tchr r212 Stanbridge
Lewis Isaac (Mary) melter h1055 Willow
Lewis Isaac D (E May) brklyr h23 W Chestnut
Lewis John M (Mattie) brklyr 1429 Powell h do
Lewis Lane H (Ella E) janitor Norristown Times-Herald h225 E Chestnut
Lewis Laura (wid Jacob) r1650 Hartranft dr (Jville)
Lewis Leon T court reporter Court House R507 r North Wales
Lewis Leroy (Dorothy) coach Public Sch h738 Stanbridge
Lewis Lot L (Hannah C) mach h647 Stanbridge
Lewis Mary r727 Astor
Lewis Maud bkpr r23 W Chestnut
Lewis Saml M (Helen E) chauf h331 Sterigere
Lewis Sara E (wid Henry A) h1219 Powell
Lewis Theo (Mary; Valley Forge Taxi Serv) r513 Astor
Lewis Thornton v-pres Courier York Corp h Newark N J
Lewis Wm N (Ruby; Lewis' Taxi Service) h316 W Wood
Lewis' Taxi Service (Chas H and Wm N Lewis) 29 E Main R 47
Lewkowicz Blanche T dom r1540 Markley
Lex Florence tchr Union Av Public Sch (B'port) r Phila

Established 1886 I. F. MARCH'S SONS Phones 425-426
HARDWOOD FLOORING — CEDAR LINING
FOURTH AND MILL STREETS BRIDGEPORT, PA.



Liberty Band Archie G Gearhart dir meets every Thursday Norris Hose Co DeKalb cor Chestnut
Liberty Cleaners Eliz Harrison mgr 613 DeKalb
Licata Jos (Katharine) gro 638 Arch h1201 do
Licato Michl (Gussie) lab h367 Moore
Lichtenstein Stanley meat ctr Puritan Mkt r217 DeKalb
Life John C h514 Church
Liggett Bessie I r712 George
Liggett Maude A tchr (Conshohocken) h712 George
Light Benj M (Mary E) gas sta atndt h403 W Lafayette
Light Jas V (Hattie) chauf (West Chester Pa) h752 Roosevelt av
Lightcap Walter F (Anna B) mtrmn h519 W Lafayette
Lightcap Wm J mach r454 Bush
Lightkep Harry (Cora F) r1936 Juniata rd (J'ville)
Lightkep Russell S drug clk r1021 W Airy
Lihota Anna (wid Michl) h14 W 7th (B'port)
Lilley Norman H (Cath M) h923 Jackson
Lilly Harry R janitor Phila Electric Co r210 DeKalb
Lincke Frank F (Lulu D) mtrmn h ns Glenwood rd 7 e Charles (King Manor)
Lincoln Abraham Public School Lydia Kulp prin 559 Noble
Lincoln Dining Room (Lewis G Kriebel) rear 201 W Main
Lincoln Garage (Chas P Geyer) 319 Barbadoes
Lincoln Hotel (John T Keyser) 205 W Main
Linde Leonard H mech Moyer & Smith Inc r60 N Schuylkill av (J'ville)
**LINDERMAN R D CO (Reynolds D Linderman), Realtors, Real Estate Agents, Insurance, Mortgages and Suburban Farm Property 15 E Airy, Tels 1813-1814 (See front cover and adv in Real Estate Dept)**
**LINDERMAN RALPH D, Real Estate and Insurance, Specializing on Town, Suburban and Farm Property Corner Swede and Penn, Tel 3614, h1009 DeKalb, Tel 4593 (See adv in Real Estate Dept)**
**LINDERMAN REYNOLDS D (Annie M; R D Linderman Co), h629 Noble, Tel 4339**
Lindesmith Albert (Marion E) slsmn h26 W Main apt 4
Lindsay Amanda (wid Geo) h742 Chain
Linfante Arth (Carmela) constable 125 E Main h370 E Penn
Linfante Emiddio woolenwkr r118 W 3d (B'port)
Linfante Nicholas (Anna) wtchmn h118 W 3d (B'port)
Linfante Silvio (East End Pharmacy) r370 E Penn
Linfante Vincent r118 W 3d (B'port)
Link Helen M sten r1865 W Marshall (J'ville)
Link John F drftsmn r1865 W Marshall (J'ville)
Link Julius H (Mary) service mgr Hamilton Sales & Service h1865 W Marshall (J'ville)
Linsenberg Herman (Anna; Davis & Linsenberg) h217 E Main

MULTIGRAPHING, ADDRESSING and MAILING SERVICE
All kinds of facsimile or imitation typewritten letters executed. With us addressing and mailing is but a matter of hours—not days. Mailing contracts of any size despatched.
R. L. POLK & CO., Directory Publishers

Where To Buy?
Consult the Classified Business Lists in this Directory

For All Gas and Electric Service
Philadelphia Electric Company
Norristown
212 DeKalb St.

Phone
3603
ELMER
R.
SCHANTZ
Inc.
General
Upholstering
Linoleums
Shades
Awnings
Marshall and
Corson Sts.
P. O. BOX
562

W. H. Kneas Lumber Co., Inc.
LUMBER — COAL — MILLWORK
AIRY and WALNUT STREETS Bell Telephone 2975



Linsenbigler Ammon Y wtchmn Supplee-Wills-Jones Milk Co r Rahns
Linsenbigler Leah A sten Supplee-Wills-Jones Milk Co r Rahns
Linsinbigler Harry L (Mary) lab r515 Kohn
Lions Club meets every Wednesday at noon 22 E Main
Liotta Anna r659 Sandy
Liotta Jos (Mary) h659 Sandy
LiSinicchia Steph (Frances) h807 Arch
Litka Herman S (Clara L) lab h2167 W Main (J'ville)
Litka Lawrence J (Mary D) lab r2167 W Main (J'ville)
Little Eleanor S Mrs r1700 DeKalb
Little Fredk B (Eleanor) phys 524 Swede h do
Littlefield Russell E (Tire Sales Co) r350 E Main
Livergood Frank B r127 Franklin av
Livergood Gerald M teller West End Br N'town Penn Trust Co r127 Franklin av
Livergood Lucy (wid Wm W) h1066 Powell
Livers Jas N (Grace) carp hlpr h1112 Willow
**LIVEZEY JOHN R, Insulation Contractor, Boiler Coverings, Cold Storage Construction, Cork and Asbestos Goods 2213 W Glenwood av, Philadelphia, Tel Diamond 4003 (See page 3)**
Livezey Mabel Z Mrs ins 325 Swede h RD 3
Livsey Evelyn A sten Jas Lees & Sons Co r734 George
Livsey Gladys M sten (Phila) r734 George
Livsey Jas R (Eliz) barber State Hosp h734 George
Livsey Jas R jr mach r734 George
Llewellyn Frank utilitymn Phila Electric Co r Pottstown
Llewellyn Isabel M prac nurse State Hosp r do
Llewellyn John C (Cath E) h210 Strawberry al
Lloyd Thos L jr drftsmn Phila Electric Co r18 E Elm
Lloyd Thos L S (Pauline) piano tuner 18 E Elm h do
Lobb Chas F (Minnie) lab h854 Cherry
Lobb Chas W (Cea S) mach h215 Buttonwood
Lobb Edw (Lou) carp (Allenwood) h875 Cherry
Lobb Eug J (Mary C) mach (Phila) h836 Cherry
Lobb Lloyd N carp r215 Buttonwood
Lobb Winfield (Mary) crane opr h104 Selma
Lobinitz Harry driver Gardner Furn Store r Trooper rd
Lobnitz Albert L (Grace) drftsmn Grater-Bodey Co r Eagleville RD 1
LoBue Gaetano (Rose) meat 601 Arch h do
Lock Albert G mach opr r1636 Powell
Lock Chas J (Mary J) piecer r127 W Marshall
Lock Harry R (Helen E) stmftr (Oaks) h1531 Arch
Lock Jane (wid Arth) r760 Kohn
Lockhoof Oscar H linemn Phila Electric Co r RD 2
Locklin Benj millhd h375 E Lafayette
Locklin Lumar r375 E Lafayette
Lockton Fred H (Margt H) mach h538 Buttonwood
Lockton Fred H jr clk r538 Buttonwood
Lockton Marguerite V sten Coleman & Wonsetler r538 Buttonwood
Lockwood Howard L (Lola) h331 E Basin
Lodge Doris M housekpr r1643 Locust
Lodge Geo jr (Jennie E) slsmgr h1222 W Marshall
Lodge Wm P instr h52 S Schuylkill av (J'ville)

CONTAINS
A FULL AND
COMPLETE
LIST OF
Banks
Bankers
Trust
Companies
Savings Banks
in the
United States
and Canada
ALSO OTHER
VALUABLE DATA
CONCERNING
BANKS
Price $15
Polk's Bankers
Encyclopedia
Co.
Publishers
431 Howard St.
Detroit
624 Broadway
New York

Our Form-Letter, Addressing and Mailing Service facilities are unsurpassed. Write our nearest office for all details on using the mails to sell more at less cost.
R. L. POLK & CO., Publishers
OFFICES IN PRINCIPAL CITIES

HARRY
K.
THOMAS
Real Estate
AND
Insurance
515
Swede St.
PHONE
3383



Loeb A Edgar (Martha) prin Norristown Business College h 1305 Astor
Loeper Harry (Anna) lab (Conshohocken) r1530 Stanbridge
Loesch Gustav K (Linda) teller h508 Buttonwood
Loeser Emma L (wid Geo T) h220 Summit
Loeser G Grant lab r220 Summit
Loeser Linda E beauty parlor 220 Summit r do
Loeser Sidney r217 E Fornance
Loeser Walter R (Olive) clk (Ivy Rock) h217 E Fornance
Lofman Leon R (Eva B J) transitmn PaRR h1440 Markley
Logan Blanche (wid Morris M) h1613 Locust
Logan Florence spinner r342 Coates (B'port)
**LOGAN FRANK A (Margaret), V-Pres-Cashier B'port Natl Bank, r216 W Wood**
Logan Huldah S tchr Washington Sch r1613 Locust
Logan Michl (Florence) r342 Coates (B'port)
Logan Mildred tchr Washington Sch r32 E Elm
Logan Saml (Carmela) lab h342 Coates (B'port)
Logrip Danl (Cesira) barber 211 W Main h150 W Penn
Logrip Frank C (Pauline) barber Danl Logrip r150 W Penn
Logrip Mary C hsekpr r150 W Penn
Logrip Michl D (Marian) funeral dir 429 Arch h do
Logrip Rose M dom r1800 DeKalb
Logrippo Anthony clk r352 E Main
Logrippo Felix (Mary; Norristown Rug Mfg Co) h352 E Main
Logrippo Frank (Lena) mgr r352 E Main
Logrippo Gerald student r352 E Main
Logrippo Marion r352 E Main
Logrippo Vincent student r352 E Main
Logue Jos K (Sarah) h300 DeKalb (B'port)
Lohr Elbert lab r1200 DeKalb (B'port)
Lohr Scott firemn r1200 DeKalb (B'port)
Lohse Susan (wid Adolph) r620 Buttonwood
Lombard Anthony lab r1315 Ridge rd (Black Horse)
Lombard Jos lab r1315 Ridge rd (Black Horse)
Lombard Paul slsmn r1315 Ridge rd (Black Horse)
Lombardi Mario (Agnes) h es Belvoire av 2 n Ridge rd (Black Horse)
Lombardo Angelo (Anna) notions 335 E Main h do
Lombardo Paul atndt Salvatore Lombardo r1315 Ridge rd (Black Horse)
Lombardo Salvatore (Victoria) gas and oil service 1254 E Main h1315 Ridge rd (Black Horse)
Lombardo Salvatore (Lena) lab h607 Walnut
Lonbardini Achillo lab r223 Holstein (B'port)
Lonbardini Mickeal (Philemonea) h223 Holstein (B'port)
Long Albert E (Lillian) formn h1 Liberty av (J'ville)
Long Alex battery charger r1319 Locust

The DIRECTORY IS THE COMMON INTERMEDIARY BETWEEN BUYER AND SELLER

CAUTION
Deal only with well-known publishers when giving orders for Directory Advertising.
READ ALL ORDERS CAREFULLY BEFORE SIGNING.
PAY NO MONEY IN ADVANCE. All well-known publishers instruct their men to collect nothing prior to publication.
R. L. POLK & CO., Publishers
Offices in Principal Cities

MORE GOODS ARE BOUGHT AND SOLD THROUGH THE CLASSIFIED BUSINESS LISTS OF THE DIRECTORY THAN ANY OTHER MEDIUM ON EARTH

CHEVROLET MOTOR AGENCY
**Walter D. Wood**
CHEVROLET SALES AND SERVICE
for Economical Transportation
CHEVROLET
Call Norristown 2145 Main & Mill Sts.



Long Arth H (Dorothy M) emp R S Newbold & Son Co h1846 W Main (J'ville)
Long Bertha A r560 Noble
Long Edw E (Alice N) acct h1312 Astor
Long Elwood (Helen E) formn h1630 Powell
Long F Mallery (Catharine) h218 Stanbridge
Long Gerald G clnr opr Holland Furnace Co r742 Chain
Long Gustav L (Fannie) mach h560 Noble
**LONG GUY A (Mary A), Mgr Valley Forge Hotel 22-28 E Main, h do, Tel 3260**
Long Harold R lab r744 Chain
Long Horace L delicatessen 603 DeKalb Stalls 37-39 h Conshohocken
Long Howard K (Sally L) lab h744 Chain
Long Isabel C settlement clk Norristown Penn Trust Co r 1006 W Marshall
Long Jacob K (Florence) nickel plater h59 N Jefferson av (J'ville)
Long Jas B civ eng 29 E Main R59 h Blue Bell
Long John C (Eliz) lab h821 George
Long John E mach r821 George
Long M Ida r530 Haws av
Long Maretta clk Morristown Herald Printing & Pub Co r 605 Noble
Long Margt P (wid Wm S) r1023 DeKalb
Long Marion E sten r218 Stanbridge
Long Marjorie A clk r218 Stanbridge
Long Mary B Mrs tchr Roosevelt Sch r1402 Powell
Long Mira C (wid Edw E) h1006 W Marshall
Long Oscar G (Ella B) carrier PO h917 W Marshall
Long Ralph S farm hd State Hosp r do
Long Saml J (O Maude) tiremkr (Conshohocken) h752 George
Long Walter B auto mech r1630 Powell
Long Wm J (Clair G) sec-treas h1501 Plymouth blvd (Curren ter)
Longacker John H lawyer 515 Swede r Pottstown
Longacre Bertha G Mrs ladies' wear 56 E Marshall h32 E Elm
Longacre Caroline F drsmkr 1501 Arch h do
Longacre Charlotte R (wid David) h1770 W Main (J'ville)
Longacre Donald student r1770 W Main (J'ville)
Longacre Eliz F drsmkr 1501 Arch r do
Longacre Ellwood B (Florence) cond h ss Crooked la 9 e DeKalb (King Manor)
Longacre Esther A h49 S Whitehall rd (J'ville)
Longacre Florence R sten Phila Electric Co r636 W Lafayette
Longacre I Reber slsmn r636 W Lafayette
Longacre Isaac lab h636 W Lafayette
Longacre John A dir Norristown Penn Trust Co r926 W Marshall
Longacre John B (Kathryn) mldr (Phila) r758 Kohn
Longacre Rosalie sten h611 Swede apt 305
Longacre S Helena asst probation officer r Burnside av
Longden Bertha restr 603 DeKalb h Oaks Pa
Longdon Florence emp Jas Lees & Sons Co r342 Coates (B'port)

MORE GOODS ARE BOUGHT AND SOLD THROUGH THE Classified Business Directory THAN BY Any Other Medium on Earth

SEEDS FEED GRAIN Fertilizers
Poultry, Dairy and Garden Supplies
Spraying Materials
Simpson Bros.
204 West Marshall
Phone 1265

Rugs
Draperies
Linoleums
Shades
Upholstering
**D. M. YOST COMPANY**
MAIN and DeKALB STS.
PHONE 3800



Longenecker Bessie E Mrs r570 Stanbridge
Longenecker F Roland estimator Frank J Shuler h570 Stanbridge
Longenecker H Donald student r DeKalb RD 3
Longenecker Howard J (Mary E) h2008 DeKalb
Longmore Albert H (Violet) artwkr Household Patent Co r 502 W Lafayette
Longmore Henry (Annie) saw mfr 502 W Lafayette h do
Longmyer Dessie (wid John) h7 E Roberts
Longo Salvatore (Angeline) lab h42 Ross (Mogeetown)
Longo Valentine D (Rose) plant supt h732 Noble
Loomis Edith clk r734 Haws av
Loomis Eva R clk Summerill Tubing Co r734 Haws av
Loomis Fannie (wid Atmore) r1105 W Main
Loomis Kathryn r556 Noble
Loomis Mabel clk r1105 W Main
Loomis Minnie E clk (Phila) r830 W Marshall
Loomis Wm G h734 Haws av
Loos Bertha M student nurse r563 Haws av
Loos E Norris (Elsie N) carp h563 Haws av
Loos Edwin C (Nina M) farmer h ns W Main 1 w Rose av (J'ville)
Loose John L (Emma) lab h810 W Airy
Loose Warren N (Magnolia) knitter h524 Noble
**LORANGER ELI J, Sec W H Boyd Co Inc, 508 Court, Reading, Pa**
Lord Jos T (Anna M) emp Bell Tel Co h209 E Main
Lorentz Andrew eng State Hosp r do
Loring Geo M gas and oil 1069 DeKalb (B'port) r do
Loring Jos H (Amy M) h300 E Oak
Lorraine Apartments (The) 833 DeKalb
Loucas Queen hsekpr r1017 Green
Louden Sarah supvr Montgomery Hosp r do
Louge Jos (Sarah) pntr r407 Green (B'port)
Lougharn Harry W eng (Conshohocken) r740 George
Lougharn Isaac E (Lidie) mech eng h8 E Wood
Lougharn Norman H (Florence) driver h125 Pearl
Loughery David E (Mary A) lab Norristown Magnesia & Asbestos Co h533 Cherry
Loughery Edna P r1211 Willow
Loughery Eliz Mrs h121 Ann
Loughery Elwood D (Rose A) lab h32 W Basin
Loughery Georgianna r1211 Willow
Loughery John L lab h1211 Willow
Loughery Kenneth clk C S Schlosser r533 Cherry
Loughery Martha J r1211 Willow
Loughery Sarah r1344 Powell
Loughin Arth (Anna) carp h208 E Elm
Loughin Lollie B r1309 Astor

MAILING LIST SERVICE
Trade lists of every description and for any purpose compiled from the latest data obtainable, insuring the highest possible degree of completeness and accuracy. Our Directory Library is the largest of its kind in existence and our facilities for making up lists of any kind required are unequalled.
R. L. POLK & CO., Publishers Offices in Principal Cities

NORRISTOWN TYPEWRITER COMPANY
Typewriters—Expert Repairing and Rebuilding
Greeting Cards and Stationery
550 DeKalb Street Telephone 1136 Norristown, Pa.

CONSULT the Classified Business Directory for anything you wish to buy
The Most Complete Classified Lists
In the City are those in this Directory

LINOLEUMS CARPETS AND RUGS SHADES AND AWNINGS UPHOLSTERING DECORATIVE FABRICS

WALTER F. YOST
TEL. 1000
DeKalb, Cor. Airy Street

FLAGS
LACE
CURTAINS
TAPESTRIES
MADRAS



Loughin Winfield W (Mame) carp (Conshohocken) h220 Forest av
Loughlin Russell W (Gertrude) driver Hannaway & Gordon Ice Cream Co h445 Bush (B'port)
Loughran Geo A tchr B'port Jr-Sr High Sch r Rambo RD 1 (B'port)
Loux Andrew W (Jennie) shoe repr 710 W Lafayette h917 do
Loux Creston W (Josephine) drftsmn r1332 W Main
Loux Edw J student r1120 Markley
Loux Eileen T tel opr Valley Forge Hotel r1120 Markley
Loux Esther M student Public Sch r625 Noble
Loux Merald A (Helen M) welder (W Conshohocken) h742 George
Loux P Ogden (Marie) drug clk h833 W Marshall
Loux S Eliz clk (Ivy Rock) r1120 Markley
Loux Titus S (Florence; Model Laundry) h625 Noble
Loux Titus W student r625 Noble
Loux Wm O (Virginia) slsmn Norristown Baking Co h1120 Markley
Love Albert meat ctr r ns Norris City la 6 w Markley
Love Barbara H sten Tyson Shirt Co r631 Kohn
Love Chas H r1942 W Marshall (J'ville)
Love Chas J (Jane) coal broker h1942 W Marshall (J'ville)
Love Clara (wid David) r541 Astor
Love Geo r ns Norris City la 5 w Markley
Love Gertrude M (wid Wm) waitress Y M C A Cafeteria h 425 Sterigere
Love H Earl slsmn r1942 W Marshall (J'ville)
Love Harold (Violet T) mach opr h ns Norris City la 6 w Markley
Love Jas M (Mildred S) lawyer 402 DeKalb h2102 Coles blvd (Coleston)
Love Kate (Love's) r RD 4
Love Morris L (Love's) r RD 4
Love Norris B (Marion) lab h631 Kohn
Love Norwood D opr r425 Sterigere
Love Washington D (Annie S) eng h ns Norris City la 5 w Markley
Love Wilmer L formn h541 Astor
Love's (Morris L and Kate Love) women's wear 73 E Main
Lovett Jas A (Margt E) shirt ctr r47 W Basin
Lovett John icemn r163 W Lafayette
Lovett Jos wtchmn Tyson Shirt Co r128 E Chestnut
Lovett Jos F (Laura) eng Phila Electric Co h30 E Chestnut
Lovett Wm (Susan) lab h231 E Fornance
Lowe Chas I (Florence) clk (Phila) h329 Harding blvd
Lowe F (Virginia) r329 Harding blvd
Lowe John farmer StJoseph's Girl's Protectory r do
Lowe Jos A (Mary) clk h1121 Markley
Lowener John D (Julia M) steam ftr (Plymouth Meeting) h 1114 Swede
Lowrey Chas W (Ethel M) slsmn (Phila) h1415 Astor
Lowrey Saml D (Laura M) brkmn h826 W Marshall
Lowrie Annie knitter Herbert Hosiery Mills r1914 W Main
Lowrie Jas B (Louise) plmbr ss W Main 8 w Rose av (J'ville) h do

Your City Directory Answers All Questions as to WHOM You Are Looking For and WHERE They Can Be Found

The Classified Business Section is the Market Place Where Buyers and Sellers of All Kinds of Merchandise and Service Meet

R. L. POLK & Company

Telephone Norristown 2288

McCLEANERS D

306 East Main Street Norristown, Pa.



Lowry Ann finishing dept Herbert Hosiery Mills Inc r RD 1
Lowry Richd B (Sarah) clk American Stores Co h Norristown RD 5
Loyd Florence LeE sten r510 Astor
Loyd Mary L (wid Nicholas) h510 Astor
Loynd Alicia M (wid Richd B) h733 Astor
Loynd Jas B (Eliz) slsmn Natl Cash Register Co r733 Astor
Lubar Nathan waiter r1554 Powell
Lucas Chas (Bertie) lab h118 W 7th (B'port)
Luciani Carmele r18 Broad (Mogeetown)
Luciani Giralamo (Susie) lab h510 E Main
Luciani Leonard r18 Broad (Mogeetown)
Luciano Emma Mrs gro 1501 Markley h do
Luckett Wm H (Annie L) h309 Haws av
Ludwig Allen K (Sarah E) optician 206 DeKalb h1056 Cherry
Ludwig Geo r1222 W Lafayette
Ludwig Geo C r1056 Cherry
Ludwig Morris M (Edna A) pkr Stritzinger Bakery h1222 W Lafayette
Ludwig Ralph C (Margt) mgr h606 DeKalb
Ludwig Thelma finishing dept Herbert Hosiery Mills Inc r King Manor (B'port)
Lukens Alice J r1313 Markley
Lukens Alvin M (Sarah W) mech h27 S Schuylkill av (J'-ville)
Lukens Annie drsmkr r13 W Oak
Lukens Chas A cabtmkr r1313 Markley
Lukens David E (Laura M) wtchmn Montgomery Trust Co h1313 Markley
Lukens David E jr asst formn Summerill Tubing Co r1313 Markley
Lukens Francis clk Bard Moran r121 Chain
Lukens Mary E slswn Warner's h526 Noble
Lukens Norma tchr Chain Hartranft Sch r Swede rd
Lukens Norris C bottling dept Adam Scheidt Brewing Co r Penn-Norris Apts
Lukens Robt J student r1751 W Main (J'ville)
Lukens Russell W (Marguerite) lab h541 Barbadoes
Lukens Walter J (Anna) bgemn h1751 W Main (J'ville)
Lukens Wm B driver h121 Chain
Lukens Wm H (Mary) eng dept Adam Scheidt Brewing Co h656 Astor
Lukens Wm M (Bertha) rural carrier PO r RD 5
Lunden John H (Agnes E) ironwkr (Phila) h1209 Locust
Lundgren Wayne atndt Atlantic Refining Co r718 W Marshall
Luster Jordan Mfg Co John F Hoy pres Harry F Hoy sec-treas wood machy 701 W Washington
Luther Andrew lab r450 Bush (B'port)
Luther Geo J (Mary) r450 Bush (B'port)
Luther John J (Anna) h450 Bush (B'port)

R. L. POLK & CO.'S "Special Service Divisions"
New York Chicago Philadelphia Cleveland
Advance Reports on New Firms and Business Removals, Apartment Leases, Private Dwelling and Estate Buyers, Mortgage Expirations, Engagements, Wills Probated, Births, European Sailings, Hotel Arrivals and Visitors to New York.
524 Broadway Canal 7100 New York

Catalogs of Leaders in Their Lines

READ THE ADS IN THE BUYERS' GUIDE In the Front of this Book

They Are Small Catalogs in This Big Catalog of Your City

Real Estate and Insurance
LEWIS C. Detwiler
6 E. Airy St.
Opposite Court House
PHONE 1800

MAILING LISTS
COMPLETE ACCURATE FOR ANY LOCALITY
Write for Our LIST OF LISTS
R. L. POLK & CO. PUBLISHERS
Offices in Principal Cities
We make up Special Lists

¶ More goods are bought and sold through the Classified Business Lists of the Directory than any other medium on earth.



Luther Jos (Margt) lab h117 W 2d (B'port)
Luther Wm mldr Stritzinger Bakery r450 Bush (B'port)
**LUTHERAN CHURCH OF THE TRINITY, Rev Paul L Yount DD, Pastor 407 DeKalb below E Airy, Tel 2476**
Lutz Albert gro 900 Jackson h do
Lutz B Frank (Beulah M) roofer Asbestos Insulating Co h 919 Buttonwood
Lutz Harold slsmn r641 Haws av
Lutz Harry (Marie; Independent Motor Club) h667 Astor
Lutz Howard R (Florence) h504 Cherry
Lutz J Russell (Elva) mach h1029 W Airy
Lutz John C (Ella) mach fixer Herbert Hosiery Mills Inc h 641 Haws av
Lutz John K prod 603 DeKalb Stall 95 h Souderton
Lutz Milton H (Geraldine J) slsmn h109 Lincoln ter (J'ville)
Lutz Russell mach fixer Herbert Hosiery Mills Inc r1029 W Airy
Luzi Arth (Olga) h401 E Lafayette
Luzi John (Angelina) lab Norristown Magnesia & Asbestos Co h420 E Main
Lyle Alice cigarmkr r668 Astor
Lyle Anna (wid Elmer E) h668 Astor
Lyle Carrie tackmkr r668 Astor
Lyle Chas H (Martha) real est 424 W Marshall h do
Lyle Clarence S (Ellen B) agt Met Life Ins Co h1344 Powell
Lyle Elmer E (Alda L) formn h12 W 6th (B'port)
Lyle Mary C (wid Harry B) r138 W Main
Lyle Wm G (Jennie) h129 W 6th (B'port)
Lyles Wallace (Mildred) cook r1081 Powell
Lyn Arth (Marie) mach r1955 W Main (J'ville)
Lynagh Francis J carp r221 E Oak
Lynagh Jas J h221 E Oak
Lynagh Jas J jr clk r221 E Oak
Lynagh Wm A (Helena M) mach r221 E Oak
Lynaugh Thom J (Gertrude M) formn h1316 Astor
Lynch Agnes R tel opr Montgomery Hosp r Conshohocken
Lynch Alvin D (Nellie D) compositor Norristown Press r 2098 W Main (J'ville)
Lynch Edw E eng r314 DeKalb (B'port)
Lynch Jas W (Martha) roofer h ws Potts av 9 n W Main (J'ville)
Lynch Jerry (Mabel) roofer r ws Potts av 9 n W Main (J'ville)
Lynch John (Helen) lab h38 E Main
Lynch Mary E cook r2098 W Main (J'ville)
Lynch Robt R (Emilie M; Dyson & Lynch) h2098 W Main (J'ville)
Lynn Frances B waitress h229 E Penn
Lynn Laura lndrs State Hosp r do
Lynn Mary (wid Frank C) r813 W Main
Lyon Chas F (Carrie) shirtctr r623 George
Lyon Howard (Alta) eng h28 Orchard la (J'ville)
Lyons Danl (Alice M) warper r122 W 6th (B'port)
Lyons Hanna M bkpr (Mequan) h26 W Main apt 31
Lyons Jas blrmkr r34 W 2d (B'port)
Lyons Margt clk (Mequan) r26 W Main apt 31
Lysinger Chas T (Martha) paperhngr 525 Kohn h do
Lysinger Clara (wid Geo A) drsmkr 761 Astor r do

PHONE 2464
D. M. Feldman
10 W. MAIN ST.
EVERYTHING FOR THE OFFICE
Office Furniture
Filing Equipment
Mimeographs and Supplies



Lysinger Eliz V burler r1545 Willow
Lysinger Henry E (Willieann) carp h633 Cherry
Lysinger J Walton (Cath O) mgr Norristown Box Co h1728 Sheridan la (J'ville)
Lysinger Jos H h1545 Willow
Lysinger Mamie J cook Montgomery Hosp r1545 Willow
Lysinger Milton S (Lillian R) mach h761 Astor
Lysinger Walton O student r1728 Sheridan la (J'ville)
Lytton Esther M student r1709 Pine
Lytton Marion N asst rd formn of engines PRR h1709 Pine
Lytton Marion P student r1709 Pine
**M & D CLEANERS (Lewis S Rich), Cleaners and Dyers, Altering and Repairing, Free Call and Delivery Service 306 E Main, Tel 2288 (See right top lines and adv in Cleaners and Dyers Dept)**
MacAfee Hannah E (wid John A) h654 Chain
MacAfee Sarah J forwn r654 Chain
MacAllister Andrew (Josephine K) h317 W Fornance
MacAllister Jas A eng r317 W Fornance
MacAllister Mary E sten (Phila) r317 W Fornance
Macaluso Anthony student r516 E Main
Macaluso Frank jwlr 516 E Main h do
Macaluso John (Josephine) lab h516 E Main
Macaluso Jos (Pauline) gro 366 Moore h do
Macaluso Kath M r516 E Main
Macaluso Ralph lab r516 E Main
Macamita Chas (Josephine) lab h662 Moore
Macamita Gus (Josephine) lab r662 Moore
Macarella Anthony (Mary) h648 Bush (B'port)
Macarikizk John lab h206 E Penn
MacClellan Allan vocational supvr of agriculture Montgomery County r213 W Brown
Maccolina John (Frances) lab h422 Moore
Maccolini Pasquale (Consolla) lab h744 E Main
MacDade Harry E (Anna M) eng h207 E Chestnut
MacDade Mary A cigarmkr r207 E Chestnut
MacDermott Mary A h422 W Fornance
MacDonald John T (Christine) phys 315 Swede R510 h1407 Plymouth blvd (Curren ter)
MacDougall Chas A trainmn h501 W Elm
Macedonia Baptist Church Rev Geo W Williams pastor 1036 Green
MacElree Wm (Ruth) h347 Hurst (B'port)
Machiewicz John J (Mary) mldr Norristown Foundry Co h Conshohocken
MacIlwain Earl (Mannie) antiques h es S Egypt rd 4 n Trooper rd (J'ville)
MacIntyre Albert D (Anna M) h1200 Sterigere
MacIntyre Eliz (wid Jas) h911 DeKalb
MacIntyre Harold r1200 Sterigere

A natural by-product of the Directory business is the compilation of Mailing Lists. If interested, ask for our Catalog, "Mailing Lists That Pull."
R. L. POLK & CO., Publishers Offices in Principal Cities

Lare's Garage
REPAIRING
STORAGE
WASHING
LUBRICATING
BATTERIES
FENDER Straightening
AUTO TOPS
TOWING
W. Beech and Noble
PHONE 3911

Directory Libraries
We Have on File in Our DIRECTORY LIBRARY
Copies of the Directories of Practically Every City in the UNITED STATES and Canada.
These are for your convenience
If you want information you are unable to procure elsewhere, call on us
R. L. POLK & CO.

"More Goods are Bought and Sold Through the Classified Business Lists of the Directory Than Any Other Medium On Earth"

City Directories Compiled from a Door to Door Canvass Are The Cornerstone Of All Good Mailing Lists

ACCOUNTANT John E. Brogan McGINLEY BUILDING 2 W. MAIN ST. NORRISTOWN, PA. Tel. Norristown 3588



MacIntyre Sophie home economics tchr Public Sch r911 DeKalb
Mack Alex S (Laura W) formn h1112 Swede
Mack Carrie (wid Harry S) hsekpr r935 W Marshall
Mack Chas (Harriet) lab h511 Haws al
Mack Gretchen special tchr Public Sch r1421 Powell
Mack Maggie O r809 W Elm
Mack Mary clk Perfection Bakery r410 W Lafayette
Mack Robt F (Charlotte A) slsmn h931 W Airy
Mack Theo J (Violet) yd supt Norristown Lumber & Coal Co h201 Jefferson (Black Horse)
Mack Truck Co H L Seiple mgr 25 W 4th (B'port)
Mack Walter G (Anna R) dentist 315 Swede R309 h807 W Main
MacKay C Wilbur (Freda O) electn (Phila) r113 W 4th
MacKenzie Chas W plstr r476 Ford (B'port)
Mackey Helen A tchr h107 Franklin av
Mackey Maggie atndt State Hosp r do
Mackin Wm (Marion) mgr r119 W 7th (B'port)
MacMillan Andrew (Cath G) supt Ersine Tennis Club h1529 DeKalb
MacNamara John J (Anna) linemn Phila Electric Co h410 W Lafayette
MacNamara Katie h417 E Oak
MacNamara Lucy A tel opr (Phila) r418 W Lafayette
MacNamara Mary r417 E Oak
MacNamara Mary E h418 W Lafayette
MacNeil Saml lab h319 E Chestnut
MacNeill Jas (Freda H) slsmn h20 E Freedley
Macolly Dorothy M bkpr (Phila) r1432 Pine
Macolly Gladys E emp Herbert Hosiery Mills Inc r802 W Elm
Macolly Katie V (wid Nathan) h613 Willow
Macolly Lacey r613 Willow
Macolly Lydia M cigarmkr h26 W Main apt 8
Macolly Mary E dietitian h802 W Elm
Macolly Nathan M (Mary M) eng h1432 Pine
Macolly Sidney C r802 W Elm
Macombs Ambrose J lab r1008 Willow
Macombs Clarence J jr r73 E Lafayette
Macombs Rebecca binder r73 E Lafayette
Macombs Sarah Mrs dom h73 E Lafayette
MacVaugh Horace eng asst Phila Electric Co r19 Prospect av (J'ville)
Maddoni Chas (Rose; Norristown Hauling Co) h770 Sandy
Maddonni Pasquale (Lily) weaver h543 Arch
Madera Robt E r1005 W Lafayette
Madoni Angeline cloth ctr Herbert Hosiery Mills Inc r624 E Marshall
Madoni Carmen (Anna) lab h624 E Marshall
Madoni Mary r624 E Marshall
MaGaharn Frank atndt State Hosp r do
Magargal Roland I (Mary) meatctr h201 E Brown
Magee Earl E toolmkr r569 Stanbridge
Magee Edw S student r2300 DeKalb
Magee Elwood tipstaff r1430 Stanbridge
Magee Hannah M (wid Matthew) h545 Green
Magee Harry W (Pearl P) mgr h2300 DeKalb

Who Sells It? IS ANSWERED BY THE CLASSIFIED BUSINESS LISTS IN THIS DIRECTORY

The Directory is the Common Intermediary Between Buyer and Seller



Magee Jas asst pastor StAugustine Church r460 Ford (B'port)
Magee John eng State Hosp r do
Magee John lab h1051 Cherry
Magee Jos F mach r1051 Cherry
Magee Kermit mgr r569 Stanbridge
**MAGEE L FRANK, Mgr Norristown Press, r545 Green, Tel 4420-J**
Magee Matthew E (Mary T) mach h569 Stanbridge
Magee Rodney W clk Montgomery Trust Co r569 Stanbridge
Magee Thos F (Sara E) turn table opr (B'port) h1715 Powell
Magger John (Eliz) lab r402 Holstein (B'port)
Magger Paul (Susie) h402 Holstein (B'port)
Maggio Chas r1722 Arch
Maggio Eliz lndrs r1722 Arch
Maggio Eliz winder r1722 Arch
Maggio Frances winder r1722 Arch
Maggio Rose clk Gaetano LoBue r601 Arch
Maggio Wm (Lillian) gro 402 E Main h do
Magill Barbara Mrs hsekpr r412 E Marshall
MaGill Jas atndt State Hosp r do
Magill Margt M (wid John) h711 Astor
Magill Saml tmstr State Hosp r do
Maginley Agnes (wid John) h703 W Marshall
Maginley Edw V circulation mgr The Norristown Register r1535 DeKalb
Maginley Harry C (Marion I) adv solr Norristown Times-Herald h1724 Locust
Maginley Harry R (Helen E) h1535 DeKalb
Maginley M Marjorie hairdrsr r1535 DeKalb
Maginley Margt search clk Norristown Penn Trust Co r703 W Marshall
Maginn Margt r StJoseph's Protectory
Magnin Frank clk r41 E Airy
Maguire Abigail student r1541 W Main (J'ville)
Maguire Annie F (wid Danl) r518 Stanbridge
Maguire Eliz K r747 Astor
Maguire Eliz M clk B E Block & Bros Inc r206 Cherry
Maguire Ella (wid Jas V) h1041 Willow
Maguire Jas A (Anna) bkpr r1041 Willow
Maguire Jas B (Mary E) janitor h444 Depot (B'port)
Maguire Jas J r206 Cherry
Maguire John P (Rose) lab r444 Depot (B'port)
Maguire Jos A lab r444 Depot (B'port)
Maguire Jos A metal stripper r218 E Wood
Maguire Kathryn M waitress Valley Forge Hotel r5 Quillman Apts
Maguire Mary A r1419 Powell
Maguire Mary A (wid John) h206 Cherry
Maguire Terrence V (Margt C) h200 Forest av

POLK'S BANKERS ENCYCLOPEDIA "The Unabridged Bank Directory of the World" Published in March and September—$15.00 per volume POLK'S BANKERS ENCYCLOPEDIA CO. 524 Broadway, N. Y. 431 Howard St., Detroit

More Goods Are Bought and Sold Through the Classified Business Lists of the Directory Than Any Other Medium on Earth

Thomas F. McKernan — Real Estate — All Lines of Insurance — Notary Public — 312 DeKalb St. Phone 3558 Bridgeport, Pa.

MORE GOODS ARE BOUGHT AND SOLD THROUGH THE Classified Business Directory THAN BY Any Other Medium on Earth

Crisman & Quillman
Plumbing Heating and Electrical Contractors and Supplies
204 DeKALB
Tels. 3820-3821
Norristown, Penna.

SEE SUPERINTENDENT AT CEMETERY Telephone 473
Riverside Cemetery Company
NORRISTOWN'S BEAUTIFUL BURIAL PARK — Perpetual Care
G. CARROLL HOOVER, Secretary 502 SWEDE ST. Tel. 1348-W



Maguire Thos J (Eleanor L) broker (Phila) h1541 W Main (J'ville)
Mahoney Mary r StJoseph's Protectory
Maiale Anthony student r836 Bush (B'port)
Maiale Anthony student r105 E 4th (B'port)
Maiale Filomena (wid Nicholas) h836 Bush (B'port)
Maiale Helen mach opr r105 E 4th (B'port)
Maiale Jas clk (Phila) r836 Bush (B'port)
Maiale John r105 E 4th (B'port)
Maiale John (Gelsomiera) lab h48 E 4th (B'port)
Maiale Jos (Nora) clk r422 Grove (B'port)
Maiale Nicholas (Henrietta) lab r505 E Marshall
Maiale Valentine (Julia) track walker h105 E 4th (B'port)
Maiale Vincent (Theresa) h422 Grove (B'port)
Maiale Wm r422 Grove (B'port)
Mairs Evelyn nurse r759 Astor
Mairs Gordon mach opr r759 Astor
Mairs John M cost clk Jas Lees & Sons Co r105 W Fornance
Mairs Walter A blrmkr r635 Cherry
Mairs Wm H (Jane) h105 W Fornance
Major Annie r34 Jacoby
Major Catharine (wid Lee J) h Crooked la (B'port)
Major Chas h1320 DeKalb
Major Margt E r1320 DeKalb
Major Mary I r907 W Marshall
Major Steph T (Julia P) mgr h1322 W Main
Major Wm G (Lillie V) janitor h227 Beech
Makoid Ignacy (Theodora) lab h309 Prospect av (B'port)
Malaczynski Michl (Annie) lab h439 Bush (B'port)
Malanti Jas (Mary) lab h431 Moore
Malaski Alex (Julia) mldr h17 Lincoln av
Malaski Geo r17 Lincoln av
Malavolta Baslio (Mary) lab h222 E Poplar
Malavolta Telesforo (Amelia) emp Norristown Magnesia & Asbestos Co r222 E Poplar
Malecki John (Eva) lab h339 Grove (B'port)
Maleto Salvatore (Josephine) lab h726 E Marshall
Malienda Harry lab r333 Moore
Malienda Salvatore (Annie) lab h333 Moore
Mallace Albert lab r518 E Washington
Mallace John (Philomena) lab h518 E Washington
Malace Wm emp Norristown Magnesia & Asbestos Co r518 E Washington
Malmberg F Edw (Marie G) office mgr Jas Lees & Sons Co h Washington Sq RD 3
Malone C Frances tchr B'port Jr-Sr High School r645 Haws av
Malone Gladys P sten Jas H Egan r746 Haws av
Malone John (Mary) lab h352 E Marshall
Malone Kathleen (wid Maceo) r616 Green
Malone Percy W (Priscilla) formn Tyson Shirt Co h746 Haws av
Maloney Anna M nurse r39 Jacoby
Maloney John H (Ellen) brkmn h418 E Rambo (B'port)
Maloney John J r1600 Stanbridge
Maloney John M (Mary) butcher State Hosp r1600 Stanbridge



Phone 3800
D. M. YOST COMPANY
Dress Fabrics Lingerie Hosiery Gloves
MAIN and DeKALB STS.



Maloney Lizzie h57 E Wood
Maloney Thos (Bridget D) lab h221 Holstein (B'port)
Maloney Thos F (Frances M) editor h39 Jacoby
Maloney Thos F jr r39 Jacoby
Maloney Thos J lab r221 Holstein (B'port)
Maloney Thos P (Anna M) r39 Jacoby
Malsz Walter (Josephine) h320 Holstein (B'port)
Manbeck John A (Lillian) clk h815 W Elm
Mancill Elsie M drsmkr r44 W Rambo (B'port)
Mancill Harry (Ethel) well driller r318 W Johnson Highway
Mancill Mary (wid Alonzo) h318 W Johnson Highway
Mancini John (Mary) lab h1238 Ridge rd (Black Horse)
Mancini Robt (Fleica) lab h356 Fairfield rd (Black Horse)
Mandarack Mary (wid Chas) h507 High
Manderachi Angeline mender Herbert Hosiery Mills Inc r330 E Marshall
Manderachi Josephine r829 Tremont av
Manderachi Michl (Anna) lab h330 E Marshall
Manderachi Mike (Rose) lab h829 Tremont av
Manderachi Onofio (Mary) lab h712 Moore
Mandracchia Frank (Nancy) farmer h601 E Elm
Mandracchia Frank (Marie) fruits 250 E Marshall prod 603 DeKalb S136-137 gro 557 Arch h do
Mandracchia Jas mech r557 Arch
Mandracchia Josephine floorwn r557 Arch
Mandracchia Michl (Lizzie) h637 Moore
Mandrack Philip (Rose) gro 653 E Oak h do
Mangle John F (Margt) gdnr h303 Buttonwood
Manhattan Mill Store Nathan Cutler mgr genl mdse 122 E Main
Maniscalco Louis (Theresa) lab r540 E Washington
Maniscalco Philip (Mary) lab h227 E Chestnut
Maniscallo Jas V electn h649 Sandy
Maniscallo Mary M (wid Jos) r649 Sandy
Manley Nancy tchr Gotwals Sch r839 Swede
Manlove Helen W Mrs r1232 W Airy
Mann Aaron (Sadie) v-pres United Pipe & Supply Co Inc h 1029 W Main
Mann Bessie (wid Louis) h1026 W Main
Mann Chas W (Grace; Chas W Mann Motor Co) r Sandy Hill rd
**MANN CHAS W MOTOR CO (Charles W Mann) Buick Automobiles, Sales and Service 600 Markley cor W Marshall, Tels 3580-3581**
Mann Ethel (wid Jos) h205 Stanbridge
Mann Harry (Bessie; Harry Mann & Co) sec United Pipe & Supply Co h1026 W Main
**MANN HARRY & CO (Harry Mann), Dealers in Wiping Rags, Wool and Cotton Waste, Non-Ferrous Metals, Scrap Rubber Ford cor E Lafayette, Tels 4525-4526**

CAUTION
Deal only with well-known publishers when giving orders for Directory Advertising.
READ ALL ORDERS CAREFULLY BEFORE SIGNING
PAY NO MONEY IN ADVANCE. All well-known publishers instruct their men to collect nothing prior to publication.
R. L. POLK & CO., Publishers

The Schall Coal Co.
READING and LEHIGH COAL.
BUILDING MATERIALS
Electric Furnace Man Automatic Stoker
GEORGE and STERIGERE STREETS
Telephone 725
Branch Office: LAFAYETTE and MILL STREETS
Telephone 726

The DIRECTORY IS THE COMMON INTERMEDIARY BETWEEN BUYER AND SELLER

ICE

Keystone Ice Company

Phone 2681

MARKLEY and OAK STREETS

Norristown, Penna.

COAL

WALTER F. YOST

-- RUGS --

DeKalb, corner Airy Street

Tel. 1000



Mann Hyman (Mamie) pres-genl mgr and treas United Pipe & Supply Co Inc h640 Noble
Mannal Eliz Mrs r StJoseph's Protectory
Mannelle Bruno Rev pastor Lady of Mt Carmel Church h504 Ford (B'port)
Manning Beatrice (wid Jos) h136 W 3d (B'port)
Manning Danl (Carrie) r347 E Lafayette
Manning Edw (Minnie) h347 E Lafayette
Manning Francis student r1128 Markley
Manning Geo (Ethel) r554 Kohn
Manning John (Eva) lab h512 E Elm
Manning John A (Helen) clk Chester E Frey h125 Wayne av
Manning Jos J (Katharine) funeral dir 1007 W Main h do
Manning Robt Mrs clk Retzler's Bakery r Penn Square
Manning Wm (Sarah) millhd r1128 Markley
Manning Wm J J (Mary J) phys 1007 W Main h do
Manser Jas V jr clk r1650 Powell
Manser Mary B (wid Jas V) h1650 Powell
Mansfield Jas H (Cath) gro 411 Depot (B'port) h do
Mansfield John E clk r446 Depot (B'port)
**MANUFACTURERS ASSOCIATION OF MONTGOMERY COUNTY, Walter A Knerr Sec, 333 DeKalb cor Penn, Tel 4400**
Manze Alfonse (Veronia) tailor 254 E Main h do
Manze Chas (Annie) fruits 274 E Main h206 Walnut
Manze Chas lab r254 E Main
Manze Jas clk r206 Walnut
Manze Michl (Philomena) lab h545 Bush (B'port)
Manzella Saml (Josephine) lab r50 E Oak
Manzo Jenaro (Annie) lab h328 Grove (B'port)
Maple Auto Laundry (Harry K Thomas) 7 W Airy
Maple Auto Wash (Wm R Heidle) 502 Maple al
Marano Lorenzo dishwasher Sanitary Restaurant
Marberger Edith K Mrs nurse 829 W Marshall r do
Marberger Jas F (Cordelia; Jas F Marberger & Son) h1000 W Airy
Marberger Jas F jr (Edith K; Jas F Marberger & Son) h829 W Marshall
Marberger Jas F & Son (Jas F and Jas F Marberger jr) gros 1000 W Airy
Marberger Mabel h1000 W Airy
Marberger Roy W (Cath) treas Myers Motor Co Inc h241 W Fornance
Marbitto Angelo (Julia) baker h570 E Main
Marburger Geo M (Margt) r900 Green (B'port)
Marcelli Harry lab Norristown Magnesia Co r414 E Main
March A H Packing Co Paul March v-pres Paul March jr sec-treas pork pkrs 7 Front (B'port)
March Allen J (Ida) meatctr h1210 Harding blvd
March Eliz M student r1421 DeKalb
March Elsworth L r209 W 4th (B'port)
March Ernest atndt State Hosp r do
March Fussel M (Eliz) mach h521 W Lafayette
March Geo K (Bernice F) lumber (B'port) r1421 DeKalb
March I Ralph (Ina) formn h226 Nassau pl
March Irvin L gro 201 W 4th (B'port) h209 do
March J Ellsworth (Edith M) lumber (B'port) r1421 DeKalb
March Jas S cash Atlantic Refining Co r521 W Lafayette

Where To Buy?

Consult the Classified Business Lists In this Directory

ASBESTOS INSULATING CO.

Lightning Rods | -- ROOFING -- IN ALL BRANCHES Phone 791-2 MAIN and ASTOR STS. | Heating



March M Russel (Alice) mgr h200 Nassau pl
March Mary H nurse Montgomery Hosp r521 W Lafayette
March Mary M supvr Montgomery Hosp r do
**MARCH MATTHIAS L (Lilla; I F March's Sons), h1421 DeKalb**
March Morris F (Anna M) electn) h213 E Brown
March Paul pres A H March Packing Co h Newtown Square
March Paul jr (Dorothy) sec-treas A H March Packing Co h Ardmore
March Paul K (Edith K) clk h15 N Prospect av (J'ville)
March Rinard P real est 323 Swede h1210 Harding blvd
March Robt I lumber (B'port) r1421 DeKalb
March Vincent (Pearl) carp r555 Kohn
March W Silvanus (Gertrude H) formn h517 Stanbridge
March Wm A dir Norristown Penn Trust Co r1421 DeKalb
**MARCH'S I F SONS (M L March), Lumber, Millwork, Box Shooks and Boxes, Building Materials and Coal 110 W 4th cor Mill, Bridgeport, Tels Norristown 425-426 (See back cover, right top lines and adv in Lumber Dept)**
Marchant Frank (Rosalie) gro 715 Walnut h do
Marchedi Josephine looper Herbert Hosiery Mills Inc r612 E Marshall
Marchese Anthony gro 366 E Marshall r701 Arch
Marchese Anthony huckster r1301 Willow
Marchese Anthony shoemkr Jos Marchese r203 E Wood
Marchese Frances student r ws Arch 1 n Johnson Highway
Marchese Harry r701 Arch
Marchese Harry huckster r1301 Willow
Marchese Harry shoemkr Jos Marchese r203 E Wood
Marchese Jas (Minnie) barber 526 DeKalb h234 E Marshall
Marchese John farm r ws Arch 1 n Johnson Highway
Marchese John shoe repr 573 Stanbridge r203 E Wood
Marchese John P (Angeline) shoe repr 701 Arch h do
Marchese Jos lab r701 Arch
Marchese Jos (Cath) shoe repr 1103 Powell h203 E Wood
Marchese Jos trucking 619 E Oak r do
Marchese Josephine (wid Philip) h419 E Airy
Marchese Louise knitter Herbert Hosiery Mills Inc r300 E Main
Marchese Mary knitter Herbert Hosiery Mills Inc r203 E Wood
Marchese Mary mill opr r ws Arch 1 n Johnson Highway
Marchese Mary (wid Harry) r420 Moore
Marchese Michl clk r701 Arch
Marchese Michl (Josephine) lab h619 E Oak
Marchese Paul (Mary) barber 923 W Marshall and varieties 1301 Willow h do
Marchese Philip (Marie; Sckettone & Marchese) r300 E Main
Marchese Steven (Frances) meat ctr h536 Moore

R. L. POLK & CO.'S "Special Service Divisions"
New York Chicago Philadelphia Cleveland
Advance Reports on New Firms and Business Removals, Apartment Leases, Private Dwelling and Estate Buyers, Mortgage Expirations, Engagements, Wills Probated, Births, European Sailings, Hotel Arrivals and Visitors to New York.
524 Broadway Canal 7100 New York

The DIRECTORY as a MARKET PLACE

THE DIRECTORY IS THE GREATEST MARKET PLACE IN THE WORLD

Every Day in the Year the Directory Tells Where All Kinds of Goods and Service Can Be Had

The Directory is the Natural Source of Information and is "On the Job" 365 Days Every Year

R. L. POLK & CO PUBLISHERS

"More Goods are Bought and Sold Through the Classified Business Lists of the Directory Than Any Other Medium On Earth"

City Directories Compiled from a Door-to-Door Canvass Are The Greatest Good Salesmen



JOHN J. CORSON
Real Estate Properties Financed Mortgages Bought and Sold
All Kinds of Insurance Building and Loan Associations
Corner MAIN and CHERRY STREETS PHONE 770




Marchese Tony (Cath) farmer h ws Arch 1 n Johnson Highway
Marchese Vincenzo (Minnie) barber h234 E Marshall
Marchigiano Mary (wid Serafina) h380 Union av (B'port)
Marchigiano Thos (Virginia) lab r380 Union av (B'port)
Marchozzi Alvina r358 E Penn
Marchozzi Angelo (Jema) lab h358 E Penn
Marchozzi Eliz r358 E Penn
Marchozzi Furi r358 E Penn
Marchozzi Louis r358 E Penn
Marcone Anthony (Minnie) pkr h814 Green
Mardi John (Bertha) lab h339 W 5th (B'port)
Mardi Jos (Josephine) driver h537 Bush (B'port)
Marfilues John (Florence) formn Jas Lees & Sons Co h 9th and Bush (B'port)
Margarette Beauty Shoppe (Mrs Margt McCracken) 115 W Main
Margolis David (Fannie) lab h24 W Main
Margolis Rose hlpr r24 W Main
Mariani Nickolas (Florence) h511 W Elm
Marie Beauty Shop (Marie D Albright) 51 E Main R1
Marina Benj (Cath) formn h331 E Marshall
Marina Cath mender Herbert Hosiery Mills Inc r331 E Marshall
Marina Josephine r331 E Marshall
Marinari Adeline spinner Jas Lees Sons Co r1204 Ridge rd (Black Horse)
Marinari Alfonso (Bridget) clk r1204 Ridge rd (Black Horse)
Marinari Angelo (Susan) h534 E Main
Marinari Anna emp Jas Lees & Sons Co r1204 Ridge rd (Black Horse)
Marinari Anna looper Herbert Hosiery Mills Inc r357 E Marshall
Marinari Anthony S (Mary) gro 1200 Ridge rd (Black Horse) h do
Marinari Ciro (Anna) r1200 Ridge rd (Black Horse)
Marinari Felix r534 E Main
Marinari Francis r5 Chestnut (Mageetown)
Marinari John (Jennie) gas welder r1200 Ridge rd (Black Horse)
Marinari Jos (Jennie) lab h300 Jefferson (Black Horse)
Marinari Lavina mender r1204 Ridge rd (Black Horse)
Marinari Pasquale finishing dept Herbert Hosiery Mills Inc r537½ E Main
Marinari Rocco r312 E Marshall
Marinari Salvatore (Maggie) h1204 Ridge rd (Black Horse)
Marinaro Adolph (Susie) lab h36 Ross (Mogeetown)
Marinaro Anthony lab r357 E Marshall
Marinaro Clementine Mrs h537½ E Main
Marinaro Pietro (Theresa) lab h357 E Marshall
Marinella Anthony (Vinzensa) lab h403 Tremont av
Marinella Thos (Anne) pool 275 E Main h628 Moore
Marinelli Berardo (Bridgeport Coal & Feed Co) gas and oil 1066 DeKalb (B'port) and gro 2 W 4th (B'port) h do
Marinello Antonio (Theresa) lab h452 Moore
Marinello Michl (Frances) shoemkr h429 E Airy
Marinello Onofrio (Anna) spinner h521 E Airy


Established 1886 I. F. MARCH'S SONS Phones 425-426
LUMBER — MILLWORK — COAL — BUILDING MATERIAL
FOURTH AND MILL STREETS BRIDGEPORT, PA.




Marini Sol (Mary) slsmn Norristown Baking Co h24 Ross (Mogeetown)
Marino Angeline P bin girl Herbert Hosiery Mills Inc r349 E Marshall
Marino Anthony r601 Fraley (B'port)
Marino Christine looper Herbert Hosiery Mills Inc r359 E Main
Marino Jennie looper Herbert Hosiery Mills Inc r28 Ross (Mogeetown)
Marino Jos (Lena) h rear 521 E Airy
Marino Jos (Pauline) gro 674 E Marshall h do
Marino Jos lab r359 E Main
Marino Jos student r627 E Oak
Marino Lena knitter Herbert Hosiery Mills Inc r359 E Main
Marino Mary clock ctr Herbert Hosiery Mills Inc r349 E Marshall
Marino Mary spinner r601 Fraley (B'port)
Marino Michl (Anna) lab r218 Franklin
Marino Michl (Mary) trucking 627 E Oak h do
Marino Nicola (Florence) cigars 514 E Main h do
Marino Peter (Pauline; Colonial Bottling Works) h359 E Main
Marino Peter (Carmella) lab h349 E Marshall
Marino Peter (Lena) lab h342 Moore
Marino Vingensa (wid Michl) h218 Franklin
Mark Henry lndy 317 Green r do
Mark Saml T (Ethel S) ship clk h822 W Marshall
Market Clerk (See Norristown—Borough of)
Markland Leander R (Eliza) h ss Crooked la 7 e DeKalb (King Manor)
Markle John E S (Lillian F) asst formn Summerill Tubing Co h1709 Powell
Markley Earl A (Lillian B) installer Holland Furnace Co h 1918 Juniata rd (J'ville)
Markley Frank S (Emma) chauf h225 W Penn
Markley Horace firemn Adam Scheidt Brew Co r Port Providence
Markley Isaac (Amelia R) lab h1022 Cherry
Markley Jos T carrier PO h123 W Wood
Markley Sara L tchr Ritenhouse Jr High Sch r1501 DeKalb
Markley Sarah D h621 Swede
Markley W Claud (Naomi) dist supt h202 Nassau pl
Markley Winfield S r123 W Wood
Markoski Anthony (Jennie) lab Norristown Foundry Co Inc h Conshohocken
Markowitz Michl (Fannie; Brockton Shoe Store) h725 Stanbridge
Marlin Mary (wid Howard) r1319 Markley
Marlin Norman H (May L) mach h1319 Markley
Marple Clarence H lab r817 Chain


MAILING LIST SERVICE
Trade lists of every description and for any purpose compiled from the latest data obtainable, insuring the highest possible degree of completeness and accuracy. Our Directory Library is the largest of its kind in existence and our facilities for making up lists of any kind required are unequalled.
R. L. POLK & CO., DIRECTORY PUBLISHERS

Who sells it? Consult the Classified Lists of the Directory If You Would Find What You Wish to Buy

For All Gas and Electric Service

Philadelphia Electric Company
Norristown
212 DeKalb St.

Phone
3603

ELMER
R.
SCHANTZ
Inc.

General
Upholstering

Linoleums
Shades
Awnings

Marshall and
Corson Sts.
P. O. BOX
562

Directory
Libraries

We Have on
File in Our
DIRECTORY
LIBRARY

Copies of the Directories of Practically Every City in the
UNITED STATES
and Canada.

These are for your convenience

If you want information you are unable to procure elsewhere, call on us

R. L. POLK
& CO.

The Directory is the Common Intermediary Between Buyer and Seller

W. H. Kneas Lumber Co., Inc.
LUMBER — COAL — MILLWORK
AIRY and WALNUT STREETS Bell Telephone 2975



Marple Eliz L (wid Clarence) h817 Chain
Marple Laila Mrs bkpr Clark & Knapp r RD 3
Marple Wm H (Mary E) plmbr 43 E Spruce h do
Marquart Edw A atndt State Hosp r do
Marques Anthony F (Piers) lab h305 Prospect av (B'port)
Marr John J guard Montgomery County Prison r524 Green
Marr Katharine F Mrs confr 1500 Powell h do
Marr Mary B sten Norristown-Penn Trust Co h538 DeKalb apt 2
Marra Anna (wid Anthony) r15 W 2d (B'port)
Marra Frances E spinner Brown's Mill r15 W 2d (B'port)
Marricone Sante tailor Martin Larson & Son h143 W Main
Marsella Danl F (Eliz) r1330 Arch
Marsella Donald (Eliz) r1330 Arch
Marsella Hector P r1330 Arch
Marsella Hercules (Marsella Photo Studio) r Philadelphia
Marsella Loreto (Assunta) music insts 225 DeKalb h1330 Arch
Marsella Marion T clk Penrose Saphire Toe Hosiery r1330 Arch
Marsella Photo Studio (Hercules Marsella) 51 E Main R21
Marsella Tilley M V clk r1330 Arch
Marsella Victor I r1330 Arch
Marshall Alex blrmkr r528 Eastburn rd (B'port)
Marshall Anna r307 E Marshall
Marshall Benj H (Adelaide A) slsmn h1436 Markley
Marshall Frank H (Kath) servicemn r203 Summit
Marshall Harry D barber Wm H Haas h307 E Marshall
Marshall Harry D jr r307 E Marshall
Marshall J Earl (Emily S) ins agt h1600 Markley
Marshall Jas H (Bertha E) yard mstr (Conshohocken) h410 W Freedley
Marshall Jas M (Sarah) h203 Summit
Marshall John (Mary) lab h458 Coates (B'port)
Marshall Jos H opr r417 Bush (B'port)
Marshall Robt L r410 W Freedley
Marshall Saml W (Mildred Y) arch r900 W Main
Marshall Veronica hskpr r417 Bush (B'port)
Marshall Wm E (Mary) ovenmn hlpr Stritzinger Bakery h 417 Bush (B'port)
Marshman Geo mech r1623 Willow
Marshman Paul dentist State Hosp r do
Marshman Phares drftsmn r1623 Willow
Marshman Wm M (Julia) ydmstr h1623 Willow
Marsteller Franklin lab r540 Buttonwood
Marsteller Lydia Mrs mus tchr 1229 W Airy h do
Marsteller Wm L (Susan B) mach h540 Buttonwood
Marston Albert lab r1538 Willow
Marston Cora dom r1538 Willow
Marston Dorothy r1538 Willow
Marston Kath E dom r1538 Willow
Marston Mary J dom r1538 Willow
Marston Ralph J (Irene) porter Curren Arcade bldg h1010 Green
Martella Jos (Annie) h916 Smith
Martello Arth lab r8 Chestnut (Mogeetown)
Martello Zeke (Mary) lab h8 Chestnut (Mogeetown)

Who Sells It?
IS ANSWERED BY THE
CLASSIFIED BUSINESS LISTS
IN THIS DIRECTORY



Martena Peter (Annie) lab h700 Bush (B'port)
Martena Stella twister r700 Bush (B'port)
Martese Anthony baker Norristown Baking Co r415 E Chestnut
Martese Francis (Antonio) lab h326 Moore
Martese Leonard (Josephine) lab h531 E Airy
Martese Michl (Susan) h415 E Chestnut
Martin Annie r StJoseph's Protectory
Martin Arth S (Margt D) estimator (Phila) h1339 Locust
Martin Chas E clk Gt A & P Tea Co r123 W Wood
Martin Chas H h26 W Main apt 14
Martin Clara N cook r832 DeKalb
Martin Cora nurse State Hosp r do
Martin David atndt Harry D Fisher r403 Forest av (J'ville)
Martin David M (Ida) mushroom plant 1936 W Main (J'ville) h do
Martin Edwin T (Clara V) mach h403 Forest av (J'ville)
Martin Emma G practical nurse 928 W Main r do
Martin Frank h4 River Front
Martin Harry (Frances) lab r319 E Airy
Martin Harry W (Helen E) tchr Rittenhouse Jr High Sch h227 E Brown
Martin Harvey H (Caroline) bldg contr 219 Egypt rd (J'ville)
Martin Howard A (Florence E) lab (Conshohocken) r611 Green
Martin Jacob lab r1038 Cherry
Martin Laura H (wid John J) r1339 Locust
Martin Margt D Mrs bkpr Geo W Watt Woolen Co h King of Prussia
Martin Marie tchr h622 Swede
Martin Martha Y sten Nelson P Fegley r220 Nassau pl
Martin Mary student r1936 W Main (J'ville)
Martin Paul B (Elsie K) shop formn Moyer & Smith Inc h 1209 Astor
Martin Sarah A (wid Wm) r227 E Brown
Martin Teresa r StJoseph's Protectory
Martin Warren L carp r26 W Main apt 14
Martinez Sebastian r332 Green
Martorana Antonio (Rose) barber 416 Bush (B'port) h23 W Front (B'port)
Martz Jas W (Mary) credit mgr Graber & Duffield Inc h Willow Grove
Marvel Geo (Mary) lab (Plymouth) h617 Arch
Marx Chas H (Eliz) lab h80 N Jefferson av (J'ville)
Marx Peter (Marie) lab h1002 James
Mascaro Frank lab Norristown Magnesia Co r1039 Green
Mascaro Thos (Tommasina) lab h822 Smith
Mash Benj (Henrietta) agt Home Life Ins Co of Am h530 E Main

We Can Furnish You Any Directory Published in the world at publisher's price same day order is received

R. L. POLK & CO.
City, County, State and National Directory Publishers
Offices in Principal Cities

HARRY
K.
THOMAS

Automobile
Insurance

515
Swede St.
PHONE
3383

MAILING
LISTS
COMPLETE
ACCURATE
FOR
ANY
LOCALITY

Write for
Our
LIST OF
LISTS

R. L. POLK
& CO.
PUBLISHERS
Offices in
Principal Cities
We make up
Special Lists

CHEVROLET MOTOR AGENCY
For Economical Transportation
**Walter D. Wood**
CHEVROLET SALES AND SERVICE
CHEVROLET
Call Norristown 2145 Main & Mill Sts.



CONSULT
THE
Classified
Business
Directory
for anything you wish to buy
The Most
Complete
Classified
Lists
in the City are these in this
Directory

Mash John (Mary) lab h526 E Washington
Mash Michl lab r526 E Washington
Mason Chas J (Lillias) constable 125 E Main h203 E Brown
Mason Chas W student r203 E Brown
Mason Clara (wid Wm S) dom h117 Wayne av
Mason Clara M (wid John) r517 Stanbridge
Mason Edw Y (Nellie H) ins 209 W Fornance h do
Mason Frances (wid Wm) h411 W Lafayette
Mason John L (Lillie) lab h350 Moore
Mason Thos H asst yard mstr h207 Chain
Masonic School of Instruction meets 2d and 4th Thursdays 110 W Main
Masonic Temple 110 W Main
Mastamerine Antonio (Sallie) lab h20 Broad (Mogeetown)
Masters Emma J hskpr r1633 Williams way (J'ville)
Mastrocola Caspar (Rose) lab h551 Henry av
Mastrocoloco Nicholas (Anna) lab h es School la 6 n Ridge rd (Black Horse)
Mataloni Gabriele (Filomine) contr 806 Smith h do
Matchner Jos S (Lillie) driver h318 Holstein (B'port)
Mathers Sidney F linemn Phila Electric Co r635 Cherry
Mathews Chas E (Rita M) driver r16 E Roberts
Mathews Eliz (wid Chas) antiques 42 E Airy h do
Mathews Norman A lab r103 W Penn
Mathias Ethel M clk Montgomery Trust Co r1201 W Main
Mathieu Henry W real est 501 Swede r Trappe
Matlack Eliz twister r423 Bush (B'port)
Matlack Frank B driver h423 Bush (B'port)
Matlack Frank B jr r423 Bush (B'port)
Matlack Harry A (Elsie S) treas h406 W Fornance
Matlack Jane C tchr Washington Sch r406 W Fornance
Matlack John r423 Bush (B'port)
Matlack Mary r423 Bush (B'port)
Matteioli Carlo (Eliz) lab h28 W Front (B'port)
Matteoli John (Ada) lab h44 W Front (B'port)
Matteoli Jos (Mary) lab h111 Myers rd (B'port)
Matteoli Nickolas (Julia) lab h122 W 2d (B'port)
Matteoli Rome r122 W 2d (B'port)
Matthes Chas electn r63 Centre av (J'ville)
Matthes Henry h63 Centre av (J'ville)
Matthes Henry jr lab r63 Centre av (J'ville)
Matthes John atndt State Hosp r do
Matthew Edw (Irene) chef h626 Arch
Matthews Caleb (Bessie) lab r1081 Powell
Matthews Dorothy r404 W Main
Matthews Ethel Mrs waitress h635 Kohn
Matthews Frank comp Norristown Times-Herald r418 W Lafayette
Matthews Isaac r523 E Main
Matthews Mary E hskpr h603 Walnut
Matthews Pusey (Bessie) huckster h523 E Main
Matthews Wm C lab r205 W Main
Matthews Willis Q (Agnes) mgr h404 W Main
Matthias Bessie (wid Roy H) h564 Noble
Matthias Clifford C paperhngr r1112 W Airy
Matthias Homer N clk r564 Noble
Matthias Norwood D (Ada H) lawyer 100 W Freedley h do
Matthias Rachel C student r100 W Freedley

SEEDS
FEED
GRAIN
Fertilizers
Poultry, Dairy and Garden Supplies
Spraying Materials
—
Simpson
Bros.
204 West Marshall
Phone 1265

Gift Shop
Art Needlework
Leather Goods
Costume Jewelry
**D. M. YOST COMPANY**
MAIN and DeKALB STS.
PHONE 3800



Matthias Veronica clk in chg Penn Tack Co r564 Noble
Matticola Peter (Anna) driver h109 W Penn
Matz David r1625 Pine
Matz David opr Burdett Oxygen Co Inc r Conshohocken Pa
Matz Elgin (Mildred) carp r555 Stanbridge
Matz I Jefferson (Laura) contr bldr 555 Stanbridge h do
Matz John T (Ella) chief eng h813 W Oak
Matz Thos H electn r813 W Oak
Matzik Geo (Anna) lab h120 W 3d (B'port)
Matzik John (Mary) lab h120 W 3d (B'port)
Mauceri Pellegrimo (Marie) h612 E Marshall
Mauceri Pietro (Anna) lab r612 E Marshall
Mauck Federico F lawyer 320 DeKalb h Valley Forge
Maurer Harry J (Elsie M) clk r235 E Oak
Maurer Mary tel opr r535 Kohn
Maurer Wm (Clara) h610 W Main
Maute Elmer R (Clara G) mach Red Hill h ws Potts av 11 n W Main (J'ville)
Maxwell Emma J Mrs r110 W Fornance
Maxwell Harry (Anna H) lab h40 Centre av (J'ville)
Maxwell Harry jr (Marian W) acct h1008 W Marshall
Maxwell Herbert (Wilhelmina; Federal Garage) h911 E Main
Maxwell Thos (Mary L) br mgr Acme Service Station Inc h ws E Fornance 1 n Sandy Hill rd (Curren Ter)
May Geo A electn r521 Buttonwood
Mayall Benj (Elsie) lab h529 Kohn
Mayberry Saml (Mary E) knitter (Phila) r1539 Arch
Mayberry Saml F (Frances) asst supt (Earnest Pa) h1539 Arch
Mayer Gustave A (Katie) victrolas 708 Astor h do
Mayer Matthew dairymn State Hosp r do
Mayers Fredk S (Dorothy) r708 W Elm
Mayfield Paul C (Mary K) mech eng h1524 Powell
Mayhew Howard (Esther S) baggage agt h231 Beech
Mayo Fredk W lather r523 Swede
Mazia Katie Mrs r532 E Marshall
Mazur Leon (Annie) lab h25 W Front (B'port)
Mazzani Dominick lab r260 Minor
Mazzani Fannie r260 Minor
Mazzani Nicholas r260 Minor
Mazzani Pasquale (Jean) lab h260 Minor
Mazzarelli Antonio (Louisa) lab h740 E Main
Mazzarelli Salvatore (Grace) lab h338 Coates (B'port)
Mazzarelli Salvatore (Antoinette) lab h317 Jefferson (Black Horse)
Mazze Geo (Eliz) lab h517 Ford (B'port)
Mazze John (Annie) h519 Ford (B'port)
Mazze John jr r519 Ford (B'port)
Mazze Mary J topper r517 Ford (B'port)

POLK'S BANKERS ENCYCLOPEDIA
"The Unabridged Bank Directory of the World"
Published in March and September—$15.00 per volume
POLK'S BANKERS ENCYCLOPEDIA CO.
524 Broadway, N. Y. 431 Howard St., Detroit

NORRISTOWN TYPEWRITER COMPANY
Typewriters—Expert Repairing and Rebuilding
Greeting Cards and Stationery
550 DeKalb Street Norristown, Pa.
Telephone 1136

CONTAINS A FULL AND COMPLETE LIST OF
Banks
Bankers
Trust Companies
Savings Banks
in the United States and Canada
ALSO OTHER VALUABLE DATA CONCERNING BANKS
Price $15
Polk's Bankers Encyclopedia Co.
Publishers
431 Howard St. Detroit
524 Broadway New York

Your City Directory Answers All Questions as to WHOM You Are Looking For and WHERE They Can Be Found

The Classified Business Section is the Market Place Where Buyers and Sellers of All Kinds of Merchandise and Service Meet

R. L. POLK & Company

WALTER F. YOST -- AWNINGS -- DeKalb, corner Airy Street Tel. 1000



McAdoo Wm A (Linn W) formn Phila Electric Co h110 Stanbridge
McAfee Sara J forwn Tyson Shirt Co r654 Chain
McAllister Edw G eng J Frank Boyer Plumbing Heating & Electrical Co r King of Prussia Pa
McAllister Harry H mtrmn h1070 Willow
McAnna John (Mary) r12 W Main
McAnna Thos J carp h12 W Main
McArthur Danl (Anna) lab h121 W 6th (B'port)
McArthur Eliz asst matron House of Detention r521 Cherry
McArthur Robt (Ella) mach h911 W Airy
McArthur Thos (Alverba V) formn h562 Noble
McAvoy Chas D (Alice M) lawyer 13 E Airy h1430 DeKalb
McAvoy Chas D jr student r1430 DeKalb
McAvoy Dennis atndt State Hosp
McAvoy John D student r1430 DeKalb
McAvoy M Kath student r1430 DeKalb
McAvoy Martin A lndy hlpr State Hosp
McAwley John M slsmn r154 W Penn
McBride Bernard J plmbr hlpr r417 W Fornance
McBride Cath M r310 Prospect av (B'port)
McBride Hugh J lab h318 Prospect av (B'port)
McBride Jas trackmn h417 W Fornance
McBride Jas jr pntr 417 W Fornance r do
McBride Kate hskpr r436 Ford (B'port)
McBride Margt C r417 W Fornance
McBride Mary R winder r310 Prospect av (B'port)
McBride Patk F (Cath) brkmn h310 Prospect av (B'port)
McBride Susan D r202 Chain
McBride Wm A (Ellen M) cond h202 Chain
McBurney John (Anna L) steelwkr h547 Hamilton
McCabe Cath A stock kpr r115 Stanbridge
McCabe Cath T clk B E Block & Bros Inc r221 E Wood
McCabe Ellen waitress State Hosp
McCabe Francis J appr electn Danl L Bradley r221 E Wood
McCabe Geo R (Mary L) mach h1334 W Main
McCabe Hugh (Margt) baker h221 E Wood
McCabe Hugh J (Marie E) electn Danl L Bradley h1317 Arch
McCabe Jas atndt State Hosp
McCabe Jas J student r136 Ann
McCabe Jas J student r133 W Penn
McCabe John wtchmn Herbert Hosiery Mills Inc r217 E Marshall
McCabe John F r136 Ann
McCabe John J (Anna M) lab h136 Ann
McCabe Lawrence A (Dolores) slsmn Thos J McCabe r531 Swede
McCabe Mary E winder r210 E Wood
McCabe Rose A knitter h210 E Wood
**McCABE THOMAS J (Alice J), Furniture, Carpets, Floor Coverings, Beds and Bedding 262-266 E Main, Tel 56-J, h531 Swede**
McCabe Thos J (Margt) lab W H Kneas Lumber Co Inc h 115 Stanbridge
McCabe Wm F (Helen) formn h639 Kohn
McCabe Wm J night police State Hosp

Telephone Norristown 2288 McCLEANERS D 306 East Main Street Norristown, Pa.



McCadden Angeline B Mrs (wid Harry) r1511 Juniper
McCade Thos J (Eliz) presser h218 Minor
McCafferty Annie (wid Michl W) r907 Swede
McCafferty Danl car inspr r1451 W Main (J'ville)
McCafferty Gerald A r1043 Ford (B'port)
McCafferty Jas J (Agnes) lab h1519 Willow
McCafferty Jas J jr student r1519 Willow
McCafferty John J (Lena) justice of the peace 338 DeKalb (B'port) h1043 Ford (B'port)
McCafferty Jos A clk r1519 Willow
McCafferty Margt M millwkr r1043 Ford (B'port)
McCafferty Mary r907 Swede
McCaffery Cath M E student r543 Hamilton
McCaffery Eug F (Helen A) signalmn PRR h543 Hamilton
McCaffery Horace J (Margt M) piecer r256 E Penn
McCaffery John R r410 DeKalb
McCaffery Margt B hskpr r807 Violet
McCaffery Michl (Cath) trainmn r446 Grove (B'port)
McCaffery Patk J lab r807 Violet
McCaffery Wm M ( Cath) lab h522 Norris
McCain Mamie Mrs dom h313 E Lafayette
McCaleb Marshall (Anna M) electn h1412 Astor
McCall John J (Mabel) brkmn h813 Noble
McCall Kathryn student r813 Noble
McCall Marion student r813 Noble
McCally Walter R mech r ws Potts av 2 n W Main (J'ville)
McCann Chartis (Augusta B) eng h es Trooper 11 s W Main (J'ville)
McCann Eliz fnshr r641 George
McCann Harold S clk r es Trooper rd 11 s W Main (J'ville)
McCann Ida M fnshr r641 George
McCann Laura E h641 George
McCann Wm (Bertha) printer 208 Swede h do
McCann Wm Free Public Library Helen A Bomberger librarian 717 DeKalb
McCarraher Calvert E (Mae A) chauf h110 Selma
McCarraher David (Caroline E) electn h1029 Cherry
McCarraher Helen A student r110 Selma
McCarron Robt J steelwkr r134 W Airy
McCarter A Earl (Ethel) h918 W Lafayette
McCarter Geo W (Kathryn M) mach h38 E Main
**McCARTER IRON WORKS INC, Louis N McCarter Pres, Samuel M McCarter V-Pres, Louis N McCarter Jr Sec, John S W Wagner Treas, Steel Plate Fabricators 220 E Washington cor Mill, Tels 3200-3201**
McCarter Louis N (Mary E) pres McCarter Iron Works Inc h1009 DeKalb
McCarter Louis N jr (Edith) sec McCarter Iron Works Inc h1651 Locust
McCarter M Eliz r1009 DeKalb

Our Form-Letter, Addressing and Mailing Service facilities are unsurpassed. Write our nearest office for all details on using the mails to sell more at less cost.
R. L. POLK & CO.

Catalogs of Leaders in Their Lines

READ THE ADS IN THE BUYERS' GUIDE In the Front of this Book

They Are Small Catalogs in This Big Catalog of Your City

Stromberg Carlson
Radio Sales and Service
McCOY'S MUSIC SHOP
408 DeKalb Street
PHONE 2323
ATWATER KENT

"If in Doubt On Where To Buy

CONSULT THE CLASSIFIED BUSINESS LISTS IN THIS DIRECTORY FOR YOUR ANSWER



McCarter Nina M slswn r1226 Linwood av
McCarter Ralph A mach r614 W Airy
McCarter Sallie E (wid Wm) h1226 Linwood av
McCarter Saml M v-pres McCarter Iron Works Inc r Gulph Mills Pa
McCarter Wallace clk r1226 Linwood av
McCarthy Jas (Cecilia) cond h218 W Johnson hwy
McCarthy Jas jr r218 W Johnson hwy
McCarthy Jas D asst mgr John Hancock Mut Life Ins Co r Conshohocken Pa
McCarthy John r218 W Johnson hwy
McCarthy Jos J (Margt) mldr Norristown Foundry Co h Philadelphia
McCarthy Mary tchr Union Av Public Sch r Philadelphia Pa
McCartney Floyde student nurse State Hosp
McCartney Helen A atndt State Hosp
McCarty Edw driver r22 W Basin
McCarty Edw jr carp r22 W Basin
McCarty Edw C slsmn Supplee-Wills-Jones Milk Co r58 W Basin
McCarty Fredk W (Florence I) heater inspr h22 W Basin
McCaskey Perry linemn r512 Chain
McCaughlin Harry J (Madeleine) slsmn h74 N Prospect av (J'ville)
McCauley Cath F bkpr r804 George
McCauley Jas (Cath) mldr h804 George
McCawley Jas J (Rose) ins solr h1112 Green
McClain Bella twister r46 W Rambo (B'port)
McClain John L h ns Montgomery av 4 w DeKalb (Grand View Hts)
McClain Julia A Mrs h325 Cherry
McClain Sara clk r ns Montgomery av 4 w DeKalb (Grand View Hts)
McClain Thos (Helen T) lab h113 W Lafayette
McClary Harold B (Hazel) h ss Crooked la 3 e DeKalb (King Manor)
McClaskey Elmer ordermn Phila Electric Co r Phoenixville Pa
McCleery Eden F (Margt B) bkpr Montgomery Trust Co h616 DeKalb (B'port)
McCleery Jennie C (wid David) h622 DeKalb (B'port)
McCleery Pauline M r622 DeKalb (B'port)
McClellan Clara E (wid Jas L) h1547 DeKalb
McClellan Cleo student r1050 Willow
McClellan Grace G candymkr Walton Press r212 Spruce
McClellan J Stewart pntr 1547 DeKalb r do
McClellan Jas W (Maggie) plstr 1050 Willow h do
McClellan John W r1050 Willow
McClellan Jos spinner h1229 Markley
McClellan Jos C adv solr Norristown Times Herald r1229 Markley
McClellan Mary E r1229 Markley
McClellan Rowena r1050 Willow
McClelland Frances E instructress Montgomery Hosp 1100 Powell r do
McClenaghan Roy S (Myrtle E) sten (Phila) h1116 Astor
McClennan Gilbert R (Grace R) clk h560 Stanbridge

Who Sells It? Is Answered by the Classified Business Lists in this Directory

HENRY J. KOGELSCHATZ
FUNERAL DIRECTOR
718 SWEDE ST. PHONE 1490
Residence, DeKalb St. at Boro. Line Phone 2986



McClennan Kathryn R (wid Chas) r560 Stanbridge
McClennon Elliot (Carrie) lab (Swede) h619 Arch
McClennon Stanley (Dorothy) caretkr r619 Arch
McCloer Henry C (Pleasant) h311 E Lafayette
McCloskey Leonard T (Mary) genl mgr h1510 Plymouth blvd (Curren Ter)
McCluen Walter F (Agnes) h2050 W Main (J'ville)
McClure Bertha E (wid Linwood D) r1403 DeKalb
McClure Earl S (Bertha; Fairmount Service Station) r1011 W Airy
McClure Fred (Mary) lab h915 Thomas
McClure Linwood D lighting eng r1403 DeKalb
McClure Mack (Georgia) lab h355 E Penn
McClure Walter S (Frances L) garage mech Stritzinger Bakery h2000 Markley
McCombs Albert h227 E Elm
McCombs Mabel slswn r227 E Elm
McCombs Saml (Margt) r227 E Elm
McCone Robt (Florence) janitor h137 W 3d (B'port)
McConnell Eliz student r46 W Rambo (B'port)
McConnell Geo r46 W Rambo (B'port)
McConnell Harold r46 W Rambo (B'port)
McConnell J Russell (Dorothy) druggist h435 Depot (B'port)
McConnell John J atndt State Hosp
McConnell John J weaver h46 W Rambo (B'port)
McConnell Mary hskpr r1246 W Main
McConnell Raymond (Rose) emp Phila Electric Co h22 W Rambo (B'port)
McConner Chas Rev asst rector StPatrick's Ch r714 DeKalb
McCool Edmund F (Edith W) chauf h306 Hamilton
McCool Emma L r516 Swede
McCool Hannah J clk h516 Swede
McCool Harold (Elsie M) trainmn h33 W Main apt 4
McCool Harold J slsmn Harold Smith r33 W Main
McCormick Bessie M atndt State Hosp
**McCORMICK FRANCIS J (Katherine; John J McCormick), h DeKalb Pike, King of Prussia, Pa**
McCormick Hannah T r816 Arch
McCormick Jas J (Madeline) mach h708 George
**McCORMICK JOHN J (Ella), Firm of John J McCormick, h400 DeKalb, Bridgeport, Tel 262**
**McCORMICK JOHN J (John J and Francis J McCormick), Real Estate, General Insurance and Surety Bonds 338 DeKalb (on the Bridge), near W 4th, Bridgeport, Tel Norristown 9 (See front cover and adv in Real Estate Dept)**
McCormick John R (Laura J) h1426 Pine
McCormick Jos F (Anna M) clk h1222 Arch
McCormick Mark r1227 Markley
McCormick Mary A r1237 Oakwood av

We Can Furnish You Any Directory Published in the world at publisher's price same day order is received
R. L. POLK & CO.
CITY, COUNTY, STATE AND NATIONAL DIRECTORY PUBLISHERS
431 Howard St., Detroit 524 Broadway, N. Y.
367 W. Adams St., Chicago 218 S. 11th St., Phila.

Lare's Garage
REPAIRING
STORAGE
WASHING
LUBRICATING
BATTERIES
FENDER Straightening
AUTO TOPS
TOWING
W. Beech and Noble
PHONE 3911

MORE GOODS ARE BOUGHT AND SOLD THROUGH THE Classified Business Directory THAN BY Any Other Medium on Earth

POLKS BANKERS ENCYCLOPEDIA

The most comprehensive reference work on the banks of the world

Contains Condensed Statements of All Banks, Lists of Officers of All Banks, Digest of State Banking Laws and Much Other Data related to Banking

Price $15.00
$20.00 in Foreign Countries

Published semi-annually
MARCH and SEPTEMBER
by
Polk's Bankers Encyclopedia Co.
Polk Directory Bldg.
Detroit, Mich.

ACCOUNTANT John E. Brogan
McGINLEY BUILDING
2 W. MAIN ST.
NORRISTOWN, PA.
Tel. Norristown 3588



McCormick Mary M tel opr r1227 Markley
McCormick Mary V knitter h816 Arch
McCormick Michl A (Anna) lab h264 Minor
McCormick Thos r16 W 4th (B'port)
McCormick Thos mech State Hosp
McCormick Wm J (Annie T) car inspr h1227 Markley
McCouch Geo (Edna M) mgr Lloyd H Daub h514 Cherry
McCoy Albert P (Silvana) lab h1204 Astor
McCoy Albert P jr (Louise) opr h1217 Astor
McCoy Alex (Edith P) watchmkr h801 Swede
McCoy Anna E clk Reading Transit Co r319 Swede
McCoy Annabelle dom r20 E Fornance
McCoy Cath G r547 George
**McCOY EARL L (Eva E; McCoy's Music Shop), h408 DeKalb**
McCoy Edith P Mrs teller Montgomery Trust Co r801 Swede
McCoy Emma F (wid Alex F) r801 Swede
McCoy Florence r37 Egypt rd (J'ville)
McCoy Ida M (wid Robt) h1538 DeKalb
McCoy Julia A r1538 DeKalb
McCoy Kenneth A (Mary) structural eng h1230 W Marshall
McCoy Margt (wid John) h38 W 7th (B'port)
McCoy Marion K clk Summerill Tubing Co r319 Swede
McCoy Nellie r1538 DeKalb
McCoy Ralph N (Mary T) plstr r37 Egypt rd (J'ville)
McCoy Robt r801 Swede
McCoy Robt (Ruth) toolmkr h320 W 5th (B'port)
McCoy Sarah H (wid Geo W) h319 Swede
McCoy Wm (Susie) mach h5 River Front
McCoy Wm A carp r530 Noble
McCoy Wm R (Kathryn) mach r37 Egypt rd (J'ville)
**McCOY'S MUSIC SHOP (Earl L McCoy), Pianos, Tuning and Repairing, Radios and Equipment, Copeland Electric Refrigeration 408 DeKalb, Tel 2323 (See left side lines and adv in Electric Refrigeration Dept)**
McCracken A Kathleen typist r1013 Cherry
McCracken Albert carp r126 W 8th (B'port)
McCracken Albert (Margt) mldr h126 W 8th (B'port)
McCracken Anna E (wid Chas F) h809 Green
McCracken Chas F radio opr r1013 Cherry
McCracken Chas I (Emma N) pntr 1013 Cherry h do
McCracken Eliz (wid Wm) h209 W Penn
McCracken Harold r126 W 8th (B'port)
McCracken Jas A (Rose M) phys 809 Green h1605 Locust
McCracken John clk r126 W 8th (B'port)
McCracken John V (Dora A) pntr h623 Astor
McCracken Laura L (wid Richd) h709 Arch
McCracken M Mildred nurse Montgomery Hosp r1013 Cherry
McCracken Margt r809 Green
McCracken Margt slswn r126 W 8th (B'port)
McCracken Margt Mrs (Margarette Beauty Shoppe) r1007 Markley
McCracken Marguerite sten h760 Kohn
McCracken Robt (Cath) r727 Haws av
McCracken Robt I adv solr Norristown Times Herald r1013 Cherry
McCracken Thos R r1423 Locust

The Nor-Mont Motor Company
Chrysler—International Trucks—Plymouth
The Best Used Car Values in Town
PHONE 3390 MAIN ST., AT FOREST AVE.



McCracken Wm (Margt) slswn Keystone Auto Supply Co h 1007 Markley
McCrea Jas (Eva) h1413 Willow
McCreary Alex R (Hattie M) wtchmn h5 Beech
McCreedy Mary r StJoseph's Protectory
McCrork Elmore R (Estella) printer L S Bright h21 W Chestnut
McCuen Harold reporter Norristown Register r Ridge rd (Barren Hill)
McCulloch Wm lab r759 Chain
McCullough John J (Emma B) h ss Crooked la 11 e DeKalb (King Manor)
McCullow Peter firemn State Hosp
McCurdy Alex (Kath) hlpr Chas W Mann Motor Co h410 E Oak
McCurdy Danl (Martha) lab h426 E Oak
McCurdy Esther K (Norman C) private sec James Lees & Sons Co r Oaks Pa
McCurdy Florence artist r1503 Arch
McCurdy J Howard formn Herbert Hosiery Mills Inc r1503 Arch
McCurdy John R (Charlotte L) firemn h1503 Arch
McDade Charlotte E office sec Chamber of Commerce 368 E Main
McDade Edw J h368 E Main
McDade Ellwood (Marion E) mach r17 S Schuylkill av (J'ville)
McDade Jos F r368 E Main
McDade Washington J mech r217 DeKalb
McDaniel Geo S (Laura) bldg contr 709 Astor r do
McDaniel Jas B sawyer r1239 Swede
McDaniel John (Laura) r709 Astor
McDermott Dorothy clk Bridgeport Natl Bank r1548 Powell
McDermott Edw F (Marie) servicemn Champion Oil Heating Co h715 W Lafayette
McDermott Eliz r38 E 4th
McDermott Francis clk r38 E 4th
McDermott Francis D (Eliz A) carrier PO h1731 Powell
**McDERMOTT HARRY A (Miriam), Asst Treas Norristown-Penn Trust Co, h117 W Wood, Tel 2182-W**
McDermott Henry J (Sarah A) h1413 DeKalb
McDermott Jas brkmn h209 E 4th (B'port)
McDermott Jos H C bkpr r14 W Basin
McDermott John B (Lillian) asst formn h1548 Powell
McDermott John F (Agnes E) clk h1326 Pine
McDermott Julia (wid Frank) h38 E 4th (B'port)
McDermott Louis ticket taker r154 Powell
McDermott Margt (wid John) h206 E Fornance
McDermott Margt C slswn r206 E Fornance
McDermott Marguerite M child's nurse r1820 DeKalb

Multigraphing, Addressing and Mailing Service
All kinds of fac simile or imitation typewritten letters executed. With us addressing and mailing is but a matter of hours—not days. Mailing contracts of any size despatched.
R. L. POLK & CO., (Inc.), 524 Broadway, New York City

Advertising the City Beyond its Gates

Copies of this Directory are available in Directory Libraries in cities all over the Country

The City Directory is a Catalog of Your City

SEE SUPERINTENDENT AT CEMETERY Telephone 473
**Riverside Cemetery Company**
NORRISTOWN'S BEAUTIFUL BURIAL PARK — Perpetual Care
G. CARROLL HOOVER, Secretary 502 SWEDE ST. Tel. 1348-W



**MAILING LISTS**
COMPLETE
ACCURATE
FOR ANY LOCALITY
Write for Our LIST OF LISTS
R. L. POLK & CO.
PUBLISHERS
Offices in Principal Cities
We make up Special Lists

McDermott Mary (wid Philip) h101 E Rambo (B'port)
McDermott Mary C night supvr Montgomery Hosp r209 E 4th
McDermott Mary E (wid Jas) h14 W Basin
McDermott Mary M tel opr Montgomery Hosp
McDermott Patk (Eliz A) h204 Swede
McDermott Patk F spl officer h612 Mill (B'port)
McDermott Patk J bkpr r209 E 4th (B'port)
McDermott Rose A r209 E 4th (B'port)
McDermott Thos collr B E Block & Bros Inc r530 DeKalb
McDevitt Edw truck driver State Hosp
McDevitt Wm J (Kathryn B) mgr John Hancock Mut Life Ins Co h217 Summit
**McDIVITT JOSEPH B (Esther), Patent Medicine 7-9 W Main, h507 W Main**
McDonald Helen A r423 E Oak
McDonald Jas V (Margt D) slsmn h ns Hartranft av 1 w 1st (Grand View Hts)
McDonald Jennie Mrs bkpr Stephens Music House & School of Music r217 W Main
McDonald John J upholsterer 614 Kohn h do
McDonald Peter J driver r12 Lincoln av
McDonald Thos J (Anna E) plmbr r1980 Juniata rd (J'ville)
McDonnell Wm (Louisa) lab h223 E Basin
McDonough Madeline tchr Union Ave Public Sch r1501 De Kalb (B'port)
McDowell Jos M (E Matilda) dentist 115 W Main h1416 Locust
McDowell Richd W (Clara) guard Montgomery County Prison h537 George
McDowell Russell (Esther) lab Hannaway & Gordon Ice Cream Co r530 Green
McDowell Sarah r805 W Main
McDuffy John (Anna) lab h717 Cherry
McElhaney John T (Lena) driver h614 Cherry
McElhatton Geraldine E student r217 Cherry apt 304
McElhatton Michl D (Bessie E) ticket agt h217 Cherry apt 304
McElhenny Eliz r StJoseph's Protectory
McElhenny Sarah r StJoseph's Protectory
McElroy Bridget nurse State Hosp
McElroy Edw A (Mary C) lab r706 Astor
McElroy Frank J carp r706 Astor
McElroy John lab h706 Astor
McElroy John F (Agnes) formn Summerill Tubing Co h225 Chain
McElwee Chas W collr Gardner Furn Store r130 Hartranft av
McEvoy A Edw (Martha; Timothy F McEvoy & Son) h Pottstown
McEvoy Anna h1402 Powell
McEvoy Jas agt Home Life Ins Co of Am r Conshohocken Pa
McEvoy Jas mach opr r511 Noble
McEvoy Jas slsmn r219 Summit
McEvoy Jas P (Rose) lab h119 Chain
McEvoy Mary r203 E 4th (B'port)
McEvoy Matilda clk B E Block & Bros Inc r Conshohocken

**Crisman & Quillman**
Plumbing Heating and Electrical Contractors and Supplies
204 DeKALB
Tels. 3820-3821
Norristown, Penna.

Phone 3800
**D. M. YOST COMPANY**
Ladies' Dresses and Infants' Wear
MAIN and DeKALB STS.



McEvoy Timothy F (Marie E; Timothy F McEvoy & Son) h 219 Summit
**McEVOY TIMOTHY F & SON (Timothy F and A Edward McEvoy), Old Company's Lehigh-Famous Reading Anthracite—Quality—Long Ton—Screened—Service 38 E Front near Depot, Bridgeport, Tel 2198**
McEwen Rebecca r Aged Women's Home
McEwen Russell C (Eugenia S) formn h1544 Markley
McFadden Alice (wid Jos) h510 Cherry
McFadden Cath clk r142½ W Airy
McFadden Danl emp Phila Electric Co r142½ W Airy
McFadden Frances r18 W 6th (B'port)
McFadden Francis mach opr r340 Grove (B'port)
McFadden Jas (Emily) store hlpr h108 W 2d (B'port)
McFadden Jas M mach hd h209 DeKalb
McFadden John (Margt) lab h606 DeKalb (B'port)
McFadden John (Sarah) lab h340 Grove (B'port)
McFadden John J (Regina A) h213 E Wood
McFadden John J chauf r656 George
McFadden John J (Margt) steelwkr h314 Holstein (B'port)
McFadden Jos P clk r230 E Oak
McFadden Leo J (Eleanor) slsmn Keystone Auto Supply Co h627 Kohn
McFadden Loretta M r18 W 6th (B'port)
McFadden Mary (wid Edw) h18 W 6th (B'port)
McFadden Richd L (Ada S H) mech h514 Swede
McFadden Roger A (Margt C) paperhngr h230 E Oak
McFadden Timothy (Rose) h142½ W Airy
McFadden Wm r405 W Marshall
McFarland Andrew G (Bessie A) gro 1123 Swede h do
McFarland Bessie A Mrs sten R D Linderman Co and notary 15 E Airy h1123 Swede
McFarland Cicero (Hattie) lab h329 Moore
McFarland Donald M slsmn r1720 Markley
McFarland Geo C mech eng r1020 DeKalb
McFarland Jas H meat ctr r1720 Markley
McFarland Mack (Lula) h377 E Lafayette
McFarland Martha C (wid Elbridge) h1020 DeKalb
McFarland Pearl (Betty N) lab h113 E Marshall
McFarland R Howard (May E) slsmn h1720 Markley
McFarland Robt F asst mgr Personal Finance Co r1720 Markley
McGahey Wm J (Marie) atndt State Hosp h636 Cherry
McGahin Martha r StJoseph's Protectory
McGarvey Alex sexton h1235 Oakwood av
McGarvey Chas J (M Margt) presser h561 E Main
McGaughey Jas (Phila Tobacco Co) r Philadelphia Pa
McGaughey Theresa sten r104 E Main
McGaughey Theresa (wid Jas) h104 E Main
McGee Cath R r518 Bush (B'port)

R. L. POLK & CO.'S "Special Service Divisions"
New York Chicago Philadelphia Cleveland
Advance Reports on New Firms and Business Removals, Apartment Leases, Private Dwelling and Estate Buyers, Mortgage Expirations, Engagements, Wills Probated, Births, European Sailings, Hotel Arrivals and Visitors to New York.
524 Broadway Canal 7100 New York

**The Schall Coal Co.**
READING and LEHIGH COAL.
BUILDING MATERIALS
Electric Furnace Man Automatic Stoker
GEORGE and STERIGERE STREETS
Telephone 725
Branch Office: LAFAYETTE and MILL STREETS
Telephone 726

**Directory Libraries**
We Have on File in Our DIRECTORY LIBRARY
Copies of the Directories of Practically Every City in the UNITED STATES and Canada.
These are for your convenience
If you want information you are unable to procure elsewhere, call on us
R. L. POLK & CO.

ICE
Keystone Ice Company
Phone 2681
MARKLEY and OAK STREETS
Norristown, Penna.
COAL

WALTER F. YOST
INTERIOR DECORATOR
DeKalb, corner Airy Street
Tel. 1000



McGee Chas A lab r518 Bush (B'port)
McGee Danl weigher Jas Lees & Sons Co h36 6th (B'port)
McGee Danl A (Anna M) h914 Arch
McGee Danl A emp Socket Davis Co r14 W 6th (B'port)
McGee Dennis V (Mary) brkmn h113 Knox
McGee Dorothy R sten Gilbert J Farrington jr h518 Bush (B'port)
McGee Edw M r518 Bush (B'port)
McGee Eliz (wid Bernard) h309 Holstein (B'port)
McGee Eliz (wid Danl F) h518 Bush (B'port)
McGee Eliz M r518 Bush (B'port)
McGee Ellen hskpr r313 Holstein (B'port)
McGee Helen T clk James Lees & Sons Co h309 Holstein (B'port)
McGee Jas J r518 Bush (B'port)
McGee John S (Kathryn) ins agt Balto Life Ins Co h ns Egypt rd 3 n Port Indian rd (J'ville)
McGee Jos clk Phila Electric Co r Phoenixville Pa
McGee Jos A ship clk James Lees & Sons Co r14 W 6th (B'port)
McGee Kate twister r313 Holstein (B'port)
McGee Margt M sten Norristown-Penn Trust Co r14 W 6th (B'port)
McGee Mary E bkpr Bridgeport Natl Bank r14 W 6th (B'port)
McGee Patk M (Eliz) ins slsmn Prudential Ins Co r14 W 6th (B'port)
McGee Paul A lab r14 W 6th (B'port)
McGee Sarah M h313 Holstein (B'port)
McGee Thos J (Ida) police h1433 Willow
McGeehan Chas A (Cath) tchr h1536 Powell
McGeeney Francis (Margt F) driver h217 W Penn
McGeeney Helen O Mrs h804 Green
McGettigan Hannah winder r28 W Rambo (B'port)
McGettigan Lillian E Mrs r145 W Elm
McGettigan Mary A (wid Patk) h28 W Rambo (B'port)
McGill Jas F steel hardener r750 Kahn
McGill Josephine H sten r1435 Locust
McGill Mary E Mrs h750 Kohn
McGill Wm A (Josephine E) cond h1435 Locust
McGinley Alma C prin Winfield S Hancock Public Sch r720 George
McGinley Building 2 W Main
McGinley Eleanore F r818 Swede
McGinley John J comp Norristown Times-Herald r1016 W Marshall
McGinley Jos J pres-treas Cooper Drug Co Inc h818 Swede
McGinley Marie tel opr r1016 W Marshall
McGinley Thos atndt State Hosp
McGinn John J supt Baltimore Life Ins Co r Philadelphia
McGinnis Adelaide r635 W Main
**McGINNIS EDWARD S (Marie), V-Pres Asbestos Insulating Co, h215 E Brown**
McGinnis Geo E phys 635 W Main h do
McGinnis James Co Wm Phillips jr mgr storage 201 E Lafayette
McGlashen Chas (A Cora) h627 Stanbridge
McGlashen Robt D r238 E Marshall

Where To Buy?
Consult the Classified Business Lists in this Directory

ASBESTOS INSULATING CO.
Lightning Rods
-- ROOFING --
IN ALL BRANCHES
Phone 791-2 MAIN and ASTOR STS.
Heating



McGlathery Harry W r323 Cherry
McGlynn Hughes plmbr r742 Roosevelt av
McGoldrick John J roofer Asbestos Insulating Co r138 W Main
McGoldrick Maria (wid Wm B) r138 W Main
McGonigal Wm H (Lila) mach h111 Egypt rd (J'ville)
McGonigle Julia clk McGonigle & Finnin r1351 DeKalb
McGonigle Margt (McGonigle & Finnin) r1351 DeKalb
McGonigle & Finnin (Margt McGonigle, John J Finnin) clothes clnrs 617 DeKalb
McGory Wm (Eliz) slsmn h420 Bush (B'port)
McGough Vincent (Selma) driver r421 Bush (B'port)
McGough Wm textilewkr h421 Bush (B'port)
McGough Wm jr r421 Bush (B'port)
McGovern Alice C teller Norristown-Penn Trust Co r1350 Powell
McGovern Helen L clk Coral Mfg Co r820 Smith
McGovern Jas P clk American Stores Co r Conshohocken Pa
McGovern Jennie M r1350 Powell
McGovern John E carp Coral Mfg Co r820 Smith
McGovern Kath C sten Coral Mfg Co r304 E Oak
McGovern Michl (Mary) gdnr State Hosp h1350 Powell
McGovern Sarah J (wid John) h820 Smith
McGowan Jos clk Phila Elec Co r Phoenixville
McGowan Margt (wid Edw) h1863 Markley
McGowan Walter A (Violet) collr Moskin's Credit Clothing Co h722 W Lafayette
McGranahan Hugh B (Anna I) lab h505 Norris
McGranahan Jas J (Ellen) emp Phila Electric Co h832 Haws av
McGrath Francis J weaver r262 Minor
McGrath Ignatius J carrier PO r714 Swede
McGrath Jos H (Eleanor) loan clk Norristown-Penn Trust Co h622 Buttonwood
McGrath Margt L r346 E Airy
McGrath Mary h122 E Chestnut
McGrath Oswald J (Alice M) supt h714 Swede
McGrath Wm J h611 Swede apt 505
McGrath Wm P jr phys 51 E Main R29 h do
McGraw Geo A firemn State Hosp r1019 Cherry
McGready Elsie (wid Thos) r ns Norris City la 6 w Markley
McGrory Anna student r608 DeKalb (B'port)
McGrory Bridget (wid Michl J) h423 Grove (B'port)
McGrory Cath M sten r211 E Oak
McGrory Chas B clk r608 DeKalb (B'port)
McGrory Edw J r103 E Rambo (B'port)
McGrory Ella h425 Grove (B'port)
McGrory Frank J (Florence A) spinner h515 Norris
McGrory Jas M student r608 DeKalb (B'port)
McGrory Jas V (Margt T) car inspr h1332 Pine

We Can Furnish You Any Directory Published in the world at publisher's price same day order is received
R. L. POLK & CO.
CITY, COUNTY, STATE AND NATIONAL DIRECTORY PUBLISHERS
431 Howard St., Detroit
367 W. Adams St., Chicago
524 Broadway, N. Y.
218 S. 11th St., Phila.

THIS Directory IS TO BE FOUND IN THE Directory Libraries OF THE Principal Cities OF THE Country BECAUSE IT IS A Link IN THE Chain OF POLK PUBLICATIONS

MAILING
LISTS
OF ANY PROFESSION BUSINESS OR TRADE FOR ANY LOCALITY

Our Exceptional Facilities as DIRECTORY PUBLISHERS Insures an Accuracy in Our Lists that Can not be Excelled

Write for Booklet "MAILING LISTS THAT PULL"

R. L. POLK & CO. PUBLISHERS

JOHN J. CORSON
Real Estate Properties Financed Mortgages Bought and Sold
All Kinds of Insurance Building and Loan Associations
Corner MAIN and CHERRY STREETS PHONE 770



McGrory John r423 Grove (B'port)
McGrory John J (Anna) mtrmn h608 DeKalb (B'port)
McGrory Margt r423 Grove (B'port)
McGrory Margt A r608 DeKalb (B'port)
McGrory Mary A billing clk Norristown Magnesia & Asbestos Co r608 DeKalb
McGrory Michl J (Anna) wtchmn h139 E 4th (B'port)
McGrory Vincent G (Margt V) cond h1703 Powell
McGrory Wm J r425 Grove (B'port)
McGrory Wm J (Eliz) ins agt Prudential Ins Co r420 Bush
McGuffin Chas H lab r233 E Oak
McGuffin Hannah M (wid Wm) h233 E Oak
McGuffin Isabella r237 E Oak
McGuffin Thos J (Lillian) carp h221 Nassau pl
McGuigan Chas E (Mary) lab h324 W 5th (B'port)
McGuigan John H (Mamie) mach h104 W 2d (B'port)
McGuigan Matthew M (Eliz) lab h520 Norris
McGuire Cath A sten r540 Stanbridge
McGuire John J (Agnes A) h540 Stanbridge
McGuire Margt emp Norristown-Penn Trust Co r Philadelphia Pa
McGurck Ellen E (wid Jas) h912 W Washington
McHenry Brandel bootblk r5 E Lafayette
McHenry Chas formn Augustus G Solomon r328 W Marshall
McHenry Frank (Eliz) contr h713 Cherry
McHenry John atndt State Hosp
McHenry Randall shoe shiner Modern Method Shoe Repairing r5 Lafayette
McHenry Saml R (Ruth A) h1225 Astor
McIlwain Chas C (Kate) h532 Kohn
McIlwain Katie r42 E Airy
McInnes Martha H r806 DeKalb
McInnes Mary T r806 DeKalb
McIntire John A steward Valley Forge Hotel r do
McIntosh Howard (Elsie M) butler r1340 DeKalb
McIntyre Edw chauf r Sydney Farm Sandy cor E Marshall
McIntyre Francis jr clk r116 Holstein (B'port)
McIntyre Frank G (Josephine) warper h116 Holstein (B'port)
McIntyre Gertrude E cash r116 Holstein (B'port)
McIntyre Harry M (Elsie) mtrmn h ns Glenwood rd 8 e Charles (King Manor)
McIntyre R Bruce (Helen M) beamer h1014 Arch
McIntyre Saml (Mary) overseer James Lees & Sons Co r Swedesburg Pa
McIntyre Sophia M tchr r911 DeKalb
McIntyre Viola cash r116 Holstein (B'port)
McKay John r1200 DeKalb (B'port)
McKee Jennie E hskpr r1936 W Main (J'ville)
McKee Lynn C dir of vocational sch Bd of Educ h1229 Linwood av
McKeever Geo A (Emma) roofer 215 E Marshall h do
McKeever John r215 E Marshall
McKeever Karl (Pauline E) roofer r215 E Marshall
McKenna Annie A r228 Prospect av (B'port)
McKenna John r328 Green
McKenna Jos lab r228 Prospect av (B'port)
McKenna Sarah (wid John) r228 Prospect av (B'port)

Established 1886 I. F. MARCH'S SONS Phones 425-426
BOXES AND CRATES NAILED OR IN THE SHOOK
FOURTH AND MILL STREETS BRIDGEPORT, PA.



McKenna Thos P (Madge) garage 8 W Front h16 do (B'port)
McKenney Jas S (Zalecia M) clk Summerill Tubing Co h Conshohocken Pa
McKenzie Arth C tchr Rittenhouse Jr H S r103 Jacoby
McKenzie Wm (Annie) driver h530 E Washington
McKeon Mary weaver r157 W Elm
McKernan Andrew J (Sara A) investigator police dept h 1000 Cherry
McKernan Bridget (wid Barney) h443 Depot (B'port)
McKernan Jos (Eleanor C) r900 Green (B'port)
McKernan Leo F (Mary B) cigars h134 Wayne av
McKernan Margt M tel opr h155 W Elm
McKernan Monica A r155 W Elm
McKernan Paul J (Margt) r504 Chain
**McKERNAN THOMAS F (Christian), Real Estate, Automobile and General Insurance, Notary, Mortgage Loans and Surety Bonds 312 DeKalb, Bridgeport, Tel Norristown 3558, h Belmont ter, Bridgeport (See right side lines and adv in Real Estate Dept)**
McKernan Wm billiards 134 W 2d r Norristown Hotel
McKibben John clk r401 W Main
McKibbin Anna slswn r1316 Pine
McKinney Wm S (Louise) formn W H Kneas Lumber Co Inc r108 Hartranft av
McKinnon Cath r StJoseph's Protectory
McLane Kitty F (wid Patk J) r527 George
McLarkey Mary dom r714 DeKalb
McLaughlin Chas A driver r5 Buttonwood
McLaughlin Francis J huckster r552 Green
McLaughlin J Wm (Louise C) weaver h19 Stanbridge
McLaughlin Jas A (Rose M) asst supt h1423 Pine
McLaughlin Michl P (Isabel V) welder h24 W Airy
McLaughlin Morton (Louise B) weaver h101 Buttonwood
McLaughlin Morton G (Albert) lab h5 Buttonwood
McLaughlin Perry W (Marion W) phys 626 DeKalb h1800 do
McLaughlin Philmore r216 Noble
**McLAUGHLIN RALPH, Justice of the Peace, Marriage Licenses, Accounts Collected, Rooms 36-38 Montgomery Trust Arcade 29 E Main, Tel 3634, h713 W Oak, Tel 3350-W**
McLaughlin Sylvester G (Emma) formn h713 W Oak
McLaughlin Wm bottling dept Adam Scheidt Brewing Co h 19 Stanbridge
McLellan Stores Co Bartlett M Lee mgr varieties 72 E Main
McLeod Jas M (Dorothy) atndt Hamilton Sales & Service h117 E Marshall
McLoone Helen V tel opr r249 E Oak
McLoone Jos W r249 E Oak
McLoone Patk (Anna) eng h249 E Oak
McLure Jos C (Anna) h308 Green (B'port)

MULTIGRAPHING, ADDRESSING and MAILING SERVICE
All kinds of facsimile or imitation typewritten letters executed. With us addressing and mailing is but a matter of hours—not days. Mailing contracts of any size despatched.
R. L. POLK & CO., Directory Publishers

Who Sells It? Is Answered by the Classified Business Lists in this Directory

For All Gas and Electric Service
Philadelphia Electric Company
Norristown 212 DeKalb St.

W. H. Kneas Lumber Co., Inc.
LUMBER — COAL — MILLWORK
AIRY and WALNUT STREETS Bell Telephone 2975



Phone
3603
ELMER
R.
SCHANTZ
Inc.
General
Upholstering
Linoleums
Shades
Awnings
Marshall and
Corson Sts.
P. O. BOX
562

**McLURE N R, Secretary The R S Newbold & Son Co Inc, Tels 61-62, h Strafford, Pa**
McMahon Edw S B H formn State Hosp
McMahon John F (Mary R) tires 602 DeKalb h do
McManus Jas atndt State Hosp
McManus Jas W (Margt) real est h624 Buttonwood
McManus Jos H (Hester P) mech eng h1537 DeKalb
McMeekin Danl L (Ella) steelwkr h2 E Marshall
McMeekin Edwin M (Ethel) lab h541 Corson
McMeekin Ella slswn r2 E Marshall
McMeekin Walter D (Ellen) roller h721 Astor
McMeekin Walter D jr student r721 Astor
McMenamin Francis T (Agatha) firemn h ns Montgomery av 6 w DeKalb (Grand View Hts)
McMichael Florence mender r245 E Oak
McMichael Wm jr (Kath A) truck driver r324 E Marshall
McMichael Wm P (Julia V) lab h245 E Oak
McMillen Mary clk Keystone Auto Club r202 W Fornance
McMinn Jack sten United Pipe & Supply Co Inc r400 Cherry
McMinn John J sten r101 W Penn
McMonigle Bernard J (Sarah C) lab h125 Knox
McMonigle Julia C bkpr r1351 DeKalb
McMonigle Margt (wid Danl E) h1351 DeKalb
McMullan Annie nurse State Hosp
McMullen Geo P (Ethel J) atndt State Hosp h803 Sterigere
McMullen Mildred P asst bkpr McCarter Iron Works Inc r 318 W Roberts
McMullen Thos (Mary) welder h500 W Airy
McMullen Wm (Mary A) carp h318 W Roberts
McMullen Wm J (Loretta) carp h223 E Brown
McMullin David clk r202 W Fornance
McMullin Grace E sten Chas S McAvoy r202 W Fornance
McMullin J Robt student r1325 Locust
McMullin John (Hattie E) tel opr h1325 Locust
McMullin Jos tel opr r202 W Fornance
McMullin Lidie B r202 W Furnance
McMullin Mary A (wid John) h202 W Fornance
McMullin Mary E clk r202 W Fornance
McMullin Robt mldr r202 W Fornance
McMullin Wm tel opr r202 W Fornance
McMurray Wm lab h303 E Lafayette
McMutrie Harry Gordon (Sue W) archt 500 Stanbridge h do
McNamara Anna M r734 Kohn
McNamara Edw F r734 Kohn
McNamara Jas (Theresa M) electn r309 Haws av
McNamara John R (Kath C) mach (Port Kennedy) h821 Chain
McNamara Patk carp StJoseph's Girls Protectory
McNamara Richd W (Eliz J) master mech h734 Kohn
McNamara Ruth sten r309 Haws av
McNamee Bridget dom r1240 W Main
McNamee Walter orderly Montgomery Hosp r7 E Basin
McNamee Wm (Grace) brkmn h7 E Basin
McNeill A W r41 E Airy
McNeill John J (Clara) overseer James Lees & Sons Co h 520 Bush (B'port)
McNeill Rose H clk Warner's r541 Buttonwood

CONTAINS
A FULL AND
COMPLETE
LIST OF
Banks
Bankers
Trust
Companies
Savings Banks
in the
United States
and Canada
ALSO OTHER
VALUABLE DATA
CONCERNING
BANKS
Price $15
Polk's Bankers
Encyclopedia
Co.
Publishers
431 Howard St.
Detroit
524 Broadway
New York

Our Form-Letter, Addressing and Mailing Service facilities are unsurpassed. Write our nearest office for all details on using the mails to sell more at less cost.
R. L. POLK & CO.



HARRY
K.
THOMAS
Real Estate
AND
Insurance
515
Swede St.
PHONE
3383

McNichol Annie M bkpr r1316 W Main
McNichol Bernard I (Jennie) clk h1318 W Main
McNichol Danl J r700 W Elm
McNichol Geo F boiler inspr r1316 W Main
McNichol Matilda prac nurse State Hosp
McPeak Henry F (Cecelia) formn Phila Electric Co h1212 Astor
McPeak John mech Supplee-Wills-Jones Milk Co r Conshohocken Pa
McPherson Donald (Margar A) ship clk h1535 Willow
McPherson Edna opr r1034 W Airy
McPherson Haskel butler r1037 Green
McPherson Josephine transit clk Norristown-Penn Trust Co r RD 2
McPherson Mabel opr r1034 W Airy
McPherson Mary (wid Curtis) maid h1037 Green
McPherson Norman (Mabel) traffic supvr h1034 W Airy
McPherson Robt (Maria) spinner h433 Bush (B'port)
McPherson Robt jr r433 Bush (B'port)
McPhilamy Jas jr (Mary) mgr h454 Bush (B'port)
McPhilamy Madeline looper r454 Bush (B'port)
McPhilamy Mary J Mrs r454 Bush (B'port)
McPhilamy Ronald J r454 Bush (B'port)
McQuade Jas (Agnes) brkmn h362 Grove (B'port)
McQuaid Harry J (Cath) br mgr Curwin S Schlosser h214 Holstein (B'port)
McQuaid Harry J jr r214 Holstein (B'port)
McQuaid John B (Anna) clk Curwin S Schlosser h120 Holstein (B'port)
McQuaid Jos (Mabel) mldr r311 Holstein (B'port)
McQuaid Kathryn R r214 Holstein (B'port)
McQuaid Mary r214 Holstein (B'port)
McQuaid Peter A bldg inspr h212 Holstein (B'port)
McQuaid Robt A r214 Holstein (B'port)
McQuaid Rose M bkpr J Fenton Cloud r212 Holstein (B'port)
Mcquillan Paul D (Mildred) dentist h1501 Markley
McRae Robt lab r512 E Elm
McShea Jas (Hannah) wtchmn h1632 Powell
McShea Jas jr phys r1632 Powell
McTague Jos clk John K Thomas & Co r636 Cherry
McTague Mary (wid Jas) r636 Cherry
McTague Thos lab r636 Cherry
McTamany John jr buyer Norristown Baking Co r Conshohocken Pa
McTighe Desmond J lawyer 319 Swede h Narberth Pa
McVaugh Annie hskpr r1311 Markley
McVaugh Arth r239 Buttonwood
McVaugh Edw steelwkr r665 Kohn
McVaugh Ida V r738 Kohn
McVaugh Laura r1311 Markley

The Directory is the common intermediary between buyer and seller

CAUTION
Deal only with well-known publishers when giving orders for Directory Advertising.
READ ALL ORDERS CAREFULLY BEFORE SIGNING.
PAY NO MONEY IN ADVANCE. All well-known publishers instruct their men to collect nothing prior to publication.
R. L. POLK & CO., Publishers
Offices in Principal Cities

More goods are bought and sold through the classified business lists of the directory than any other medium on earth

MORE GOODS ARE BOUGHT AND SOLD THROUGH THE Classified Business Directory THAN BY Any Other Medium on Earth

SEEDS FEED GRAIN Fertilizers

Poultry, Dairy and Garden Supplies

Spraying Materials

Simpson Bros.

204 West Marshall

Phone 1265

CHEVROLET MOTOR AGENCY
Walter D. Wood
CHEVROLET SALES AND SERVICE
Call Norristown 2145 Main & Mill Sts.
for Economical Transportation
CHEVROLET



McVaugh Mabel trmr r665 Kohn
McVaugh Mary H mlnr h1311 Markley
McVaugh Theo r239 Buttonwood
McVaugh Wm N (Rosanna) wtchmn h239 Buttonwood
McVeigh Kathleen dom r24 E Freedley
McWhite Jas (Mamie) janitor h511 E Basin
McWilliams John J (Margt C) construction eng h1326 Arch
Meade Alice M r1016 Green
Meade Jas M (Mamie) lab h1016 Green
Meade Mary maid Dr Fredk B Little r1016 Green
Meade Raymond E (Bessie) driver r13 W Lafayette
Meade Wm M (Louise B) ins underwriter h22 Hartranft av
Meadway Kenneth (Amanda) linotype opr The Norristown Register r Collegeville Pa
Meagher Mary A (wid Danl J) r203 E 4th (B'port)
Meagher Mary M tchr r203 E 4th (B'port)
Mealey Anna Mrs h757 Chain
Mealey John D plmbr r757 Chain
Meaney Cath M mlnr 625 Swede h do
Meaney Joanne r625 Swede
Meder John (Margt) mason State Hosp h511 Norris
Meeh Adele J h412 W Main
Meeh Edw lab r885 Cherry
Meeh Edw P (Florence M) lab (Ivy Rock) h ss Montgomery av 2 w DeKalb (Grand View Hts)
Meeh Eliza H (wid Washington) h223 Chain
Meeh Helen C sten r412 W Main
Meeser Clair M (Margt) mgr h1721 Powell
Meeser Josephine (wid Harry S) r533 Barbadoes
Meeser Mary F (wid Elmer C) r1721 Powell
Meeser Melvin C (Marguerite) loan mgr Personal Finance Co h1721 Powell
Megay Harold W (Mazie) clk Rambo & Regar Inc r402 W Main
Megay John H (Bertha M) meter inspr h18 E Marshall
Megay John H jr (Alice) clk Montgomery Natl Bank r18 E Marshall
Megay Mary J clk r326 W Marshall
Megay Mazie F clk in chg Red Star Cleaning & Dyeing Co r402 W Main
Megay Wm Mrs h326 W Marshall
Megilligan Blanche R (wid John W) r1011 W Marshall
Megilligan Ellen R weaver r107 W 9th (B'port)
Megilligan Emma L r107 W 9th (B'port)
Megilligan Geo E (Margt) lino opr The Norristown Register h121 W 5th (B'port)
Megilligan Jas F (Mary) brkmn h124 W 5th (B'port)
Megowen Frank (Caroline) pntr State Hosp h314 DeKalb (B'port)
Mehlhouse Anna E (wid Cornelius H) h1045 Cherry
Mehlhouse Betty Mrs slswn Novell's r1523 Powell
Mehlhouse Brenda L sec r1045 Cherry
Mehlhouse Cornelius H knitter r1045 Cherry
Mehlhouse Harry G (Eliz) agt Prudential Ins Co h1523 Powell
Meier Frank M r1435 Astor
Meier John C (Marguerite) hauling 1435 Astor h do

Rugs
Draperies
Linoleums
Shades
Upholstering
D. M. YOST COMPANY
MAIN and DeKALB STS.
PHONE 3800



Meigs Irvin B (Hannah J) brkmn h421 DeKalb
Meitzler Helen (wid John) r543 Swede
Melchiorre Fred (Argeline) lab h715 W Elm
Melchiorre Thos r715 W Elm
Melick Franklin tchr Eisenhower Sr H S r610 W Lafayette
Melito Rose clock ctr Herbert Hosiery Mills Inc r726 E Marshall
Melle Peter (Millie) r401 E Main
Melling Waldemar M (Edna) toolmkr Stephens Music House & School of Music r219 W Main
Mello Antonio (Josephine) lab h524 E Main
Mello Bridget r524 E Main
Mello Domenic (Jennie) formn h525½ E Lafayette
Mello Jos lab r524 E Main
Mello Sue hosierywkr r524 E Main
Mellon Annie M nurse Montgomery Hosp
Mellor Fred (Sarah) wool sorter James Lees & Sons Co h 305 Francis av
Mellor Geo R (Eliz) h118 W 8th (B'port)
Mellor Saml S (Anna L) slsmn h1017 Swede
Mellor Saml S jr (Mary W) slsmn h122 W Fornance
Melly Patk lab Coral Mfg Co h304 E Oak
Melnick Philip clk r538 Cherry
Melnick Reuben (Katie) meat 538 Cherry h do
Melone Vera music tchr P S r702 Swede
Meloni Frank (Kath) lab h325 E Airy
Melor Blanche V h ws New Hope 1 n E Oak
Melor Ramo R r ws New Hope 1 n E Oak
Melore Sullivan h9 W Lafayette
Melville Norbert J atndt State Hosp
Mendenhall J Clifford (Margt C) h1223 W Main
Mendenhall Jos C jr clk Valley Forge Hotel r1223 W Main
Mendrachi Paul (Mary) lab h920 Thomas
Menendez Edna E slswn Singer Sewing Mach Co r1112 Swede
Menendez Emilia br mgr Orange Clnrs & Dyers r1112 Swede
Menges Elmer L lawyer 509 Swede R6 r Ambler Pa
Mennig Marion I slswn S S Kresge Co r Conshohocken Pa
Mennig Mary F atndt State Hosp
Mennilli Donato (Rosie) lab h521 Grove (B'port)
Mennonite Gospel Mission Llewellyn A Groff supt 21 W Marshall
Mensch Irvin L (Mary I) h632 George
Mensch Louise E nurse Montgomery Hosp
Mensch Mahlon J miller Simpson Bros r331 Harding blvd
Mental Clinic Annie R Elliott phys in chg 51 E Main R41
Menzo Frances doffer r334 Coates (B'port)
Menzo Jos (Theresa) lab h334 Coates (B'port)
Menzo Mary spinner h334 Coates (B'port)

MAILING LIST SERVICE
Trade lists of every description and for any purpose compiled from the latest data obtainable, insuring the highest possible degree of completeness and accuracy. Our Directory Library is the largest of its kind in existence and our facilites for making up lists of any kind required are unequalled.
R. L. POLK & CO., DIRECTORY PUBLISHERS

NORRISTOWN TYPEWRITER COMPANY
Typewriters—Expert Repairing and Rebuilding
Greeting Cards and Stationery
550 DeKalb Street Telephone 1136 Norristown, Pa.

CONSULT the Classified Business Directory for anything you wish to buy

The Most Complete Classified Lists In the City are those in this Directory

POLK'S BANKERS ENCYCLOPEDIA

The most comprehensive reference work on the banks of the world

Contains Condensed Statements of All Banks, Lists of Officers of All Banks, Digest of State Banking Laws and Much Other Data related to Banking

Price $15.00
$20.00 in Foreign Countries

Published semi-annually
MARCH and SEPTEMBER
by
Polk's Bankers Encyclopedia Co.
Polk Directory Bldg.
Detroit, Mich.

LINOLEUMS CARPETS AND RUGS SHADES AND AWNINGS UPHOLSTERING DECORATIVE FABRICS
WALTER F. YOST
TEL. 1000
DeKalb, Cor. Airy Street
FLAGS LACE CURTAINS TAPESTRIES MADRAS



Meola Rose mender Herbert Hosiery Mills Inc h6 Ross (Mogeetown)
Meoli Michl (Teresa) emp James Lees & Sons Co r14 Ross (Mogeetown)
Meoli Pasquale emp James Lees & Sons Co r6 Ross (Mogeetown)
Meolla Henry r19 Broad (Mogeetown)
Meolla John lab r46 Ross (Mogeetown)
Meolla Lena r19 Broad (Mogeetown)
Meolla Lewis r19 Broad (Mogeetown)
Meolla Lorenzo (Mary) lab h12 Chestnut (Mogeetown)
Meolla Mary r19 Broad (Mogeetown)
Meolla Mary (wid Frank) h19 Broad (Mogeetown)
Meolla Rose r6 Chestnut (Mogeetown)
Meolla Sullivan lab r46 Ross (Mogeetown)
Meolla Wm (Carrie) lab h6 Chestnut (Mogeetown)
Mercer Eliz r38 Evergreen rd (J'ville)
Merchants Meat Co (John Metzger, Wm A Elliott) 616 Markley
Merchiorre Wm (Louise) lab h219 E Main
Meredith Charlotte E tchr Welsh Sch r1013 DeKalb
Meredith Emma r1312 Arch
Merkey Wm S (Cath A) millwright h ns Montgomery av 7 w DeKalb (Grand View Hts)
Merriman Wilmer B (Mary A) msngr h1218 Locust
Mesantonio Chas (Mary) h280 Union av (B'port)
Mesantonio Peter lab r280 Union av (B'port)
Messer Jefferson (Carmello) lab h31 W Front (B'port)
Messere Anna knitter Herbert Hosiery Mills Inc r24 5th (Bridgeport)
Messere Dominic r24 W 5th (B'port)
Messere Michl (Sallie) lab h24 W 5th (B'port)
Messere Onnarena r24 W 5th (B'port)
Messino Dominick (Mary) lab h533 Grove (B'port)
Mester Jesse lab r616 Cherry
Mester LeRoy (Nellie G) driver h50 W Basin
Mester Mary (wid Calvin) h616 Cherry
Meter Cath V (wid John J) h10 Lincoln av
Metropolitan Life Insurance Co Jos D'Andrade mgr 315 Swede R501
Metz Anna E welter Herbert Hosiery Mills Inc r532 Norris
Metz Augustine J lab r532 Norris
Metz Betty Mrs emp F W Woolworth Co r125 N 4th (B'port)
Metz Clarence L plmbr 921 W Airy r do
Metz Eliz (wid Oliver U) h921 W Airy
Metz Emma E cash r532 Norris
Metz John J (Dorothy) driver Harry O Dengler r929 Buttonwood
Metz John K (Mary R) h534 Barbadoes
Metz Katie r532 Norris
Metz M Eliz (wid Walter T) h1401 DeKalb
Metz Mary mach opr r532 Norris
Metz Michl (Rose) lab h532 Norris
Metz Walburger G mach opr r532 Norris
Metz Wesley (Rebecca) r125 W 4th (B'port)
Metzger Ammond N Rev (Charlotte J) pastor Bethany Evangelical Ch h11 E Marshall
Metzger Annie L lndrs r911 W Airy

Telephone Norristown 2288
McLEANERS D
306 East Main Street Norristown, Pa.



Metzger Ariel D (Eliz J) pres A D Metzger Inc h217 Noble
Metzger Ariel D Inc Ariel D Metzger pres Mrs A D Metzger sec Ariel D Metzger jr treas coal 318 Buttonwood
Metzger Ariel D Mrs sec A D Metzger Inc h217 Noble
Metzger Ariel D jr (J Eliz) treas A D Metzger Inc h119 Buttonwood
Metzger Elmer (Fredericka) clk r518 Mill (B'port)
Metzger Harry C (Lillian) driver A D Metzger Inc h ft Buttonwood
Metzger Harry J (Charlotte) meats 603 DeKalb S61 h827 George
Metzger Howard K (Verda) formn Keystone Auto Supply Co r Harleysville Pa
Metzger John C (Lillian; Merchants Meat Co) h1445 De Kalb
Metzger John C (Sarah) clk James Steel & Sons Co h1339 Markley (B'port)
Metzger Josephine A sten James McGinnis Co r217 Noble
Metzger Lulu hskpr r611 W Elm
Metzger Mamie knitter h911 W Airy
Metzger Paul (Gwendolin) driver A D Metzger Inc h102 Meyers rd (B'port)
Metzger Pauline hskpr r1724 DeKalb
Metzger Thos L driver A D Metzger Inc r117 Buttonwood
Mewhinney Edwin F (Eliz) h25 E Elm
Meyer Adolph F (Isabelle) h929 W Main
Meyer Albert B (Jennie) mech h623 Noble
Meyer Erma tchr Gotwals Sch h1029 DeKalb
Meyer Virginia A student r623 Noble
Meyers Benj L (Kath) h666 Astor
Meyers Geo W (Esther) h215 W Airy
Meyers Gertrude atndt State Hosp
Meyers Ida V maid r1401 Plymouth blvd (Curren Ter)
Meyers Jas H (Mary; Norristown Auto Top & Body Co) h Rahway N J
Meyers Mary Mrs r325 E Penn
Meyers Paul C (Isabella) lab h503 Arch
Michael Lester A (Cath) mgr Colonial Life Ins Co of Am h301 Francis av (Coleston)
Michael Oliver J ins agt r301 Francis av (Coleston)
Michanowicz Helen dom Montgomery Hosp
Michel Hattie Mrs h223 W Lafayette
Michels Bernard J (Mary D) slsmn h37 Hartranft av (Grand View Hts)
Michels Bernard J jr student r37 Hartranft av (Grand View Hts)
Michels Constance A student r37 Hartranft av (Grand View Hts)
Michener Alice M mach opr r518 Chain
Michener Chas A jr (Cora) weaver h636 W 4th (B'port)

THE DIRECTORY IS THE COMMON INTERMEDIARY BETWEEN BUYER AND SELLER
R. L. POLK & CO.'S "Special Service Divisions"
New York Chicago Philadelphia Cleveland
Advance Reports on New Firms and Business Removals, Apartment Leases, Private Dwelling and Estate Buyers, Mortgage Expirations, Engagements, Wills Probated, Births, European Sailings, Hotel Arrivals and Visitors to New York.
524 Broadway Canal 7100 New York

Where to Buy?
Consult the Classified Business Lists in This Directory

Real Estate
and
Insurance

LEWIS C.
Detwiler

THE EMPLOYERS GROUP
THE SERVICE THAT SATISFIES

6 E. Airy St.
Opposite
Court House
PHONE
1800

MAILING
LISTS
COMPLETE
ACCURATE
FOR
ANY
LOCALITY

Write for
Our
LIST OF
LISTS

R. L. POLK
& CO.
PUBLISHERS
Offices in
Principal Cities
We make up
Special Lists

¶ More goods are bought and sold through the Classified Business Lists of the Directory than any other medium on earth.



Michener Edith r532 Noble
Michener Ella r Friends Boarding Home
Michener Elwood T chair caner 1112 Astor h do
Michener Evan J lab r1112 Astor
Michener Francis W (Agnes) driver h1217 Locust
Michener Frank S (Josephine S) lab h1029 Swede
Michener Geo K (Elmira) inspr h220 E Brown
Michener John H (Lidie) linemn h131 W 5th (B'port)
Michener John H jr student r131 W 5th (B'port)
Michener Mira r Friends Boarding Home
Michener Ronald S (Emilie) h513 W Lafayette
Michener Wm jr (Etta M) police h150 W Airy
Michener Wm H railroader r710 Stanbridge
Michener Wm M (Maud) msngr Norristown-Penn Trust Co h158 W Airy
Middleton Arth P (Erma) mgr S P Middleton (est) h510 Buttonwood
Middleton Cath sten r1851 W Marshall (J'ville)
Middleton Danl S (Annie S) confr h1851 W Marshall (J'ville)
Middleton Eliz M (wid Saml P) executor Est Saml P Middleton h526 Buttonwood
Middleton G Linwood poultry farmer r1803 W Marshall (J'ville)
Middleton Geo W (Bertha) poultry h1803 W Marshall (J'ville)
Middleton Geo W jr poultry farmer r1803 W Marshall (J'ville)
Middleton Jos C (Eva R) r1851 W Marshall (J'ville)
Middleton Raymond J (Eliz) poultry ws N Whitehall rd 1 n W Marshall (J'ville) h do
Middleton Rena S r1851 W Marshall (J'ville)
Middleton S Powell student r1018 W Marshall
Middleton Saml P (est) Mrs Eliz M Middleton executor whol confr rear 526 Buttonwood
Middleton Steph P chiropractor r1229 W Airy
Middleton Thos R (Mary) vocal tchr 1018 W Marshall h do
Mielcarek Anna M nurse Montgomery Hosp
Mifflin Jas D (Edith H) ydmstr h207 E Poplar
Migliarese Ralph (Katie) lab h1226 W Lafayette
Mihel John (Susie) lab h ws Belvoire av 2 n Ridge rd (Black Horse)
Miksch Harry (Rachel) atndt r81 N Highland av (J'ville)
Miles Abney (Fannie M) janitor h342 E Chestnut
Miles Clara Mrs r225 W Lafayette
Miles Clarence (Eliz) weaver h1028 W Lafayette
Miles Donald R deliverymn r141 W Elm
Miles Edna (wid Evan) h544 Green
Miles Ernest (Eliz) lab r47 E Wood
Miles Evan B lab r544 Green
Miles Howard R (Florence L) wtchmn h46 E Elm
Miles Jos B (Florence) electn Crisman & Quillman h141 W Elm
Miles Nelson A (Rose V) confr 625 Arch h do
Milford Clayton r1040 Green
Milford Estella nurse State Hosp
Milford Harriet lndrs h1032 Willow
Milford Mabel atndt State Hosp

PHONE
2454
D. M. Feldman
10 W. MAIN ST.
EVERYTHING FOR THE OFFICE
Office Furniture
Filing Equipment
Mimeographs and Supplies



Milford Rachel lndrs r1032 Willow
Milice Nunzio (Fannie) lab h433 Prospect av
Milito Augusta hlpr r673 E Marshall
Milito Eliz r665 E Marshall
Milito Harry (Frances) junk Ford cor E Washington h673 E Marshall
Milito Ignazio (Frances) junk h673 E Marshall
Milito Michl (Jennie) bkpr Harry Milito h671 E Marshall
Milito Salvatore (Laura) truck driver h665 E Marshall
Milito Tony (Mary) lab h672 E Marshall
Milland Albert Rev (Sarah) rabbi Jewish Synagogue h408 Cherry
Milland Nathan slsmn Army & Navy Stores r408 Cherry
Miller Abbie J (wid Wm H) clk Norristown Register h36 W Wood
Miller Abner O chemist dist atty's office r Red Hill Pa
Miller Adam h34 W Rambo (B'port)
Miller Albert sec Bricklayers Union r Jeffersonville
Miller Alfreda cook State Hosp
Miller Allan J (Rachel V) restr 1983 W Main (J'ville) h22 Liberty av (J'ville)
Miller Alverda forewn Herbert Hosiery Mills Inc r1007 Markley
Miller Amy G nurse 801 W Oak r do
Miller Anna T (wid Howard R) h537 Hamilton
Miller Annie W (wid W Bigler) h1011 DeKalb
Miller Benj (Celia) shoes 8 W Main h do
Miller Carroll J (Anna M) clk r414 W Fornance
Miller Cath lndrs State Hosp
Miller Chas A (Emma; Delta Bottling Works) h531 Stanbridge
Miller Chas F mech drawing tchr P S 717 DeKalb r Conshohocken Pa
Miller Chas Franklin jr acct clk State Hosp
Miller Chas M (Helen T) ydmstr h902 Stanbridge
Miller Chas W (Harriet) genl mgr h1314 W Main
Miller Chas W jr student r1314 W Main
Miller Chas W (Clara N) prsmn h ws Potts av 5 n W Main (J'ville)
Miller Clemence B (Cath) mldr Norristown Foundry h Conshohocken Pa
Miller Conrad B (Frances) h721 George
Miller D Yeakel (Avis B) lawyer 333 DeKalb h Chestnut Hill
Miller Danl chauf r34 W Rambo (B'port)
Miller Dorothy L sten Edred J Pennell r1711 Pine
Miller E Clara r1009 Green
Miller Edith millwkr r549 Kohn
Miller Edith B sten State Hosp
Miller Eleanor r1117 W Main
Miller Eliza K h1117 W Main

¶ Dr. Johnson of dictionary fame, said that a man should keep his friendship in constant repair. Paraphrasing the learned doctor, every concern should keep its list of customers in constant repair.

¶ New customers must be obtained to replace those who discontinue because of reasons beyond control. To assist clients in getting new customers is the POLKWAY Mail-List Service. Ask for details.

R. L. POLK & CO., Directory Publishers

Lare's
Garage
REPAIRING
STORAGE
WASHING
LUBRICATING
BATTERIES
FENDER
Straightening
AUTO TOPS
TOWING
W. Beech
and Noble
PHONE
3911

Directory
Libraries
We Have on
File in Our
DIRECTORY
LIBRARY
Copies of the Directories of Practically Every City in the
UNITED STATES
and Canada.
These are for your convenience
If you want information you are unable to procure elsewhere, call on us
R. L. POLK
& CO.
THE DIRECTORY IS THE COMMON INTERMEDIARY BETWEEN BUYER & SELLER

The DIRECTORY as a MARKET PLACE

THE DIRECTORY IS THE GREATEST MARKET PLACE IN THE WORLD

Every Day in the Year the Directory Tells Where All Kinds of Goods and Service Can Be Had

The Directory is the Natural Source of Information and is "On the Job" 365 Days Every Year

R. L. POLK & CO PUBLISHERS

ACCOUNTANT
John E. Brogan
McGINLEY BUILDING
2 W. MAIN ST.
NORRISTOWN, PA.
Tel. Norristown 3588



Miller Ellis W (Margt) paperhngr h1058 Powell
Miller Elmer E kit hlpr State Hosp
Miller Emeline r1117 W Main
Miller Emery E (Freda L) h1202 Sterigere
Miller Emma J (wid John L) r1401 W Main (J'ville)
Miller Fairist G (Eliz M) janitor r1217 W Airy
Miller Florence G (wid Norman W) r827 DeKalb
Miller Fred P clk r721 George
Miller Geo D (Eliz) mach h28 E Elm
Miller Geo E (Edna) lab h622 Cherry
Miller Geo H L (Jane) h1837 W Main (J'ville)
Miller Geo W (Mary E P) phys 618 DeKalb h do
Miller Giles P milk inspr r41 E Airy
Miller H P slsmn Phila Electric Co r Philadelphia Pa
Miller Harrison (Olive R) chauf r1543 Arch
Miller Harry (Jennie M) h137 E 4th (B'port)
Miller Harry produce 603 DeKalb h RD 5
Miller Harry J (Florence M) formn h1711 Pine
Miller Harry K (Mary) gro 700 Swede h do
Miller Heiman driver r531 Stanbridge
Miller Horace K (Bertha) guard Montgomery County Prison h533 George
Miller Isadora Mrs emp F W Woolworth Co r110 DeKalb (B'port)
Miller J Tyson (Evelyn D) slsmn h319 Sterigere
Miller Jacob (Reba) clk h1414 Astor
Miller Jacob K electn r700 W Main
Miller Jas H inspr Weights & Measures r1326 W Main
Miller Jerome (Eliz; Miller Lndy) h514 Chain
Miller John E student r109 W Fornance
Miller John G W floormn Norristown-Penn Trust Co h1009 Green
Miller John H slsmn Stritzinger Bakery r RD 1
Miller John W (Lydia A) carp h638 Kohn
Miller John W jr (Grace K) asmblr h652 Kohn
Miller Katharine R sten r211 W Freedley
Miller Laundry (Jerome Miller) 514 Chain
Miller Leonard crane opr r28 S Schuylkill av (J'ville)
Miller Margt tchr Stewart Jr HS r1330 W Main
Miller Maria (wid J Howard) r514 Chain
Miller Marlin R (Florence) r137 E 4th (B'port)
Miller Mary A Mrs r es School la 10 n Ridge rd (Black Horse)
Miller Mary E (wid Fred J) h113 Chain
Miller Mary J student r618 DeKalb
Miller Mary L tchr B'port Jr-Sr High Sch r825 DeKalb
Miller Maud tchr h1330 W Main
Miller Michl A (Annie) lab h es School la 10 n Ridge rd (Black Horse)
Miller Nellie nurse PS r Ambler Pa
Miller Noah S (Emily M) janitor h ss Hancock av 1 w DeKalb (Grand View Hts)
Miller Paul L baker Keystone Pretzel Co r21 Blackberry al
Miller Phares B (Eliz) janitor Jas A Welsh Public Sch r1217 W Airy
Miller Randolph brewing dept Adam Scheidt Brewing Co r 326 James
Miller Robt C h1325 W Main
Miller Robt C (Bessie S) radio eng h217 Cherry apt 403

CAUTION
Deal only with well-known publishers when giving orders for Directory Advertising.
READ ALL ORDERS CAREFULLY BEFORE SIGNING
PAY NO MONEY IN ADVANCE. All well-known publishers instruct their men to collect nothing prior to publication.
R. L. POLK & CO., Publishers



Miller Robt D (Helen S) dentist 325 Swede h1739 Williams way (J'ville)
Miller Robt F (Bertha E) bonds h109 W Fornance
Miller Robt T atndt State Hosp
Miller Ruth E tchr r27 S Schuylkill av (J'ville)
**MILLER S METZ (Katherine B), Physician and Supt of Norristown State Hospital, 1201 Stanbridge and Sterigere, h do, Tel 252**
Miller Saml C r219 E Fornance
Miller Saml D (Belle W) dairy products (Phila) h102 W Freedley
Miller Sarah B r1401 W Main (J'ville)
Miller Sarah R r825 DeKalb
Miller Steph r1018 Green (B'port)
Miller Thos carp h147 W Main apt 203
Miller Thos A (Clara M) slsmn Delta Bottling Works h531 Stanbridge
**MILLER W LINDLEY (Miller's Bird Store), r570 Stanbridge**
Miller Wm lab r918 W Lafayette
Miller Wm D (Helen M) brkmn h832 Cherry
Miller Wm D (Edith E) carp h421 W Marshall
Miller Wm G (Anna L) phys 825 DeKalb h do
Miller Wm J millwright h1018 Green (B'port)
Miller Wm J B student r832 Cherry
Miller Wilmer W real est 16 E Main r North Wales Pa
**MILLER'S BIRD STORE (W Lindley Miller), Bird and Pet Animal Dealers 324 DeKalb, Tel 368 (See adv in Pet Animals Dept)**
Milligan John C (Elsie S) slsmn h7 N Wakefield rd (J'ville)
Mills Chas R (Lillie) lab h107 Selma
Mills Geo D (Emma L) supt Montgomery Cemetery h1 Hartranft av
Mills Geo D jr (Marie) real est 41 E Main h135 Hartranft av
Mills Geo D 3d slsmn r135 Hartranft av
Mills Helen B (wid Ralph D r1 Hartranft av
Mills Ira J (Anna M) lab h524 Norris
Mills Jos W pntr Baird & Mills r Eagleville Pa
Mills Mannie P sten Baird & Mills r Eagleville Pa
Mills Oscar (Stella) lab h705 Arch
Mills Richd r549 Cherry
Mills Wm D (Alice M; Baird & Mills) h22 E Chestnut
Milner Grace Mrs fnshr Herbert Hosiery Mills Inc h410 DeKalb
Mincarelli Alf (Lucy) asst formn r215 E Penn
Mincarelli Alf (Ada) lab h217 E Marshall
Mincarelli Harry (Theresa) truck driver r917 W Airy
Mincarelli Julius (Mary) caretkr Elmwood Park h917 W Airy
Mincarelli Louis prsr Herbert Hosiery Mills Inc r1064 Powell

More goods are bought and sold through the Classified Business Lists of the Directory than any other medium on earth.

CONTAINS A FULL AND COMPLETE LIST OF Banks Bankers Trust Companies Savings Banks in the United States and Canada
ALSO OTHER VALUABLE DATA CONCERNING BANKS
Price $15
Polk's Bankers Encyclopedia Co. Publishers
431 Howard St. Detroit
524 Broadway, New York

Thomas F. McKernan
Real Estate
All Lines of Insurance
Notary Public
312 DeKalb St.
Phone 3558
Bridgeport, Pa.

CONSULT
THE
Classified
Business
Directory
for anything you wish to buy
The Most Complete Classified Lists
in the City are those in this
Directory

SEE SUPERINTENDENT AT CEMETERY Telephone 473
Riverside Cemetery Company
NORRISTOWN'S BEAUTIFUL BURIAL PARK — Perpetual Care
G. CARROLL HOOVER, Secretary 502 SWEDE ST. Tel. 1348-W



Minerva Yarn Co (Jas Lees & Sons) E 4th and Prospect (B'port)
Minerva Yarn & Gift Shop (Mary E Boyer) 107 W Main
Mingledorf Jas H lab h535 Cherry
Minister H S sec Courier York Corp h Newark N J
Minneapolis Honeywell Regulator Co Wm A Stewart mgr 29 E Main R31
Minnekaunee Tribe No 198 Imp ORM Harry Benner C of R meets every Tuesday at 8 p m 523 Swede
Minnich Chas R (Savilla) eng County Engineer's Office h76 N Prospect av (J'ville)
Minnich Edw I clk PO r37 E Chestnut
Minnich John C (Lydia A) h37 E Chestnut
Minnick Geo M (Florence A) slsmn h205 E Brown
Minnick John T auto mech r802 Green
Minnick Saml (Emma E) formn h917 W Washington
Minnick Wm J auto mech r802 Green
Minninger Elmer meats 603 DeKalb stall 49-50 h Norwood Pa
Minter Anna L (wid Wm) h127 Knox
Minter Jos D clk r127 Knox
Minter Michl G (Kath) slsmn r127 Knox
Mirabile Angeline r650 E Marshall
Mirabile Anna spinner r650 E Marshall
Mirabile Anthony (Acusia) gro 650 E Marshall h do
Mirabile Jasper J servicemn Champion Oil Heating Co r650 E Marshall
Mirabile Jos (Anna J) hauling 510 E Oak h do
Mirabile Mary clock ctr Herbert Hosiery Mills Inc r649 E Marshall
Mirabile Nickolas (Carmela) lab h649 E Marshall
Misciagna Danl barber 28 E Main r Allentown Pa
Miskimmin John K (Etta C) purch agt h536 Buttonwood
Missimer Lamar clk Phila Electric Co r Pottstown Pa
Missimer Raymond clk Phila Electric Co r Pottstown Pa
Missimer Wm H h1031 W Airy
Mitchell Agnes Mrs clk r911 W Lafayette
Mitchell Annie L (wid Elias) r822 W Marshall
Mitchell Chas M (Laura) patent medicines 508 W Marshall h1236 do
Mitchell David (Est of) Morris G and Herbert Mitchell mgrs clothiers 18 E Main
Mitchell Elmer (Lottie) lab h705 Violet
Mitchell Frank (Mary) baker 53 E Wood
Mitchell Herbert D mgr Est of David Mitchell r35 E Main
Mitchell Korie (Jettie) lab h400 Cherry
Mitchell MacNeal (Martha) lab h1122 Willow
Mitchell MacNeal jr r1122 Willow
Mitchell Mary E smstrs r822 W Marshall
Mitchell Mary E (wid Saml R) pkr h553 George
Mitchell Morris G mgr Est of David Mitchell h35 E Main
Mitchell Raymond lab r1044 Powell
Mitchell Rena M mach opr r553 George
Mitchell Rosa dom r1732 W Main (J'ville)
Mitsch Albert T (Lotta S) mach h305 Forest av (J'ville)
Mitsch Victor R (Helen M) baker h1214 W Lafayette
Mitton Jas E reprmn h920 Stanbridge
Mitton Nicholas sta eng r18 W Front

Crisman
&
Quillman
Plumbing
Heating
and
Electrical
Contractors
and
Supplies
204
DeKALB
Tels.
3820-3821
Norristown, Penna.

Phone 3800
D. M. YOST COMPANY
MAIN and DeKALB STS.
Dress Fabrics
Lingerie
Hosiery
Gloves



Mizah Eliz emp Herbert Hosiery Mill r320 Coates
Mocarski Jos F atndt State Hosp
Mocher Geo A (Marie) blrmkr h es S Egypt rd 8 n Trooper rd (J'ville)
Mock Ralph D (Constance E) striper h600 Noble
**MODEL LAUNDRY THE (Titus S Loux, Samuel R Brooks), Steam Laundry, Linen Supplies of Every Sort, Equipped For Every Kind of Laundry Work, W Poplar near Markley, Tel 3837**
Modern Beauty Parlor (Benj Falcone) 411 Swede
Modern Method Shoe Repairing (Jos Gagliano) 308 DeKalb
Modern Tonsorial Parlor (Benj Falcone) 413 Swede
Modesta Gaetano (Carmela) lab h321 E Airy
Modica Antoinette looper Herbert Hosiery Mills Inc r651 E Marshall
Modica Gus mach opr Norristown Foundry Co Inc r333 E Main
Modica Gus prsr Herbert Hosiery Mills Inc r651 E Marshall
Modica Josephine (wid Rosario) h rear 333 E Main
Modica Lena knitter Herbert Hosiery Mills Inc r rear 333 E Main
Modica Lillian mach opr r rear 333 E Main
Modica Mary mender Herbert Hosiery Mills Inc r rear 333 E Main
Modica Russel fnshr Herbert Hosiery Mills Inc r651 E Marshall
Moers Jos G (Mary) carrier PO h511 George
Moffett Chas A (Helen) slsmn B E Block & Bros Inc h204 Nassau pl
Moffett Chas N lawyer and notary 321 Swede r Ardmore Pa
Moffett Helen A sten Larzelere & Wright r204 Nassau pl
Moffett Irene M (wid John A) h1428 Juniper
Moffett Naomi C sten Norristown-Penn Trust Co r1428 Juniper
Moggo Pollo (Lillie) lab h713 E Oak
Mohan Catharine r StJoseph's Protectory
Mohn Chas E (May E) eng h131 W Main apt 1
Mohn Clarence L clk r131 W Main apt 1
Mohn Dorothy A sten r131 W Main apt 1
Molder Elwood (Sarah E) h511 Sandy
Moles Frank (Mary C) fruits 274 E Main h do
Moles Lawrence (Angeline) transcriber County Comnrs Office r374 E Main
Moleski Alex J (Julia) mldr Norristown Foundry Co h17 Lincoln
Moleski Jesse (Anna) lab h310 Jefferson
Moley Lena r ss Charles 8 e DeKalb (King Manor)
Moley Michl (Florence) lab h ss Charles 8 e DeKalb (King Manor)

CAUTION
Deal only with well-known publishers when giving orders for Directory Advertising.
READ ALL ORDERS CAREFULLY BEFORE SIGNING.
PAY NO MONEY IN ADVANCE. All well-known publishers instruct their men to collect nothing prior to publication.
R. L. POLK & CO., Publishers
Offices in Principal Cities

The Schall Coal Co.
READING and LEHIGH COAL.
BUILDING MATERIALS
Electric Furnace Man Automatic Stoker
GEORGE and STERIGERE STREETS
Telephone 725
Branch Office: LAFAYETTE and MILL STREETS
Telephone 726

The DIRECTORY IS THE COMMON INTERMEDIARY BETWEEN BUYER AND SELLER

MORE GOODS ARE BOUGHT AND SOLD THROUGH THE CLASSIFIED BUSINESS LISTS OF THE DIRECTORY THAN ANY OTHER MEDIUM ON EARTH

ICE
Keystone Ice Company
Phone 2681
MARKLEY and OAK STREETS
Norristown, Penna.
COAL

WALTER F. YOST
-- RUGS --
DeKalb, corner Airy Street
Tel. 1000



Molinaro Giacomo (Angelina) lab h ns Ridge rd 2 e Kelly's la (Black Horse)
Molinaro Pillerino (Rose) lab h10 Chestnut (Mogeetown)
Molinaro Wm gro 22 Mogeetown r1202 Ridge rd
Molino Dominick (Julia) slsmn h427 Sterigere
Moll Chas W (Emma L) h222 E Fornance
Moll Claude J lino opr Norristown Times-Herald r East Greenville Pa
Moll Dorothy student r631 Noble
Moll John student r631 Noble
Moll Wm H (Mary) sec-mgr Norristown Brick Co h631 Noble
Moll Wm I (Esther V) asst mgr h1632 Pine
Molloy Patk cprwkr State Hosp
Moloney Adele M bkpr P F Hunter jr and notary 9 E Airy r Upper Darby Pa
Molony Amanda K (wid Wm S) h202 E Chestnut
Molony Annie B h517 Haws av
Moltobanno Frank (Rose) lab h313 E Marshall
Molyneaux John (Mary) mtrmn h815 Green
Momme Benj T (Helen) cable splicer h812 George
Momme Bros (John and Fred) produce 500 W Marshall
Momme Fred (Momme Bros) h RD 5
Momme John (Mary I; Momme Bros) h704 Chain
Monacelli Anthony F (Irene) mach h804 Noble
Monaco Americo (Alvera) lab h619 Violet
Monaco J Jas (Margt) lab Crisman & Quillman r508 E Washington
Monaco Michl A (Cath H) constrwkr h212 E Elm
Monaghan Chas (Martha) driver h502½ W Main
Monaghan Chas R (Lena) cond h119 W Elm
Monaghan Edw r526 Barbadoes
Monaghan Frances clk r619 Corson
Monaghan Jas H (Florence V) mach (B'port) h226 Beech
Monaghan John (Margt) lab h619 Corson
Monaghan Leonard S hlpr r119 W Elm
Monaghan Mary S tel opr State Hosp r205 Noble
Monaghan Michl r526 Barbadoes
Monaghan Robt H (Kathryn J) slsmn r226 Beech
Monahan Jas lab r314 W Fornance
Monahan Leo P (Eliz D) clk r215 Jacoby
Monahan Michl J (Mary A) concretewkr h314 W Fornance
Monascacca Philip (Bridget) lab h438 Moore
Monastero Accursio (Frances) shoe repr 530 DeKalb h do
Monastero Chas (Lillie) lab Coral Mfg Co h401 Chestnut
Monastero Charlotte r902 Violet
Monastero Eva looper Herbert Hosiery Mills Inc r401 Walnut
Monastero Florence lacer r530 DeKalb
Monastero Florence topper r719 E Main
Monastero Florence A weaver r902 Violet
Monastero Francesco (Anna) lab h902 Violet
Monastero Frank prsr Herbert Hosiery Mills Inc r230 E Marshall
Monastero Jas (Annie) shoes 532 DeKalb h do
Monastero Jennie winder Coral Mfg Co r532 DeKalb
Monastero Jos shoe repr 558 Astor h902 Violet
Monastero Jos F (Carmella) agt Met Life Ins Co h236 Beech
Monastero Lena emp Herbert Hosiery Mills Inc r719 E Main
Monastero Marco lab r530 DeKalb

Who Sells It?
Is Answered by the Classified Business Lists in this Directory

ASBESTOS INSULATING CO.
Lightning Rods
-- ROOFING --
IN ALL BRANCHES
Phone 791-2 MAIN and ASTOR STS.
Heating



Monastero Marie (wid Anthony) h230 E Marshall
Monastero Michl prsr r719 E Main
Monastero Murray lab r719 E Main
Monastero Salvatore junk h719 E Main
Monastero Thos A slsmn Norristown Baking Co r719 E Main
Money Edna L h822 Swede
Money Wm C (Rickie) h1012 Willow
Monico Vincenzo (Maggie) lab h508 E Washington
**MONROE LOAN SOCIETY OF PA INC, John Percy Hood Mgr, L-O-A-N-S, Personal Loans on Household Furniture 27 Curren Arcade 53 E Main, Tel 4893**
Montabano Russo (Eliz) lab r646 Moore
Montablano Jos (Elizabert) lab h269 E Main
Montague Chas F (Helen) pres Coral Mfg Co h209 Franklin av
Montague Emma looper r702 W Elm
Montague Eva sten r702 W Elm
Montague John W treas-mgr Coral Mfg Co r114 Franklin av
Montague Margt (wid Wm E) h209 Franklin av
Montague Ruth h114 Franklin av
Montague Wm B (Eliz) treas h1022 W Marshall
Montague Wm E (Mildred; Colonial Industries) r1022 W Marshall
Montalbano Jos (Josephine) shoemkr 362 W Main h do
Montelleone Accursio (Mary) lab h664 Moore
Montelleone Andrew lab r664 Moore
Montelleone Jos lab r664 Moore
Montelleone Peter lab r664 Moore
Montelleone Tony (Mary) lab h606 Moore
Montgomery Building & Loan Assn Elgin H Lenhardt sec 52 E Penn
Montgomery Cemetery Geo D Mills supt Hartranft av
Montgomery County Bar Assn Saml H High pres Geo Brecht treas Thos A Foulk sec Norristown Club
Montgomery County Daily Legal Record (C Arth George) 501 Swede
Montgomery County Law Library 510 Court House
Montgomery County Law Reporter Nelson P Fegley editor 501 Swede
Montgomery County Medical Society Edgar S Buyers MD sec Montgomery Hosp 1100 Powell

**MONTGOMERY—COUNTY OF**
**COURT HOUSE, Airy and Swede**
President Judge—J Ambler Williams
Additional Law Judges—Harold G Knight, Geo C Corson
Judge of Orphans Court—J Burnett Holland
District Attorney—Stewart Nase
Prothonotary—Isaiah T Haldeman
Register of Wills—Frank W Shalkop
Sheriff—Hazeltine F Lever

THE DIRECTORY IS THE COMMON INTERMEDIARY BETWEEN BUYER AND SELLER
R. L. POLK & CO.'S "Special Service Divisions"
New York Chicago Philadelphia Cleveland
Advance Reports on New Firms and Business Removals, Apartment Leases, Private Dwelling and Estate Buyers, Mortgage Expirations, Engagements, Wills Probated, Births, European Sailings, Hotel Arrivals and Visitors to New York.
524 Broadway Canal 7100 New York

The DIRECTORY as a MARKET PLACE
THE DIRECTORY IS THE GREATEST MARKET PLACE IN THE WORLD
Every Day in the Year the Directory Tells Where All Kinds of Goods and Service Can Be Had
The Directory is the Natural Source of Information and is "On the Job" 365 Days Every Year
R.L. POLK & CO PUBLISHERS

"More Goods are Bought and Sold Through the Classified Business Lists of the Directory Than Any Other Medium On Earth"

JOHN J. CORSON
Real Estate — Properties Financed — Mortgages Bought and Sold
All Kinds of Insurance — Building and Loan Associations
Corner MAIN and CHERRY STREETS — PHONE 770



**MONTGOMERY—COUNTY OF—Contd**
Deputy Sheriffs—Maurice J Clayton, C Kepler Tyson
Coroner—R Ronald Dettre
Recorder of Deeds—Wm G Hower
Clerk of Courts—Paul G Hunsberger; first deputy, Chas V Finley
County Treasurer—Geo M Fratt
County Detective—John B Stevenson
County Commissioners—Wm D Ridgeway, H Stanley Drake
Commissioners' Clerk—Harry S Shainline
Directors of the Poor—Euphemia C Dunn, J Wayne Heebner; F Kenneth Moore solr, Ralph McLaughlin sec
County Controller—Wm C Irvin
Supt of Public Schools—Abr M Kulp
Steward of Almshouse—E A Nelson
Court Crier—Linn Hendricks
Warden of Jail—Martin L Horn
County Engineer—W T Muldrew
Jury Commissioners—Arth Jarrett, Jas Fox
County Solicitor—Henry M Brownback
Board of Assessors—Norman Zendt pres, Wm T Warren, Edw H Bellis; Geo H Weidner clk
Sealer of Weights and Measures—Wm R Hendrickson
Probation Officer—Susan Dunmore
Supt of Roads & Bridges—Harmon Brady
Montgomery County Tuberculosis & Public Health Society Rev Robt J Gottschall pres Helen Cole Carter exec sec 2 W Main
Montgomery Geo M (Hannah M) ice creammkr Hannaway & Gordon Ice Cream Co h537 Stanbridge
Montgomery Hospital Francis C Leupold supt 1100 Powell
Montgomery Kath hsekpr r244 W Main
Montgomery Loan Co (Isadore Shoulberg) 106 E Main
Montgomery Lodge No 57 IOOF John F Totten sec Harlow Simpson treas meets every Monday at 8 p m 228 W Main
**MONTGOMERY NATIONAL BANK, W Fred Zimmerman Pres, Theo Lane Bean V-Pres, J Spencer Kite Cashier, 110 W Main, Tel 6 (See bottom edge and adv in Banks Dept)**
Montgomery Seth h119 W Airy
Montgomery Storage Battery Co (Wm J Grady) 109 W Airy
Montgomery Trust Arcade Building 29-33 E Main
**MONTGOMERY TRUST CO, J Aubrey Anderson Pres and Trust Officer, Herbert H Ganser V-Pres, J Leidy Anders V-Pres, William W Wilson V-Pres and Asst Trust Officer, Howard W Sheldon Sec and Treas, Oscar T Rahn Asst Treas, J Warren King Asst Sec and Asst Treas, L A Widroder Asst Sec, Louis M Childs 2d Title Officer, Aaron S Swartz Jr Solicitor, 23-25 E Main, Tel 3300 (See top stencil edge and adv in Banks Dept)**
Montoya John J (Margt; Fashion Lunch) h206 W Friedley
Monzello Josephine M pantry girl Valley Forge Hotel r50 E Oak
Moody Tracy (Otarade) r727 Walnut
Mool Albert (Bertha) mach opr h212 Cherry
Moon Eliz M r308 Haws av
Moon Nicholas L (Mary E) mgr h308 Haws av

Established 1886 — I. F. MARCH'S SONS — Phones 425-426
LUMBER — MILLWORK — COAL — BUILDING MATERIAL
FOURTH AND MILL STREETS — BRIDGEPORT, PA.



Moore Ada hydroist State Hosp
Moore Alberta student r512 W Airy
Moore Anna E clk r Friends' Boarding Home
Moore Anna M clk Ralph McLaughlin r707 Haws av
Moore Bros (Elroy J and Clarence L) produce 503 DeKalb
Moore Calvin C (Mable) slsmn h117 W Lafayette
Moore Chas H (Mary I) gro 1437 Locust h do
Moore Chas W lab r507 George
Moore Chas W (Kath) lab h115 Knox
Moore Clarence L (Anna; Moore Bros) h1420 Powell
Moore Clayton H (Annie) constr eng h622 Haws av
Moore Danl R (Mary) lab h832 Ford (B'port)
Moore E Adela student r1049 Powell
Moore Elaine tel opr r1014 W Main
Moore Eleanor tile sorter r1437 Locust
Moore Eliz A bkpr Neiman Hardware Co Inc r Coulston rd RD 4
Moore Elroy J (Dora; Moore Bros) h1418 Powell
Moore Emma C (wid Geo) h214 Noble
Moore Emma I hsekpr r831 Haws av
Moore Emma L (wid C Howard) r ss Glenwood rd 2 e Charles (King Manor)
**MOORE F KENNETH, Attorney-at-Law 24 W Airy, Tel 19, h 826 W Main**
Moore Geo D (Kathryn T) slsmn h1030 W Lafayette
Moore Geo K (Ella) chauf Elmer F Espenship h512 W Airy
Moore Gertrude F r1437 Locust
Moore Harry lab r1316 DeKalb (B'port)
Moore Harry F (Sarah E) mach h1049 Powell
Moore Heister J emp Phila Electric Co r Phoenixville Pa
Moore Herbert V jr (Lois B) asst mgr r1329 DeKalb
Moore Herman E (Mary E) driver R S Newbold & Son Co h Penn Square Pa
Moore Jas (Ellen) lab h227 Diamond av (Black Horse)
Moore Jean E r1420 Powell
Moore John D (Eliz) lab r90 N Jefferson av (J'ville)
Moore John J (Eliz) steelwkr h707 Haws av
Moore John K lab r625 Kohn
Moore John R (Leona B) tchr (Center Square) h213 W Brown
Moore Jos C dep recorder of deeds Montgomery County r Conshohocken Pa
Moore Kate H (wid Chas D) matron Friends' Boarding Home h1000 Swede
Moore Linda Mrs h313 Buttonwood
Moore Lucy typist State Hosp
Moore Lydia A (wid Frank) h1121 Swede
Moore Mabel (wid Calvin) h151 W Penn
Moore Margt L asst curator r308 Haws av

MAILING LIST SERVICE
Trade lists of every description and for any purpose compiled from the latest data obtainable, insuring the highest possible degree of completeness and accuracy. Our Directory Library is the largest of its kind in existence and our facilities for making up lists of any kind required are unequalled.
R. L. POLK & CO., DIRECTORY PUBLISHERS

Who's is it? Consult the Classified Lists of the Directory
If You Would Find What You Wish to Buy

For All Gas and Electric Service
Philadelphia Electric Company
Norristown 212 DeKalb St.

Phone 3603
ELMER R. SCHANTZ Inc.
General Upholstering
Linoleums Shades Awnings
Marshall and Corson Sts.
P. O. BOX 562

Directory Libraries
We Have on File in Our DIRECTORY LIBRARY
Copies of the Directories of Practically Every City in the UNITED STATES and Canada.
These are for your convenience
If you want information you are unable to procure elsewhere, call on us
R. L. POLK & CO.
The Directory is the Common Intermediary Between Buyer and Seller

W. H. Kneas Lumber Co., Inc.
LUMBER — COAL — MILLWORK
AIRY and WALNUT STREETS Bell Telephone 2975



Moore Margt P sten Montgomery Trust Co r Conshohocken Pa
Moore Nellie E Mrs nurse 131 W Main apt 5 h do
Moore Nina M (wid Herbert W) clk House of Art h1329 DeKalb
Moore Richd service dept McCoy's Music Shop r RD 4
Moore Russell clk r512 W Airy
Moore Ruth cigar pkr r512 W Airy
Moore Sallie B weaver r107 W 5th (B'port)
Moore Sara R r1420 Powell
Moore Savilla P (wid Saml M) h826 W Main
Moore Susanna Mrs r Friends' Boarding Home
Moore Taylor H (Edna M) auto mech h806 Arch
Moore Thos J lab r802 Green
Moore Thos P (Eliz V) eng's hlpr h rear 1739 Powell
Moore Verna L r313 Buttonwood
Moore W Scott produce r135 Hartranft av
Moore Wm S produce 603 DeKalb h Royersford Pa
Moorehead Blanche N Mrs sten r1408 Powell
Moorehead Edw J (Eliz A) opr h931 W Airy
Moorehead T Noble student r1408 Powell
Moose Home 624 W Main
Moran Bard (Catharine) mgr h100 Selma
Moran Harry N (Mary H) garage 421 DeKalb (B'port) h Phila Pa
Moran Mary A hsekpr h509 DeKalb (B'port)
Moran Wm E plmbr r28 W Rambo (B'port)
Moran Wm J jr (Kratz Hillegass & Moran) and lawyer 315 Swede R305 r Port Indian Norristown RD 5
Moran Wm R hydroist State Hosp h29 Egypt rd (J'ville)
Mordicca Jos (Mary) lab h651 E Marshall
Morehead Caroline baker 603 DeKalb stalls 117-180 h Collegeville RD 1
Morehead Thos O (Gertrude) trainmn h411 W Wood
Morello Benj (Mary) lab h835 Thomas
Morello Filippa (wid Vinzenio) gro 607 Sandy h do
Morello Jos (Katie) lab h651 E Airy
Morello Mary (wid Rosaria) h646 Moore
Morello Mary A spinner r528 Green
Morello Russell truck driver r528 Green
Morello Thos (Josephine) truck driver h528 Green
Morena Agnes fnshr Herbert Hosiery Mills Inc r339 E Airy
Morena Antonia (wid Tony) h339 E Airy
Morgan Alex eng h212 Chain
Morgan Annie r800 George
Morgan Catharine mus tchr 705 Stanbridge r do
Morgan Charlotte tchr r705 Stanbridge
Morgan Coal Co (Geo C Morgan) 301 W Lafayette and 719 Haws av
Morgan Edw (Mamie) formn h13 Egypt rd (J'ville)
Morgan Foster (Edna) lab h1051 Willow
Morgan Harry L (Emma) lab asst James Lees & Sons Co r 1221 Astor
Morgan Harry S (Dorothy) slsmn James Lees & Sons Co h 730 Noble
Morgan Inez B (wid Geo) h705 Stanbridge
Morgan Margt J dom r1500 DeKalb
Morgan Robt (Bessie) roller r212 Chain

Who Sells It?
IS ANSWERED BY THE CLASSIFIED BUSINESS LISTS IN THIS DIRECTORY



Morgan Robt C r425 Sterigere
Morgan Saml (Mary C) eng Montgomery Hosp h852 Haws av
Morley Wm R (Jane C) auto mech h136 Stanbridge
Morome Chas atndt State Hosp
Morricone Eva C r217 Buttonwood
Morricone Sante (Jessie) tailor 217 Buttonwood h do
Morris Agnes clk r27 W Chestnut
Morris Alice H r114 Holstein (B'port)
Morris C Rodney (Fianna) plmbr h1617 Willow
Morris Chas E (Adella) meats 503 DeKalb h672 George
Morris Chas S (Viola) formn h321 E 4th (B'port)
Morris Clara E reeler r114 Holstein (B'port)
Morris Eleanor winder r23 E Rambo
Morris Eliz J cook State Hosp
Morris Ellis H Rev r ws Belvoire av 3 n Ridge rd (Black Horse)
Morris Frank E (Ethel C) carp h ns Hartranft av 2 w 1st (Grand View Hts)
Morris Fred fruit r710 Noble
Morris Geo E (Isabel C) formn h1615 Locust
Morris Harry (Alice) mach h114 Holstein (B'port)
Morris Harry C clk r210 Walnut
Morris Hilda M twister r510 Mill (B'port)
Morris Irene h605 Arch
Morris Jas E (Josephine V) wtchmn Phila Electric Co h27 W Chestnut
Morris Jas L (Elsie B) h710 Noble
Morris Jas N (Sarah) h es Markley 1 n Hartranft av
Morris John genl hlpr State Hosp
Morris John uphol r518 Swede
Morris John O (Marie) formn h ns Walnut la 7 w Church rd (King Manor)
Morris Lawrence r710 Noble
Morris Mary T (wid Lawrence F) h1047 Cherry
Morris Matthew (Celia) tipstaff h23 E Rambo (B'port)
Morris Nevill T (Margt) lab h652 Astor
Morris Percy E (Marion) collr h97 S Montgomery av (J'ville)
Morris Raymond appr The Norristown Register r1047 Cherry
Morris Thelma M student r321 E 4th (B'port)
Morris Thos W (Clara) brkmn h510 Mill (B'port)
Morris Walter (Sarah) plmbr h417 Swede
Morris Wm W (Elsie I) acct h1208 W Lafayette
Morris & Co Saml J Burrows mgr whol meats 317 W Main
Morrison Edwin M (Mildred K) clk h52 E Brown
Morrison Ella M r1014 W Marshall
Morrison Jerome W (Jennie) beamer h102 W 5th (B'port)
Morrison Robt J (Eliz V) cond h43 S Whitehall rd (J'ville)
Morrison Saml (Mabel B) lab h513 Norris
Morse Ottie G hsekpr Valley Forge Hotel r do
Mortimer Elsie r819 W Main

We Can Furnish You Any Directory Published in the world at publisher's price same day order is received
R. L. POLK & CO.
CITY, COUNTY, STATE AND NATIONAL DIRECTORY PUBLISHERS
431 Howard St., Detroit 524 Broadway, N. Y.
367 W. Adams St., Chicago 218 S. 11th St., Phila.

HARRY K. THOMAS
Automobile Insurance
515 Swede St.
PHONE 3383

MAILING LISTS
COMPLETE ACCURATE FOR ANY LOCALITY
Write for Our LIST OF LISTS
R. L. POLK & CO.
We make up Special Lists

CHEVROLET MOTOR AGENCY
**Walter D. Wood**
CHEVROLET SALES AND SERVICE
Call Norristown 2145 Main & Mill Sts.
For Economical Transportation
CHEVROLET



CONSULT the Classified Business Directory for anything you wish to buy
The Most Complete Classified Lists In the City are those in this Directory

Mortimer Ernest (Ida) wool sorter h1820 Juniper
Morton Furniture Co (br) Nathan H Salsburg mgr 134 W Main
Morton J F (Sara H) weather strips h811 W Main
Mortzo Nickolus G waiter r154 W Main
Mosan Harry F plstr h543 Barbadoes
Mosan Laura V r543 Barbadoes
Moscarella Congetta welter Herbert Hosiery Mills Inc r252 E Penn
Moscowello Millie looper Herbert Hosiery Mills Inc r321 E Marshall
Moscowello S boiler opr Phila Electric Co r321 E Marshall
Moser Alvan clk r622 Astor
Moser Amy W clk Montgomery Trust Co r Gulph Mills Pa
**MOSER BROS (Joseph S, Isaac A and Garrett W), Sash, Doors and Millwork, Store Fronts, Detail Work a Specialty 3d cor Green (B'port), Tel Norristown 1045 (See adv in Planing Mills Dept)**
Moser Chas A (Edith) glasswkr h1423 Locust
Moser Danl (Bertha) hauling 628 Astor h622 do
Moser Florence W bkpr r237 E Chestnut
Moser Garrett W (Almira; Moser Bros) h237 E Chestnut
Moser Harry (Martha J) auto accessories 611 W Marshall h do
Moser Harry W emp Moser Bros r237 E Chestnut
Moser Isaac A (Anna E; Moser Bros) h2050 W Main
Moser John H (Ethel M) formn h410 Warren
Moser Jos S (Barbara; Moser Bros) h54 N Highland av (J'ville)
Moser Lavina J asst Dr Albert Cartun r611 W Marshall
Moser Lillian B tchr Stewart Jr HS r1020 W Main
Moser Mary mach opr r705 Chain
Moser Nathan (Eliz) lab h624 Astor
Moser Wm (Caroline) baker Norristown Baking Co h Trappe Pa
Moser Wm C (Helen) baker Norristown Baking Co r Trappe Pa
**MOSKIN'S CREDIT CLOTHING CO, David Gross Mgr, Clothing for Men, Women and Children on Easy Terms, Hats, Shoes and Furnishings for Men and Women 50 E Main, Tel 1014**
Mosman Alf H (Mary A) mach h ws Church rd 1 n Crooked la (King Manor)
Moss Glenn mach opr r1336 Arch
Moss Lester P journeyman's asst State Hosp
Mother of Sorrow R C Church Rev Jos C Tompo pastor Holstein cor Coates (B'port)
Mothers Assistance Fund Mrs Lydia Slaughter exec sec 109 Court House
Mount Pisgah Lodge No 32 Masonic (colored) Edw S Caldwell sec 40 E Airy
Mount Zion A M E Church Rev Sol G Dorce pastor 1312 Willow
Mountain Carmen prsr r207 E Penn
Mountain Emma M Mrs h611 DeKalb
Mountain Harry G (Esther E) h1908 3d (Coleston)
Mountain John E r81 N Highland av (J'ville)
Mountain Salvidore (Rose) lab h207 E Penn

SEEDS FEED GRAIN Fertilizers
Poultry, Dairy and Garden Supplies
Spraying Materials
—
Simpson Bros.
204 West Marshall
Phone 1265

Gift Shop
Art Needlework
Leather Goods
Costume Jewelry
**D. M. YOST COMPANY**
MAIN and DeKALB STS.
PHONE 3800



Mouscarillo Alf (Madelina) lab h252 E Penn
Mowday D W & H D (Danl W and Howard D) funeral directors 619 DeKalb
**MOWDAY DANIEL W (D W & H D Mowday), and Pres Riverside Cemetery Co, h1106 W Main**
Mowday David Y mach fixer Herbert Hosiery Mills Inc r1106 W Main
Mowday Harold H (Mary S) mach h1327 Locust
Mowday Howard D (Mildred; D W & H D Mowday) h1512 Powell
Mowday Meredith N (Eliz E) clk h1611 Pine
Mowday Russell B (Margt S) radio h1101 Powell
Mowday Willard R embalmer D W & H D Mowday r1106 W Main
Mowrer Howard J (Frances) brkmn h ns Glenwood rd 2 e Charles (King Manor)
Mowry Grace sten Norristown-Penn Trust Co r Royersford Pa
Moyer Anna I sten High Dettra & Swartz r Belfry Pa
Moyer Arth G (Sarah E) mldr Norristown Foundry Co h133 W Airy
Moyer Bertha F drsmkr r117 W Marshall
Moyer Bessie nurse Montgomery Hosp
Moyer Blanche O tchr Welsh Sch r Hatfield Pa
Moyer Clara S linen room maid Valley Forge Hotel r513 W Main
Moyer Edw C A lawyer 1327 DeKalb h do
Moyer Eliz h1426 Stanbridge
Moyer Eliz mender r128 E Airy
Moyer Emma K (wid Frank S) r660 Astor
Moyer Ethel B Mrs clk Met Life Ins Co h660 Astor
Moyer Eveline M (wid Mason K) h1221 W Main
Moyer Forrest (Florence) mgr h520 Swede
Moyer Fremont (Mary L) h931 Jackson
Moyer Geo mach r660 Astor
Moyer Geo S student r1221 W Main
Moyer Harry (Emma) pntr h632 Chain
Moyer Harry R (Florence; People's Meat Market) h21 Highland av (J'ville)
Moyer Helen Mrs h234 E Fornance
Moyer Helen M r117 W Marshall
Moyer Horace (Margt B) fruits 76 Western Mkt h310 Stanbridge
Moyer Isaiah B (Jennie) h532 Haws av
Moyer J Maurice (Beryl) pres Moyer & Smith Inc h601 Swede
Moyer Jacob (Ella W) teller h1422 Stanbridge
Moyer Jennie V Mrs h537 Cherry
Moyer Kathryn H r532 Haws av
Moyer Kathryn S hsekpr r1739 Williams way (J'ville)

MULTIGRAPHING, ADDRESSING and MAILING SERVICE
All kinds of facsimile or imitation typewritten letters executed. With us addressing and mailing is but a matter of hours—not days. Mailing contracts of any size despatched.
R. L. POLK & CO., Publishers
Offices in Principal Cities

NORRISTOWN TYPEWRITER COMPANY
Typewriters—Expert Repairing and Rebuilding
Greeting Cards and Stationery
550 DeKalb Street Telephone 1136 Norristown, Pa.

CONTAINS A FULL AND COMPLETE LIST OF Banks Bankers Trust Companies Savings Banks in the United States and Canada
ALSO OTHER VALUABLE DATA CONCERNING BANKS
Price $15
Polk's Bankers Encyclopedia Co.
Publishers
431 Howard St. Detroit
524 Broadway New York

Your City Directory Answers All Questions as to WHOM You Are Looking For and WHERE They Can Be Found

The Classified Business Section is the Market Place Where Buyers and Sellers of All Kinds of Merchandise and Service Meet

R. L. POLK & Company

WALTER F. YOST -- AWNINGS -- DeKalb, corner Airy Street Tel. 1000



Moyer Lawrence S tchr r1221 W Main
Moyer M Russell (Marie M) clk h1628 Locust
Moyer Margt B slswn D M Yost Co r310 Stanbridge
Moyer Mary M student nurse State Hosp
Moyer Mary T Mrs h1444 Willow
Moyer Mathias lndymn Riverview Hosp Inc
Moyer Minnie R private sec Rev J M Niblo h117 W Marshall
Moyer Nellie cprwkr State Hosp
Moyer Owen S dairymn Wils-Moyer Dairies h515 Noble
Moyer Russell adv solr Norristown Times-Herald 411 Markley
Moyer Saml concretewkr r320 George
Moyer Saml produce 603 DeKalb r1426 Stanbridge
Moyer W Remington clk r1444 Willow
Moyer Walter R r1327 DeKalb
Moyer Wm F (Sara C) clk h229 E Fornance
Moyer Wm H meat ctr r532 Haws av
Moyer Wm P (Ruth M) lino opr Eureka Printing Press Inc r 1021 DeKalb
Moyer Wm W (Cath) profiler h620 Astor
Moyer Wilson H (Wils-Moyer Dairies) r515 Noble
**MOYER & SMITH INC, J Maurice Moyer Pres, Arnold F Smith Treas, Automobile Dealers 407 W Main, Tel 859**
Mroz Leon A (Mary) lab h244 Hurst (B'port)
Mudry John (Sadie) h51 W 4th (B'port)
Mularkey Michl kitchen hlpr State Hosp
Muldrew W T county eng County Court House
Mulford Eug (Ida May) r120 W Front (B'port)
Mulford Firman (Anna) firemn h es S Egypt rd 3 n Trooper rd (J'ville)
Mulhall Annie E (wid John M) h237 E Oak
Mulhall Jas (Anna) carp h121 W 9th (B'port)
Mulhall John J clk r237 E Oak
Mulhall Mary K clk r237 E Oak
Mulhall Wm (Emma) ptrnmkr h127 W 9th (B'port)
Mulholland Bernard J (Catharine V) police h39 E Chestnut
Mulholland Danl lab r715 W Lafayette
Mulholland Francis A (Rachel) lab h716 W Elm
Mulholland Jas H (Mary) h151 W Airy
Mulholland Leo J (Sarah) brkmn h48 N Jefferson av (J'ville)
Mullen John J lab h20 W Rambo (B'port)
Mullen Jos P (Margt) transcriber County Comnr's Office r 20 W Rambo (B'port)
Mullen Kathryn M r200 Stanbridge
Mullen Mabel mender Herbert Hosiery Mills Inc r King of Prussia Pa
Mullen Wm G (Elvina) inspr h820 W Elm
Muller Carl F jr (Alberta R) r402 DeKalb
Mulligan Ella r520 Arch
Mulligan Geo D (Eliz) phys 903 W Marshall h612 Buttonwood
Mulligan Leo C (Mary M) mach r528 E Marshall
Mulligan Margt A shirtmkr r520 Arch
Mulligan Mary E mach opr r361 Prospect av (B'port)
Mulligan Patk W (Susan) elev opr Norristown-Penn Trust bldg h528 E Marshall
Mulligan Terence J formn r361 Prospect av (B'port)
Mullin Danl J clk PO r111 W Brown

Telephone Norristown 2288 M CLEANERS D 306 East Main Street Norristown, Pa.



Mullin Danl J jr (Marie H) carrier PO r20 W Freedley
Mullin Eliz M clk h822 Arch
Mullin Francis J (Gertrude; Kehoe & Mullin) pat medicines 1139 Markley h1400 Arch
Mullin Frank J janitor PO r822 Arch
Mullin Geo W jr (Edna M) truck driver h205 E Penn
Mullin Jas L student r116 Wayne av
Mullin Jesse br mgr Am Stores Co Inc h217 E Oak
Mullin John H (Anna) lab h116 Wayne av
Mullin Leo T (Emma) agt Penn Mut Life Ins Co h646 Kohn
**MULLIN LOUIS E (Marjorie), Mgr W H Kneas Lumber Co Inc, h219 E Brown, Tel 3809**
Mullin Wm J (Viola M) lab h124 E Marshall
Mullineaux Henry D (Ada W) clk r726 Haws av
Mullins Helen M proof reader r25 E Fornance
Mullins John (Catharine) electro plater h25 E Fornance
Mullison Chas W student r39 N Prospect av (J'ville)
Mullison Edwin D S (Fannye W) phys h39 N Prospect av (J'ville)
Mulnihill John emp State Hosp
Mulroy John r107 E Rambo (B'port)
Mulroy Jos D (Isabella) carp h107 E Rambo (B'port)
Mulroy Jos J teller Norristown-Penn Trust Co r518 Prospect av (B'port)
Mulroy Mary student r107 E Rambo (B'port)
Mulry Alice r33 E Chestnut
Mulry Emily V tel opr r33 E Chestnut
Mulry Timothy lino opr The Norristown Register r33 E Chestnut
Mulry Timothy M (Mary M) lab h33 E Chestnut
Mulvey Annie r307 W 4th (B'port)
Mulvey Emily M mach opr r208 DeKalb (B'port)
Mulvey Jas F tax collr h307 W 4th (B'port)
Mulvey Jas O clk County Recorder of Deeds Office r307 W 4th (B'port)
Mulvey Jos A (Anna) pntr h139 W 3d (B'port)
Mulvey Josephine A r208 DeKalb (B'port)
Mulvey Margt (wid Wm) h208 DeKalb (B'port)
Mulvey Sarah (wid Thos P) h19 E Chestnut
Mulvey Thos F r208 DeKalb (B'port)
Mulvihill Kath dom r1003 W Main
Mumbauer Titus (Flora) sub carrier PO r RD 3
Munnings Harold H (Sofia) mech h214 E Main
Munro Geo A T (Alice P) brkmn h1722 Locust
Munro Gladys E sten Montgomery Trust Co r1722 Locust
Munsey John clk B Cohen & Sons 83 E Main
Munshower David (Annie) lab h535 Buttonwood
Munshower Earl N r414 W Airy
Munshower Ethel E r535 Buttonwood
Munshower Geo W (Sarah) formn h414 W Airy

Our Form-Letter, Addressing and Mailing Service facilities are unsurpassed. Write our nearest office for all details on using the mails to sell more at less cost.
R. L. POLK & CO.

Catalogs of Leaders in Their Lines

READ THE ADS IN THE BUYERS' GUIDE In the Front of this Book

They Are Small Catalogs in This Big Catalog of Your City

Stromberg Carlson
Radio Sales and Service
McCOY'S MUSIC SHOP
408 DeKalb Street
PHONE 2323
ATWATER KENT

ACCURATE MAILING LISTS—
ANY BUSINESS—ANY LOCALITY
R. L. POLK & CO.
Detroit, New York, Chicago, St. Louis, Pittsburgh, Los Angeles, San Francisco, St. Paul, Seattle, Dallas



Munshower John (Emma) wtchmn r1127 Markley
Munshower Rosina M r541 Buttonwood
Munshower Saml T (Sara E) mldr h902 Noble
Munshower W Boyd (Margt) mach h1219 Markley
Munshower Winfield W (Annie M) formn h541 Buttonwood
Munshower Winfield W jr (Helen) mach h520 Kohn
Munzo John W (Anna) slsmn h844 Bush (B'port)
Murch Jas C (Verna) printer h1503 Boyer blvd (Curren ter)
Murdy Bessie tel opr r1845 W Main (J'ville)
Murdy Clara Eliz tel opr James Lees & Sons Co r1845 W Main
Murdy Ellen A (wid Thos) h1016 W Main
Murdy Florence E mach opr r1016 W Main
Murphy Carrie M Mrs nurse Jas Lees & Sons Co r1100 W Airy
Murphy Cath tchr B'port Jr-Sr High Sch r Shenandoah Pa
Murphy Edw H (Carrie M) slsmn r1100 W Airy
Murphy Eleanor E tel opr r139 W Lafayette
Murphy Eliz M acct 1029 Swede r do
Murphy Ethel tchr r ns Charles 9 e DeKalb (King Manor)
Murphy Fredk plmbr h1246 Markley
Murphy Grace C slswn r728 George
Murphy Hannah clnr Herbert Hosiery Mills Inc r522 Church
Murphy J Clarence stmftr r1246 Markley
Murphy Jas B clk Am Stores Co r728 George
Murphy Jas J (Nora) plmbr State Hosp h728 George
Murphy Jas T h1212 Powell
Murphy John B blksmith r915 Swede
Murphy John J (Anna S) h58 E Penn
Murphy John J inspr h139 W Lafayette
Murphy Jos jr chauf r316 W Johnson hwy
Murphy Jos D (Emma K) swtchbd opr h35 Beech
Murphy Jos M (Cath M) r507 Green
Murphy Jos P (Rebecca M) lab r160 W Main
Murphy Kathryn M tel opr Grater-Bodey Co r915 Swede
Murphy Margt A sten r1212 Powell
Murphy Mary (wid Wm), died March, 1931
Murphy Michl r814 Arch
Murphy Michl lab r538 Church
Murphy Nora matron State Hosp
Murphy Sara C millwkr r35 Beech
Murphy Thos B (Cath) blksmith 305 Arch h915 Swede
Murphy Thos D (The Auto Drive Co) 214 E Main
Murphy Thos H (Hannah A) stone mason h522 Church
Murphy Wm J mach r915 Swede
Murphy Wm J (Mary) plmbr 737 Astor h do
Murray Benj F (Anna E) lather h668 Kohn
Murray Catharine (wid John) h213 Chain
Murray Danl r916 Arch
Murray Ella E mender r509 Stanbridge
Murray Frank hlpr Woodworking Machy Co r RD 3
Murray Graham V meat ctr American Stores Co r Conshohocken Pa
Murray Hannah F buttonhole mkr r668 Kohn
Murray Hannibal H mach r930 W Main
Murray Henry W elecwkr r930 W Main
Murray Jas (Flossie) lab h929 Violet
Murray John (Cath) lab h111 E 4th (B'port)

Who Sells It?
Is Answered by the Classified Business Lists in this Directory

HENRY J. KOGELSCHATZ
FUNERAL DIRECTOR
718 SWEDE ST. PHONE 1490
Residence, DeKalb St. at Boro. Line Phone 2986



Murray John T mech r15 E Oak
Murray John W (Mabel) plmbr h706 George
Murray Katharine A r930 W Main
Murray Katharine A Mrs nurse 1302 Arch h do
Murray Leroy W (Anna) oiler r930 W Main
Murray Maggie (wid John) h244 Minor
Murray Markley hlpr r ns Crooked la 12 e DeKalb (King Manor)
Murray Martin J (Ethel) lab r204 Forest av
Murray Mary W clk State Hosp
Murray Michl J (Marion) mach h916 Arch
Murray Patk r509 Stanbridge
Murray Patk B (Clara) lab h1108 Green
Murray Raymond M (Julia) mach h ns Crooked la 12 e DeKalb (King Manor)
Murray Ronald E r668 Kohn
Murray Walter F (Eliz) paying teller Peoples Natl Bank r 1932 Juniata rd (J'ville)
Murray Wm A (Matilda) h930 W Main
Murray Wm J (Bessie A) hosiery h ns Montgomery 5 w DeKalb (Grand View Hts)
Murry Alf I (Mary E) formn h424 Warren
Murry Jas B emp Phila Electric Co r Phoenixville Pa
Musante Earl A (Sarah) r1316 Arch
Muscanary Jacob (Fannie) lab h510 Walnut
Muscanary Jos emp Jas Lees & Sons Co r510 Walnut
Muscarella Francis clk PO r1407 W Main
Muscarelli Concetta emp Jas Lees & Sons Co r321 E Marshall
Muscarelli Frank (Felech) lab h1039 Green
Muscarelli Harry (Anna; Central Repair Shop) r619 Green
Muscarelli Jas (Teresa) lab h7 Diamond av (Black Horse)
Muscarelli Julia mach opr r7 Diamond av (Black Horse)
Muscarelli Millie looper r321 E Marshall
Muscarelli Rose looper r321 E Marshall
Muscarelli Salvatore lab r7 Diamond av (Black Horse)
Muscarelli Salvatore (Felimina) lab h321 E Marshall
Muscatel Catherina h579 E Lafayette
Muscatel Frank lab r579 E Lafayette
Muscatel Robt (Eliz) r579 E Lafayette
Muscatello John (Mary) spinner h545 Kohn
Muscatello Mary A h205 E Freedley
Muscatello Peter spinner r205 E Freedley
Muscatello Philip lab r205 E Freedley
Muscatillo Anthony (Carmella) weaver h642 Kohn
Musicians Protective Assn Local No 341 A F of M Wilson B Hildenbrand sec meets first Sunday 104 W Main 2d fl
Musselman Percy A (Mary S) electn h1441 Astor
Musselman Wm H (Emma) wheelwright h711 Kohn

We Can Furnish You Any Directory Published in the world at publisher's price same day order is received
R. L. POLK & CO.
CITY, COUNTY, STATE AND NATIONAL DIRECTORY PUBLISHERS
431 Howard St., Detroit 524 Broadway, N. Y.
367 W. Adams St., Chicago 218 S. 11th St., Phila.

Lare's Garage
REPAIRING
STORAGE
WASHING
LUBRICATING
BATTERIES
FENDER Straightening
AUTO TOPS
TOWING
W. Beech and Noble
PHONE 3911

MORE GOODS ARE BOUGHT AND SOLD THROUGH THE Classified Business Directory THAN BY Any Other Medium on Earth

POLK'S BANKERS ENCYCLOPEDIA

The most comprehensive reference work on the banks of the world

Contains Condensed Statements of All Banks, Lists of Officers of All Banks, Digest of State Banking Laws and Much Other Data related to Banking

Price $15.00
$20.00 in Foreign Countries

Published semi-annually
MARCH and SEPTEMBER

by
Polk's Bankers Encyclopedia Co.
Polk Directory Bldg.
Detroit, Mich.

ACCOUNTANT
John E. Brogan
McGINLEY BUILDING
2 W. MAIN ST.
NORRISTOWN, PA.
Tel. Norristown 3588



**MUSSELMAN WM S (Kathryn S), Electragist, "Everything Electrical" 506 Swede, Tel 3199, h1509 Powell (See back cover and adv in Electrical Dept)**
Mutarielle Jos lab r207 Franklin
Mutarielle Josephine mach opr r207 Franklin
Mutarielle Orazio (Olimbia) lab h207 Franklin
**MUTUAL AUTO INSURANCE COMPANIES OF HARLEYSVILLE, PA, Harry K Thomas Agent, 515 Swede, Tel 3383 (See right side lines and adv in Insurance Dept)**
Mutz Jos (Ezenka) lab h664 Bush (B'port)
Myers Alf H (Annie E) h DeKalb RD 3
Myers Anna L (wid Jos) h1335 Willow
Myers Bayard T (Emmaline) h208 Chain
Myers Chas E (Winifred C) loco reprmn h1108 Swede
Myers Clarence E lab r923 Green
Myers Danl W jr (Susan) lab h923 Green
Myers Drug Store (Morris Cohen) 330 DeKalb
Myers Elmer (Bertha) h70 W Rambo (B'port)
Myers Elwood S (Eliz A) phys h74 W White Hall rd (J'ville)
Myers Fred G (Rae) chiropractor 527 Swede h do
Myers Harold E (Lorraine G) weighmstr h102 Myers rd (B'port)
Myers Harry r207 DeKalb (B'port)
Myers Harry L (Margt A) pres Myers Motor Co Inc h239 W Fornance
Myers Harry T (Almeda) agt h1300 Powell
Myers Leslie (Fannie) blksmith h207 DeKalb (B'port)
Myers Mabel M h614 W Airy
Myers Marion D tchr r ws Eastburn rd 1 s 4th (B'port)
Myers Mark (Eliz) r1335 Willow
Myers Martha (wid Chas A) h ws Eastburn rd 1 s 4th (B'port)
Myers Mary (wid Fred) r615 Cherry
Myers Motor Co Inc Harry L Myers pres Chris T Bean sec Roy W Marberger treas autos 223 W Main
Myers Walter L (Eliz) lab h412 W Lafayette
Myers Wm H (Ethel E) h es Potts av 2 n W Main (J'ville)
Naccarella Michl (Frances) lab h519 Green
Naccarelli Raffaele (Mary) lab h359 Prospect av (B'port)
Nace Amanda Mrs h531 Kohn
Nace Ida H mender r531 Kohn
Nace J Walter (Frances Y) mach r215 W Brown
Nadwodny Frank (Josephine) lab h412 E Rambo (B'port)
Nagle Elmer S (Lolene I) slsmn (B'port) h1612 Pine
Nagle Kath V Mrs r368 E Main
Nagle Lavina (wid Wm) h120 W Airy
Nagle Theo (Alice) lab r120 W Airy
Nagle Thos mech Aaron M Sacks r1601 DeKalb
Naile Chas E clk h142 W Marshall
Naile Clara B r142 W Marshall
Naile Ernest M clk Treichler's Pharmacy r203 Noble
Naile Fred (Geneva) spec rep Phila Electric Co h203 Noble
Naile Ralph H (Esther) clk (Phila) h1419 Juniper
Nailon Catharine mach opr r118 W 6th (B'port)
Nailon Francis M (Frances) prsmn The Norristown Register h1429 Willow
Nailon John J clk r602 DeKalb (B'port)
Nailon Kate M mender r118 W 6th (B'port)

The Nor-Mont Motor Company
Chrysler—International Trucks—Plymouth
The Best Used Car Values in Town
PHONE 3390 MAIN ST., AT FOREST AVE.



Nailon Michl (Ella) h602 DeKalb (B'port)
Nakas Stavros restr 210 W Main r208 do
Nale Evelyn E cook State Hosp
Nale John S atndt State Hosp
Nally Francis M (Mary M) lab h131 Franklin av
Nally John P (Katheryn E) wtchmn h332 Green
Nally Kath r332 Green
Nally Thos F (Minerva B) transcriber County Recorder of Deeds Office h132 Stanbridge
Nanfeldt Margt H sten Woodland Electric Co Inc r RD 3
Nanstiel Arlene supvr Montgomery Hosp r do
Napper John H (Blanche) pntr 113 W 5th (B'port) h do
Nardicchio Jennie mach opr r350 E Oak
Narducci Albert lab r422 E Marshall
Narducci Alex (Susie; Norristown Shoe Mart; Family Shoe Store) h540 Green
Narducci Carmella r422 E Marshall
Narducci Dominick (Martha; Norristown Shoe Mart; Family Shoe Store) h408 Arch
Narducci Lillian R student r422 E Marshall
Narducci Ralph (Mary) lab h422 E Marshall
Naricso Anthony (Bridget) lab h rear 302 E Main
Naricso Conjio lab r rear 302 E Main
Naricso Isadore (Jennie) agt Met Life Ins Co h rear 302 E Main
Naricso John lab r rear 302 E Main
Narr J C Fredk r1125 Markley
Narr Johanna (wid Christ) h1125 Markley
Narr Veronica J r1125 Markley
Nartunachi Edw (Emily) lab h566 E Main
Nase Stewart dist atty County Court House r Lansdale
Nash John T (Anna) car inspr r115 W 4th (B'port)
Natalini Albert (Mary; Norristown Trucking Co) h205 Freedley
Natalini Guido (Susie) paper dlr 339 E Main h do
Natalnene John (Susie) lab h304 DeKalb (B'port)
Natalone Giuseppe (Secondina) brklyr h1118 Astor
Nathan David (Pearl H) phys 617 W Main h do
National Cash Register Co Chas J Taylor sales agt 325 DeKalb
**NATIONAL FINANCE COMPANY OF NORRISTOWN, James V Weston Mgr, Personal Loans From $10 to $300, In Strict Privacy 48 E Main, 2d Floor, Tel 3525**
National Surety Co Henry I Fox jr agt surety bonds 319 Swede
Natter Frank J (Grace) eng h671 Kohn
Naugle Clara (wid Mark) h1110 W Marshall
Naugle Mabel G atndt State Hosp
Naval Dept, Inspector of Naval Material E H Latshaw 51 E Main R24

MULTIGRAPHING, ADDRESSING and MAILING SERVICE
All kinds of facsimile or imitation typewritten letters executed. With us addressing and mailing is but a matter of hours—not days. Mailing contracts of any size despatched.
R. L. POLK & CO., Publishers — Offices in Principal Cities

Advertising the City Beyond Its Gates

Copies of this Directory are available in Directory Libraries in cities all over the Country

The City Directory is a Catalog of Your City

MAILING LISTS
COMPLETE ACCURATE FOR ANY LOCALITY
Write for Our LIST OF LISTS
R. L. POLK & CO. PUBLISHERS
Offices in Principal Cities
We make up Special Lists

SEE SUPERINTENDENT AT CEMETERY Telephone 473
Riverside Cemetery Company
NORRISTOWN'S BEAUTIFUL BURIAL PARK — Perpetual Care
G. CARROLL HOOVER, Secretary 502 SWEDE ST. Tel. 1348-W



Nave Antonio (Anastasia) h222 Knox
Nave Carlo (Mary) lab h14 Chestnut (Mogeetown)
Nave Dominico (Rose) lab h13 Chestnut (Mogeetown)
Nave Dominico jr lab r13 Chestnut (Mogeetown)
Nave Frances (wid Domenico) h335 E Penn
Nave Jos (Louise) lab h563 E Main
Nave Louis lab r335 E Penn
Nave Nicholas (Angeline) lab h rear 403 E Main
Nave Ralph (Victoria) shoe repr 546 E Main h do
Nave Salvatore lab r335 E Penn
Nave Vito (Ida) mus 276 E Main h do
Naylor Beatrice C sten r1029 W Lafayette
Naylor C Harry (Carrie B) mtrmn h518 Noble
Naylor Chas D toolmkr r518 Noble
Naylor David (Bertha) h es Rose av 1 s W Main (J'ville)
Naylor Harry J (Irene) overseer Jas Lees & Sons Co h122 Stanbridge
Naylor Herbert F lab r310 W Wood
Naylor Isabell M tchr Hancock Sch r754 Haws av
Naylor Jesse (Ella E) lab h310 W Wood
Naylor Raymond E installer r310 W Wood
Naylor Raymond M clk r754 Haws av
Naylor Saml M (Emeline) carp h1029 W Lafayette
Naylor Sara (wid John) h627 Cherry
Naylor W Maurice (Sarah) driver Norristown Herald Printing & Pub Co h754 Haws av
Naylor Wm R kitchen hlpr State Hosp
Nazzareno Boloh lab Norristown Magnesia & Asbestos Co r 559 E Main
Neadonna Pasquale weaver The Coral Mfg Co r547 Arch
Neal Duffin (Rosa) h553 Arch
Neal Edwin D (Waddie) lab h328 Moore
Neal Geo r553 Arch
Neal Geo (Estella) sec h606 Swede
Neal Hugh E emp State Hosp
Neal John R paperhngr 235 E Marshall r do
Neale Thos S (Jennie W) h642 Stanbridge
Neale Thos S jr (Florence S) slsmn h1108 W Marshall
Needs Augustus G mason State Hosp
Negro Pasquali (Mary) baker h613 Ford (B'port)
Negus Warren E (Kathryn B) mgr F W Woolworth Co h820 W Main apt 10
Neider Alf J (Mary) mach h115 Chain
Neider Irene nurse 115 Chain r do
Neil Alex (Mattie) brkmn h103 W 8th (B'port)
Neill Robt (Ethel) truck driver h539 Kohn
Neilson Gus housemn r535 Swede
Neiman Danl H (Laura) h201 DeKalb (B'port)
Neiman Edw H (Bertha) confr 1224 Powell h633 Haws av
**NEIMAN HARDWARE CO INC, Walter J Sheive Pres, S Russell Neiman V-Pres and Treas, Ellwood Wonsetler Sec, Hardware and Tinsmiths 501-503 W Marshall, Tel 245**
Neiman Henry (Lillian) clk r201 DeKalb (B'port)
Neiman Kenneth E student r633 Haws av
Neiman S Russell (Mary K) v-pres-treas Neiman Hardware Co Inc r1648 Williams way (J'ville)
Neiman Walter B gro 200 W 2d (B'port) r201 DeKalb (B'port)

Crisman & Quillman
Plumbing Heating and Electrical Contractors and Supplies
204 DeKALB
Tels. 3820-3821
Norristown, Penna.

Phone 3800
D. M. YOST COMPANY
Ladies' Dresses and Infants' Wear
MAIN and DeKALB STS.



Neishloss Hyman auto repr r413 W Fornance
Neishloss Jacob (Ida; Norristown Auto Radiator Co) h413 W Fornance
Neishloss Julius student r413 W Fornance
Neiswender Myron E (Pearl) lab h135 Rosemont av
Neitz Emma nurse r ws School la 1 s W Main (J'ville)
Nelson Anna dom r1440 DeKalb
Nelson Chas T (Hulda J) carp h 1st se cor Hartranft av (Grand View Hts)
Nelson E A steward of almshouse (Eagleville) h do
Nelson Gus housemn r535 Swede
Nelson Harold T student r 1st se cor Hartranft av (Grand View Hts)
Nelson's Dairy (br) Wm J Holmes mgr 77 N Schuylkill av (J'ville)
Nemphos Peter (Rambo Hotel) restr 407 Swede h415 do
Nemphos Wm (Phelamthe) confr 121 W Main r407 Swede
Nester Anna H r1014 Willow
Nester Anna M Mrs h1014 Willow
Nester Harry A carrier PO r1014 Willow
Nester I May Mrs emp F W Woolworth Co r566 Kohn
Nester Leon H (Pearl L) sporting gds 607 W Marshall h557 Kohn
Nester Paul H (Helen M) slsmn Tyson Shirt Co h Brusch rd (Penn Square)
Nettleton Ann tel opr r109 E Rambo (B'port)
Nettleton John J student r109 E Rambo (B'port)
Nettleton Jos F (Mary) asst genl mgr h109 E Rambo (B'port)
Nettleton Regina A bkpr r109 E Rambo (B'port)
Neumaier Freda kitchen hlpr r143 W Main
Neuman Geo W (Myrtle) mach r ws School la 1 s W Main (J'ville)
Neumeyer Herbert E (Patricia) campaign mgr Hoover Co h Media Pa
Neumeyer Leon F (Grace) mgr The Hoover Co h1310 Astor
New Hope Baptist Church Rev Jesse Braddy pastor 708 Arch
New York Store (Saml Friedman) dress gds 16 E Main
Neway Towel Service Silas C Albright mgr 215 Cherry
**NEWBOLD R S & SON CO THE, L R Hilyard Pres-Treas, N R McLure Sec, Tanks, Breechings, Stacks, Steel Mill and Special Machinery 102 E Washington below Mill, Tels 61-62 (See adv in Steel Fabricators Dept)**
Newbury Marie nurse Riverview Hosp Inc r do
Newhall Amelia (wid Cibert) h645 Kohn
Newhard Geo E (Bertha O) supt h1906 Markley
Newitt Caryl A (Flora P) carrier PO h225 W Fornance
Newman Adolph (Helen) delicatessen 1503 Powell h do
Newman Clarence (Dorothy D) steelwkr r210 Walnut
Newman Edw lab r325 E Penn
Newman Leon (Bessie) pntr h1218 W Lafayette

The Directory is the common intermediary between buyer and seller
R. L. POLK & CO.'S "Special Service Divisions"
New York Chicago Philadelphia Cleveland
Advance Reports on New Firms and Business Removals, Apartment Leases, Private Dwelling and Estate Buyers, Mortgage Expirations, Engagements, Wills Probated, Births, European Sailings, Hotel Arrivals and Visitors to New York.
524 Broadway Canal 7100 New York

The Schall Coal Co.
READING and LEHIGH COAL.
BUILDING MATERIALS
Electric Furnace Man Automatic Stoker
GEORGE and STERIGERE STREETS
Telephone 725
Branch Office: LAFAYETTE and MILL STREETS
Telephone 726

Directory Libraries
We Have on File in Our DIRECTORY LIBRARY
Copies of the Directories of Practically Every City in the UNITED STATES and Canada
These are for your convenience
If you want information you are unable to procure elsewhere, call on us
R. L. Polk & Co. Publishers
Offices in Principal Cities
The Directory is the common intermediary between buyer and seller

ICE
Keystone Ice Company
Phone 2681
MARKLEY and OAK STREETS
Norristown, Penna.
COAL

WALTER F. YOST
INTERIOR DECORATOR
DeKalb, corner Airy Street
Tel. 1000



Newman Malcom L (Louise) lab h325 E Penn
Newman Max (Lillian) druggist 1501 Powell h do
Newman Nelson B (Edith) asst shipper h345 E Main
Newman Saml W (Ella) r511 Sandy
Newman Sophie artist (Phila) r1503 Powell
Newsom Albertus atndt State Hosp
Newton Geo E (Eliz M) asst formn h303 Forest av (J'ville)
Newton Wm A comp Norristown Times-Herald r ns Montgomery av 7 w DeKalb (Grand View Hts)
Ney John R kitchen hlpr State Hosp
Niblo Geo C student r27 E Airy
Niblo Jas M Rev pastor StJohn's Episcopal Ch r27 E Airy
Nice Jacob (Emma) hlpr h638 W Lafayette
Nichklows Albert E r547 George
Nicholas John (Josephine) lab h41 W 2d (B'port)
Nicholas Nicholas (Dorothy) restr 137 W Main h217 Cherry apt 4
Nichols John T purch agt Wildman Mfg Co r Bryn Mawr
Nicholson John C (Margt) clk Atlantic Refining Co r210 E Fornance
Nickens Lida Mrs h1524 Willow
Nicola Carlo (Philemono) wtchmn h644 Kohn
Nicola Jos (Rose) mach opr h359 E Marshall
Nicolai Elsie nurse 1228 Linwood av r do
Nicoloso Vito (Frances) gro 402 Moore h do
Nicom Ambrose B (Kate) cond h559 Stanbridge
Nicom Chas M plmbr r559 Stanbridge
Nicom Grace S sten Harry L Hiestand r559 Stanbridge
Nicom Helen S private sec Norris Laundry Co Inc r559 Stanbridge
Night Jas K (May F) h16 Beech
Nippes Clarence R (Elsie M) brklyr h ns Crooked la 1 e DeKalb (King Manor)
Nippes Earl K clk r838 Cherry
Nippes Hannah M looper r ns Crooked la 2 e DeKalb (King Manor)
Nippes Harriet E r ns Crooked la 2 e DeKalb (King Manor)
Nippes Pearson G lab r ns Crooked la 1 e DeKalb (King Manor)
Nippes Wm C (Mary E) mldr h838 Cherry
Nitterauer Addison C (Isabella) rural carrier PO r RD 4
Noble Belford auto mech Walter D Wood r DeKalb at end
Noble John F (Martha C) slsmn (Phila) h1540 Markley
Noble Jos L tmstr State Hosp
Noble L Mulford fish 405 Barbadoes r205 W Penn
Noble Mary (wid John B) h1408 Powell
Noblit Wm D (Mabel D) linemn h ns Glenwood rd 11 e Charles (King Manor)
Nocdick Annette r421 Holstein (B'port)
Nocton Annie L Mrs (John J Nocton & Son) r246 Jacoby
Nocton Catharine r246 Jacoby
Nocton Corsini J bkpr r825 Swede
Nocton Gerald R (Mary C) real est 201 Swede h Skippack
Nocton John J (Margt; John J Nocton & Son) h825 Swede
Nocton John J jr (Mary G) h223 Jacoby
Nocton John J & Son (John J and A L Nocton) coal dlrs 201 Swede
Nocton Margaret hairdrsr r825 Swede

Where To Buy?
Consult the Classified Business Lists in this Directory

ASBESTOS INSULATING CO.
Lightning Rods
-- ROOFING --
IN ALL BRANCHES
Phone 791-2 MAIN and ASTOR STS.
Heating



Nocton Paul A clk r825 Swede
Noecker Chas H (Margt) driver h224 W Penn
Noecker Mary E lab r218 W Penn
Nolan Annie (wid John A) h568 Noble
Nolan Eliz F hsekpr r5 E Rambo (B'port)
Nolan Helen B twister r5 E Rambo (B'port)
Nolan Mary twister r5 E Rambo (B'port)
Nolan Mary A hsekpr r711 DeKalb
Nolan Michl J formn h5 E Rambo (B'port)
Noll Ira C (Mary) eng h537 Chain
Noll Marlin asst county detective r Glenside
Noonan Thos W (Ella) dentist 29 E Main R42 h837 Swede
Norman Amanda (wid John) h546 Green
Norman John H (Caroline) lab h151 W Elm
Norman John R (Mildred R) formn John Hartenstine h es S Penna av 3 s W Main (J'ville)
Norman Mabel S (wid Wilfred R) r es S Penna av 3 s W Main (J'ville)
Nor-Mont Building & Loan Assn Harry Butera sec 6 E Airy
**NOR-MONT MOTOR CO THE, Clinton W Sheafer Pres-Treas, William R Claridge V-Pres-Genl Mgr, Winifred S Hurst Sec, Agents For Chrysler and Plymouth Cars and International Trucks 1400 W Main cor Forest av (J'ville), Tel 3390 (See right top lines and adv in Automobile Dept)**
Normont Rooms Forrest K Moyer mgr furn rms 520 Swede
**NORRIS AMUSEMENT CO, Abram Sablosky Pres, Lewis Sablosky Sec-Treas, Operating Grand, Garrick and Norris Theatres, Offices 63-67 E Main, 2d Floor, Tel 1475**
Norris Apartments Mrs Anna E Bereznay mgr 611 Swede
Norris Auto Top Co (Luther W Billet) 247 W Lafayette
Norris Beauty Shoppe (Eliz Beck) 607 Swede
Norris Bedding Co (Benj and Herman Friedberg) mattress mfrs 813 E Main
Norris Building Assn L C Detwiler sec 6 E Airy
Norris City Cemetery Co Eug D Egbert sec-treas 323 Swede
Norris Commandery No 21 KGE Warren Miller sec meets every Thursday at 8 p m W Main cor Cherry
Norris Grill (Albert Buehler) 136½ W Main
Norris Hazel F tchr r405 Green (B'port)
Norris Hose Co No 1 John W Hampton chauf in charge 631 DeKalb
Norris Iron & Wire Works Inc John K Gehret pres W 6th cor Merion (B'port)
**NORRIS LAUNDRY CO INC, Samuel K Duckworth Pres, Leon Duckworth V-Pres-Sec, Ralph Duckworth Mgr, 1000 W Washington cor Noble, Tel 839**
Norris Lodge No 430 IOOF Wm T Mackenzie sec meets every Friday at 8 p m 228 W Main

We Can Furnish You Any Directory Published in the world at publisher's price same day order is received
R. L. POLK & CO.
City, County, State and National Directory Publishers
Offices in Principal Cities

THIS Directory IS TO BE FOUND IN THE Directory Libraries OF THE Principal Cities OF THE Country BECAUSE IT IS A Link IN THE Chain OF POLK PUBLICATIONS

Advertising the City Beyond Its Gates

Copies of this Directory are available in Directory Libraries in cities all over the Country

The City Directory is a Catalog of Your City

JOHN J. CORSON
Real Estate Properties Financed Mortgages Bought and Sold
All Kinds of Insurance Building and Loan Associations
Corner MAIN and CHERRY STREETS PHONE 770



**NORRIS SAND PRODUCTS CO, C J Jessop V-Pres and Genl Mgr, C L Jessop Sec, Washed Sand, Concrete and Bar, Quality Building Stone 600 E Fornance cor High, PO Box 113, Tel 3823 (See front cover and adv in Sand and Building Stone Dept)**

Norris Theatre Norris Amusement Co props 125-27 W Main

Norris Wm N (Ida M) roofer 201 W 4th (B'port) h405 Green (B'port)

Norristown Aerie No 832 FOE Francis Hayes sec 209 Swede

Norristown Auditorium (Frank Leichthammer) 229 W Main

Norristown Auto Radiator Co (Jacob Felsenstein, Jacob Neishloss) 256 E Main

Norristown Auto Top & Body Co (Oscar W Batdorf, Jas H Meyers) auto reprs 1025 W Airy

Norristown Baking Co Joe B Whalen mgr 333 E Airy

Norristown Bargain House Bernard Galpert mgr variety 206 E Main

**NORRISTOWN BATTERY & ELECTRIC CO (Frank V Cassidy), Automobile Electrical and Mechanical Service, Willard Batteries 533 Green, Tel 1870 (See adv in Automobiles Dept)**

**NORRISTOWN—BOROUGH OF**

**Borough Hall, 43 E Airy**

Burgess—Walter A Wilson

President of Council—Richd B Stiles; sec, F Lester Smith

Councilmen—John P Famous, Geo F Leitenberger, Howard K Bitting, Chas E Naile, Geo W Pifer, Eli Allebach, Jos D Wolfe, Geo H Boone, Harold H Horn, John T Carrol, Francis Hayes, John P Foley, Paul Santangelo, Frank Macaluso, Dr Alfono Ventura, Norwood D Mathias, Raymond O Rippman, Richd B Stiles jr, Nevin W Cassel, I M Fisher, Saml F Troutman, Edgar E Schmidt, H Walton Wood, Clarence R Palmer, Wm D Clarke jr, Michl Ciccarone, J M Langham, Matthew StAngelo, Wm H Baker, Ralph L Lanz, Deems W Hallman, John A Rhoads, Chas M Daub, Justin Pagel, John F Totten, John C Whitesell jr, Wm P Such, Chris Steelman

Borough Treasurer—Frank A Logan

Solicitor—Wm F Dannehower jr

Engineer—S Cameron Corson, asst Saml Hart

Building Inspector—Howard A Simpson

Tax Collector—John H Hoffman

High Constable—Chas J Mason

Constables—Wm E Riley, John Wolfe, Oliver N Bergey, Edw J Carrigan, Arth Linfante, John Bergey, C Raymond Bateman, Chas J Mason, Francis J Mullin, Rowland Williams, Thos H Jones and Chas R Traub

Clerk of Markets—Alf H Barndt

Chief of Police—Geo Bausewine

Auditor—Raymond K Somers

Board of Health—Dr Willis R Roberts pres, R Ronald Dettre sec and health officer, John C Metzger, Thos Doran, Z T Smith and Anson B Evans

Plumbing Inspector—Walter S Hutchison

**SCHOOL DISTRICT—Harold R Kratz Sec, John Wagner Treas, Aaron S Swartz Solr, H O Dietrich Supt of Schools, R B Taylor Asst Supt, Vera E Sproul Elementary Supvr**

Established 1886 I. F. MARCH'S SONS Phones 425-426
HARDWOOD FLOORING — CEDAR LINING
FOURTH AND MILL STREETS BRIDGEPORT, PA.



**NORRISTOWN—BOROUGH OF—Contd**

Directors—Wm Evans, B Brooke Barrett, Mrs Margt R Garner, Mrs Annie G Weber, Mrs Rebecca W Brecht, E Lane Crawford, Mary E Lanz, Edw G Boyer, Richd J Guthridge, M Eug Seltzer, Homer W Teamer, W R Wolfinger

Norristown Box Co J W Lysinger mgr 1150 Markley

**NORRISTOWN BRICK CO, J Frank Boyer Pres, Wm H Moll Sec-Mgr, Joseph A Curren Treas, Brick Mfrs, Forest av nr W Marshall, Tel 950, Office 51 E Main**

Norristown Business College A Edgar Loeb prin 63 E Main

**NORRISTOWN CADILLAC OLDS CO, H D Guy Pres, E J Powell V-Pres-Treas, F W Wesner Sec, Cadillac, LaSalle and Oldsmobile Motor Cars, Sales, Service and Parts 1416 W Main (J'ville), Tels 5060-5061, Night 4739-J**

Norristown Camp No 535 Woodmen of the World Milton B Huber clk meets first and third Wednesdays at 8 p m 230 W Main

Norristown Central Shoe Repairing Co (Saml J Puleo) 505½ Swede

**NORRISTOWN CHAMBER OF COMMERCE, Charlotte E McDade Office Sec, 73 E Main, Tel 2859**

Norristown Club J Frank Boyer pres Adam Scheidt 1st v-pres Herbert H Ganser 2d v-pres B Brook Barrett sec Wm Hiester Jones treas 535 Swede

Norristown Concrete Products Co A A Crist mgr ft Barbadoes

Norristown Council S & D of L No 157 Mrs Irene Hull sec meets every Tuesday at 8 p m 228 W Main

**NORRISTOWN DAMP WASH LAUNDRY CO (William A Cobb, Christian G Heilman), We Use Ivory Soap Exclusively, Damp Wash and Flat Work a Specialty 17 W Marshall, Tel 2093**

Norristown Encampment No 37 IOOF Thos T Schmuck scribe Irvin Fisher treas meets second and fourth Tuesdays at 8 p m Odd Fellows bldg 228 W Main

Norristown Forest No 31 Tall Cedars of Lebanon City Hall 43 E Airy

**NORRISTOWN FOUNDRY CO INC, Charles G O'Hara Pres, Manufacturers of Automatic Stokers, Cast Iron Fireplace Equipment, Cast Iron Builders' Specialties and Fuel Economizers 317 E Main and Arch, Tel 1419 (See adv in Automatic Stokers Dept)**

**NORRISTOWN HARDWARE CO, Bertram L Caine Pres-Treas, J Spencer Kite V-Pres, Marie E Dolan Sec and Asst Treas, 133 W Main, Tel 358 (See back cover and adv in Hardware Dept)**

Norristown Hauling Co (Chas Maddoni) 770 Sandy

MULTIGRAPHING, ADDRESSING and MAILING SERVICE
All kinds of facsimile or imitation typewritten letters executed. With us addressing and mailing is but a matter of hours—not days. Mailing contracts of any size despatched.
R. L. POLK & CO., Directory Publishers

Where To Buy? Consult the Classified Business Lists in this Directory

For All Gas and Electric Service
Philadelphia Electric Company
Norristown 212 DeKalb St.

Phone
3603
ELMER
R.
SCHANTZ
Inc.
General
Upholstering
Linoleums
Shades
Awnings
Marshall and
Corson Sts.
P. O. BOX
562

W. H. Kneas Lumber Co., Inc.
LUMBER — COAL — MILLWORK
AIRY and WALNUT STREETS Bell Telephone 2975



**NORRISTOWN HERALD PRINTING & PUBLISHING CO, Ralph Beaver Strassburger Pres, John C Dye Sec-Treas, Publishers Norristown Times-Herald, Markley cor W Airy, Tel 2500 (See front cover and adv in Newspapers Dept)**
**NORRISTOWN HOTEL (Frank Leichthammer), Elan T Hess Mgr, 235 W Main, Tel 1940 (See adv in Hotels Dept)**
Norristown Insurance Agency Arth D Drake pres 315 Swede R508
Norristown Investment & Finance Corp Frank S Green mgr 311 DeKalb
Norristown Investment & Loan Co Frank S Green mgr 311 DeKalb
Norristown Library Co Alf W Wright pres Willis R Roberts sec Carroll Slingluff treas Besse Crothers librarian 516 DeKalb
**NORRISTOWN LODGE NO 714 B P O ELKS, James C Smith Sec, 700 W Main, Tel 1636**
Norristown Lodge No 620 F&AM Walter DePrefontaine treas Clarence J Wilson sec meets third Monday Masonic Temple 110 W Main
Norristown Lodge No 126 Fraternal Order Beavers Jas Gildea sec meets first and third Mondays at 8:30 p m 16 W Marshall
Norristown Lodge No 95 IOBS Benj Miller sec synagogue Cherry cor Marshall
Norristown Lodge No 213 Loyal Order of Moose Paul D Akins sec 624 W Main
**NORRISTOWN LUMBER & COAL CO, H C Fox Mgr, Lumber, Millwork, Building Materials and Supplies, Coal, W Lafayette and Markley, Tel 330**
Norristown Machine Works (Chas W Gardner) 125 E Lafayette
Norristown Magnesia & Asbestos Co A K Burgstresser pres-treas John M High sec asbestos gds and materials E Washington below Ford
Norristown Master Plumbers Assn 29 E Main R41
Norristown Motor Boat Club Harry F Keeler sec River Front and Franklin av
Norristown Motor Freight (M Tose & Son) 64 W 4th (B'port)
Norristown Motors (David F Templeton jr) autos 427 W Main
Norristown Multigraphing & Addressing Co (Emma C Alker) 517 Swede
Norristown Natatorium 119 W Freedley
Norristown News Agency (Jas M Langham) 207 Cherry
**NORRISTOWN-PENN TRUST CO, Adam Scheidt Chairman of the Board and Pres, Frank S Yeakle 1st V-Pres, Henry I Fox V-Pres and Solicitor, Henry M Tracy V-Pres, J Frank Boyer V-Pres, G Fred Berger Treas, B Brooke Barrett Sec, H M Cassel Asst Sec and Asst Treas, J Warren Ziegler Asst Sec and Asst Treas, George E Wierman and Harry A McDermott Asst Treasurers, Raymond S Kriebel Trust Officer, Bushrod C Washington Asst Trust Officer, Charles H Brunner Title Officer, Margaret Potter Asst Title Officer, 1 W Main cor Swede, Tel 3100; Branch 512 W Marshall (See front stencil edge and adv in Banks Dept)**

CONTAINS A FULL AND COMPLETE LIST OF
Banks
Bankers
Trust Companies
Savings Banks
in the United States and Canada
ALSO OTHER VALUABLE DATA CONCERNING BANKS
Price $15
Polk's Bankers Encyclopedia Co.
Publishers
431 Howard St. Detroit
524 Broadway New York

Our Form-Letter, Addressing and Mailing Service facilities are unsurpassed. Write our nearest office for all details on using the mails to sell more at less cost.
R. L. POLK & CO., Publishers
OFFICES IN PRINCIPAL CITIES



Norristown-Penn Trust Co Building 315 Swede
**NORRISTOWN POST OFFICE (See Post Office)**
**NORRISTOWN PRESS, Ralph Beaver Strassburger Pres, John C Dye Sec-Treas, L Frank Magee Mgr, Printers, Markley cor W Airy, Tel 2500**
Norristown R A Chapter No 190 Philip L Wisler treas H Walton Wood sec meets third Monday Masonic Temple 110 W Main
Norristown Real Estate Board Lyman A Kratz pres Leon Kohl v-pres J Harry Teany treas Lylburn Steele sec meets first Tuesday 22 E Main
Norristown Recreation (Howard Rickle, W Weslie and Harry R Simon, Harry Hunsicker) bowling Markley cor W Oak
**NORRISTOWN REGISTER THE, Published Daily, Samuel M Rosenthal Lessee, Publisher and Editor, 57-59 E Penn, Tel 4000**
Norristown Rescue Mission Rev John D Walter pastor Chas F Holmes supt 400 Barbadoes and 157 W Penn
Norristown Reservoir DeKalb cor Johnson hwy
Norristown Rifle Club 19 W Marshall
Norristown Rug Manufacturing Co (Felix Logrippo) 352 E Main
Norristown Shoe Mart (Alex and Dominick Narducci) 124 E Main
Norristown State Hospital S Metz Miller supt Stanbridge and Sterigere
**NORRISTOWN TIMES HERALD THE, Published by Norristown Herald Printing & Publishing Co, Ralph B Strassburger Publisher, Markley cor W Airy, Tel 2500 (See front cover and adv in Newspapers Dept)**
Norristown Transit Co Chas E Ingersoll pres 2 E Main
Norristown Trucking Co (Albert Natalini, Jos Iannelli) trucking 7½ Ross (Mogeetown)
**NORRISTOWN TYPEWRITER CO (M Gertrude Rouillot), Typewriters Sold, Repaired, Rented and Rebuilt, Stationery, Fountain Pens, Rubber Stamps and Greeting Cards 550 DeKalb, Tel 1136 (See right side lines)**
Norristown Wallpaper Co (Lewis J Goldman) 1215 Astor
Norristown Water Co Theo Lane Bean pres W F Zimmerman v-pres John Rex sec R E Romberger treas 110 W Main
Norristown Water Co (pumping station) Brinton Russell supt ft Barbadoes
Norristown Woolen Co Inc 330 E Main
**NORTH END LUNCHEONETTE (Aaron M Sacks), Soda Fountain, Sandwiches, Coffee, Tea, Hot Chocolate, Candy and Tobacco 1601 DeKalb, Tels 1959-3812**
Northend Barber Shop (Jas Greco) barber 24 E Spruce
Nottle Mary winder r109 Stanbridge
Novell Mark (Lenora; Novell's) h60 N Highland av (J'ville)
Novell's (Mark Novell) women's wear 56 E Main

CAUTION
Deal only with well-known publishers when giving orders for Directory Advertising.
READ ALL ORDERS CAREFULLY BEFORE SIGNING.
PAY NO MONEY IN ADVANCE. All well-known publishers instruct their men to collect nothing prior to publication.
R. L. POLK & CO., Publishers
Offices in Principal Cities

HARRY
K.
THOMAS
Real Estate
AND
Insurance
515
Swede St.
PHONE
3383

The DIRECTORY IS THE COMMON INTERMEDIARY BETWEEN BUYER and SELLER

MORE GOODS ARE BOUGHT AND SOLD THROUGH THE CLASSIFIED BUSINESS LISTS OF THE DIRECTORY THAN ANY OTHER MEDIUM ON EARTH

MORE GOODS ARE BOUGHT AND SOLD THROUGH THE Classified Business Directory THAN BY Any Other Medium on Earth

CHEVROLET MOTOR AGENCY
**Walter D. Wood**
CHEVROLET SALES AND SERVICE
Call Norristown 2145 Main & Mill Sts.
*for Economical Transportation*
CHEVROLET



Nowicki Frank (Alice) plmbr h44 E 4th (B'port)
Nowicki Thos (Kathryn) h445 Ford (B'port)
Nowicki Thos P atndt State Hosp
Nronsky Jos lab r333 Prospect av (B'port)
Nronsky Michl (Mary) h333 Prospect (B'port)
Nungesser Cath Mrs h523 Barbadoes
Nungesser Frank H knitter r908 W Marshall
Nungesser Saml E (Ida M) barber Clarence Stine h908 W Marshall
Nungesser Wm R (Mary V) lab h118 Chain
Nurses' Home 1125 Powell
Nuss Dorothy M r510 W Airy
Nuss Edna asst forwn r510 W Airy
Nuss Geo chauf r510 W Airy
Nuss Mary Mrs h512 Swede
Nuss Minerva (wid Harry) h510 W Airy
Nuttall Wm P v-pres Eckert Signs Inc r Penn Square
Nutter Chas F clk h513 Swede
Nutter Scott O (Mattie) chauf r1511 Riverview blvd (Curren ter)
Nyce B Frank h216 W Freedley
Nyce B Frank jr r216 W Freedley
Nyce Edwin S (Minnie L) eng h7 S Whitehall rd (J'ville)
Nyce Edwin Z h546 Stanbridge
Nyce Howard C dentist 318 DeKalb r Valley Forge Hotel
Nyce Jacob Z (Birdia M) sub clk PO h1537 Markley
Nyce John h26 W Main apt 16
Nyce Norman G (Elsie A) collr B E Block & Bros Inc h1051 Powell
Nyce Rynard Z blrmkr r546 Stanbridge
Nyce Sallie W (wid Jacob W) h655 Haws av
Nyce Saml L (Esther S) r7 S Whitehall rd (J'ville)
Nye Frank A carp r1123 Swede
Oates Margt Mrs r425 Grove (B'port)
Obara Andrew (Agnes) dryer h238 Hurst (Bport)
Obara Mary r238 Hurst (Bport)
Ober Augusta (wid Wm H) r551 Haws av
Oberholtzer Anna M opr r939 W Washington
Oberholtzer Chas R (Viola) eng h38 N Wakefield rd (Jville)
Oberholtzer Claude K (Mary B) eng h819 W Elm
Oberholtzer Earl M (Ruth F) slsmn Grater-Bodey Co Inc h 2006 Juniata rd (Jville)
Oberholtzer Frances elev opr B E Block & Bros Inc 622 W Lafayette
Oberholtzer Francis D r1900 Coles blvd (Coleston)
Oberholtzer Harry (Agnes) carp h1900 Coles blvd (Coleston)
Oberholtzer Harry A (Alma) meat ctr h102 W 3d
Oberholtzer Harry L (Kathryn) r1900 Coles blvd (Coleston)
Oberholtzer John W(Eveleen) cable splicer r725 Chain
Oberholtzer Lidy (wid Francis) r622 W Lafayette
Oberholtzer Mildred F sten r819 W Elm
Oberholtzer Naomi R waitress Y M C A Cafeteria r883 Cherry
Oberholtzer Norris V (Lottie) h521 George
Oberholtzer Raymond R (Viola) eng Hannaway & Gordon Ice Cream Co h883 Cherry
Oberholtzer Richd A clk Jas Lees & Sons Co r RD 3
Oberholtzer Ronald L (Alice) r819 W Elm

SEEDS FEED GRAIN Fertilizers
Poultry, Dairy and Garden Supplies
Spraying Materials
Simpson Bros.
204 West Marshall
Phone 1265

Rugs
Draperies
Linoleums
Shades
Upholstering
D. M. YOST COMPANY
MAIN and DeKALB STS.
PHONE 3800



Oberholtzer Ross hlpr Gardner Furn Store r662 Haws av
Oberholtzer Vickers h316 W 4th (Bport)
Oberholtzer Warren K (Kathryn) historian Geo N Althouse Post No 39 (American Legion) h722 Stanbridge
O'Brien Andrew J prsr Herbert Hosiery Mills Inc r1433 Powell
O'Brien Cath (wid John) h1088 Powell
O'Brien Chas F (Sadie) furn 126 E Marshall h do
O'Brien Danl J appr r1116 Swede
O'Brien Eileen student r101 E Rambo
O'Brien Eliz M r616 E Marshall
O'Brien Francis P dyer r1433 Powell
O'Brien Frank J slsmn h616 E Marshall
O'Brien Helen V student r1116 Swede
O'Brien Jas A (Hyacinthe V) office mgr h1134 Markley
O'Brien Jas J (Ellen) mtrmn h1116 Swede
O'Brien John F (Anna) bkpr r1088 Powell
O'Brien John J (Mary) h314 E Oak
O'Brien John J mldr r1433 Powell
O'Brien Lawrence F (Bridget) undtkr 101 E Rambo (Bport) h do
O'Brien Lawrence J (Nana) clk PO h1242 Markley
O'Brien Lawrence J jr r101 E Rambo (Bport)
O'Brien Margt V r616 E Marshall
O'Brien Marion M sten r1116 Swede
O'Brien Mary tchr Union Ave Public Sch r118 E Chestnut
O'Brien Mary C mlnr Lady Pat Hat Shop r1433 Powell
O'Brien Mary T h655 Corson
O'Brien Nellie V h1433 Powell
O'Brien Patk J lab r39 E Chestnut
O'Brien Philip slsmn r101 E Rambo (Bport)
O'Brien Regina r101 E Rambo (Bport)
O'Brien Wm J lab (Mogeetown) r1433 Powell
O'Brien & Hoover Inc H C Brownback mgr tires 1414 W Main (Jville)
O'Bryan Thos H (Margt) supt (Phila) h ns Glenwood rd 5 e Charles (King Manor)
O'Byrne Jos A (Mary E) slsmn Penman J Wood h1219 Linwood av
Ochairke Michl (Annie) h37 W Front (Bport)
O'Connell Alice sten (Phila) r223 E Brown
O'Connell Dennis J flagmn h45 E Chestnut
O'Connell Mary B r45 E Chestnut
O'Connell Patk (Margueriete) truck driver h319 Green
O'Connor Chas (Eliz) lab h116 W 2d (Bport)
O'Connor Danl J r415 Grove (Bport)
O'Connor Dorothy F clk r1007 DeKalb
O'Connor Edw J lab r509 Stanbridge
O'Connor Francis P clk United Pipe & Supply Co Inc r415 Grove (Bport)

MAILING LIST SERVICE
Trade lists of every description and for any purpose compiled from the latest data obtainable, insuring the highest possible degree of completeness and accuracy. Our Directory Library is the largest of its kind in existence and our facilities for making up lists of any kind required are unequalled.
R. L. POLK & CO., Publishers Offices in Principal Cities

NORRISTOWN TYPEWRITER COMPANY
Typewriters—Expert Repairing and Rebuilding
Greeting Cards and Stationery
550 DeKalb Street Telephone 1136 Norristown, Pa.

CONSULT the Classified Business Directory for anything you wish to buy
The Most Complete Classified Lists In the City are those in this Directory

LINOLEUMS CARPETS AND RUGS SHADES AND AWNINGS UPHOLSTERING DECORATIVE FABRICS
WALTER F. YOST
TEL. 1000
DeKalb, Cor. Airy Street
FLAGS LACE CURTAINS TAPESTRIES MADRAS



O'Connor Grace F (wid Patk) h509 Stanbridge
O'Connor John J brkmn r415 Grove (Bport)
O'Connor John J checker (Ivy Rock) r1007 DeKalb
O'Connor Kathryn V r415 Grove (Bport)
O'Connor Margt V (wid John J) h1007 DeKalb
O'Connor Mary A nurse 816 Arch r do
O'Connor Mary G r1007 DeKalb
O'Connor Michl C (Anna) gas inspr Phila Electric Co r1980 Juniata rd (Jville)
O'Connor Patk (Bridget) h415 Grove (Bport)
O'Connor Thos H (Lena) carp h524 Church
Odd Fellows Building 228 W Main
O'Donnell Anne L r29 E Fornance
O'Donnell Bernadette r29 E Fornance
O'Donnell Bernadette (wid John J) h29 E Fornance
O'Donnell Bridget A (wid Thos) h230 E Chestnut
O'Donnell Cath r StJoseph's Protectory
O'Donnell Cath dom r1708 W Main (Jville)
O'Donnell Franklyn (Eliz) clk Sanitary Mkt h1101 Powell
O'Donnell John (Mabel) h127 W 4th (Bport)
O'Donnell John (Jean) brkmn h237 E Wood
O'Donnell Nancy L sten John E Brogan r29 E Fornance
O'Donnell Stanley J (Miriam E) porter Elks Home h120 Lincoln ter (Jville)
O'Donnell Thos J clk Am Stores Co h230 E Chestnut
O'Donnell Wm J (Mary) firemn h392 Union av (Bport)
Oelenschlager Harry B lab r536 Barbadoes
Oelenschlager John W (Mary) lab h536 Barbadoes
Oelenschlager Linwood B (Harriet A) plmbr 538 Barbadoes h do
Oelenschlager Walter B (Jessie) auto mech Phila Electric Co h418 Warren
Oelschlager Geo W (Anna E) mach h520 Barbadoes
Oelschlager Norman S poultry 603 DeKalb h Salfordville
Offitzer Leon (Rose) hats 223 E Main h do
O'Hara Cath E student r1006 Markley
O'Hara Chas G (Eliz) pres Norristown Foundry Co Inc h504 Hamilton
O'Hara Francis P gasmkr r1006 Markley
O'Hara Henry J (Mary M) farmer h Crooked la (Bport)
O'Hara Isabell M r1006 Markley
O'Hara Jas (Helen) h201 E 4th (Bport)
O'Hara Jas J (Edna M) formn h1006 Markley
O'Hara Jas P (Madeline R) formn h1633 Willow
O'Hara John (Mary) lab r1446 Powell
O'Hara John A student r504 Hamilton
O'Hara Jos J (Alice) clk r632 Cherry
O'Hara Mary (wid Danl) r21 E Rambo (Bport)
O'Hara Mary J smstrs D M Yost Co r1446 Powell
O'Hara Patk J sergt police h611 Swede
Ohl Linda Mrs r1449 Powell
Ohl M comp Norristown Times-Herald r Trappe
Oldfield Rene dentist State Hosp
Olearesky Steph (Anna) lab h64 W Rambo (Bport)
O'Leary Hugh r129 Franklin av
O'Leary Steph A (Jennie E) hlpr h243 W Fornance

Your City Directory Answers All Questions as to WHOM You Are Looking For and WHERE They Can Be Found
The Classified Business Section is the Market Place Where Buyers and Sellers of All Kinds of Merchandise and Service Meet
R. L. POLK & Company

Telephone Norristown 2288
McCLEANERSD
306 East Main Street Norristown, Pa.



Olive Branch Lodge No 17 (colored; Knights of Pythias) Marshall Meade M of F 40 E Airy
Oliver Harold h212 W Johnson hwy
Oliver Harold S (Georgianna) clk h Crooked la RD 1 (Bport)
Oliver Manley D (Hersalora G) chemist h1441 Markley
Oliver Michl (Anna) pntr r525 Noble
Olivette Rose r927 W Airy
Olivette Thos C (Mary E) lab h434 Bush (Bport)
Olkes Jacob (Tillie) confr 1226 Markley h do
Olsen Eliz phys instr YWCA r Phila
Olthroff Henry F r1202 Sterigere
O'Neil Annie (wid Wm H) h152 W Main
O'Neil C Nelson (Helen D) collr B E Block & Bros Inc h1224 W Marshall
O'Neil Eva D fnshr Herbert Hosiery Mills Inc r763 George
O'Neil Gertrude fnshr Herbert Hosiery Mills Inc r763 George
O'Neil Helen E sten Montgomery Natl Bank r1224 W Marshall
O'Neil Jas F (Nora) mach h764 George
O'Neil Jas W (Nellie) supt h131½ Arch
O'Neil John r763 George
O'Neil John F r137 W Airy
O'Neil John F jr plmbr 410 Barbadoes h Plymouth
O'Neil John H (Alice M) clk Norristown Magnesia & Asbestos Co h205 Summit
O'Neil John W (Mary C) crier Orphan's Court and librarian Law Library of Montgomery Co Court House h651 Stanbridge
O'Neil Lane J clk r205 Summit
O'Neil Nathan D O (Laura G) janitor r723 Astor
O'Neil Ralph A driver r763 George
O'Neil Ralph F r764 George
O'Neil Ronald music tchr 205 Summit r do
O'Neil Wm A (Gertrude) fnshr Herbert Hosiery Mills Inc h 763 George
O'Neill Anna Mrs r121 Franklin av
O'Neill Annie A (wid Michl) r11 E Rambo (Bport)
O'Neill Dennis A (Eleanor F) lawyer and notary 10 E Main h1509 Plymouth blvd (Curren ter)
O'Neill Frank C (Lillie I) slsmn h602 Noble
O'Neill Jas J kitchen hlpr State Hosp
O'Neill John P r721 Swede
O'Neill John T (Marie) carp h1637 Willow
O'Neill Margt A r1544 Powell
O'Neill Patk S (Rose) carp h721 Swede
O'Neill Sallie (wid Chas H) h411 Barbadoes
O'Neill Susan H inspr h720 Ford (Bport)
O'Neill Theresa M drsmkr 1544 Powell h do
O'Neill Thos J carp r1637 Willow
Oney E Louise music tchr 270 E Penn r do

The Directory is the Common Intermediary Between Buyer and Seller R L Polk
R. L. POLK & CO.'S "Special Service Divisions"
New York Chicago Philadelphia Cleveland
Advance Reports on New Firms and Business Removals, Apartment Leases, Private Dwelling and Estate Buyers, Mortgage Expirations, Engagements, Wills Probated, Births, European Sailings, Hotel Arrivals and Visitors to New York.
524 Broadway Canal 7100 New York

Catalogs of Leaders in Their Lines
READ THE ADS IN THE BUYERS' GUIDE In the Front of this Book
They Are Small Catalogs in This Big Catalog of Your City

Real Estate and Insurance

LEWIS C. Detwiler

THE EMPLOYERS GROUP
THE SERVICE THAT SATISFIES

6 E. Airy St.
Opposite Court House
PHONE 1800

MAILING LISTS
COMPLETE
ACCURATE
FOR ANY LOCALITY
Write for Our LIST OF LISTS
R. L. POLK & CO.
PUBLISHERS
Offices in Principal Cities
We make up Special Lists

¶ More goods are bought and sold through the Classified Business Lists of the Directory than any other medium on earth.



Oney Eliz dom r224 E Spruce
Oney Henry L driver r270 E Penn
Oney Jas H (Josephine H) lab h270 E Penn
Oney M Eliz r270 E Penn
Onfirllo Thos (Eliz) lab h512 E Washington
Onufer Michl (Mary) lab h403 Rainbo (Bport)
Oppelt Martin A (Mary E) lab h25 Beech
Oppenheim Arlie C (Eva S) driver h706 W Elm
Opperman Carl W (Minnie) restr ss W Main 1 e Trooper rd (Jville) h do
Orange Cleaners & Dyers Emilia Menendez br mgr 101 E Main
Orbeck Einar M (Lenore L) mechl eng (Conshohocken) h 2100 Coles blvd (Coleston)
Organdina Frank (Christina) lab h316 Jefferson
Orler Victor (Emma) loom fixer The Coral Mfg Co h W Conshohocken
Ormi Francis (Cath) pottery mkr (Wales) h654 Corson
Orner Beatrice V r955 E Main
Orner Chas W (Margt M) police h1007 Markley
Orner Jos H (Minnie) shipper h ss Crooked la 1 e Charles (King Manor)
Orner Thos E (Delphine M) elev opr h955 E Main
Ornston L N mgr Harry Mann & Co r Ford and Lafayette
Oronofsky Helman r1058 Cherry
O'Rourke Jas atndt State Hospital
Orr Deborah (wid Sylvester H) h545 Stanbridge
Orr Eliz E weaver r113 W 4th (Bport)
Orr Eliz M clk Jas Lees & Sons Co r114 W Freedley
Orr Francis countermn Palace Diner r218 W Penn
Orr Frank E (Celia E) opr h316 James
Orr J Elwood (Jennie) store room kpr h114 W Freedley
Orr Jane (wid John) h113 W 4th (Bport)
Orr Leanora Y twister r113 W 4th (Bport)
Orr Margt (wid Frank) h218 W Penn
Orsino Dominic (Carmella) lab h753 Sandy
Orth Maime r308 W Main
Ortlip Geo clk Chester E Frey r RD 3
Ortlip Mildred R music tchr 625 Cherry r do
Ortlip Wm H sign pntr 625 Cherry h do
Orwig Miles H lab r Markley se cor Hartranft
Oscapinski Anna clock ctr Herbert Hosiery Mills Inc r Swedeburg
Oslin Mary r513 Green
Oslin Philip student r513 Green
Osman Kath M music tchr r1340 Powell
Osmun Mary L social editor The Norristown Register r513 Green
Ostroski Steph (Cecila) h1002 DeKalb (Bport)
Oswald Abr J (Eliz) h566 Stanbridge
Oswald Chas R (Eleanor E) gro 1010 Markley h do
Oswald Wilbert A r506 Stanbridge
Otley Wm A (Helen C) printer The Norristown Register h 707 DeKalb (Bport)
Ott Hermina (wid Ernest F) h700 George
Ottariano Dominic (Rose) lab h104 W 5th (Bport)
Ottavino Valentino (Josephine) lab h330 Grove (Bport)

PHONE 2454
D. M. Feldman
EVERYTHING FOR THE OFFICE
10 W. MAIN ST.
Office Furniture
Filing Equipment
Mimeographs and Supplies



Ottinger Arth G (Ruth E) pipe coverer Asbestos Insulating Co h107 Forrest av
Ottinger Clarence M (Grace) switchbd opr Phila Electric Co h82 N Jefferson av (Jville)
Ottinger Ella Mrs emp F W Woolworth Co r843 George
Ottinger Horace M (Effie) barber 708 W Lafayette h102 Stanbridge
Ottinger J Robt sign pntr Eckert Signs Inc r82 N Jefferson av (Jville)
Ottinger John (Ella) pipe coverer Asbestos Insulating Co h 412 W Main
Otwell Chas G (Mary) mtrmn h es S Penna 4 s W Main (Jville)
Otwell Lawrence atndt State Hospital
Our Mother of Sorrows School 428 Holstein (Bport)
Outten Wilson C (Mary B) boys sec YMCA h54 E Marshall
Overholser Reed C (Martha) mach r ns Crooked la 11 e DeKalb (King Manor)
Owen A Thos jr (M Eliz) frt traf rep h1008 DeKalb
Owen Augustus T (Sarah B) supt h511 Haws av
Owens Cath Mrs h410 DeKalb
Owens Ethel r726 Chain
Owens Geo (Margt) h726 Chain
Owens Geo R driver Norristown Herald Printing & Pub Co r1426 Markley
Owens Ida (wid Thos) r26 W Oak
Owens J Melroy (Frances R) civ eng h204 W Wood
Owens John W (Nellie E) formn h24 Evergreen rd (Jville)
Owens Jos C (Olive) cond h1426 Markley
Owens Jos C (Sarah B) lab h1233 Oakwood av
Owens Kathryn nurse (Phila) r1426 Markley
Owens Mary O h1207 Powell
Owens Mildred E sten r1426 Markley
Oxman Richd C (Sarah E) lab h16 River Front
Pacheli Jas A (Viola M) brklyr h937 W Washington
Pacheli Jos brklyr r937 W Washington
Pacheli Mary opr r937 W Washington
Pacielli Bridget Mrs gro 22 Ross Mogeetown r do
Paciello Annie r341 E Penn
Paciello Chas (Lucy) barber 101 E 4th h100½ do (Bport)
Paciello John (Millie) confr 101 E 4th (Bport) h do
Paciello Lucy knitter Herbert Hosiery Mills Inc r341 E Penn
Paciello Susie knitter Herbert Hosiery Mills Inc r341 E Penn
Paciello Tony (Dannie) shoe shiner 90 E Main h341 E Penn
Packer Sarah S dental hygenist r W Phila
Paebello Albert lab h319 Lucetta av (Black Horse)
Paebello Ermine lab r319 Lucetta av (Black Horse)
Paebello Tony lab r319 Lucet av (Black Horse)
Pagan Ralph (Anna) gro 1 W 4th (Bport) h do
Pagan Viola r1 W 4th (Bport)

A natural by-product of the Directory business is the compilation of Mailing Lists. If interested, ask for our Catalog, "Mailing Lists That Pull."
R. L. POLK & CO., Publishers Offices in Principal Cities

Lare's Garage
REPAIRING
STORAGE
WASHING
LUBRICATING
BATTERIES
FENDER Straightening
AUTO TOPS
TOWING
W. Beech and Noble
PHONE 3911

Directory Libraries
We Have on File in Our DIRECTORY LIBRARY
Copies of the Directories of Practically Every City in the UNITED STATES and Canada.
These are for your convenience
If you want information you are unable to procure elsewhere, call on us
R. L. POLK & CO.
The DIRECTORY IS THE COMMON INTERMEDIARY BETWEEN BUYER & SELLER

"More Goods are Bought and Sold Through the Classified Business Lists of the Directory Than Any Other Medium On Earth"

City Directories Compiled from a Door to Door Canvass Are The Cornerstones Of All Good Mailing Lists

ACCOUNTANT John E. Brogan McGINLEY BUILDING 2 W. MAIN ST. NORRISTOWN, PA. Tel. Norristown 3588



Pagano Jos (Angeline) lab h528 Moore
Pagano Pauline r1 W 4th (Bport)
Pagano Ralph (Anna) lab h1 W 4th
Page Amos (Marena) lab h506 Cherry
Page Annie (wid Jas W) h203 Beech
Page Georgianna Mrs h266 E Penn
Page Margt A waitress r203 Beech
Page Marjorie r506 Cherry
Pagel Gertrude student r213 Franklin av
Pagel Henry & Son (Milton H Pagel) clothiers 36 E Main
Pagel Justin (Simon Pagel & Son) r1027 W Main
Pagel Milton H (Irene; Henry Pagel & Son) h213 Franklin av
Pagel Myrtle r1027 W Main
Pagel Rebecca (wid Henry) r213 Franklin av
Pagel Simon (Lizzie) h1027 W Main
Pagel Simon & Son (Justin Pagel) shoes 44 E Main
Pagel's Apartments 36 E Main
Paige Geo A (Mae E) auditor h735 Chain
Paine Adaline emp Herbert Hosiery Mills Inc r111 Stanbridge
Paine Christine M mender Herbert Hosiery Mills Inc r111 Stanbridge
Paine Earl W (Audrey) roofer Asbestos Insulating Co h720 W Marshall
Paine Geo W (Ella) roofer Asbestos Insulating Co h111 Stanbridge
Paine Jos T (Myra) sec-treas Paine Motors Inc h1222 Harding blvd
Paine Motors Inc John W Hendricks pres Byard Simpson v-pres Jos T Paine sec-treas 310-312 W Main
Painter Conrad B (Rose) janitor PO h134 W Penn
Painter Earl J r20 W Basin
Painter Frank C (Florence G) chauf r134 W Penn
Painter Geo E (Evelyn) driver r34 W Main
Painter Hazel D waitress Valley Forge Hotel r34 W Main
Painter Jacob (Mabel C) route slsmn h20 W Basin
Painter Jas G clk Phila Electric Co r1023 W Lafayette
Painter Jas S (Sophia) bge mstr h1023 W Lafayette
Painter Matthew R (Florence E) brkmn h34 W Main
Painter Robt E slsmn Colonial Auto Supply Co r1023 W Lafayette
Paist Chas III student r901 Swede
Paist Zabiah (wid Newlin F) tchr h1203 Astor
Palace Apartments 220 E Main
Palace Diner (Thos J Quinn) 316 Cherry
Paladine Dominick (Rose) h ss Ridge rd 10 E Kellys la (Black Horse)
Palatucci Filomina (wid Salvatore) h1202 Ridge rd (Black Horse)
Palatucci Sulivan (Lucy) r ss Ridge rd 10 e Kellys la (Black Horse)
Palindo Lawrence (Mary) lab h527 Grove (Bport)
Palmer Chas S (Alice F) belt mkr h216 Beech
Palmer Clarence R (Esther L) adv planner (Phila) h1026 DeKalb
Palmer Jas (Alice) lab h305 E Lafayette

Who Sells It? IS ANSWERED BY THE CLASSIFIED BUSINESS LISTS IN THIS DIRECTORY

The Directory is the Common Intermediary Between Buyer and Seller



Palmer Jos lab h33 W Front (Bport)
Palmer Kenneth E student r472 Ford (Bport)
Palmer Peter lab r33 W Front (Bport)
Palmer Wilton H (Alice) h472 Ford (Bport)
Palmer Wilton H (Lydia M) h543 Swede
Palmieri Louis (Josephine) lab h801 Smith
Palmiero Jos (Jennie) lab h626 E Main
Palmiro Anthony twister r246 Hurst (Bport)
Palmiro Carmen (Nicoletta) lab h246 Hurst (Bport)
Palmiro Jos lab r246 Hurst (Bport)
Palmiro Lewis oven mn Norristown Baking Co r246 Hurst (Bport)
Palmiro Ralph r246 Hurst (Bport)
Palonicola Anthony reporter Norristown Times-Herald r611 Ford (B'port)
Palonicola John clk Norristown Herald Printing & Pub Co r611 Ford (Bport)
Palonicola Mary Mrs h611 Ford (Bport)
Palsgrove Emma (wid Wm) h123 Pearl
Palsgrove Florence h208 Walnut
Palsgrove Geo J carp Benj F Wager r208 Walnut
Palsgrove Laura Mrs r123 Pearl
Palumbo Anthony (Della) driver Penn Coal Co h236 E Oak
Palumbo Anthony jr spinner r236 E Oak
Palumbo Carmen lab (Port Kennedy) r1124 Markley
Palumbo John (Anna) lab h430 Bush (Bport)
Palumbo Louis r1124 Markley
Palumbo Ralph (Cath) lab h1124 Markley
Palumbo Santa J pottery mkr (North Wales) r1124 Markley
Pancoast Wm V (Elsie C) slsmn h ss Charles 1 e DeKalb (King Manor)
Panetta Marino (Victoria) lab h726 E Main
Panico John (Mary) formn h321 Buttonwood
Parente Bros (Mark, Louis and Frank) well diggers 1303 Ridge rd
Parente Frank (Elvira; Parente Bros) h1305 Ridge rd
Parente Louis (Rose; Parente Bros) h1307 Ridge rd
Parente Marc barber 1235 Ridge rd h do
Parente Mark (Erma; Parente Bros) r1303 Ridge rd
Paris Martha (wid Berley) r1310 Willow
Park Richd G sec Hutchinson Mfg Co Inc r Washington D C
Parke Saml R (Eliz L) v-pres-treas Hutchinson Mfg Co Inc h103 W Fornance
**PARKER A B & BRO (Thos H Parker), Optometrists and Opticians 206 DeKalb, Tel 3352**
Parker Albert P (Mary D) r112 Ann
Parker Amanda E (wid Geo S) r1328 Markley
Parker Arth r934 W Washington
Parker Chas E (Martha) optometrist and optician 206 DeKalb h1560 Sheridan la (Jville)

POLK'S BANKERS ENCYCLOPEDIA
"The Unabridged Bank Directory of the World"
Published in March and September—$15.00 per volume
POLK'S BANKERS ENCYCLOPEDIA CO.
524 Broadway, N. Y. 431 Howard St., Detroit

More Goods are Bought and Sold Through the Classified Business Lists of the Directory Than Any Other Medium on Earth

Thomas F. McKernan
Real Estate
All Lines of Insurance
Notary Public
312 DeKalb St.
Phone 3558
Bridgeport, Pa.

MORE GOODS ARE BOUGHT AND SOLD THROUGH THE Classified Business Directory THAN BY Any Other Medium on Earth

MORE GOODS ARE BOUGHT AND SOLD THROUGH THE CLASSIFIED BUSINESS LISTS OF THE DIRECTORY THAN ANY OTHER MEDIUM ON EARTH

Crisman & Quillman
Plumbing Heating and Electrical Contractors and Supplies
204 DeKALB
Tels. 3820-3821
Norristown, Penna.

SEE SUPERINTENDENT AT CEMETERY Telephone 473
Riverside Cemetery Company
NORRISTOWN'S BEAUTIFUL BURIAL PARK — Perpetual Care
G. CARROLL HOOVER, Secretary 502 SWEDE ST. Tel. 1348-W



Parker Clement student r42 N Whitehall rd (Jville)
Parker Columbus (Annie) lab h327 E Chestnut
Parker Frank jr student r42 N Whitehall rd (Jville)
Parker Frank C (Mabel C) phys 315 Swede R514 h42 N Whitehall rd
Parker Geo E (Kath) lab h914 W Washington
Parker H Raymond r150 W Main
Parker Henry C (Anna L) r ns Hartranft av 3 w 1st (Grand View Hts)
Parker John H (Mary B) slsmn h1615 Sheridan la (Jville)
Parker John H (Anna L) formn h658 Haws av
Parker Martha G Mrs typist Norris Laundry Co Inc r1444 Powell
Parker Matthew (Eliz) h934 W Washington
Parker Thos H (Emily R; A B Parker & Bro) h34 N Whitehall rd (Jville)
Parker Wm br mgr Gt A & P Tea Co r910 Arch
Parkin John J r1053 DeKalb (Bport)
Parkins Frank (Helen D) lab h630 Kohn
Parlaman Wm H (Ella J) carp h1321 Pine
Parrella Jas (Annie) h365 E Main
Parrella Ralph lab r365 E Main
Parrish John W (Lucy V) wtchmn h140 W Penn
Parry M Edith tchr r538 Hamilton
Parsons John W (Cora E) mach (Conshohocken) h1434 Markley
Parts Service Co John B Keyser mgr 201 W Main
Parvin Calvin A (Dorothy) driver r42 E Oak
Parvin Carrie C Mrs gro 42 E Oak h do
Parvin Emma Mrs r650 Corson
Parvin Irene (wid Harry) h611 Swede apt 404
Parvis John tmstr State Hospital
Pasanando John (Nemva) lab h618 E Marshall
Pascal Carman (Cora) h606 Green
Pascal Chas (Irma S) garage 307 Arch r525 E Lafayette
Pascal Jack (Carmella) barber Jos Caradino h397 E Lafayette
Pascale Antonio (Josephine) lab h353 E Main
Pascale Chas G (Dora) lab r100 W 7th (Bport)
Pascale Dollie A (wid John) h126 W 7th (Bport)
Pascale Dominick (Josephine) h5 E Basin
Pascale Edith r126 W 7th (Bport)
Pascale Felix (Angelina) lab h347 E Airy
Pascale John (Lena) lab h340 E Penn
Pascale Margt mach opr r126 W 7th (Bport)
Pascale Mary r347 E Airy
Pascale Rose fnshr r126 W 7th (Bport)
Pascale Rose prsr r347 E Airy
Pascale Salvatore r525 E Lafayette
Pascale Salvatore (Florence) lab h538 E Main
Paschal Louis J r402 Ford (Bport)
Paschal Michl J (Florence L) slsmn h217 E Poplar
Paschal Ralph A r402 Ford (Bport)
Paschal Salvatore (Marie) h402 Ford (Bport)
Paschall Albert (Genevieve) drftsmn h630 E Main
Paschall John (Maggie) firemn h1203 Arch
Paschall Michl (Calbna) lab h400 Ford (Bport)

Phone 3800
D. M. YOST COMPANY
MAIN and DeKALB STS.
Dress Fabrics Lingerie Hosiery Gloves



Pasco Frank (Anna) trucker h400 Fairfield rd (Black Horse)
Pascucci Floyd (Susan) br mgr Am Stores Co h356 E Main
Pascucci Natalie M opr D M Yost Co r269 E Main
Pasquale Balzano yarns Herbert Hosiery Mills Inc r438 Moore
Pasquale Geo (Cath) lab h624 Arch
Pasquale Jas prsr Herbert Hosiery Mills Inc r RD 2
Pasquali Antonio (Mary) lab h1321 Ridge rd (Black Horse)
Pasquali Dominick (Rose) bldr 840 Smith h do
Pasquali Frank (Helen) clk Abr Surlnick h206 E Main
Pasquali John carp r840 Smith
Pasquali Jos student r840 Smith
Pasquali Tony D lab r840 Smith
Pass Elmer W (Alphus P) carp r654 Stanbridge
Pass Frank (Martha) contr 101 W 8th (Bport) h do
Pass Grace E music tchr 101 W 8th (Bport) r do
Passero Amato (Josephine) lab h628 E Main
Passero Concetta lab r628 E Main
Pastorius Cath r98 DeKalb (Bport)
Pastorius Chas h98 DeKalb (Bport)
Pastorius Chas J pkr r337 W 5th (Bport)
Pastorius Dominic (Eliz) lab h441 Sandy
Pastorius Edw A (Mary A) cond h1224 Linwood av
Pastorius Frank (Winifred) ironwkr h488 Ford (Bport)
Pastorius Frank J hlpr r488 Ford (Bport)
Pastorius Jas C (Evelyn) formn h824 Ford (Bport)
Pastorius John F (Rose G) drftsmn h534 Bush (Bport)
Pastorius Margt slswn r1224 Linwood av
Pastorius Margt M examiner r488 Ford (Bport)
Pastorius Mary r488 Ford (Bport)
Pastorius Wm (Isabelle) car inspr h120 W 9th (Bport)
Pastorius Wm J (Cath) cond h337 W 5th (Bport)
Pastorius Winifred tel opr r488 Ford (Bport)
Pataccio Jos (Rose) lab h506 Walnut
Patchell G Edgar collr Counties Finance Inc r Media
Path Albert lab r216 Pearl
Pathfinder Boat Club ft Franklin av
Patros Gus (Keystone Restaurant) r127 E Main
Patten Wm H (Sarah M) gas and oil 1524 W Marshall (Jville) h do
Patterson Elmer L (Annie M) formn Reading Co h526 Noble
Patterson Geo W (Kath) chauf h607 W Elm
Patterson Jas (Helen M) carp h613 DeKalb
Patterson John h123 Franklin av
Patterson Marguerite mach opr r6077 W Elm
Patterson Minnie (Lady Pat Hat Shop) r Philadelphia
Patterson Richd W (Daisy) lab h13 W Front (Bport)
Patterson V Mae nurse 123 Franklin av r do
Patterson Wm atndt State Hospital
Patterson Wm (Anna) crane opr r123 Franklin av

CAUTION Deal only with well-known publishers when giving orders for Directory Advertising. READ ALL ORDERS CAREFULLY BEFORE SIGNING PAY NO MONEY IN ADVANCE. All well-known publishers instruct their men to collect nothing prior to publication.
R. L. POLK & CO., Publishers



The Schall Coal Co.
READING and LEHIGH COAL.
BUILDING MATERIALS
Electric Furnace Man
Automatic Stoker
GEORGE and STERIGERE STREETS
Telephone 725
Branch Office: LAFAYETTE and MILL STREETS
Telephone 726

"The DIRECTORY IS THE COMMON INTERMEDIARY BETWEEN BUYER AND SELLER"

MORE GOODS ARE BOUGHT AND SOLD THROUGH THE CLASSIFIED BUSINESS LISTS OF THE DIRECTORY THAN ANY OTHER MEDIUM ON EARTH

ICE
Keystone Ice Company
Phone 2681
MARKLEY and OAK STREETS
Norristown, Penna.
COAL

WALTER F. YOST
-- RUGS --
DeKalb, corner Airy Street
Tel. 1000



Patton Frances E clk r528 W Lafayette
Patton Siney M atndt State Hospital
Patton Tobias (Florence) weaver h611 DeKalb
Patton Wm H (Sarah M) brklyr r45 Centre av (Jville)
Paul Arth T (Adeline F) dist sls mgr h414 DeKalb
Paul Betty r487 Hurst (Bport)
Paul Domenic (Antonia) lab h127 W 6th (Bport)
Paul Eliz (Paul Beauty Shop) r927 W Airy
Paul Frederic E slsmn Wildman Mfg Co r Lansdowne
Paul Geo (Elsie) lab h50 N Prospect (Jville)
Paul Horace (Eliz) formn h927 W Airy
Paul Julia r487 Hurst (Bport)
Paul Leroy J (Alice) mtrmn h539 Noble
Paul Minnie yarn mkr r487 Hurst (Bport)
Paul Rose (wid Jas) h487 Hurst (Bport)
Paul Wm (Amelia) cond h238 Hamilton
Paul Worlondo (Gerlammi) lab h344 Prospect av (Bport)
Paull Walter L (Ida A) dentist 622 Stanbridge h do
Pavelko Anna student nurse State Hospital
Paxson Bertha M (wid Roland J) h830 W Marshall
Paxson Elza W trmr Ballard r830 W Marshall
Paxson Emma Mrs r524 Hamilton
Paxson Harold N clk (Oaks) r830 W Marshall
Paxson Helen R trmr r830 W Marshall
Paxson J Francis drftsmn r830 W Marshall
Paxson Theo R M organist r830 W Marshall
Payne Harry h4 E Marshall
Payne Henry C h735 E Oak
Payne John J atndt State Hospital
Payne Pauline Mrs clk r728 W Lafayette
Peacock E Thornton r521 Barbadoes
Peacock Frank J r113 W Penn
Peacock Jos A (Anna C) h916 Jackson
Peacock Minnie Mrs hskpr r137 W 3d (Bport)
Peacock Raymond F (Ruth) firemn h1000 Stanbridge
Peacock Van (Doretta) v-pres The Willow Garage Inc h1024 Powell
Peale John B student r729 W Lafayette
Peale Jos H (Cora) slsmn h729 W Lafayette
**PEALER MERCANTILE AGENCY THE (S Edward Pealer), A Reliable Collection Agency 6 Cloud Bldg 509 Swede, Tel 361-W (See front cover and adv in Collections Dept)**
**PEALER S EDWARD (Hazel T; The Pealer Mercantile Agcy), Collections 6 Cloud Bldg 509 Swede, Tel 361-W, h1719 Powell**
Pearce A Marion tchr Gotwals Sch r659 Astor
Pearce Geo (Marie) overseer Jas Lees & Sons Co h659 Astor
Pearce Wm lab h515 Kohn
Pearl Clarice clk r418 Cherry
Pearl Fannie L tchr W Norriton Consul Public Sch r1030 W Main
Pearl Morris (Annie) fruit 418 Cherry h do
Pearl Pauline office asst Harry G Ericsson r1030 W Main
Pearl Rose H sten r1030 W Main
Pearl Wm (Dora) h1030 W Main
Pearson Albert H (Clara B) h1742 Williams way (Jville)
Pearson Eliz F Mrs h1434 Locust

Where To Buy?
Consult the Classified Business Lists in this Directory

ASBESTOS INSULATING CO.
Lightning Rods
-- ROOFING --
IN ALL BRANCHES
Phone 791-2 MAIN and ASTOR STS.
Heating



Pearson Florence E r1434 Locust
Pearson John S (Mary T) crane opr (W Conshohocken) h 1236 Markley
Pearson M Emma tel opr Norristown Magnesia & Asbestos Co r1434 Locust
Pechin Saml B (Mary C) service mgr Chas W Mann Motor Co h Eagleville
Peciaro Michele lab Phila Electric Co r434 E Marshall
Peciaro Salvatore (Concetta) lab h514 Arch
Pedrick Chas clk Peoples Natl Bank r Washington sq
Pedrick Ella V Mrs drsmkr 535 Norris h do
Pegon Alex A (Kathryn) formn h96 N Jefferson av (Jville)
Peifer Wm lab r42 Jacoby
Peirce Elishia lab r400 Cherry
Peirce Lucy (wid Albert) r400 Cherry
Peixoto Chas L (Emma H) pntr h732 Stanbridge
Peixoto Chas L jr bkpr Montgomery Natl Bank r732 Stanbridge
Pelaccio Peter (Margt M) truck driver h204 E Elm
Pelatucci Beneditto (Camilla) lab h548 E Main
Pellecchia Anthony (Cath) lab h711 Walnut
Pellecchia Antonio (Carmella) lab h2 Chestnut (Mogeetown)
Pellecchia Ciro (Antonetta) lab h35 Ross (Mogeetown)
Pelusi Domenick (Theresa) lab h848 Bush (Bport)
Pence Vada nurse Riverview Hospital Inc r do
Pendelton Luther (May) lab h721 Cherry
Pendergast Michl A groundmn Phila Electric Co r49 E Chestnut
Pendergast Wm (Mary S) formn h770 Chain
Penn Building & Loan Assn Chas H Brunner pres Jos A Curren and E Leidy Brendlinger v-prests Wm A Shannon treas Danl Skelly sec 237 W Main
**PENN COAL CO (Wellington R Wolfinger), 100 Barbadoes, Tel 2134**
Penn Gauge & Tool Co Inc (Luster-Jordon Co) 701 W Washington
Penn Hazel C treas Woodworking Machy Co r Center sq
Penn Mutual Life Ins Co Henry I Fox jr agt 319 Swede
Penn Susanna hskpr r735 E Oak
Penn Tack Co (Herbert S and Howard E Holland) 51 E Main R42
Penna Philip D (Esther L) cond h136 W Main
Pennel Walter C mldr h809 George
Pennell Edred J (Ruth G) lawyer 402 DeKalb r Bryn Mawr
Pennick Bertha clk h325 Harding blvd
Pennick Ellwood (Naomi) fence contr 77 Egypt rd (Jville) h do
Pennick Irvin W farmer r325 Harding blvd

R. L. POLK & CO.'S "Special Service Divisions"
New York Chicago Philadelphia Cleveland
Advance Reports on New Firms and Business Removals, Apartment Leases, Private Dwelling and Estate Buyers, Mortgage Expirations, Engagements, Wills Probated, Births, European Sailings, Hotel Arrivals and Visitors to New York.
524 Broadway Canal 7100 New York

The DIRECTORY as a MARKET PLACE
THE DIRECTORY IS THE GREATEST MARKET PLACE IN THE WORLD
Every Day in the Year the Directory Tells Where All Kinds of Goods and Service Can Be Had
The Directory is the Natural Source of Information and is "On the Job" 365 Days Every Year
R. L. POLK & CO PUBLISHERS

"More Goods are Bought and Sold Through the Classified Business Lists of the Directory Than Any Other Medium On Earth"

JOHN J. CORSON
Real Estate — Properties Financed — Mortgages Bought and Sold
All Kinds of Insurance — Building and Loan Associations
Corner MAIN and CHERRY STREETS — PHONE 770



Pennington Edna tchr r731 George
Pennington Harry P (Vera S) h332 DeKalb
Pennington N Earle (Peggy) meat ctr Sanitary Mkt h28 W Main
Pennington Nathan (Bella) cond h731 George
Pennington Noah S clock repr 550 Cherry r do
Pennington Walter (Ella) mach R S Newbold & Son Co h 1625 Willow
Pennington Wm E fnshr r731 George
Pennock Fannie R Mrs r120 Knox
Pennock Joel E (Retta I) lab h503 Noble
Pennock Louis L (Olive M) lab h516 Noble
Pennock Roland M (Edna) papermkr (Conshohocken) h1206 Astor
Pennsylvania Indemnity Corp Chas E Pugh rep ins 1029 W Marshall
Pnnsylvania Manufacturers Assn Casualty Insurance Co Walter A Knerr rep 333 DeKalb
Pennsylvania Mutual Life Insurance Co Jos W Corkery mgr 29 E Main R8
**PENNSYLVANIA RAILROAD COMPANY, Franklin A Stickler Passenger Agent, Carl J Hench Freight Agent, DeKalb and Lafayette**
Pennsylvania Railroad Engineer Office Fred E Craft eng in charge DeWitt P Pugh asst eng 315 Swede R500
Pennsylvania Railroad Passenger & Freight Station Thos H Thomas supvr ft Franklin av
Pennsylvania Shoe Repairing Co (Jos Sardella) 11 W Marshall
Pennsylvania State Government (See Miscellaneous Information)
Pennsylvania State Police Troop C ss W Main w of Potts av (Jville)
Pennypacker Anna M r930 Green
Pennypacker Harry eng (Ivy Rock) r1023 Swede
Pennypacker Jesse J (Edna) clk h18 E Fornance
Pennypacker John G crane opr (Ivy Rock) r1023 Swede
Pennypacker John J student r18 E Fornance
Pennypacker Jonas W chf dep county treas Montgomery County r Schwenkesville
Pennypacker S May head tchr Gotwals Sch r930 Green
Pennypacker Sarah J (wid Josiah J) h930 Green
Pennypacker Whitaker mech State Hospital
Penpnowicz John (Christina) lab h326 Coates (Bport)
Penrose Sapphire Toe Hosiery Gladys R Ralston mgr 28 E Main
Pentecostal Holy Church Hattie A Taylor leader 238 E Penn
**PEOPLES BUILDING & LOAN ASSN, J W Lysinger Pres, B B Hughes V-Pres, J Fenton Cloud Sec, George W Pifer Treas, 507 Swede, Tel 3690**
Peoples Cleaners & Dyers (Saml Couchara) 123 E Main
Peoples Fire Insurance Co of Maryland Henry I Fox agt 319 Swede
Peoples Market (M B Freed, John Beck) 48 E Main
Peoples Mary E r1000 W Main
Peoples Meat Market (Harry R Moyer, Jos Shuman) 138 W Main and 522 W Marshall

Established 1886 — I. F. MARCH'S SONS — Phones 425-426
LUMBER — MILLWORK — COAL — BUILDING MATERIAL
FOURTH AND MILL STREETS — BRIDGEPORT, PA.



**PEOPLES NATIONAL BANK THE, Charles Johnson Pres, Benjamin B Hughes Cashier, Stanley S Anders Asst Cashier, Peoples National Bank Bldg 41 E Main, Tel 302 (See front cover and adv in Banks Dept)**
Peoples National Bank Building 41 E Main
Pep Boys Auto Supply Co Saml Rosenthal mgr auto accessories 105 W Main
Pepper Bessie welter Herbert Hosiery Mills Inc r RD 2
Perez Wm C Rev (Fannie P) pastor First Presbyterian Ch h515 DeKalb (Bport)
Perfection Bakery (Thos A Kocher) 30 W Main, 520 W Marshall and stalls 40-41, 603 DeKalb
Pergino Antonio (Grace) lab h236 Diamond av (Black Horse)
Pergino Filomina r1314 Ridge rd (Black Horse)
Pergino Francisco (Carrie) lab h321 Lucetta av (Black Horse)
Pergino John (Cath) lab h331 Lucetta av (Black Horse)
Pergino Lucca lab h1314 Ridge rd (Black Horse)
Pergino Pasquale (Angeline) lab h10 Diamond av (Black Horse)
Perna Jos (Grace) lab h608 E Main
Perna Lawrence (Adeline) agt Met Life Ins Co h1009 Stanbridge
Perna Salvatore (Carmella) lab h602 E Main
Perna Sara knitter r608 E Main
Pernet Alf B (Rose W) cond h17 Stanbridge
Pernet Brower L student r17 Stanbridge
Pernet Erickson A student r17 Stanbridge
Pernet Zara A (wid Emile) r17 Stanbridge
Perone Andrew (Susan) lab h332 Grove (Bport)
Perone Annie C (wid Leonard) h213 E Chestnut
Perone Lena clock ctr Herbert Hosiery Mills Inc r213 E Chestnut
Perone Vito (Rose) wtchmn h394 Union av (Bport)
Perpetua Carmen oiler r828 Smith
Perpetua Michl (Loretta) lab h828 Smith
Perricone Otavio (Pauline) lab h346 Moore
Perrine Harry J (Alida) interior decorator h214 Buttonwood
Perry Anna D h1023 DeKalb
Perry Barney prsr Herbert Hosiery Mills Inc r344 E Marshall
Perry Bertha h914 Swede
Perry Chapman L baker Norristown Baking Co r708 W Oak
Perry Emanuel R (Anna M) formn h121 Selma
Perry Francis R r222 Forest av
Perry Hattie Mrs h312 E Airy
Perry Jas (Mary) lab h100 W 5th (Bport)
Perry Jane M tchr Hancock Sch r1023 DeKalb
Perry John J plmbr G T Herr r Hughes Park

MAILING LIST SERVICE
Trade lists of every description and for any purpose compiled from the latest data obtainable, insuring the highest possible degree of completeness and accuracy. Our Directory Library is the largest of its kind in existence and our facilities for making up lists of any kind required are unequalled.
R. L. POLK & CO., DIRECTORY PUBLISHERS

Who sells it? Consult the Classified Lists of the Directory If You Would Find What You Wish to Buy

For All Gas and Electric Service
Philadelphia Electric Company
Norristown 212 DeKalb St.

Phone
3603

ELMER R. SCHANTZ Inc.

General Upholstering

Linoleums
Shades
Awnings

Marshall and Corson Sts.
P. O. BOX 562

W. H. Kneas Lumber Co., Inc.
LUMBER — COAL — MILLWORK
AIRY and WALNUT STREETS Bell Telephone 2975



Perry Leroy H (Minnie) supt Norristown Baking Co h708 W Oak
Perry Wm chauf M S Volpe r535 E Lafayette
Perry Wm H (Rowena B) trav sls eng h1521 Powell
Perseo Anthony gro 307 E Lafayette h do
Perseo Furey (Ethel) welder h1053 Cherry
Perseo Ida (wid Dominick) h307 E Lafayette
Perseo Philomina clk r307 E Lafayette
**PERSONAL FINANCE CO, Melvin C Meeser Loan Mgr, 403-405 Norristown-Penn Trust Bldg, 315 Swede, Tel 396**
Pertake Jos (Eliz) lab h547 Bush (Bport)
Pester Fred W (Eliz) h548 George
Pester Robt C (Margt) h15 Liberty av (Jville)
Pesto Anne r515 George
Pesto Eliz (wid John) h515 George
Pesto Michl mach r515 George
Petaccio Anthony (Nellie) firemn h1023 Willow
Petaccio Armand lab r1023 Willow
Petaccio John driver r1023 Willow
Petaccio Paul (Eva) barber 702 W Marshall r714 do
Petaccio Peter (Margt) lab Phila Electric Co r554 Green
Peter Philip weaver r505 Astor
Peteria John (Anna) huckster h437 Moore
Peters Ada Mrs matron Children's Aid Society h17 W Airy
Peters Fred J (Mary) drugs 1021 W Airy h do
Peters Geo barber r116 Ann
Peters Jonas D (M Emma) dentist 812 Swede h do
Peters Jos J (Margt L) plmbr h219 W Airy
Peters Mary E Mrs dom r1627 DeKalb
Peters Pearl practical nurse 708 W Elm r do
Peters Robt F (Laura A) supt h16 N Jefferson av (Jville)
Peters Wm T chauf Neway Towel Service r219 W Airy
Peterson Jacob lab h359 E Chestnut
Peterson Nelson S (Ester) firemn h208 Forest av
Peterson Niels P (Sena) h1251 Swede
Peticone Jos (Rose) firemn Norristown Magnesia & Asbestos Co h376 Union av (Bport)
Petrec John J (Anna) lab h444 Hurst (Bport)
Petrec John J (Mary) lab r30 W Rambo (Bport)
Petrecca Anna looper Herbert Hosiery Mills Inc r389 E Lafayette
Petrecca Anthony r389 E Lafayette
Petrecca Dominick (Camella) gro 389 E Lafayette h do
Petrillo Dominick (Helen) clk h324 Cherry
Petrillo Michl (Virginia) h577 E Lafayette
Petrillo Susie mender Herbert Hosiery Mills Inc r514 E Washington
Petrolanio Ciro (May) h1853 Markley
Petrollino Carmen roofer r426 Arch
Petrollino Dominic J drftsmn r426 Arch
Petrollino Victoria (wid Luigi) h426 Arch
Petrone Nicholas (Mary) gro 200 Franklin h do
Petrucci Francisco lab h314 W 6th (Bport)
Pettine Jos (Adelaide) asst supt Home Life Ins Co of Am h739 Sandy
Pettine Nicholas C (Susine A) driver h435 Sterigere
Pettio Tony (Mary) lab h9 W 7th (Bport)

Directory Libraries

We Have on File in Our DIRECTORY LIBRARY

Copies of the Directories of Practically Every City in the UNITED STATES and Canada.

These are for your convenience

If you want information you are unable to procure elsewhere, call on us

R. L. POLK & CO.

The Directory is the Common Intermediary Between Buyer and Seller

Who Sells It?
IS ANSWERED BY THE CLASSIFIED BUSINESS LISTS IN THIS DIRECTORY



Pettraca Dominick (Mary) lab h320 E Airy
Petuski Chas (Marian E) clk Stritzinger Bakery h120 W Freedley
Peza Louise opr r418 Arch
Pfaff Robt W (Rena M) supt (Phila) h744 Stanbridge
Pfeiffer Cath M Mrs bkpr Frank J Shuler r Roxborough
Pfeilmeier Frank (Rose) brewing dept Adam Scheidt Brewing Co h831 George
Pfisterer Frank r1605 W Main (Jville)
Pflaumer Theo (Rose) weaver h208 Pearl
Pfleger Chas H (Alice E) supt R S Newbold & Son Co h1906 W Marshall (Jville)
Pfleger Franklin M lab r1956 W Marshall (Jville)
Pfleger Walter L (Helen) mach R S Newbold & Son Co h Collegeville
Pflieger Raymond J (Ivy L) music tchr 1437 Powell h do
Pfytzenmyer Geo B (Violet) shear opr r734 Haws av
Pharr Drake S clk r1859 W Marshall (Jville)
Pharr Jas r1859 W Marshall (Jville)
Pharr Jas D (Margt) h1859 W Marshall (Jville)
Pharr Kath opr r1859 W Marshall (Jville)
Pharr Wesley r1859 W Marshall (Jville)
Phelan Eliz (wid Richd P) h16 E Wood
Phelan Jas lab State Hospital
Phelps Louis mgr Westmar Theatre r Philadelphia
Phiefer John H (Alice L) tool mkr h1202 Stanbridge
Phifer Frank C (Helen) carp r144 W Airy
Phifer Geo A (Sarah) eng h922 Buttonwood
Phifer Harry (Anna) lab r117 W 5th (Bport)
Phifer Harry H (Eliz) lab h144 W Airy
Phifer Wm (Blanche) meat ctr American Stores Co h647 Kohn
**PHILADELPHIA ELECTRIC CO, Herbert H Ganser Regional V-Pres, Fred R Swanson Division Mgr, Gas, Heat, Power, Electric Household Appliances and Electric Refrigerators 210 DeKalb, Tel 4100 (See right side lines)**
Philadelphia Electric Co (Garage) Wm Goldsmith formn 851 Cherry
Philadelphia School of Music Harry Asquith dir 16 W Airy
Philadelphia Tobacco Store (Jas McGaughey) 104 E Main
Philadelphia & Western Home Owners Assn F W Steinbright sec real est 2 E Main
**PHILADELPHIA AND WESTERN RAILWAY CO, Clinton D Smith General Mgr, Frank W Steinbright Sec and Treas, 2 E Main, Tel 2236**
Philbeck Mary L waitress State Hospital
Phillippy Paul L (Florence) wtchmn h502 Norris
Phillips Bertha H clk r1120 W Airy
Phillips Chas S (Clara) tel opr h441 Depot (Bport)

We Can Furnish You Any Directory Published in the world at publisher's price same day order is received

R. L. POLK & CO.
City, County, State and National Directory Publishers
Offices in Principal Cities

HARRY K. THOMAS

Automobile Insurance

515 Swede St.
PHONE 3383

MAILING LISTS
COMPLETE
ACCURATE
FOR ANY LOCALITY

Write for Our LIST OF LISTS

R. L. POLK & CO.
PUBLISHERS
Offices in Principal Cities
We make up Special Lists

CONSULT THE Classified Business Directory for anything you wish to buy
The Most Complete Classified Lists in the City are these in this Directory

CHEVROLET MOTOR AGENCY
Walter D. Wood
CHEVROLET SALES AND SERVICE
Call Norristown 2145 Main & Mill Sts.
For Economical Transportation
CHEVROLET



Phillips Cornelius (Cath) mach opr h543 Swede
Phillips Eliz E h606 E Main
Phillips Eliz S clk r24 N Prospect av (Jville)
Phillips Geo M (Eva O) pntr 48 S Schuylkill av (Jville) h do
Phillips Howard J pntr W L Phillips r930 W Marshall
Phillips Jane F opr r930 W Marshall
Phillips John J (Elsie Y) trackmn h1928 Juniata rd (Jville)
Phillips John P H (Blanche H) delicatessen 503-547 DeKalb h1217 Linwood av
Phillips John W (Cath) paperhngr W L Phillips h Lansdale
Phillips Jos (Philon) h498 Ford (Bport)
Phillips Leo E (Florence E) cond h404 DeKalb apt 2
Phillips Mabel (wid Geo) r1348 Powell
Phillips Mae K clk r24 N Prospect av (Jville)
Phillips Raymond E mach opr r24 N Prospect av (Jville)
Phillips Robt watchmkr Robt J Snyder r YMCA
Phillips Steph B r606 E Main
Phillips Susie E (wid Thos C) h1120 W Airy
Phillips Thos J firemn r20 Beech
Phillips Wm jr (Rebecca A) mgr James McGinnis Co h24 N Prospect av (Jville)
Phillips Wm J r606 E Main
Phillips Willis L (Clara) paperhngr 930 W Marshall h do
Phipps Auto Repair Shop (Robinson C Phipps) 214 Cherry
Phipps Emma L (wid John R) h302 Hamilton
Phipps Howard B (Meta E) mach h663 Chain
Phipps Robinson C (Phipps Auto Repair Shop) h Collegeville
Phipps Roy H (Viola) collr Schnably's Union Store h35 N Jefferson av (Jville)
Piacitelle Frank (Rose) h ws N Whitehall rd 2 n W Marshall (Jville)
Piacitelle Frank J driver r ws N Whitehall rd 2 n W Marshall (Jville)
Piacitelle Jas S lab r ws N Whitehall rd 2 n W Marshall (Jville)
Piantoni Louis (Pacolina) h431 Sandy
Piazza Anthony (Mary) lab h617 E Oak
Piazza Bros (Frank and Onofrio) barbers 501 Arch
Piazza Calagero (Pauline) brkmkr h545½ E Main
Piazza Chas (Anna) lab h626 Sandy
Piazza Frank (Lillian; Piazza Bros) r622 Moore
Piazza Gus (Mary) lab h701 E Oak
Piazza Orofrio (Anna; Piazza Bros) h673 Moore
Piazza Saml lab r617 E Oak
Piazza Vincent (Frances) lab h314 Jefferson
Piazzio Mary knitter Herbert Hosiery Mills Inc r419 E Chestnut
Piazzio Wm (Josephine) lab h419 E Chestnut
Piazzo Jos (Angeline) lab h433 Moore
Piazzo Lena looper Herbert Hosiery Mills Inc r433 Moore
Picard Carmella looper Herbert Hosiery Mills Inc r354 E Marshall
Picard Chas (Nancy) lab h221 Diamond av (Black Horse)
Picard Jas lab r217 E Marshall
Picard John (Josephine) lab h224 Diamond av (Black Horse)
Picard Jos (Sue) lab h322 E Marshall
Picard Palma clk Mrs Anna Catanese r354 E Marshall

SEEDS FEED GRAIN Fertilizers
Poultry, Dairy and Garden Supplies
Spraying Materials
—
Simpson Bros.
204 West Marshall
Phone 1265

Gift Shop
Art Needlework
Leather Goods
Costume Jewelry
D. M. YOST COMPANY
MAIN and DeKALB STS.
PHONE 3800



Picard Ralph r224 Diamond av (Black Horse)
Picard Salvatore (Caroline) lab h354 E Marshall
Picard Sullivan emp Socket Davis Co r420 Prospect av (Bport)
Picarello Jos (Margt) h548 Cherry
Picariello Angleo r355 Prospect av (Bport)
Picariello Florence r355 Prospect av (Bport)
Picariello Patk (Mary) h355 Prospect av (Bport)
Piccirillo Lorenzo (Mary) lab h1 Diamond av (Black Horse)
Piccirillo Mary welter Herbert Hosiery Mills Inc r1 Diamond av (Black Horse)
Piccirillo Tony lab r1 Diamond av (Black Horse)
Piccirillo Victoria turner Herbert Hosiery Mills Inc r1 Diamond av (Black Horse)
Picharuce Frank (Mae) mach h571 E Main
Picharuce Mae Mrs br mgr Acme Service Station Inc h571 E Main
Piciario Michl (Margt) lab h318 E Marshall
Piciario Michl (Virgie) lab h434 E Marshall
Piciario Pasquale clk Gt A & P Tea Co r434 E Marshall
Piciaro Rosario (Josephine) lab h350 Fairfield rd (Black Horse)
Pickell Francis L (Edith M) tire pntr h1628 Pine
Pickell Harvey L (Leonora) truck driver h220 Minor
Pickell Howard A (Bertha) trainmn h929 W Washington
Pickell Morris I driver r512 Noble
Pickell Raymond A (Hanna) lab h517 Kohn
Pickell Uriah L (Evelyn) lab h512 Noble
Pickell Walter A r512 Noble
Pickell Walter C (Tessie E) formn h12 W Oak
Pickering Saml H (Ida L) stone ctr Wm M Sullivan h547 Barbadoes
Pickowick Jos (Julia) h230 Coates (Bport)
Picone Benj (Anna) lab h535 Sandy
Picone Cath knitter Herbert Hosiery Mills Inc r535 Sandy
Picone Melchiore (Filomina) gro 537 Arch h do
Picone Michl (Frances) lab h523 Sandy
Picone Rose knitter Herbert Hosiery Mills Inc r535 Sandy
Picone Salvatore student r537 Arch
Pierce Lottie A r1066 Willow
Pierce Mary clk r627 Swede
Pierce Saml H (Stella) printer State Hospital h803 Stanbridge
Piermateo Jos (Philomena) lab h22 W 5th (Bport)
Piermateo Marie r22 W 5th (Bport)
Piermateo Michl lab r22 W 5th (Bport)
Piermateo Nick driver r22 W 5th (Bport)
Piermateo S Jos (Mae C; DeKalb Auto Service) r22 W 5th (Bport)

POLK'S BANKERS ENCYCLOPEDIA
"The Unabridged Bank Directory of the World"
Published in March and September—$15.00 per volume
POLK'S BANKERS ENCYCLOPEDIA CO.
524 Broadway, N. Y. 431 Howard St., Detroit

NORRISTOWN TYPEWRITER COMPANY
Typewriters—Expert Repairing and Rebuilding
Greeting Cards and Stationery
550 DeKalb Street Telephone 1136 Norristown, Pa.

CONTAINS A FULL AND COMPLETE LIST OF Banks Bankers Trust Companies Savings Banks in the United States and Canada
ALSO OTHER VALUABLE DATA CONCERNING BANKS
Price $15
Polk's Bankers Encyclopedia Co.
Publishers
431 Howard St. Detroit
524 Broadway New York

Your City Directory Answers All Questions as to WHOM You Are Looking For and WHERE They Can Be Found

The Classified Business Section is the Market Place Where Buyers and Sellers of All Kinds of Merchandise and Service Meet

R. L. POLK & Company

WALTER F. YOST -- AWNINGS -- DeKalb, corner Airy Street Tel. 1000



Piernarini Natale (Cath) h403 Walnut
Pierson Geo W (Elsie E) slsmn h115 Franklin av
Pierson Harry T weaver r904 Stanbridge
Pierson Lillie F clk r904 Stanbridge
Pierson Raymond H (Caroline) h58 N Montgomery av (Jville)
Pierson Walter D (A Marie) tube wkr r668 Kohn
Pierson Walter S (Sarah) slsmn Stritzinger Bakery h665 Corson
Pierson Wm H (Emily E) lab h904 Stanbridge
Pifer Frank E eng dept Adam Scheidt Brewing Co h1222 Linwood av
Pifer Geo W (Ella L) gro 129 W Airy h do
Pifer Mabel E clk John T Dyer Quarry Co r828 W Marshall
Pifer Margt hskpr r1222 Linwood av
Pifer Wallace G (Helen) h729 Noble
Pigeon Anna M (wid Albert) h1409 Plymouth blvd (Curren ter)
Pigeon Arthur L (Hannah B) truck driver r2 Hartranft av
Pigeon Ethel M r2 Hartranft av
Pigeon Jos A (Marie T) h2 Hartranft av
Pigeon Mary E tel opr r2 Hartranft av
Pike Margt r StJoseph's Protectory
Pile Chas W (May W) clk h217 W Freedley
Pile M Aveline clk r217 W Freedley
Pilkington Robt A (Mary S) r32 S Schuylkill av (Jville)
Pilotte Bilarde (Congetta) lab h804 Smith
Pilz Ferdinand brkmn r1010 W Airy
Pinchock Geo (Margt G) lard ctr h45 W 6th (Bport)
Pinchock John (Kate) lab h20 W 7th (Bport)
Pink Shop (Leah Cohen) mlnrs 71 E Main
Pioneer Boat Club ft Franklin av
Piper Herman mach r621 Stanbridge
Piper Margt J (wid Henry A) h652 George
Piper Margt T r652 George
Pirozzo Donald B r210 Forest av
Pirozzo Frank (Jennie) florist h210 Forest av
Pirozzo Rose M r210 Forest av
Pirraglia Peter J (Esther A) yd mstr h1900 3d (Coleston)
Pisano Harry (Mary) barber 1105 Powell h1103 do
Pisano Paul (Anna) barber r761 Sandy
Pisarek Peter (Josephine) lab h322 Coates (Bport)
Piscarski Josephine Mrs h640 Astor
Pitts Bessie T spiritualist 532 Cherry r do
Pitts Dominic lab r574 E Main
Pitts Francis (Angline) lab h6 Diamond av (Black Horse)
Pitts Helen mlnr Emily R Shainline r574 E Main
Pitts Ida clk Stephens' Music House & School of Music r574 E Main
Pitts John (Filomena) h574 E Main
Pitts Lillie R r664 Astor
Pitts Louis L (Bessie) lab h532 Cherry
Pitts Michl driver r574 E Main
Pitts Pearl hairdrsr Geo H Johnston r574 E Main
Pitts Salvatore (Veria) h572 E Main
Piziak John lab r363 Prospect av (Bport)
Piziak Jos (Agnes) lab h363 Prospect av (Bport)
Piziak Michl lab r363 Prospect av (Bport)

Telephone Norristown 2288 McLEANERS D 306 East Main Street Norristown, Pa.



Pizza Carl (Leana) hauling ws New Hope 1 n E Fornance RD 4 h do
Pizza Gaetano (Mary) lab h337 Grove (Bport)
Pizza John (Mellie) gro 518 DeKalb (Bport) h do
Pizza Tony pipemkr r337 Grove (Bport)
Pizzano Anthony student r803 George
Pizzano Jos (Nellie) mason h803 George
Pizzano Louis B student r803 George
Pizzica Louis (Louisa) lab h508 Walnut
Pizzico Enrico (Mary) lab h645 E Marshall
Pizzico Salvatore (Millie) h125 E Penn
Pizzico Vincent (Millie) lab (Swedeland) h217 E Chestnut
Place Bertha drsmkr h24 N Schuylkill av (Jville)
Place Eleanor H tel opr r1016 Cherry
Place Florence confr 603 DeKalb h Eagleville
Place Jos R (Mary E) flagmn h539 Cherry
Place Kath B tchr (Phila) r24 N Schuylkill av (Jville)
Place M Ella (wid Frank E) h122 Knox
Place Michl E (Blanche M) lab h136 W Main
Place Thos S (Fannie S) supt Court House h1016 Cherry
Place Walter E (Esther L) brkmn h216 Chain
Place Wm A driver r539 Cherry
Placido Frank V (Rose) cook Valley Forge Hotel r1014 DeKalb
Pla de Villars Recia R (wid Julian C) h207 Jacoby
Plaine John R (Sadie E) eng h131 Rosemont av
Plaine Lester M lab r131 Rosemont av
Plaine Robt pkr John K Thomas & Co r131 Rosemont av
Plasterers' International Union No 264 Walter L Hartzell sec 46 E Main
Platt Addison A (Bessie B) h511 Hamilton
Platt Harold Y (Miriam) supt Norristown-Penn Co Trust bldg h108 Lincoln ter (Jville)
Platt Robt A (Mary E) surveymn Phila Electric Co h501 Stanbridge
Platt Sallie (wid Robt H) h568 Stanbridge
Plotts Barbara R tchr (Royersford) r1037 Swede
Plotts J Clyde (Anna B) clk h1037 Swede
Plower John L (Eliz) h814 Ford (Bport)
Ployd Fletcher W (Emma E) slsmn h1214 W Airy
Pluck Geo waiter r507 Cherry
Plumbers, Gas & Steam Fitters Union Local No 428 Wm Awn sec 46 E Main
Plumly Annie r53 E Chestnut
Plush Frank M teller Montgomery Trust Co r Collegeville
Plush Gertrude sten Grater-Bodey Co Inc r Collegeville
Plush Harold M bkpr Montgomery Trust Co r Collegeville
Plush Wm H lab r85 S Montgomery av (Jville)
Plymouth Country Club P F Hunter Jr treas Sandy Hill rd bey limits

Our Form-Letter, Addressing and Mailing Service facilities are unsurpassed. Write our nearest office for all details on using the mails to sell more at less cost.
R. L. POLK & CO.

Catalogs of Leaders in Their Lines

READ THE ADS IN THE BUYERS' GUIDE In the Front of this Book

They Are Small Catalogs in This Big Catalog of Your City

Stromberg Carlson
Radio Sales and Service
McCOY'S MUSIC SHOP
408 DeKalb Street
PHONE 2323
ATWATER KENT

"If in Doubt On Where To Buy

CONSULT THE CLASSIFIED BUSINESS LISTS IN THIS DIRECTORY FOR YOUR ANSWER



Podall Harry C (Kath K) phys 622 Swede h do
Pohle Alice B Mrs h929 Buttonwood
Pohle Clinton H roofer Asbestos Insulating Co r929 Buttonwood
Poinsett Cortland eng Supplee-Wills-Jones Milk Co r Phoenixville
Poirecca Thos dish washer Valley Forge Hotel r405 Rambo (Bport)
Polak Sol optometrist 24 E Main h Philadelphia
Polarine Frank F (Anna A) asst formn h340 Prospect av (Bport)
Polcrinio Angeline Mrs mach opr r721 Walnut
Poley Annie M (wid Geo W) h57 N Whitehall rd (Jville)
Poley Edwin W janitor r919 W Lafayette
Poley Hiram W (Katie B) mtrmn h919 W Lafayette
Poley Leonard W r919 W Lafayette
Poley Marion bkpr Montgomery Hosp h Trappe
Police Chief (See Norristown—Borough of)
Polinski Geo (Helen) opr h301 Prospect av (Bport)
**POLK RALPH L, Pres and Treas W H Boyd Co Inc, 508 Court, Reading, Pa**
Pollard Linwood (Eliz) r637 E Airy
Pollard Thos junk 811 Violet h do
Pollarini Dominick (Lillian) lab h653 Corson
Polledine Nicholas (Mary) lab h225 E Penn
Pollick Cath (wid Saml) r563 Buttonwood
Pollick Walter W (Rebecca D) bgemstr h561 Buttonwood
Pollinger Alex J boxmkr r608 Mill (Bport)
Pollinger Annie examiner h608 Mill (Bport)
Pollinger Julia (wid Jos) r608 Mill (Bport)
Pollinger Margt G reeler r608 Mill (Bport)
Pollock Dorothy sten Harry Mann & Co r Pottstown
Pollock Emma J atndt State Hospital
Pollock Frank J agt Balto Life Ins Co r Phoenixville
Pollock Ida M waitress r231 E Oak
Pollock Jos driver Norristown Magnesia & Asbestos Co r W Conshohocken
Pollock Justus N kitchen hlpr State Hospital
Pollock Mary (wid David) r1117 Willow
Polly Helen (wid Andrew) h114 W 2d (Bport)
Pomponio Paolo (Antonette) lab h333 Lucetta av (Black Horse)
Poor Directors (See Montgomery—County of)
Pope Geo carp Crisman & Quillman r Conshohocken
Popelarsky Frank lab r440 Bush (Bport)
Popelarsky Jos (Mary) gro 440 Bush (B'port) h do
Popelarsky Steph J r440 Bush (B'port)
Poper Albert servicemn Goodrich Silvertown Inc r1004 DeKalb (B'port)
Poper Benj (Emma) h1004 DeKalb (B'port)
Poper Ralph E (Almeda) plstr h31 E Marshall
Popham Walter nurse State Hospital
Popiolek Benj (Jennie) h111 W Front (B'port)
Porrecca Dominick lab r405 E Rambo (B'port)
Porrecca Saml (Mary) lab h405 E Rambo (B'port)
Porrecca Thos lab r405 E Rambo (B'port)
Porretto Ralph (Lena) lab h424 Arch

Who Sells It?
Is Answered by the Classified Business Lists in this Directory

HENRY J. KOGELSCHATZ
FUNERAL DIRECTOR
718 SWEDE ST. PHONE 1490
Residence, DeKalb St. at Boro. Line Phone 2986



Port Ethel B tchr Chain Hartranft Sch r414 W Main
Port Loraine r414 W Main
Port Winfield S h414 W Main
Porter Bertha (wid Henry T) h602 W 4th (B'port)
Porter Eliz tel opr r535 Kohn
Porter Hester (Gertrude) r377 E Lafayette
Porter Jas W r708 Kohn
Porter Lizzie W h708 Kohn
Porter Mary A clk r602 W 4th (B'port)
Porter Mary N r708 Kohn
Porter Mary W (wid John R) h43 E Wood
Porter Robt J jr (Rea C) formn Summerill Tubing Co h209 Buttonwood
Porter Wester (Gertrude) utilitymn Valley Forge Hotel r377 E Lafayette
Posen Mary I hairdrsr Modern Beauty Parlor r Washington sq
Posey Gordon h606 Swede
**POST OFFICE, Joseph B Hackman Postmaster, Harris C Townsend Asst Postmaster, Christian W Thumm Supt of Mails, W Main cor Barbadoes, Tel 1206**
Postal Telegraph-Cable Co Cyril F Blake br mgr 315 DeKalb
Potratz Margt M binder The Norristown Register r555 Arch
Potteiger Wm E (Ethel M) servicemn r222 Beech
Potter Alton D (S Emma) slsmn (Phila) h1438 Pine
Potter Chas M (Margt D) shop tchr PS h716 George
Potter Elnora (wid Wm) r552 Astor
Potter Francis shirt wkr r674 George
Potter Frank formn h647 George
Potter Harry W (Etta H) h1317 Locust
Potter J DeForrest slsmn r716 George
Potter Jas W (Lela) slsmn h609 Noble
Potter Jos P carp r674 George
Potter Mabelle Mrs clk Thos Sames Estate r Highland Park
**POTTER MARGARET, Asst Title Officer Norristown-Penn Trust Co, h 14th cor Fayette (Conshohocken)**
Potter Mary T dental asst r716 George
Potter N S sec The Ferguson Co r Chicago, Ill
Potter Paul A servicemn (Swedeland) r716 George
Potter Robt F mgr Gulf Refg Co r30 E Spruce
Potter Saml M (Clara B) heater h674 George
Potter Wm (Ethel M) driver h1430 Stanbridge
Potter Wm (Daisy) weaver h110 Myers rd (B'port)
Pottratz Rose E slswn r206 Nassau pl
Potts Chester L (Thelma E) lab h237 E Wood
Potts Ella H music tchr 901 Swede r do
Potts Harvey F (Maude) h201 Chain
Potts Helen R h901 Swede
Potts Paul A (Nellie) clk h742 Stanbridge

We Can Furnish You Any Directory Published in the world at publisher's price same day order is received
R. L. POLK & CO.
CITY, COUNTY, STATE AND NATIONAL DIRECTORY PUBLISHERS
431 Howard St., Detroit 524 Broadway, N. Y.
367 W. Adams St., Chicago 218 S. 11th St., Phila.

Lare's Garage
REPAIRING
STORAGE
WASHING
LUBRICATING
BATTERIES
FENDER Straightening
AUTO TOPS
TOWING
W. Beech and Noble
PHONE 3911

MORE GOODS ARE BOUGHT AND SOLD THROUGH THE Classified Business Directory THAN BY Any Other Medium on Earth

POLK'S BANKERS ENCYCLOPEDIA
The most comprehensive reference work on the banks of the world
Contains Condensed Statements of All Banks, Lists of Officers of All Banks, Digest of State Banking Laws and Much Other Data related to Banking
Price $15.00
$20.00 in Foreign Countries
Published semi-annually
MARCH and SEPTEMBER
by
Polk's Bankers Encyclopedia Co.
Polk Directory Bldg. Detroit, Mich.

ACCOUNTANT John E. Brogan
McGINLEY BUILDING 2 W. MAIN ST. NORRISTOWN, PA.
Tel. Norristown 3588



Potts R Eric projectionist r554 Kohn
Potts Robt T lawyer r535 Swede
Potts Thos A (Florence) mach h554 Kohn
Pouchot A S (Kate) comptroller h1211 W Main apt 1
Povey Fred jr (Mabel I) formn h628 Stanbridge
Povey Jas (Barbara B) prsr h ns W Main 1 e Trooper rd (J'ville)
Povey John (Eliz) coremkr h1223 Oakwood av
Povey Sidney E (Ella M) lab h1227 Linwood av
Powel Ada r19 Jacoby
Powel Chas A r914 W Marshall
Powel Jos A (Madeline V) slsmn h914 W Marshall
Powel Jos I r914 W Marshall
Powell E J v-pres-treas Norristown Cadillac Olds Co r Philadelphia
Powell Frank C r655 E Marshall
Powell Geo S utilitymn Phila Electric Co r Phoenixville
Powell Jennie S (wid Jas M) h521 Haws av
Powell Spencer (Clauda) lab PRR h111 E Marshall
Powers John (Marie) clk r337 W 5th (B'port)
Powers Marie L Mrs typist h1857 W Marshall (J'ville)
Powers Wm J (Kath R) lab Norristown Magnesia & Asbestos Co h803 Green
Powick Carolyn M (Walton Press) r Sandy Hill
Pozen Anthony F mech Willow Garage Inc r RD 3
Pratt Clarence S (Blanche C) slsmn h1642 Locust
Pratt Mabel F Mrs h1054 Willow
Praul B Frank (Mary K) msngr Montgomery Trust Co h322 George
Precionka Martin (Katie) meat ctr h332 Hurst (B'port)
Premier Vacuum Cleaner Co Benj J Reynolds mgr 509 Swede
Prentice Cath M r315 W Fornance
Prentice Eliz hskpr h315 W Fornance
Presbyterian Italian Mission (Established 1914) Rev Nichols B Coterino pastor 535 E Marshall
Pressbury Natale Mrs r1203 Arch
Pressler Howard wtchmn B E Block & Bros Inc r Burnside av and Gtn pk
Prestia Chas (Lena) lab h407 Tremont av
Prestia John lab The Coral Mfg Co r Plymouth tsp
Preston Cath h611 Swede apt 403
Preston Emily r611 Swede apt 403
Preston Thos T (Eliz) meat ctr h926 W Lafayette
Prete Anna r540 E Washington
Prete Augustine (Carmila) h540 E Washington
Prete John auto mech Central Repair Shop r540 E Washington
Prete Steve (Carmilla) gro 538 E Washington h do
Prete Theresa (wid John) r540 E Washington
Pretzel Andrew r222 Prospect av (B'port)
Pretzel Jos (Josephine) lab h222 Prospect av (B'port)
Pretzel Tony r222 Prospect av (B'port)
Preyetta Frances Mrs h651 Sandy
Preyetta Salvatore lab r651 Sandy
Preyetta Susie looper Herbert Hosiery Mills Inc r651 Sandy
Price Beatrice nurse State Hospital
Price Chas (Eva) mach (B'port) h125 W Elm

The Nor-Mont Motor Company
Chrysler—International Trucks—Plymouth
The Best Used Car Values in Town
PHONE 3390 MAIN ST., AT FOREST AVE.



Price Chas E whsemn r503 Barbadoes
Price Clarence R clk r126 E Spruce
Price Frank (Florence) lab h255 E Chestnut
Price Howard S (Mary E) h139 W Elm
Price Jas W (Ida K) clk Husbands Mag Co (Phila) h419 E Oak
Price Janet S clk r824 DeKalb
Price Jesse (Bessie) eng h544 E Main
Price John B (Mary S) phys 824 DeKalb h do
Price John T clk r217 Nassau pl
Price Martha A student r824 DeKalb
Price Rebecca W tchr Rittenhouse Jr H S r217 Nassau pl
Price Saml W formn Summerill Tubing Co h126 E Spruce
Price Wm W driver r139 W Elm
Priest John inst wkr State Hospital
Prince Clarence J (Suelee P) h545 E Main
Prince's Restaurant (Jas Prinjas) 225 E Main
Prinjas Jas (Teresa; Prince's Restaurant) h225 E Main
Printz A Leroy (Ade P) blksmith h128 Stanbridge
Printz Abr W (Mary E) comp Norristown Times-Herald h128 Stanbridge
Printz Ada Mrs knitter r40 E Chestnut
Printz Amena K sten r21 E Elm
Printz Carl S (Eliz) meats S 110, 603 DeKalb h21 E Elm
Printz Chas A (Maggie) wtchmn h19 Blackberry al
Printz Earl clk r21 E Elm
Printz Harry V (Ethel T) tchr (Phila) h64 N Prospect av (J'ville)
Printz J Watson (Amena) h23 E Elm
Printz Merrill A clk r128 Stanbridge
Printz Thelma mach opr r623 Cherry
Printz Viola (wid Leroy) h623 Cherry
Printz Wesley A (Gladys) formn Supplee-Wills-Jones Milk Co h1533 Willow
Prinzivalli Albert (Maria) lab h336 Moore
Prinzivalli Chas r317 E Airy
Prinzivalli Giuseppe (Antonia) lab h635 E Oak
Prinzivalli Harry r317 E Airy
Prinzivalli Jos hlpr Herbert Hosiery Mills Inc r317 E Airy
Prinzivalli Luciano (Jennie) lab h317 E Airy
Pristia Alphonso lab r400 E Oak
Pristia Thos (Pauline) lab h400 E Oak
Pritchett Audrey W atndt State Hospital
Prizer Arth H (Eva) slsmn Norristown Baking Co r717 Chain
Probation Officer—County (See Montgomery—County of)
Proietto Dominick (Lizzie) lab h312 Grove (B'port)
Proietto Jos (Mary) lab h310 Grove (B'port)
Proietto Lewis r310 Grove (B'port)

Multigraphing, Addressing and Mailing Service
All kinds of fac simile or imitation typewritten letters executed. With us addressing and mailing is but a matter of hours—not days. Mailing contracts of any size despatched.
R. L. POLK & CO., (Inc.), 524 Broadway, New York City

Advertising the City Beyond Its Gates
—
Copies of this Directory are available in Directory Libraries in cities all over the Country
The City Directory is a Catalog of Your City

MAILING LISTS
COMPLETE ACCURATE FOR ANY LOCALITY
Write for Our LIST OF LISTS
R. L. POLK & CO. PUBLISHERS
Offices in Principal Cities
We make up Special Lists

SEE SUPERINTENDENT AT CEMETERY Telephone 473
Riverside Cemetery Company
NORRISTOWN'S BEAUTIFUL BURIAL PARK — Perpetual Care
G. CARROLL HOOVER, Secretary 502 SWEDE ST. Tel. 1348-W



Prokopchuk Marie knitter Herbert Hosiery Mills Inc r Hickory Town la RD 4
Propes Alice B genl clk Norristown Penn Trust Co r1342 Powell
Propes Annie M (wid Ernest E) h1025 Cherry
Proper Clayton hlpr r219 E Elm
Propes Cleora laboratory wkr r1025 Cherry
Propes Eva C (wid Vernon) drsmkr 1002 Cherry h do
Propes Leroy brklyr r1342 Powell
Propes Malitta C r1002 Cherry
Propes Zeilia H student r1002 Cherry
Propst Kenneth E interne Montgomery Hosp r do
Prosser Mary (wid Robt) h1539 DeKalb
Prosser Wm hlpr r1539 DeKalb
Prostack Andrew J (Anna) h54 E 4th (B'port)
Prostack Andrew J jr r54 E 4th (B'port)
Prostack Anna r54 E 4th (B'port)
Prostack Mary M r54 E 4th (B'port)
Prostack Michl r54 E 4th (B'port)
Prothonotary (See Montgomery—County of)
Providence Water Supply Co Theo L Bean pres W Fred Zimmerman v-pres John Rex sec Ralph E Romberger treas 110 W Main
Provident Mutual Life Insurance Co of Phila Enos Roberts jr dist agt 905 W Marshall
Prudential Insurance Co of America Frank J Johns supt 315 Swede R502
Pruno John (Nancy) h651 Moore
Prurinosnwski Stanley (Blanche) slsmn h352 E Main
Prusch Kath H sten Wildman Mfg Co r Penn sq
Prusinoski Stanley (Blanche) slsmn Norristown Baking Co r352 E Main
Public Square park 1-23 E Main
Puccino Jas (Mary) carp r34 Ross (Mogeetown)
Puccio Domenico (Frances) lab h333 E Penn
Puccio Jas (Florence) farmer h1008 Cherry
Puccio Michl lab r333 E Penn
Puche Anna waitress YMCA Cafeteria r1008 Cherry
Puche Arth (Frances) lab h349 E Penn
Puche Casper (Mary) lab h rear 815 Tremont av
**PUCHE CASPER, Real Estate, Insurance, Notary Public and Justice of the Peace 125 E Main, Tel 1852, h551 E Main, Tel 3817**
Puche Leonora (wid Pascale) h551 E Main
Puche Steph (Josephine) lab h517 E Marshall
Puche Wm (Anne) notary 125 E Main h549 do
Puche Wm B stone ctr r517 E Marshall
Pucknic John butcher r133 W 4th (B'port)
Puco Lorenzo (Luise) r112 Union av (B'port)
Pugh Barbara A Mrs slswn Norristown Typewriter Co r536 Swede
Pugh Chas E (Ida) rep Penna Indemnity Corp h1029 W Marshall
Pugh DeWitt P (Anna) asst eng PRR h1416 Arch
Pugh Eleanor M clk B E Block & Bros Inc r821 W Oak
Pugh Eliz nurse r1405 Oakland blvd (Curren ter)
Pugh Graham clk r821 W Oak

Crisman & Quillman
Plumbing Heating and Electrical Contractors and Supplies
204 DeKALB
Tels. 3820-3821
Norristown, Penna.

Phone 3800
D. M. YOST COMPANY
Ladies' Dresses and Infants' Wear
MAIN and DeKALB STS.



Pugh H Taylor (Vernice M; Trooper Auto Graveyard) h es Trooper rd 1 n W Main (J'ville)
Pugh Ida M (wid Thos G) h821 W Oak
Pugh Jane W asst librarian Wm McCann Library r910 DeKalb
Pugh Jessie (wid Walter S) dom r206 Markley
Pugh John R student r1416 Arch
Pugh Mildred clk r821 W Oak
Pugh Nena C clk r821 W Oak
Puhl Howard r1732 Locust
Puhl Wilson B (Andora) lab h208 Stanbridge
Pulcini Anna clock ctr Herbert Hosiery Mills Inc r728 Sandy
Pulcini Camillo (Amelia) contr 728 Sandy h do
Pulcini Gene r728 Sandy
Pulcini Ida mender Herbert Hosiery Mills Inc r728 Sandy
Pulcini John hlpr Camillo Pulcini r728 Sandy
Puleo Chas (Katie) barber 337 E Main h360 E Penn
Puleo Diago (Fannie) lab h305 Moore
Puleo Frank (Anna) junk h507 High
Puleo Harry J (Lillian) junk h507 High
Puleo Jos (Nancy) lab h631 E Airy
Puleo Josephine knitter Herbert Hosiery Mills Inc r360 E Penn
Puleo Katie Mrs gro 360 E Penn h do
Puleo Lewis (Minnie) junk 414 Depot (B'port) h711 Violet
Puleo Michl student r360 E Penn
Puleo Rose clk r716 E Marshall
Puleo Saml (Feliusi) lab h501 High
Puleo Saml J (Mary; Norristown Central Shoe Repairing Co) h902 Arch
Puleo Vittorio (Mary) huckster h322 Moore
Pumila Jas (Frances) lab h516 High
Pumila Steve (Mary) lab h501 Moore
Punio Jos lab r430 Moore
Punio Tony (Felipe) lab h430 Moore
Puntino John (Carmello) gro h420 Ford (B'port)
Pupillo Nicholas (Madelina M) barber 354 W Main h517 Norris
Purcell Wm A (Mary) formn h535 Grove (B'port)
Purcell Wm A jr (Bridget) formn r535 Grove (Bport)
Purdy Aaron overseer Jas Lees & Sons Co h612 DeKalb (B'-port)
Purdy Alma C r612 DeKalb (Bport)
Purdy Helen M sten r612 DeKalb (Bport)
Puritan Market (Louis Stahl, Nick Gozona) 14 E Main
Pursell Grace tchr W Norristown Consol Pub Sch r New Hope
Pusey F Kath student r1428 Powell
Pusey Margt K r1428 Powell
Pusey Susan (wid Jas C) h1428 Powell

R. L. POLK & CO.'S "Special Service Divisions"
New York Chicago Philadelphia Cleveland
Advance Reports on New Firms and Business Removals, Apartment Leases, Private Dwelling and Estate Buyers, Mortgage Expirations, Engagements, Wills Probated, Births, European Sailings, Hotel Arrivals and Visitors to New York.
524 Broadway Canal 7100 New York

The Schall Coal Co.
READING and LEHIGH COAL.
BUILDING MATERIALS
Electric Furnace Man Automatic Stoker
GEORGE and STERIGERE STREETS
Telephone 725
Branch Office: LAFAYETTE and MILL STREETS
Telephone 726

Directory Libraries
We Have on File in Our DIRECTORY LIBRARY
Copies of the Directories of Practically Every City in the UNITED STATES and Canada.
These are for your convenience
If you want information you are unable to procure elsewhere, call on us
R. L. POLK & CO.

WALTER F. YOST
INTERIOR DECORATOR
DeKalb, corner Airy Street
Tel. 1000



Putman Carl (Alice) slsmn h65 N Wakefield rd (Jville)
Putrollini Peter (Antonette) lab r352 E Marshall
Putz Herman F (Caroline) h766 Chain
Pye S Annsley (Mary A) clk h203 Nassau pl
Pyfer Isabella M (wid Howard F) h605 Swede apt 1
Pyle Ernest (Henrietta) slsmn Supplee-Wills-Jones Milk Co h Fairview Vill
Pyle Henry N slsmn r1568 Sheridan la (Jville)
Pyle Leslie W (Maude A) asst treas Jas Lees & Sons Co h 1568 Sheridan la (J'ville)
Pyle Sarah F (wid John) r1045 Powell
Quade Chas E (Alice L) linemn h211 Walnut
Quade Chas F lab r211 Walnut
Quade Harold N auto mech r211 Walnut
Quail Anna shirtmkr r537 Astor
Quality Service Station Dante DiRocco mgr gas and oil 704 E Main
Quarles John H (Virginia) r1026 Willow
Quarry Anna M (wid Jas S) h131 W Elm
Quarry C Pauline tel opr r131 W Elm
Quarry John (Annie E) blksmith hlpr r632 Noble
Quarry John S (Cath) cigars and billiards 704 Green r131 W Elm
Quarry Men's Supply Co (Steph T Ryan) 1624 Powell
Quay Margarette P bkpr R S Newbold & Son Co r Phoenixville
Quick Aubrey D (Dorothy) lab h653 Kohn
Quier Calvin K clk r718 Astor
Quier Curtis U clk r718 Astor
Quier Dorothy K clk r718 Astor
Quier Geo r718 Astor
Quier Sallie (wid Curtis U) h718 Astor
Quigg Danl corder r36 W 6th (B'port)
Quigg Geo (Annie) h36 W 6th (Bport)
Quigg John (May H) flagmn h203 W 5th (B'port)
Quigg Mae H delicatessen 418 DeKalb (Bport) h do
Quigley Chas J (Mary J) pntr r547 Cherry
Quigley Hugh G (Anna) confr 24 W Marshall and genl mdse 550 Cherry h545 do
Quigley Rose M bkpr r101 W Penn
Quillman Benj Apartment House 103-111 E Main
**QUILLMAN BENJ HARDWARE CO, Ralph K Quillman Pres-Treas, Hardware, House Furnishing Goods and Tools 103-105 E Main, Tel 3725**
Quillman Clara K (The Quillman Grocery) h1529 Willow
Quillman Eliz r1529 Willow
**QUILLMAN GROCERY THE (Clara K Quillman), Choice Groceries, Teas, Coffees, Spices, Butter, Cheese and Eggs 328 DeKalb, Tel 690**
Quillman Irene clk The Quillman Grocery r1529 Willow
Quillman Ralph K (Margt W) pres-treas Benj Quillman Hdw Co h1215 W Main
Quillman Sara S (wid Chas J) h1729 DeKalb
Quillman Sarah Jane student r1215 W Main
Quillman Wellington (Ida) formn h1013 W Airy
Quingue Otto (Caroline) clk Keystone Auto Supply Co h Harleysville
Quinn Edw J (Eliz E) brkmn h1718 Locust

ICE
Keystone Ice Company
Phone 2681
MARKLEY and OAK STREETS
Norristown, Penna.
COAL

Where To Buy?
Consult the Classified Business Lists in this Directory

ASBESTOS INSULATING CO.
Lightning Rods
-- ROOFING --
IN ALL BRANCHES
Phone 791-2 MAIN and ASTOR STS.
Heating



Quinn Geo R (Bertha J) slsmn h30 W Basin
Quinn John J projectionist r644 George
Quinn Jos P (Clara) opr h331 Cherry
Quinn Morris D (Kathryn) paint 255 E Main r West Point
Quinn Robt S (Sara F) huckster h1034 Cherry
Quinn Thos J (Palace Diner) r644 George
Quintel Harry (Anna) huckster h810 Smith
Quirk Bessie (wid Philip) h517 Grove (Bport)
Quirk Cath (wid Matthew) h204 E 4th (Bport)
Quirk Ellwood lab r517 Grove (Bport)
Quirk John P (Annie M) carp h407 Forrest av (Jville)
Quirk Leo lab r517 Grove (Bport)
Quirk Mary A housekpr r204 E 4th (Bport)
Quirk Philip r517 Grove (Bport)
Quirk Thos r204 E 4th (Bport)
Rabilious Paul F (Nellie L) mech h526 Eastburn rd (Bport)
Racano Benj r527 Green
Racano Josephine r527 Green
Racano Nicholas (Adaline) shoe repr 529 Green h527 do
Racine Geo G (Mary) papermkr h110 DeKalb (Bport)
Radbill Louis (Belle; Radbill's) h86 E Main
Radbill Moses (Rebecca) h825 W Main
Radbill's (Louis Radbill) children's wear 86 E Main
Radcliff Alice (wid Chas P) r1030 Cherry
Radcliff C Raymond (Vera A; Hallman & Radcliff) r Trooper
Radcliff John S (Eliz) mtrmn h326 Buttonwood
Radcliff Matilda r326 Buttonwood
Radcliff Wm G (Sarah W) brklyr h18 E Brown
Radcliff Wm M r326 Buttonwood
Radcliffe Margt atndt State Hosp r do
Raddati Nick (Eva) stone ctr h370 E Airy
Rader Julius (Malemia) lab h409 W Lafayette
Rader Lillian M pkr r409 W Lafayette
Rader Norman (Ruth) pkr Stritzinger Bakery h207 E Main apt 2
Radiant Chapter No 96 O of E S Eliz S Graber sec meets every 2d Wednesday at 8 p m 228 W Main
Radosepich Frank (Tresa) h3 W 4th (Bport)
Raebiger Albert (Dolores M) inspr r ns Norris City la 2 w Markley
Raeburn Wm A (Sara B) mech h528 Eastburn rd (Bport)
Raffaello Paul (Kate) lab h537 Sandy
Raffeo Gus (Lena) h759 Sandy
Raffeo Mary opr r759 Sandy
Rafferty Ralph D (Mary G) prsmn (Phila) r1324 Powell
Ragano Benj journey asst State Hosp r do
Ragen Margt E hsekpr r212 Jacoby
Ragsdale Earl J W (Nina) eng h1509 Boyer blvd (Curren ter)

We Can Furnish You Any Directory Published in the world at publisher's price same day order is received
R. L. POLK & CO.
CITY, COUNTY, STATE AND NATIONAL DIRECTORY PUBLISHERS
431 Howard St., Detroit 524 Broadway, N. Y.
367 W. Adams St., Chicago 218 S. 11th St., Phila.

THIS Directory IS TO BE FOUND IN THE Directory Libraries OF THE Principal Cities OF THE Country BECAUSE IT IS A Link IN THE Chain OF POLK PUBLI-CATIONS

MAILING
LISTS
OF ANY PROFESSION BUSINESS OR TRADE FOR ANY LOCALITY

Our Exceptional Facilities as DIRECTORY PUBLISHERS Insures an Accuracy in Our Lists that Can not be Excelled

Write for Booklet "MAILING LISTS THAT PULL"

R. L. POLK & CO. PUBLISHERS

JOHN J. CORSON
Real Estate Properties Financed Mortgages Bought and Sold
All Kinds of Insurance Building and Loan Associations
Corner MAIN and CHERRY STREETS PHONE 770



Ragsdale Evdokia student r1509 Boyer blvd (Curren ter)
Ragsdale Jas W (Effie) r1509 Boyer blvd (Curren ter)
Ragusa Agnes looper Herbert Hosiery Mills Inc r440 Moore
Ragusa Chas (Rose) lab h444 Moore
Ragusa Eleanor mach opr r525 Moore
Ragusa Jas (Josephine) h513 Arch
Ragusa Peter (Lena) farmer h525 Moore
Ragusa Vincent (Mary) paint 723 E Airy h do
Rahn Chas L slsmn D M Yost Co r512 Bush (Bport)
Rahn Ellen S (wid Saml G) h512 Bush (Bport)
Rahn Irvin (Florence) r1944 Juniata rd (Jville)
**RAHN OSCAR T (Ruth M), Asst Treas Montgomery Trust Co, h211 W Freedley, Tel 3208**
Railway Express Agency Inc Guy W Kinzer agt 310 Cherry
Raimondi Louis (Rosa) lab h246 E Penn
Raimondo Filmina (wid Michl) h221 E Airy
Raimondo Salvatore (Jennie) reprmn h415 E Marshall
Raindrop Z Peter (Mary) lab h811 Smith
Raisner Howard T (Eleanor U) clk Reading Co h ft Barbadoes
Raisner Jennie (wid Clarkson) h27 Egypt rd (Jville)
Rakert Harriet Mrs r1741 W Main (Jville)
Rakert Marion tchr r1741 W Main (Jville)
Rakes John B barber 407½ W Marshall h207 W Penn
**RALSTON GEORGE R, Real Estate, Conveyancing, Insurance and Notary 404 W Marshall, Tel 1074-W, h1015 do, Tel 1353**
Ralston Gladys R mgr Penrose Sapphire Toe Hosiery r RD 3
Ralston Isabel G notary h611 Swede apt 406
Ralston Wm H R (Anna) carp h50 Liberty av (Jville)
Ramano Pasquale (Margt) gro 240 Diamond av (Black Horse) h238 do
Ramble Geo W (Goody Shoppe) r Eagleville
Rambo A M runner West End Br Norristown-Penn Trust Co r510 W Marshall
Rambo Agnes H student r524 Green
Rambo Agnes H Mrs h524 Green
Rambo Bessie Mrs housekpr r600 Stanbridge
Rambo Calvin groundmn Phila Elec Co r Phoenixville
Rambo Chas E (Mary E) slsmn h1112 W Marshall
Rambo Edw handymn r123 W Marshall
Rambo Eliz labeler r102 W 5th (B'port)
Rambo Eliz M (wid S Milton) h1117 W Main
Rambo Ella r541 Astor
Rambo Emily r28 N Schuylkill av (Jville)
Rambo Essie M Mrs mgr h26 W Main apt 5
Rambo Fannie (wid Irving) h640 W 4th (Bport)
Rambo Florence M h1448 DeKalb
Rambo Geo A (Emily L) confr h1001 W Lafayette
Rambo Geo L (Nellie C) fibremkr h ws Eastburn rd 2 s 4th (Bport)
Rambo Harry W (Florence W) mach h1913 Juniata rd (Jville)
Rambo Horace E bkpr Norristown Penn Trust Co r524 Green
Rambo Hotel (Peter Nemphos) 415 Swede
Rambo Jas A meat ctr r ws Eastburn rd 2 s 4th (Bport)
Rambo John A lab r ws Eastburn rd 2 s 4th (Bport)

Established 1886 I. F. MARCH'S SONS Phones 425-426
BOXES AND CRATES NAILED OR IN THE SHOOK
FOURTH AND MILL STREETS BRIDGEPORT, PA.



Rambo John M (Edna) slsmn Supplee-Wills-Jones Milk Co r RD 5
Rambo Jos D (Helen) mgr Hano Wasserman & Co h827 W Main
Rambo Jos S mech r420 Cherry
Rambo Kathryn M tchr W Norriton Consol Pub Sch r123 W Marshall
Rambo Lawrence E (Ruth D) h rear 345 W Marshall
Rambo Lewis (Emma) lab h420 Cherry
Rambo Lewis jr lab r420 Cherry
Rambo Marple carp r640 W 4th (Bport)
Rambo Oscar B slsmn (Phila) h201 E Fornance
Rambo Paul M (Addie) investigator h201 E Fornance
Rambo Ralph L (Minnie) brkmn h617 W Lafayette
Rambo Saml L slsmn Jas Lees & Sons Co r1236 Oakwood av
Rambo Thelka I r640 W 4th (Bport)
Rambo Wm B Building & Loan Association of Bridgeport Lawrence F O'Brien pres John J McCormick treas Chas D McAvoy sec 338 DeKalb (Bport)
Rambo Wm C J pres Rambo & Regar Inc h17 W Freedley
Rambo Wm R driver r420 Cherry
Rambo Zathol I r640 W 4th (Bport)
Rambo & Regar Inc Wm C J Rambo pres Raymond S Kriebel v-pres Wm M Wood sec-treas hosiery mfrs 700 E Main
Ramer Oscar (Louisa) lab r548 Noble
Ramsay Carrie Mrs maid r1221 W Airy
Ramsey C Ellis (Laura) fish h114 E Main
Ramsey Chas E (Edna) formn h501 Buttonwood
Ramsey Chas E lab r58 W 4th (Bport)
Ramsey Chas E jr (Ardath M) r501 Buttonwood
Ramsey Genevieve M tchr (E Norriston) r42 W Basin
Ramsey Laura M clk B E Block & Bros Inc r501 Buttonwood
Ramsey Lillian M h110 W Fornance
Ramsey Mary r Friends Boarding Home
Ramsey Nathan (Jennie) h ss Walnut la 2 w Church rd King Manor)
Ramsey Raymond r ss Walnut la 2 w Church rd (King Manor)
Ramsey Wm G (Clara B) clk h533 Buttonwood
Rance Mary E (wid Ezekiel) h316 E Oak
**RANCK JOSEPH A (Emma A), Pres Bridgeport National Bank, h1624 DeKalb**
Ranck Josephine L r1624 DeKalb
Randall Striker (Bernice) h63 Diamond av (Black Horse)
Randolph Fannie (wid David H) h312 E Basin
Randolph John (Anna) lab h356 E Penn
Raney Helen M search clk Norristown Penn Trust Co r224 Beach

MULTIGRAPHING, ADDRESSING and MAILING SERVICE
All kinds of facsimile or imitation typewritten letters executed. With us addressing and mailing is but a matter of hours—not days. Mailing contracts of any size despatched.
R. L. POLK & CO., Directory Publishers

Who Sells It?
Is Answered by the Classified Business Lists in this Directory

For All Gas and Electric Service
Philadelphia Electric Company
Norristown 212 DeKalb St.

Phone
3603
ELMER
R.
SCHANTZ
Inc.
General
Upholstering
Linoleums
Shades
Awnings
Marshall and
Corson Sts.
P. O. BOX
562

CONTAINS A FULL AND COMPLETE LIST OF
Banks
Bankers
Trust Companies
Savings Banks
in the
United States
and Canada
ALSO OTHER VALUABLE DATA CONCERNING BANKS
Price $15
Polk's Bankers Encyclopedia Co.
Publishers
431 Howard St. Detroit
624 Broadway New York

W. H. Kneas Lumber Co., Inc.
LUMBER — COAL — MILLWORK
AIRY and WALNUT STREETS Bell Telephone 2975



Raney Richd h224 Beech
Ranieri Antoinette clock ctr Herbert Hosiery Mills Inc r Bridgeport RD
Ranieri Judith mender Herbert Hosiery Mills Inc r Bridgeport RD
Ranish Michl (Cath) lab h447 Ford (Bport)
Rankin Wm A nurse State Hosp r do
Ransom John (Dora) chauf h216 E Spruce
Rapaport Abr M (Cath C) phys 831 DeKalb h do
Rapine Absalom A (Carrie) clk Chester E Frey h28 W Basin
Rapine Alice Mrs cook Geo S Eldredge r148 W Marshall
Rapine Arth K (Allison) mach h148 W Marshall
Rapine Chas H (Cath) lab h es S Penna av 6 s W Main (Jville)
Rapine Elmira (wid Jacob) r515 Green
Rapine Geo P (Annie V) hlpr R S Newbold & Son Co h200 Cherry
Rapine Geo W mach r45 Jacoby
Rapine Herman (Alice) lab h45 Jacoby
Rapine John r1100 Green
Rapine Jos W student r45 Jacoby
Rapine Josephine L clk r35 N Wakefield rd (Jville)
Rapine Maud S drsmkr r45 Jacoby
Rapine Meredith C (Lorraine H) ship clk h109 Stanbridge
Rapine Walter J (Nellie E) police h501 Astor
Rapine Wm H r200 Cherry
Rapp Anderson violinist r116 Franklin av
Rapp Ella E (wid Frank) h1451 W Main (Jville)
Rapp Harold (Marion) auto mech Myers Motor Co Inc h240 Minor
Rapp Helen (wid Frank) h1451 W Main (Jville)
Rapp Herbert r643 George
Rapp John lab r1451 W Main (Jville)
Rapp John L clk r1451 W Main (Jville)
Rapp Jos L (Mary) h116 Franklin av
Rapp Lois artist r116 Franklin av
Rapp Mary B (wid John A) h643 George
Rappold John research eng (Plymouth) r103 Jacoby
Raquet Harry A supt (Bport) h1422 Juniper
Rascionato Jos (Mary G) carrier PO h424 E Main
Raser Maurice F electn Phila Elec Co r Phoenixville
Rash Adeline L Mrs r207 Stanbridge
Rastelli Danl lab r393 E Lafayette
Rastelli Felicia (wid Francisco) h393 E Lafayette
Ratcliff Eliz (wid Chas) h543 Kohn
Ratcliff Mary r543 Kohn
Rath Eliz M Mrs h200 E Main apt 10
Rath Jas J (Ethel) lab h120 W 2d (Bport)
Rath Moses r104 W 2d
Rath Rose tel opr r104 W 2d
Rath Thos P (Ada) asmblr Woodworking Machy Co h213 E Main
Rau Wm S (Maria) janitor h938 W Washington
Raub Norman E (Helen V) tchr (Upper Merion) r1305 De Kalb
Rauch Chas A roofer r1218 Harding blvd
Rauch Chester W (Kath) roofer Asbestos Insulating Co h30 Evergreen rd

Our Form-Letter, Addressing and Mailing Service facilities are unsurpassed. Write our nearest office for all details on using the mails to sell more at less cost.
R. L. POLK & CO.



Rauch Clair I (Emma) roofer Asbestos Insulating Co h1218 Harding blvd
Rauch Irvin H (Caroline) h1218 Harding blvd
Rauch Jacob H butter 603 DeKalb S100 h Phila Pa
Raudenbush Franklin clk Neiman Hdw Co r Audubon
Rauhood Albert E (Sarah) v-pres Woodworking Machy Co h 741 Noble
Rauhood Geo A mach h529 Buttonwood
Rauhood Sylvia A sec-treas Evans Conger Co and notary 51 E Main R6 h505 Buttonwood
Raup Kimber C (Georgie) storekpr r707 Noble
Raup M LaRue (wid Jay I) h709 Noble
Raup Ralph W bkpr r709 Noble
Ravelano Anthony (Bertha) stonewkr h528 E Washington
Rawley Edw (Arrie) housemn h1071 Powell
Rawlings Hannah (wid Jos) r Friends Boarding Home
Rawlins Chas (Blanche C) mach h1417 Locust
Rawlins Forest W (Emma J) coml agt h754 Stanbridge
Rawlins Saml (Blanche) roofer 1417 Locust h do
Rawn Cath K (wid John) h664 Chain
Rawn Frank B (Viola; Rawn's Garage) h1418 Markley
Rawn's Garage (Frank B Rawn) 209 E Main
Ray Jas B jr (Eva) asst mgr h35 N Prospect av (Jville)
Raymond Harry h123 W 2d (Bport)
Raysor Annie E r604 Mill (Bport)
Raysor Emily T r604 Mill (Bport)
Raysor Hannah r604 Mill (Bport)
Raysor Jas M (Mamie E) wool fnshr h36 Jacoby
Reading Bridget A (wid John T) r234 E Chestnut
Reading Company Freight Station 222 E Washington
Reading Co Passenger Station Allan M Haas pass and frt agt Jas J Blake tkt agt DeKalb and Washington
Reading Company Passenger Station 303 Markley and Depot cor Railway (Bport)
Reading Screw Company W L High asst treas Fredk M Jaquith res mgr 760 E Main cor Gay
Reading Transit Co Jas P Cahill supt 1450 W Main (Jville)
Ream G Chas (Edith; Court House Garage) h543 Astor
Reamer Eliz H tchr Eisenhower Sr H S r27 E Airy
Reamer Mabel hairdrsr Augustus Lauro r Phila Pa
Reardin Sidney A (Louise V) buyer (Phila) h1646 Locust
Reber Florence tchr Roosevelt Sch r924 Green
Reber Lester H (Nora) eng h48 Centre av (Jville)
Reber Lester W (Anna D) hosiery knitter h517 Haws av
Reber Wendell L r48 Centre av (Jville)
Rechert Earl (Naomi) brkmn h624 W Lafayette
Recorder (see Montgomery—County of)
Red Chas V (Edith B) supt Stritzinger Bakery h1620 Powell
Red Star Cleaning & Dyeing Co Frances Butera mgr 257 E Main 1220 Powell and 542 Swede

CAUTION
Deal only with well-known publishers when giving orders for Directory Advertising.
READ ALL ORDERS CAREFULLY BEFORE SIGNING.
PAY NO MONEY IN ADVANCE. All well-known publishers instruct their men to collect nothing prior to publication.
R. L. POLK & CO., Publishers Offices in Principal Cities

HARRY
K.
THOMAS
Real Estate
AND
Insurance
515
Swede St.
PHONE
3383

The DIRECTORY IS THE COMMON INTERMEDIARY BETWEEN BUYER AND SELLER

MORE GOODS ARE BOUGHT AND SOLD THROUGH THE CLASSIFIED BUSINESS LISTS OF THE DIRECTORY THAN ANY OTHER MEDIUM ON EARTH

MORE GOODS ARE BOUGHT AND SOLD THROUGH THE Classified Business Directory THAN BY Any Other Medium on Earth

SEEDS FEED GRAIN Fertilizers Poultry, Dairy and Garden Supplies Spraying Materials — Simpson Bros. 204 West Marshall Phone 1265

CHEVROLET MOTOR AGENCY Walter D. Wood CHEVROLET SALES AND SERVICE Call Norristown 2145 Main & Mill Sts. for Economical Transportation CHEVROLET



Reddick John (Lillie) lab h341 E Airy
Reddick Lee lab r339 E Lafayette
Reddington Edw W (Marguerite) clk Est David Mitchell h 815 Swede
Redds Chas (Cora) lab h rear 1049 Willow
Redfern John W (Eliz) h152 E Front (Bport)
Redfern Kenneth lab r41 E Airy
Redfern L Russell (Ida) plmbr J Frank Boyer Plmbg Htg & Electrical Co h1521 Willow
Redington Wm (Linda) civ eng h1019 DeKalb
Redington Winifred F tchr DeKalb St Pub Sch r1008 De Kalb
Redmond Anna M bkpr Keystone Auto Supply Co and notary public 316 W Main r209 E Chestnut
Redmond Ferdinand J (Anna M) pipeftr h209 E Chestnut
Reeb Agnes B (wid Jacob) h525 Stanbridge
Reeb Frieda M sten (Phila) r525 Stanbridge
Reeb Harry B (Emily M) driver r525 Stanbridge
Reed Earl L (Lydia) pipeftr h809 W Oak
Reed Eliz B tchr Rittenhouse Jr High Sch r Phoenix Pa
Reed Ellen W (wid Theo) r632 George
Reed Elmer W (Helen) mgr Crane's Clothes h617 DeKalb
Reed Frank J lab r520 Church
Reed Geo W (Sovilla K) h531 Barbadoes
Reed Grant W (Anna M) brkmn h11 Centre av (Jville)
Reed Guy C r810 Swede
Reed Harry B (Emily) chauf Warner's r523 Stanbridge
Reed Harry J (Myrtle) h535 Kohn
Reed Harry L (Margt R) auto mech Ray T Brady Motor Co h914 Stanbridge
Reed Jessie r2011 W Main (Jville)
Reed M Eliz (wid Danl) h810 Swede
Reed Nelson sign pntr Eckert Signs Inc r Lincoln av
Reed Oliver H (Kathleen A) formn h17 E Brown
Reed Willoughby H (Annie) h2011 W Main (Jville)
**REED'S WEST END DRUG STORE, Martin E Farrell & Son Props, 400 W Marshall, Tel 879**
Reeme Jacob r2068 W Main (Jville)
Reeme Melvin A (Anna) lab h210 Chain
Rees Cath r1048 Willow
Rees Frances E student nurse r1428 Pine
Rees John (Martha J) wool fnshr h1428 Pine
Rees John M (Sophie) mach h1048 Willow
Rees Walter J (Mary) agt Met Life Ins Co h828 W Marshall
Rees Wm H (Clara M) h es School la 3 s W Main (Jville)
Rees Wm H jr (Florence C) h es School la 2 s W Main (Jville)
Reese Chas E jr r21 S Schuylkill av (Jville)
Reese Chas H (Nora M) groundmn h21 S Schuylkill av (Jville)
Reese Clayton A plmbr r21 S Schuylkill av (Jville)
Reese Ellis (Margt) lab W H Kneas Lbr Co Inc h1615 Willow
Reese Ellis B (Anna) formn h2068 W Main (Jville)
Reese Ellis H (Kathryn) slsmn Stritzinger Bakery r1417 Willow
Reese Foster R (Hazel E) sta eng h218 Jacoby
Reese Francis C plmbr r1615 Willow

Rugs Draperies Linoleums Shades Upholstering D. M. YOST COMPANY MAIN and DeKALB STS. PHONE 3800



Reese Frank T (Cath W) real est 51 E Main R17 h1422 Markley
Reese Geo (Clara A) h525 Arch
Reese Geo (Maud) boxmkr r552 Stanbridge
Reese Harry (Maude) lab r76 N Jefferson av (Jville)
Reese Herman C (Amelia L) lab h1331 Arch
Reese J Harding (Irene H) boro emp h1228 W Airy
Reese Jas E (Kathryn) supvr Stritzinger Bakery h1417 Willow
Reese John W (Mary) potter h614 Haws av
Reese Lorraine r553 E Lafayette
Reese Louis (Anna M) asst formn h34 W Basin
Reese Richd C (Cath R) carp formn h1503 Juniper
Reese Rosie Mrs r553 E Lafayette
Reese Sallie A h120 Knox
Reese Wm J (Mary) mach h916 W Marshall
Reformed Church of the Ascension 21 E Airy Rev Edw O Butkofsky pastor 20 E Fornance
Regar Apartments 54 E Marshall
Register of Wills (see Montgomery—County of)
Rehrer Cath E r727 Buttonwood
Rehrer Elmer O (Emma C) genl contr 727 Buttonwood h do
Rehrer Emma R (wid Frank) r746 Stanbridge
Rehrer Jeanette florist r727 Buttonwood
Rehrer Robt E carp r727 Buttonwood
Rehrer Ruth C clk Chas W Mann Motor Co r727 Buttonwood
Rehrer Warren E radiomn r727 Buttonwood
Reichenbach Otho F meats 603 DeKalb S103 h RD 2
Reichler Chas radio eng B E Blolck & Bros Inc r104 Franklin av
Reid Abbie H Mrs h709 Kohn
Reid Alice E mill opr r709 Kohn
Reid Amos G (Mary) brass founder 961 Markley h754 George
Reid Dorothy E r754 George
Reid Harry A (Florence) cond h1046 DeKalb (B'port)
Reid Henry (Rhoda) h815 Walnut
Reid Kingston clk r1046 DeKalb (Bport)
Reid Raymond (Frances) advmn r138 W 3d (Bport)
Reid Sidney (Susie M) lab r815 Walnut
Reid Volie (Emma Mae) h815 Walnut
Reid Walter M r754 George
Reider Geo (Frances) h757 Astor
Reiff Benj firemn Tyson Shirt Co r651 Corson
Reiff Benj F (Beulah E; Friend, Reiff Co) h18 N Wakefield rd (Jville)
Reiff Chas P r902 Swede
Reiff Danl L (Friend, Reiff Co) h610 W Marshall
Reiff Earl J (Dorothy) h ns Montgomery av 3 w DeKalb (Grand View Hts)

MAILING LIST SERVICE
Trade lists of every description and for any purpose compiled from the latest data obtainable, insuring the highest possible degree of completeness and accuracy. Our Directory Library is the largest of its kind in existence and our facilities for making up lists of any kind required are unequalled.
R. L. POLK & CO., DIRECTORY PUBLISHERS

NORRISTOWN TYPEWRITER COMPANY
Typewriters—Expert Repairing and Rebuilding
Greeting Cards and Stationery
550 DeKalb Street Telephone 1136 Norristown, Pa.

CONSULT the Classified Business Directory for anything you wish to buy The Most Complete Classified Lists In the City are those in this Directory

LINOLEUMS CARPETS AND RUGS SHADES AND AWNINGS UPHOLSTERING DECORATIVE FABRICS
WALTER F. YOST
TEL. 1000
DeKalb, Cor. Airy Street
FLAGS LACE CURTAINS TAPESTRIES MADRAS



POLK'S BANKERS ENCYCLOPEDIA

The most comprehensive reference work on the banks of the world
Contains Condensed Statements of All Banks, Lists of Officers of All Banks, Digest of State Banking Laws and Much Other Data related to Banking
Price $15.00
$20.00 in Foreign Countries
Published semi-annually
MARCH and SEPTEMBER
by
Polk's Bankers Encyclopedia Co.
Polk Directory Bldg. Detroit, Mich.

Reiff Florence H sec to mgr Emergency Loan Co r Worcester
Reiff Gladys clk r ns Montgomery av 3 w DeKalb (Grand View Hts)
Reiff Harriet L (wid Allen G) r1122 W Airy
Reiff Henry J (Sarah E) tchr h95 S Montgomery av (Jville)
Reiff Isaiah C (Annie L) h es S Egypt rd 2 n Trooper rd (Jville)
Reiff John P (May S) broker h902 Swede
Reiff Leila H sten J Frank Boyer Plmbg Htg & Electrical Co r Worcester Pa
Reiff Mary C r es S Egypt rd 2 n Trooper rd (Jville)
Reiff Mary E r902 Swede
Reiff Oscar H (Anna M) servicemn h23 Centre av (Jville)
Reiff Wm F (Eliza C) lab h913 W Lafayette
Reifinger Irving driver W H Kneas Lbr Co Inc r Audubon
Reifsnyder Edgar A (Susan E) ins 325 Swede h62 Whitehall rd (Jville)
Reifsnyder Emma M tchr h61 N Whitehall rd (Jville)
Reifsnyder Geo A (Minnie C) slsmgr h660 Stanbridge
**REIFSNYDER H NELSON (Emily W), Pres Asbestos Insulating Co, r1567 Sheridan la (Jville)**
Reifsnyder J Herbert (Florence M) office mgr Asbestos Insulating Co h58 N Wakefield rd
Reifsnyder John J (Elsie L) brkmn h605 W Lafayette
Reigner Horace (S Kath) bkpr Guilbert & Snyder Inc r1055 Powell
Reilley Edw A clk r922 W Airy
Reilley Eug S carp r55 N Highland av (Jville)
Reilley Francis A (Margt) mach h726 W Lafayette
Reilley Francis J prsmn The Norristown Register r213 Stanbridge
Reilley Kathryn B Mrs h55 N Highland av (Jville)
Reilly Alice B r248 E Oak
Reilly Annie (wid John J) h248 E Oak
Reilly Cath (wid Frank) h806 Green
Reilly Cath M h1006 W Airy
Reilly Cath M r806 Green
Reilly Danl P steelwkr r248 E Oak
Reilly Ellen A r1006 W Airy
Reilly Elsie Mrs housekpr 412 DeKalb
Reilly John M (Rose) lab h39 W 6th (Bport)
Reilly Jos A (Martha) hndymn h213 Stanbridge
Reilly Margt B office asst Howard H Drake r806 Green
Reilly Mary E hairdrsr Norris Beauty Shoppe r39 W 6th (B'-port)
Reilly Robt E (Alice) police h811 Arch
Reilly Thos J ship clk r248 E Oak
Reimer Frank A lndy hlpr State Hosp r do
Reimer Ida (wid Julius) h412 W Airy
Reimer Ida L clk r412 W Airy
Reinauer Fred (Emma R) mach h1127 Markley
Reiner Ida R Mrs h1226 W Marshall
Reinert Evelyn M top ctr Herbert Hosiery Mills Inc r517 Sandy
Reinert Herman A (Mabel C) genl mech (Conshohocken) h2002 Coles blvd (Coleston)

Telephone Norristown 2288
McCLEANERSD
306 East Main Street Norristown, Pa.



Reinert Myron H (Irene H L) lab (Conshohocken) r2002 Coles blvd (Coleston)
Reinhard Fred W (Nellie) watchmn h141 W Lafayette
Reinhart Mary E Mrs clk Schall Coal Co h822 Swede
Reinmiller Harold E spl tchr P S r600 W Airy
Reiter Elmer G meter rdr Phila Elec Co r Green la
Reiter Howard O tinsmith r520 Arch
Reiter Margt Mrs r122 E Marshall
Reiter Mary A (wid Chas) looper r503 Stanbridge
Reiter Oswin G h639 Corson
Reiter Russell M electn r639 Corson
Reiter Wm A (Idella) confr 638½ Astor h do
Reliable Distributing Co (Bella Baderak) malt 156 W Main
Reliable Tailors (Amedio Cipollone) 235 W Main
**RELIANCE VENTILATOR CO, Asbestos Insulating Co Owners, Mfrs of "Reliance" Ventilators, Metal Work of All Kinds 366 W Main cor Astor, Tels 791-792**
Remar Anna (wid Michl) r414 Coates (Bport)
Remar Jos A emp Jas Lees & Sons Co r414 Coates (B'port)
Remenelin Claire student r1532 Powell
Remington Portable Typewriter Agency Norristown Typewriter Company agts 550 DeKalb
Rendell Grace slswn r1554 Powell
Renninger Frank X (Mary R) lawyer 5 E Airy h Glenside
Renninger Howard D (Mary E) clk Benj Quillman Hdw Co h 808 W Airy
Renninger Lloyd clk r41 E Airy
Rennyson Harry B (Mary) slsmn (Phila) h210 E Fornance
Renshaw Florence M opr Ballard Mill h221 Buttonwood
Rentschler Clarence M utilitymn Phila Elec Co r Spring City
Reppart Richd slsmn r852 Cherry
Republican County Committee Chas Johnson sec State Comn 29 E Main R58
Republican County Committee Headquarters 81 E Main
Resca Frank groundmn State Hosp r do
Ressler Robt R (Anneta S) clk (Phila) h119 Lincoln ter (Jville)
Retail Credit Association of Montgomery County (Howard B Shipley) 29 E Main R25
Retriorato Harry (Raphiel) lab h402 E 4th (Bport)
Retriorato Jas (Thressa) lab h206 Prospect av (Bport)
Retzler Ernest M r38 E Oak
Retzler Margt E r38 E Oak
Retzler Matthew (Eliz; Retzler's Bakery) baker 38 E Oak h do
Retzler's Bakery (Matthew Retzler) 54 E Spruce
Reumont Paul W (Leonora) sheet metalwkr Wm B Sands h1316 Arch
Rever Wm H hlpr r405 Green (B'port)
Rex Amos (Hattie) h337 W Marshall

R. L. POLK & CO.'S "Special Service Divisions"
New York Chicago Philadelphia Cleveland
Advance Reports on New Firms and Business Removals, Apartment Leases, Private Dwelling and Estate Buyers, Mortgage Expirations, Engagements, Wills Probated, Births, European Sailings, Hotel Arrivals and Visitors to New York.
524 Broadway Canal 7100 New York

Where to Buy? = Consult the Classified Business Lists in This Directory

Real Estate and Insurance
LEWIS C. Detwiler
THE EMPLOYERS' GROUP
THE SERVICE THAT SATISFIES
6 E. Airy St.
Opposite Court House
PHONE 1800

MAILING LISTS
COMPLETE
ACCURATE
FOR ANY LOCALITY
Write for Our LIST OF LISTS
R. L. POLK & CO.
PUBLISHERS
Offices in Principal Cities
We make up Special Lists

More goods are bought and sold through the Classified Business Lists of the Directory than any other medium on earth.



Rex Caroll (Ruth) phone installer r546 George
Rex Edw W (Emma) swtchbd opr r5 Beech
Rex Harry C (Libbie) lab h1042 Powell
Rex J Harvey (Virginia S) slsmn (Phila) h1210 DeKalb
Rex John (Clara E B) sec Norristown Water Co h1717 De Kalb
Rex LeRoy H oiler r1042 Powell
Rex Wm H (Mary M) agt Baltimore Life Ins Co h546 George
Reyan Wm J (Matilda) lndymn State Hosp h915 W Washington
Reybold Wm U jr (Rosalie S) mech eng (Bport) h112 W Freedley
Reynish Andrew lab r418 Mill (Bport)
Reynish Anna opr r418 Mill (Bport)
Reynish Geo r418 Mill (Bport)
Reynish John r418 Mill (Bport)
Reynish Mary r418 Mill (Bport)
Reynish Michl (Mary) lab h418 Mill (Bport)
Reynish Stephson r418 Mill (Bport)
Reynolds Ambrose S (Mary C) agt Met Life Ins Co r710 Haws av
Reynolds Beatrice C bkpr B Cohen & Sons r710 Haws av
Reynolds Benj J br mgr Premier Vacuum Clnr Co r Y M C A
Reynolds Frank P (Mary) supt h710 Haws av
Reynolds Jennie (wid Reuben) r1051 DeKalb (Bport)
Reynolds John janitor Montgomery Natl Bank r706 Swede
Reynolds John quarrymn h1012 DeKalb (Bport)
Reynolds Jos (Eliz) formn h36 E Main
Reynolds Lawrence M (Mary) formn h119 Wayne av
Reynolds Margt E Mrs nurse 1012 DeKalb (Bport) h do
Reynolds Marian M bkpr Keystone Auto Supply Co r710 Haws av
Reynolds Miller L formn Supplee-Wills-Jones Milk Co r119 Wayne av
Reynolds Otis S (Mazie W) auto mech h407 W Wood
Reynolds Paul (Ella B) formn (Bport) h1045 Swede
Reynolds R Henry (Helen F) clk (Plymouth) h407 Barbadoes
Rhett Ethel (wid Willie G) dom r1009 DeKalb
Rheubottom Jas (Frances M) lab h223 Beech
Rhine Harry O (Ruth A) cond h1421 W Main (Jville)
Rhoadarmer Evelyn tchr Lincoln Sch r705 W Marshall
Rhoadarmer Grant (Georgiana) clk Reading Co h705 W Marshall
Rhoades Annie Mrs maid Y W C A r28 Lincoln av
Rhoades Harvey r118 W 2d (Bport)
Rhoads Albert C (Susan) lab h130 W 9th (Bport)
Rhoads Alma L sten r ws S Egypt rd 3 n Trooper rd (Jville)
Rhoads Carl A lab r130 W 9th (Bport)
Rhoads Cath V r28 Lincoln av
Rhoads Chas W slsmn Phila Elec Co r Ardmore
Rhoads Deborah (wid Chas) r716 Swede
Rhoads Dorothy D r639 Astor
Rhoads Edw W (Rosa W) delmn h557 Stanbridge
Rhoads Elwood (Claribel L) pres (Phila) h1339 DeKalb
Rhoads F Alan (Kathryn) office mgr h32 Orchard la (Jville)
Rhoads Flora mach opr r130 W 9th (Bport)

PHONE 2454
D. M. Feldman
EVERYTHING FOR THE OFFICE
10 W. MAIN ST.
Office Furniture
Filing Equipment
Mimeographs and Supplies



Rhoads Frank (Margt P) h515 Haws av
Rhoads Frank R (Leokadia) leather 346 W Marshall h do
Rhoads Geo A eng r47 E Spruce
Rhoads Geo S (Mary) lab h47 E Spruce
Rhoads Harry G (Anna) h28 Lincoln av
Rhoads Harvey A (Eliz L) clk h247 E Oak
Rhoads Howard (W & H Rhoads) h Plymouth
Rhoads John A (Helen) chf eng McCarter Iron Wks Inc h544 Hamilton
Rhoads Laura H r ns Glenwood rd 4 e Charles (King Manor)
Rhoads Lydia L (wid John) h ws S Egypt rd 3 n Trooper rd (Jville)
Rhoads Lynn V (Rebecca) ctr h639 Astor
Rhoads Mary Mrs r327 Sterigere
Rhoads Milton P clk Graber & Duffield Inc r RD 3
Rhoads Otis (Eva) confr 14 W Marshall h119 W 6th (Bport)
Rhoads Ronald mech r119 W 6th (B'port)
**RHOADS W & H (Walter and Howard Rhoads), Coal and Feed Dealers 401 W Elm cor Astor, Tel 3351**
Rhoads Walter (W & H Rhoads) h Plymouth
Rhoads Wilmer sr pharm State Hosp r do
Rhodes Mary E (wid Benj) r ws Charles 7 e DeKalb (King Manor)
Rhodewalt Oliver S (Laura) pkr h566 Kohn
Ribley Fred W (Bertha F) ordermn Phila Elec Co h633 Forest av (Jville)
Ricardo Salvatore (Carmella) h418 Arch
Ricardo Salvatore jr (Angelina) lab r418 Arch
Riccardelli Frank (Carmine) lab h ws School la 2 s Ridge rd (Black Horse)
Ricciole Cosmo (Mary) genl contr 664 E Marshall h do
Riccuilo Angelina (wid Salvatore) h425 Moore
Riccuilo Harry (Mary) shoe repr 600 Walnut h425 Moore
Rice Dorothy bkpr Victory Garage r7 Stanbridge
Rice Evelyn Mrs r27 E Airy
Rice Helen J r3 W Front (Bport)
Rice Herbert A (Anna E; Victory Garage) h7 Stanbridge
Rice Hobart H (Lena S) mach h1804 W Main (Jville)
Rice Jas r1028 Willow
Rice Jas (Helen) lab h3 W Front (B'port)
Rice Jos r309 E Lafayette
Rice Norman tchr r501 Noble
Rice Walter W auto mech Victory Garage r7 Stanbridge
Rice Wm H (Emma E) br mgr Am Stores Co h1353 Markley
Rich Jas (Marguerite W) clk r669 Kohn
Rich Jesse W prsr M & D Clnrs r1054 Powell
**RICH LEWIS S (Hilda M; M & D Cleaners), h1054 Powell, Tel 1197**
Rich Walter P driver M & D Clnrs r1054 Powell

Dr. Johnson of dictionary fame, said that a man should keep his friendship in constant repair. Paraprasing the learned doctor, every concern should keep its list of customers in constant repair.
New customers must be obtained to replace those who discontinue because of reasons beyond control. To assist clients in getting new customers is the POLKWAY Mail-List Service. Ask for details.
R. L. POLK & CO., Directory Publishers

Lare's Garage
REPAIRING
STORAGE
WASHING
LUBRICATING
BATTERIES
FENDER Straightening
AUTO TOPS
TOWING
W. Beech and Noble
PHONE 3911

Directory Libraries
We Have on File in Our
DIRECTORY LIBRARY
Copies of the Directories of Practically Every City in the
UNITED STATES and Canada.
These are for your convenience
If you want information you are unable to procure elsewhere, call on us
R. L. POLK & CO.

The DIRECTORY as a MARKET PLACE
THE DIRECTORY IS THE GREATEST MARKET PLACE IN THE WORLD
Every Day in the Year the Directory Tells Where All Kinds of Goods and Service Can Be Had
The Directory is the Natural Source of Information and is "On the Job" 365 Days Every Year
R. L. POLK & CO PUBLISHERS

ACCOUNTANT John E. Brogan McGINLEY BUILDING 2 W. MAIN ST. NORRISTOWN, PA. Tel. Norristown 3588



Richard Ellen (wid Jacob) r ns Crooked la 9 e DeKalb (King Manor)
Richard Helen L opr r ns Crooked la 9 e DeKalb (King Manor)
Richard Morris J carp r ns Crooked la 9 e DeKalb (King Manor)
Richard Wm H (Jennie) pntr h ns Crooked la 9 e DeKalb (King Manor)
Richards Bertha Mrs h163 W Lafayette
Richards Donald C (Pearle) slsmn Lloyd H Daub r1861 W Main (Jville)
Richards Edna M priv sec Norristown Board of Health r212 Noble
Richards Edw G (Anna E) formn h212 Noble
Richards Ellen E (wid Wm D) r1337 Pine
Richards Fred L (May) carp h20 E Wood
Richards Geo (Blanche) elec eng (Phila) h325 DeKalb
Richards Harry plmbr Crisman & Quillman r Trooper rd (Jville)
Richards Harry J (Jennie) clk h519 Barbadoes
Richards Harvey C clk r1861 W Main (Jville)
Richards Hattie M slswn D M Yost Co r638 Chain
Richards Helen E r809 Swede
Richards Iras (Louise) formn h706 Swede
Richards J Cleaver (Hannah) carp h1861 W Main (Jville)
Richards Jas J r114 E Marshall
Richards Kath r Aged Woman's Home
Richards Lloyd L slsmn r215 Stanbridge
Richards Marian asmblr r114 E Marshall
Richards Martha W (wid Isaac) h809 Swede
Richards Rhoda pract nurse State Hosp r do
Richards Saml S (Gertrude M) formn h18 W Freedley
Richards Sarah h638 Chain
Richards Thos C (Ida) h114 E Marshall
Richards Wm eng r648 Corson
Richards Wm B (Eliz N) custodian h107 Knox
Richardson Frank J (Thos Richardson & Sons Estate) r Conshohoken
Richardson Franklin H (Norcecil) mgr h208 Nassau pl
Richardson Geo J (Mary; Thos Richardson & Sons Estate) h121 W 7th (Bport)
Richardson Isabella (wid Thos) h117 W 5th (Bport)
Richardson Jos (Alice) porter B E Block & Bros Inc h1063 Willow
**RICHARDSON THOS & SONS ESTATE (George J, William C, Frank J Richardson), Boiler Repairing, Steel Plate Construction, Electric and Acetylene Welding, Air Compressor for Hire 24 W 4th (Bport), Tel 2744 Norristown**
Richardson Wm C (Eliz M; Thos Richardson & Sons Estate) r154 W Airy
Richer Jos (Julia M) mill hd (Phila) h837 Swede
Richmond Anna knitter Herbert Hosiery Mills Inc r537 Corson
Richmond Sidney C mgr B Cohen & Sons r Phila
Richmond Thos A (Rose E) inspr h127 W Airy
Richter Margt hairdrsr Kitty June Beauty Shoppe r421 De Kalb
Richter Truman P (Margt E) inspr h421 DeKalb

CAUTION Deal only with well-known publishers when giving orders for Directory Advertising. READ ALL ORDERS CAREFULLY BEFORE SIGNING PAY NO MONEY IN ADVANCE. All well-known publishers instruct their men to collect nothing prior to publication.
R. L. POLK & CO., Publishers



Rickers Herman (Winifred) clk h918 Stanbridge
Rickers Winifred sten Danl M Anders r519 Swede
Rickle Howard (Edith; Norristown Recreation) h5 Evergreen rd (Jville)
Riddle Edwin T (Agnes) lab (Ardmore) h558 Stanbridge
Riddle John F (Marion) clk PRR h535 Hamilton
Riddle John F jr student r535 Hamilton
Riddle John T (Anna F) lab h558 Stanbridge
Rideoutt John mach h1081 Powell
Ridge Carl W signalmn h1104 Astor
Ridge Chas A (Bertha) electn h107 W 9th (Bport)
Ridge Elwood lab r126 W 9th (Bport)
Ridge John L (Mildred A) emp Socket Davis Co h227 Buttonwood
Ridge John L (Minnie) lab h126 W 9th (Bport)
Ridge Mary factorywkr r1855 Markley
Ridge Wm (Anna) lab h1855 Markley
**RIDGWAY WILLIAM D, Pres County Commissioners of Montgomery County, Court House, Swede and Airy, h Bethayres**
Ridington Kathryn E (wid Wm) h224 Chain
Ridler Thos (Emma W) wool sorter h31 Evergreen rd (Jville)
Ridout Lilla asst phys State Hosp r do
Riebel Christian S (Sadie M) carp h126 Wayne av
Ries Alfonso C (Emma N) lino opr Norristown Times-Herald h304 W Wood
Ries Sarah E (wid Conrad) r304 W Wood
Rifenburg John H (Frances) hostler h ws S Egypt rd 2 n Trooper rd (Jville)
Rifkin Israel ruler and binder Norristown Press r Phila Pa
Rigg Annie F (wid John W) h907 W Airy
Rigg Bessie V shirtmkr r907 W Airy
Rigg Evelyn E r632 W Lafayette
Rigg Harry B (Laura) millwright r632 W Lafayette
Rigg Norris r632 W Lafayette
Rigg Susie (wid Patsy) h549 Arch
Righter Anna r607 Green (Bport)
Righter Geo R receiver h28 Liberty av (Jville)
Righter Horace B (Lettie A) clk h1512 Plymouth blvd (Curren ter)
Righter Jas J (Anna) lab h607 Green (Bport)
Righter Maida E r28 Liberty av (Jville)
Rile Ross G (Stiles H) meats 503 DeKalb S116-118 h Centre sq
Riley Emma R (wid Geo A) r1331 Pine
Riley Frank G lab (Conshohocken) r1019 Cherry
Riley Geo A (Emma R) mach (Bport) h1019 Cherry
Riley Halstead (Lillie H) barber (Jeffersonville) h1418 Juniper

More goods are bought and sold through the Classified Business Lists of the Directory than any other medium on earth.

CONTAINS A FULL AND COMPLETE LIST OF Banks Bankers Trust Companies Savings Banks in the United States and Canada ALSO OTHER VALUABLE DATA CONCERNING BANKS Price $15 Polk's Bankers Encyclopedia Co. Publishers 431 Howard St. Detroit 524 Broadway New York

Thomas F. McKernan
Real Estate
All Lines of Insurance
Notary Public
312 DeKalb St.
Phone 3558
Bridgeport, Pa.

CONSULT THE Classified Business Directory for anything you wish to buy

The Most Complete Classified Lists in the City are these in this Directory

SEE SUPERINTENDENT AT CEMETERY Telephone 473
Riverside Cemetery Company
NORRISTOWN'S BEAUTIFUL BURIAL PARK — Perpetual Care
G. CARROLL HOOVER, Secretary 502 SWEDE ST. Tel. 1348-W



Riley Harold E power house asst State Hosp r do
Riley Jessie G r25 N Highland av (Jville)
Riley John T (Edna R) mach h1331 Pine
Riley Miles A (Eva A) plmbr h1008 Arch
Riley Miriam E r1019 Cherry
Riley Richd G (Anna; Baird & Riley) h1403 Markley
Riley Wm E (Mabel M) lab h550 Astor
Riley Wm H formn Summerill Tubing Co r1331 Pine
Riley Wilmer W clk r1403 Markley
Rimby Eleanor smstrs r503 Astor
Rimby Fianna (wid J Howard) h624 W Lafayette
Rimby Howard B (Eliz) meats 503 Astor h do
Rinalducci Ralph J (Danese A) lawyer 56 E Penn r1501 Juniper
Rinehart Frank V (Helen J) tchr h ns Charles 7 e DeKalb (King Manor)
Rinehart Margt A (wid John) r ns Charles 7 e DeKalb (King Manor)
Rinehimer Frances A tchr h1013 DeKalb
Rinkers Anthony (Susan H) slsmn h622 Swede
Rinkers Frank lab h19 Water
Rinkers Wm H lab r19 Water
Rio Ralph lab Norristown Magnesia & Asbestos Co r25 Oak (Conshohocken)
Rippman Grant D (E Selina) storekpr h1443 Willow
Rippman Harry J eng h9 E Brown
Rippman Raymond B (Mary) transcriber County Comrs office h1445 Willow
Risban Rose pract nurse State Hosp r do
Risdon Wm T r1012 W Main
Risdon Wm T (Esther C) inspr h46 E Airy apt 5
Ristine Merkel W meter tstr Phila Elec Co
Riter Edith student r918 Yerkes av
Riter Harry (Eliz) lab h918 Yerkes av
Ritrovato Anthony barber r346 Prospect av (Bport)
Ritrovato Ernest (Filomina) lab h408 E 4th (Bport)
Ritrovato Guiatano (Rose) lab Pas Lees & Son h346 Prospect av (Bport)
Rittenhouse B Franklin (Zetta) slsmn L A Kratz h315 Francis av (Coleston)
Rittenhouse Clara (wid Benj F) h658 Chain
Rittenhouse D LeRoy (Daisy) clk h1020 W Main
Rittenhouse David Junior High School 105 W Roberts
Rittenhouse Donald K (Daisy) mgr (Oaks) h206 Nassau pl
Rittenhouse Florence r658 Chain
Rittenhouse Florence B sten r77 N Highland av (Jville)
Rittenhouse Frances sten B E Block & Bros Inc r Worcester
Rittenhouse Geo C (Edith F) clk (Swedesburg) h ws Rose av 2 s W Main (Jville)
Rittenhouse Gerald W (Bessie) ptrnmkr h1419 Locust
Rittenhouse Gertrude L r207 Nassau pl
Rittenhouse Hannah Mrs r204 Franklin av
Rittenhouse Harry T (Carrie) eng h929 W Airy
Rittenhouse Helen student nurse r929 W Airy
Rittenhouse Howard r609 W Marshall
Rittenhouse John (Esther A) atndt Riverside Garage r1414 W Marshall (Jville)
Rittenhouse Jos H lab Summerill Tubing Co r15 W Oak

Crisman & Quillman
Plumbing Heating and Electrical Contractors and Supplies
204 DeKALB
Tels. 3820-3821
Norristown, Penna.

Phone 3800
D. M. YOST COMPANY
MAIN and DeKALB STS.
Dress Fabrics Lingerie Hosiery Gloves



Rittenhouse Jos T (Gladys) slsmn r753 Haws av
Rittenhouse Mary K (wid Frank) h207 Nassau pl
Rittenhouse Rachel (wid Ambrose E) h753 Haws av
Rittenhouse Roy H (Caroline T) hauling contr 1879 W Marshall (Jville) h do
Rittenhouse Russell (Eliz) truck driver h918 W Airy
Rittenhouse Wm implt dlr r41 E Airy
Rittenhouse Wm D (Hanna) reprmn h61 N Jefferson (Jville)
Ritter Ambrose slsmn Norristown Baking Co r Trooper
Ritter Ellwood (Evelyn S) formn (Bport) h1030 Cherry
Ritter Emma (wid Chas H) r224 W Fornance
Ritter Geo W cable splicer r1030 Cherry
Ritter Helen K sten Leon Kohl r1030 Cherry
Ritter Mary D tchr Gotwals Sch r Boyertown Pa
Ritter Mary S h653 Astor
Ritter Nina S notary r653 Astor
Rivenburg Darrel C clk Phila Elec Co r Phoenixville
**RIVERSIDE CEMETERY CO, Daniel W Mowday Pres, G Carroll Hoover Sec, Norristown-Penn Trust Co Treas, Geo W Hitchcock Supt, Riverside av, Tel 473, Office 502 Swede, Tel 1348-W (See left top lines and adv in Cemeteries Dept)**
Riverside Garage (C B, G F and H I Shaeff) 1443 W Main (Jville)
Riverview Hospital Inc Mrs Kathryn L Kernan supt 740 Sandy
Rizzo Carman (Marie) lab h768 Sandy
Rizzo Denny carp r768 Sandy
Rizzo Helen turner Herbert Hosiery Mills Inc r768 Sandy
Rizzo Nateline r768 Sandy
Road & Bridge Superintendent (see Montgomery—County of)
Robaszkiewicz John (Helen) pipeftr h358 Grove (Bport)
Robaszkiewicz Marie ctr r358 Grove (Bport)
Robb Adam guard Montgomery County Prison r Bridgeport RD 1
Robbert Eleann V student r300 W Freedley
Robbins Albert L (Helen S) lab h161½ W Lafayette
Robbins Chas E lab r418 Bush (Bport)
Robbins Chas F (Sarah) inspr h418 Bush (Bport)
Robbins Clara W (wid Jacob) h225 W Lafayette
Robbins Clarence E (Martha) pntr h560 Kohn
Robbins Earl O (Eliz) driver h105 Pearl
Robbins Edw (Emily) h201 W 4th (Bport)
Robbins Edw (Ruth) lab h532 Chain
Robbins Esther L gear clnr r203 Franklin av
Robbins Gerald lab r225 W Lafayette
Robbins Isaac pkr John K Thomas & Co r203 Franklin av
Robbins Jacob jr (Liddie) r225 W Lafayette

CAUTION
Deal only with well-known publishers when giving orders for Directory Advertising.
READ ALL ORDERS CAREFULLY BEFORE SIGNING.
PAY NO MONEY IN ADVANCE. All well-known publishers instruct their men to collect nothing prior to publication.
R. L. POLK & CO., Publishers
Offices in Principal Cities

The Schall Coal Co.
READING and LEHIGH COAL.
BUILDING MATERIALS
Electric Furnace Man Automatic Stoker
GEORGE and STERIGERE STREETS
Telephone 725
Branch Office: LAFAYETTE and MILL STREETS
Telephone 726

The Directory is the common intermediary between buyer and seller

More goods are bought and sold through the Classified Business Lists of the Directory than any other medium on earth

ICE

Keystone Ice Company

Phone 2681

MARKLEY and OAK STREETS

Norristown, Penna.

COAL

WALTER F. YOST
-- RUGS --

DeKalb, corner Airy Street
Tel. 1000



Robbins Jos W r161½ W Lafayette
Robbins Lennie cook State Hosp r do
Robbins Saml A (Margt) lab h800 Chain
Robbins Wm E r560 Kohn
Robbins-Bucke Phoebe R Mrs furn rms 713 Swede h do
Robert J Donald estimator Grater-Bodey Co Inc r Ventnor N J
Roberto Frank (Fillimino) lab h344 Coates (Bport)
Roberto Michl (Madeline) gro 56 E 4th (Bport) h do
Roberts Annie (wid Lemuel) r1316 Pine
Roberts Belville lab h32 N Jefferson av (Jville)
Roberts Cath (wid Geo) r507 Noble
Roberts Chas B (Bessie) inspr h658 Astor
Roberts Chas R (Mary S) quarry (Black Horse) h1314 Pine
Roberts Donald r41 E Airy
Roberts Ellwood R (Ella LaR) chf clk (Wayne Junction) h 1316 Pine
Roberts Ellwood R jr clk (Wayne Junction) r1316 Pine
Roberts Emma (wid Saml) r1649 Sheridan la (Jville)
**ROBERTS ENOS JR (Hanna), District Agent Provident Mutual Life Insurance Co of Phila, h905 W Marshall, Tel 938**
Roberts Geo (Gertrude) lab h541 Corson
Roberts Geo D opr lndy r1017 W Airy
Roberts Geo R (Ruth V) tchr (Roxborough) h303 Francis av (Coleston)
Roberts Geo W (Emma) driver h1017 W Airy
Roberts Gerald truck driver r401 W Main
**ROBERTS HOWARD C (Ethel M B), Real Estate and Loans 417 Swede, Tel 815, h Germantown pike**
**ROBERTS J WILLARD (Eleanor), with Grater-Bodey Co Inc, h72 N Highland av (J'ville), Tel 2187**
Roberts Janet M (wid Geo W) h806 DeKalb
Roberts John T guard Montgomery County Prison r117 Pearl
Roberts Kenneth C lab r1433 Markley
Roberts Lemuel clk (Wayne Junction) r1316 Pine
Roberts Luigi (Angelina) huckster h1039 Ford (Bport)
Roberts Lydia O student r Germantown pike
Roberts Marion L radio eng r1433 Markley
Roberts Mary R student r Germantown pike
Roberts Miriam A student r Germantown pike
**ROBERTS S WALLACE (Nina), V-Pres Grater-Bodey Co Inc, r11 N Whitehall rd (J'ville), Tel 966**
Roberts Victor J (Edna) civ eng (Phila) h26 E Brown
Roberts Willis R (Maggie J) phys 195 E Oak h800 DeKalb
Robertson Alex (Jean) hostler h1541 Willow
Robertson Chas (Mary) lab h268 E Penn
Robertson Edwin (Ada) lab h1536 Willow
Robertson Lewis lab r502 E Elm
Robertson Margt clk Summerill Tubing Co r121 W 4th (B'port)
Robeson Chas H (Mary A) elec eng h623 Haws av
Robeson Edw C (Leona M) constr eng h1617 Locust
Robeson Howard L (Anna) prod 503-547 DeKalb S107-09 h RD 5
Robette (Irene Goldberg) ladies' wear 61 E Main
Robins Frank B (Jennie B) lab h105 W Lafayette
Robins Walter B lab r105 W Lafayette

Who Sells It?

Is Answered by the Classified Business Lists in this Directory

ASBESTOS INSULATING CO.
Lightning Rods -- ROOFING -- Heating
IN ALL BRANCHES
Phone 791-2 MAIN and ASTOR STS.



Robinson Barbara S student r211 Franklin av
Robinson Carl (Beulah) h27 W 2d (B'port)
Robinson Dora E dom r1102 DeKalb
Robinson Edw (Lena) lab h813 Violet
Robinson Ella (wid Jas) h322 E Wood
Robinson Helen Mrs h660 Haws av
Robinson Howard N (Anna S) chemist r211 Franklin av
Robinson Margt clk r121 W 4th (B'port)
Robinson Marion tchr Eisenhower Sr H S r Saratoga Pa
Robinson Mary K r15 E Fornance
Robinson Otley R clk r1216 Astor
Robinson Robt lab r739 Haws av
Robinson Russell lab r208 Buttonwood
Robinson Saml G (Ella) mach h15 E Fornance
Robinson Thos lab r739 Haws av
Robinson Walter (Caroline M) lab (Phila) h642 George
Robinson Walter J r15 E Fornance
Robinson Wm G (Margt M) firemn h816 W Elm
Robinson Wm S (Marie F) asst supt Tyson Shirt Co h1340 Pine
Robison Carl L (Bula A) lab h23 W Lafayette
Robison Clarence lab h723 Cherry
Robison Hannah E (wid David) r819 W Oak
Robison Jos B (Mildred W) formn (Lansdale) h1114 Astor
Robison Mabel A bkpr h819 W Oak
Robison Saml (Ruth) h245 E Main
Rockett Ellen Mrs clk r108 DeKalb (B'port)
Rockey John (Clara) newspaper route h56 E Chestnut
Rodebaugh Dorothy M sten Nelson P Fegley r1024 Cherry
Rodebaugh Edith M clk Penn Trust r1024 Cherry
Rodebaugh Edna I slswn S S Kresge Co r1238 Markley
Rodebaugh Jesse S (Margt) car inspr h1238 Markley
Rodebaugh Margt (wid Wm) r221 W Airy
Rodebaugh Reuben M (Mary) meats 503-547 DeKalb S103-05 h RD 3
Rodebaugh Wm B (Gertrude E) cond h1024 Cherry
Rodenbaugh Adam (Eliz S) slsmn (B'port) h1008 Markley
Rodenbaugh Albert J (Mary E) brkmn h454 Depot (B'port)
Rodenbaugh Chas (Margt) pipeftr h335 E Marshall
Rodenbaugh Emanuel (Eliz) brkmn P&R h33 W 7th (B'port)
Rodenbaugh Emily C pkr h122 Wayne av
Rodenbaugh Frank R (Josephine) cementwkr h520 Noble
Rodenbaugh Franklin R (Flora) brkmn h330 James
Rodenbaugh Geo C hlpr r406 W Airy
Rodenbaugh Geo K (Edith C) tiremkr h716 Kohn
Rodenbaugh Geo S (Barbara) paperhngr 406 W Airy h do
Rodenbaugh Harry (Dalia) eng h701 W Elm
Rodenbaugh Howard lab h813 George
Rodenbaugh Laura S sten Graber & Duffield Inc r15 N Center av

R. L. POLK & CO.'S "Special Service Divisions"
New York Chicago Philadelphia Cleveland
Advance Reports on New Firms and Business Removals, Apartment Leases, Private Dwelling and Estate Buyers, Mortgage Expirations, Engagements, Wills Probated, Births, European Sailings, Hotel Arrivals and Visitors to New York.
524 Broadway Canal 7100 New York

The DIRECTORY as a MARKET PLACE

THE DIRECTORY IS THE GREATEST MARKET PLACE IN THE WORLD

Every Day in the Year the Directory Tells Where All Kinds of Goods and Service Can Be Had

The Directory is the Natural Source of Information and is "On the Job" 365 Days Every Year

R. L. Polk & Co PUBLISHERS

"More Goods are Bought and Sold Through the Classified Business Lists of the Directory Than Any Other Medium On Earth"



# JOHN J. CORSON

Real Estate Properties Financed Mortgages Bought and Sold
All Kinds of Insurance Building and Loan Associations
Corner MAIN and CHERRY STREETS PHONE 770




Rodenbaugh Margt clk r520 Noble
Rodenbaugh Mary r33 W 7th (B'port)
Rodenbaugh Norman K (Laura) ship clk h15 Centre av (J'ville)
Rodenbaugh Paul lab r17 Blackberry al
Rodenbaugh Raymond prsr Herbert Hosiery Mills Inc h639 Chain
Rodenbaugh Sylvester L (Margt) florist h17 Blackberry al
Rodenbaugh Theo C slsmn r406 W Airy
Rodenbaugh Walter N lab r813 George
Rodenbaugh Wm (Kathryn) h523 Kohn
Rodgers Cornelius h208 E 4th (B'port)
Rodgers Cornelius jr r208 E 4th (B'port)
Rodgers Frank A lab r208 E 4th (B'port)
Rodgers Grace V tchr r208 E 4th (B'port)
Rodgers Harry A (Helen M) lab h212 Cherry
Rodgers Jenkin lab r23 W Airy
Rodgers Jos P r208 E 4th (B'port)
Rodgers Wm J (Hazel) piecer h336 Grove (B'port)
Roebuck Edw K (Ella M) cond h1133 Markley
Roebuck Geo R (Mary A) h100 Jacoby
Roeder Paul W (Florence) bkpr State Hosp r do
Roehm Mary J (wid Wm) h515 Hamilton
Roehm Robt R (Evelyn) r515 Hamilton
Roelofs Chauncey V mech State Hosp r do
Rogalski Jos G (Mary K) gro 185 Coates (B'port) h do
Rogalski Paul (Annie) lab h114 W Front (B'port)
Rogan Delia (wid Frank P) h133 W 4th (B'port)
Rogan John (Tressie) lab h117 W 7th (B'port)
Rogan Jos F (Margt R) lab (B'port) r720 Kohn
Rogan Marie knitter Herbert Hosiery Mills Inc r117 W 7th (B'port)
Rogan Rose M emp Jas Lee & Sons Co r117 W 7th (B'port)
Rogers Allan N (Eleanor S) slsmn (Phila) h1202 Powell
Rogers Chas W (Ida M) pipeftr h2 Liberty av (J'ville)
Rogers Everet H chf Jeffersonville Fire Co r1947 W Main (J'ville)
Rogers Jackson (Azilee) lab h567 E Lafayette
Rogers Jas C (Anna) firemn Reading Co h115 W 5th (B'port)
Rogers Jos B (Eliz) h1947 W Main (J'ville)
Rogers Jos B jr (Gladys K) plmbr 1953 W Main (J'ville) h do
Rogers Kenneth S (M Eliz) firemn h10 E Main
Rogers Saml (Jessie) lab h226 E Spruce
Rogers Vivian hairdrsr h615 W Marshall
Rohrer Dorothy C tchr r645 Haws av
Roland E Dorothea sten Elgin H Lenhardt r509 Haws av
Roland P Randolph asst eng r509 Haws av
Roland Saml D (Mary E) train clk PRR h509 Haws av
Roland Wm (Anna) lab h232 Beech
Roma Cafe (Jas Umani) restr 144 W Main
Romanak Mary student nurse State Hosp r do
Romanelli Alfonso (Rose) gro 624 Ford (B'port) h700 do
Romanelli Domenico (Rosa) h250 E Penn
Romanelli Lettie mill opr r250 E Penn
Romanio Tony (Mary) h223 Ford
Romano Angelo lab Jas Lees & Sons Co r248 Hurst (B'port)
Romano Anna r204 Walnut
Romano Anna (wid Nicholas) h204 Walnut


Established 1886 I. F. MARCH'S SONS Phones 425-426
LUMBER — MILLWORK — COAL — BUILDING MATERIAL
FOURTH AND MILL STREETS BRIDGEPORT, PA.




Romano Anthony barber 329 Cherry r705 George
Romano Carmillo (Josephine) h248 Hurst (B'port)
Romano Christine turner r248 Hurst (B'port)
Romano Cosimo (Angelina) gro 201 Beech h do
Romano Domenico (Conjetta E) gro 1201 Main h do
Romano Dominic slsmn r204 Walnut
Romano Gennesio (Margt) gro 600 E Main h do
Romano Jack (Frances) emp Jas Lees & Sons Co h529 E Main
Romano Jas ship clk r ws Kelly's la 1 s Ridge rd (Black Horse)
Romano John h204 Walnut
Romano John (Florence) lab h542 E Main
Romano Jos (Christinia) lab h es Belvoire av 1 n Ridge rd (Black Horse)
Romano Larry collr B E Block & Bros Inc r204 Walnut
Romano Lewis lab r238 Diamond av (Black Horse)
Romano Lorenza opr r248 Hurst (B'port)
Romano Louis student r204 Walnut
Romano Mary clk r204 Walnut
Romano Mary exmnr r326 Cherry
Romano Mary (wid Anthony) r201 Beech
Romano Michl (Lena) gro 1501 Ridge rd (Black Horse) h do
Romano Nick (Mary) h33½ Ross (Mogeetown)
Romano Nick (Carnella) excavating h ws Kelly's la 1 s Ridge rd (Black Horse)
Romano Paul barber Anthony Romano r326 Cherry
Romano Philip (Mary) gro 326 Cherry h do
Romano Salvatore lab r238 Diamond av (Black Horse)
Romano Wm (Emily) lab h1013 E Main
Romano Wm (Philimina) lab h25 Ross (Mogeetown)
Romberger Mary M r1340 Powell
Romberger Ralph E (Jane) treas Norristown Water Co h 1340 Powell
Romberger Rebecca E student r1340 Powell
Romberger Regina S student r1340 Powell
Rome Robt st supt Norristown Herald Printing & Pub Co r Conshohocken
Romito Jos (Jennie) lab h550 Green
Rommelmayer Leo hlpr r ss W Main 1 e Trooper rd (J'ville)
Ronan Robt C clk Montgomery Trust Co r505 DeKalb (B'port)
Ronca Antonio (Rose) welder h317 E Marshall
Ronca Carmen W emp Summerill Tubing Co r317 E Marshall
Ronca Carmine (Sarah) lab h351 E Main
Ronca Jas (Marcella) lab h354 E Main
Ronca Jos (Adeline) collr h351 E Main
Ronca Sara M looper Herbert Hosiery Mills Inc r318 E Marshall


MAILING LIST SERVICE

Trade lists of every description and for any purpose compiled from the latest data obtainable, insuring the highest possible degree of completeness and accuracy. Our Directory Library is the largest of its kind in existence and our facilities for making up lists of any kind required are unequalled.

R. L. POLK & CO., DIRECTORY PUBLISHERS

Consult the Classified Lists of the Directory

If You Would Find What You Wish to Buy

For All Gas and Electric Service

Philadelphia Electric Company

Norristown 212 DeKalb St.

Phone
3603
ELMER
R.
SCHANTZ
Inc.
General
Upholstering
Linoleums
Shades
Awnings
Marshall and
Corson Sts.
P. O. BOX
562

W. H. Kneas Lumber Co., Inc.
LUMBER — COAL — MILLWORK
AIRY and WALNUT STREETS Bell Telephone 2975



Roncace Anna Mrs r401 E Main
Roncace Annie r362 E Main
Roncace Armando D (Jennie) carp (Phila) h37 Centre av (J'ville)
Roncace Congetta mender Herbert Hosiery Mills Inc r362 E Main
Roncace Silvia (Rose) h583 E Lafayette
Roncace Silvia F (Katie) h362 E Main
Roney Mary (wid Jos) h402 Cherry
Ronio Angelo barber Bartholomew Basile r173 Coates (B'port)
Ronio Lucy spinner r173 Coates (B'port)
Ronio Molly r173 Coates (B'port)
Ronio Paul (Vita) h173 Coates (B'port)
Ronio Paul (Vita) lab h344 Grove (B'port)
Roop A H & Son (A H and Frank Roop 2d) plmbrs 223 W Airy
Roop Andrew H (A H Roop & Son) h625 W Main
Roop Barbara (wid Wm R) h725 Chain
Roop Frank 2d (A H Roop & Son) r625 W Main
Roop J Roland (Sarah T) cond h1740 Locust
Roosevelt Athletic Field 1201 Markley
Roosevelt Theo Public School Julia N Welsh prin Markley nr Sterigere
Root Isabella H Mrs r1014 W Airy
Root Jacob T formn r754 Haws av
Root Saml (Melvina) harnessmkr h1014 W Airy
Rosa Dominick fndymn r34 Ross (Mogeetown)
Rosa Vincenzo lab h34 Ross (Mogeetown)
Rosado Dominick (Carmela) lab h106 W 7th (B'port)
Roscioli Dominic (Angeline) lab h351 E Marshall
Roscioli Emidio (Angeline) lab PRR h301 Holstein (B'port)
Roscioli Felix (Josephine) hauling 928 W Washington h do
Roscoe Andrew J (Verna E) formn Summerill Tubing Co r1726 Locust
Rose A John (Clara B) slsmn (Phila) h703 Swede
Rose Anthony clk r358 E Main
Rose Clarance A student r424 Barbadoes
Rose Edmond A (Maria F) lab h22 W Oak
Rose Francis R r703 Swede
Rose Frank (Mary) cigars 90 E Main h358 do
Rose Jas student r518 Arch
Rose Julius (Lillie) lab h630 Arch
Rose Larkin A (Lucy M) barber 1007 Green h do
Rose Lillian M r358 E Main
Rose Marcella clock ctr Herbert Hosiery Mills Inc r358 E Main
Rose Margt looper Herbert Hosiery Mills Inc r358 E Main
Rose Marie Beauty Shoppe (Rose Marie Brophy) 502 W Main
Rose Mary welter Herbert Hosiery Mills Inc r Fairview Vill
Rose Michl C (Carrie) clk h635 Chain
Rose Philomena (wid Peter) r518 Arch
Rose Warren C (Verna) toolmkr h635 George
Rosella Fiore (Rose) lab h429 Grove (B'port)
Rosenberg Esther technician Montgomery Hosp r do
Rosenberger Donald M editor Norristown Herald Printing Co r540 Hamilton

Directory
Libraries
We Have on
File in Our
DIRECTORY
LIBRARY
Copies of the Directories of Practically Every City in the
UNITED STATES
and Canada.
These are for your convenience
If you want information you are unable to procure elsewhere, call on us
R. L. POLK
& CO.

Who Sells It?
IS ANSWERED BY THE
CLASSIFIED BUSINESS LISTS
IN THIS DIRECTORY



Rosenberger Homer T student r540 Hamilton
Rosenberger Jennie K (wid Danl) tchr Lincoln Sch h540 Hamilton
Rosenberry Jos P (Bertha) formn h625 W Lafayette
Rosenberry Kathryn tchr Chain-Hartranft Sch r625 W Lafayette
Rosenberry Mary H tchr W Norriton Consol Pub Sch r Skippack
Rosenberry Wm C meats 603 DeKalb S126 h Shippack
Rosenman Henry M (Edith F) dentist 44 E Main h205 W Brown
Rosenthal F Michl student r1701 Pine
Rosenthal Sam br mgr Pep Boys Auto Supply Co r Phila Pa
**ROSENTHAL SAMUEL M (Lillian G), Lessee, Publisher and Editor The Norristown Register, h1701 Pine**
Roshong Henry C (Laura) brklyr h329 E Marshall
Roshong J Weaver (Eliz) clk Benj Quillman Hdw Co h Trooper Pa RD 1
Ross Benj F lab r389 E Lafayette
Ross Edwin (Susie) ship clk United Pipe & Supply Co h1116 Green
Ross Filomena r930 W Airy
Ross J Robt r107 W Penn
Ross Lafayette (Sarah) r906 DeKalb
Ross Margt Mrs r603 Walnut
Ross Mary E (wid Alex C) h638 Noble
Ross Michl (Rosaline) lab h437 Bush (B'port)
Ross Robt S (Helen M) h107 W Penn
Rossi Benj (Carmelle) lab h29 W 2d (B'port)
Rossi Julius (Rose) lab h364 E Airy
Rossi Nicholas (Elvira) lab h5 Fraley (B'port)
Rossiter Alice E tchr Stewart Jr H S r Phoenixville Pa
Roszko Jos lab Jas Lees & Sons Co r54 W Rambo (B'port)
Rotary Club Wm M Hiester Jones sec 535 Swede
Rotary Edw K lab r218 Coates (B'port)
Rotay Geo firemn h210 Coates (B'port)
Rotay Kasmer lab h218 Coates (B'port)
Rotay Walter C (Sarah L) milkmn (Conshohocken) r1052 Cherry
Rotay Walter K lab Summerill Tubing Co r218 Coates (B'port)
Roth Bessie M nurse Montgomery Hosp
Roth Earl R (Alice) editor (Phila) h107 W Fornance
Roth Ida B nurse Montgomery Hosp r do
Roth Karl eng dept Adam Scheidt Brewing Co r831 George
Roth Robt brewing dept Adam Scheidt Brewing Co r831 George
Rothenberger Geo H (Carrie) lab h618 Chain
Rothenberger Marian H nurse Montgomery Hosp r do
Rothenberger Stanley M appr r618 Chain

We Can Furnish You Any Directory Published in the world at publisher's price same day order is received
R. L. POLK & CO.
CITY, COUNTY, STATE AND NATIONAL DIRECTORY PUBLISHERS
431 Howard St., Detroit 524 Broadway, N. Y.
367 W. Adams St., Chicago 218 S. 11th St., Phila.

HARRY
K.
THOMAS
Automobile
Insurance
515
Swede St.
PHONE
3383

MAILING
LISTS
COMPLETE
ACCURATE
FOR
ANY
LOCALITY
Write for
Our
LIST OF
LISTS
R. L. POLK
& CO.
We make up
Special Lists

CONSULT the Classified Business Directory for anything you wish to buy
The Most Complete Classified Lists In the City are those in this Directory

CHEVROLET MOTOR AGENCY
Walter D. Wood
CHEVROLET SALES AND SERVICE
Call Norristown 2145 Main & Mill Sts.
For Economical Transportation
CHEVROLET



Rothermel Jas R car inspr h515 Astor
Rothermel Leonard K (Margt) tchr Eisenhower Sr H S h901 Buttonwood
Rothman Mildred A tchr Rittenhouse Jr H S r24 N Highland av (J'ville)
Rothman Saml (Alice) clothier 200 E Main h24 N Highland av (J'ville)
Rothman's Apartments 200-204 E Main
Rothrock Edwin R (Florence H) clk h639 Stanbridge
Rothrock Harry C civ eng Boro of Norristown r202 Franklin av
Rothrock Wm H (Lidia) eng h202 Franklin av
Rotondo Ernest (Dorothy A) formn h133 W Elm
Rotz Anna bkpr Augustus G Solomon r336 W Marshall
Rotz Edw K student r1208 Astor
Rotz Eleanor L r1208 Astor
Rotz Leonard (Anna) linemn h336 W Marshall
Rotz Wm G (Flora M) brkmn h1208 Astor
Rotzell Chas E (Agnes) confr 356 W Main h Harleysville
**ROUILLOT CARD SHOP (M Gertrude Rouillot), Greeting Cards, Children's Books, Stationery 550 DeKalb, Tel 1136**
**ROUILLOT M GERTRUDE (Norristown Typewriter Co and Rouillot Card Shop), h39 Hartranft av, Grand View Heights, Nor RD 3, Tel 3595-R**
Rouillot V Everett mgr Norristown Typewriter Co r39 Hartranft av (Grandview Hts)
Rouillot Victor B jr reprmn Norristown Typewriter Co r39 Hartranft av (Grandview Hts)
Roum Harry (Esther) slsmgr United Pipe & Supply Co Inc h1615 Pine
Rowan F Duval r es S Egypt rd 4 w Port Indian (J'ville)
Rowan Frank H (Maud M) collr Phila Elec Co h es S Egypt rd 4 n Port Indian rd (J'ville)
Rowan Geo stereo r528 Noble
Rowan Harry (Sarah) reprmn h528 Noble
Rowan Harry O r es S Egypt rd 4 n Port Indian (J'ville)
Rowan Howard A electn r es S Egypt rd 4 n Port Indian rd (J'ville)
Rowan Howard K (Mary) trolley opr h106 Hartranft av
Rowan Mildred opr r es S Egypt rd 4 n Port Indian (J'ville)
Rowand Ellwood M (Ruth O) slsmn Phila Elec Co h1534 Powell
Rowden Wyatt M (Eva M) slsmn Norristown Baking Co h Washington sq
Rowe Ivin L (Cath) lab h1318 Astor
Rowland Ada W (wid Horace) h602 W Airy
Rowland Alvin T student r318 E 4th (B'port)
Rowland Deborah r1028 Cherry
Rowland Harry dom formn State Hosp r do
Rowland Horace C (Eva) supt carpet dept Jas Lees & Sons Co h318 E 4th (B'port)
Rowland Margt C sten R S Newbold & Son Co r Rahns
Rowland Mildred E sten (Phila) r318 E 4th (B'port)
Royal Jos brklyr r624 W Main
Royal Portable Typewriter Agency Norristown Typewriter Co agts 550 DeKalb
Royer Annie S (wid John) r206 W Wood
Royer Chas B lab r153 W Elm

SEEDS FEED GRAIN Fertilizers
Poultry, Dairy and Garden Supplies
Spraying Materials
—
Simpson Bros.
204 West Marshall
Phone 1265

Gift Shop
Art Needlework
Leather Goods
Costume Jewelry
D. M. YOST COMPANY
MAIN and DeKALB STS.
PHONE 3800



Royer Donald A (Eliz F) civ eng (Phila) h21 E Freedley
Royer Franklin H (Lorretta) r1067 DeKalb (B'port)
Royer Harold B r1017 Cherry
Royer Jeremiah (Martha; Leibbrandt & Royer) r404 W Fornance
Royer John W (E Grace) clk h206 W Wood
Royer Kath Mrs r630 Noble
Royer Kath E sec Thos G Stewart Jr High Sch r21 E Freedley
Royer Luke L clk Montgomery Trust Co r1009 DeKalb
Royer Wilson E (Jean M; Royer-Ziegler Co) r42 N Wakefield rd (J'ville)
Royer Wilson F janitor Norristown-Penn Trust bldg h404 W Fornance
Royer-Ziegler Co (Wilson E Royer, Amos B Ziegler) replacement parts 206 Barbadoes
Royle Albert R r ss Crooked la 13 e DeKalb (King Manor)
Roylė Alf (Marion L) rigger h700 Swede
Royle Edw H (Eliz) ydmstr h ss Crooked la 13 e DeKalb (King Manor)
Royle Edw H jr slsmn r ss Crooked la 13 e DeKalb (King Manor)
Royle Emma knitter Herbert Hosiery Mills Inc r622 Chain
Royle Phyllis J student r ss Crooked la 13 e DeKalb (King Manor)
Royle Wesley H (Caroline M) cable splicer h156 W Airy
Royle Wm (Selma) h ss Crooked la 13 e DeKalb (King Manor)
Roynan Annie weaver h47 Jacoby
Roynan Bessie housekpr r47 Jacoby
Roynan Edw J lab r47 Jacoby
Roynan Ella weaver r47 Jacoby
Ruark Geo W lab r ss Glenwood rd 4 e Charles (King Manor)
Rubert Frank (Mary) plmbr 202 E Poplar h do
Rubert Jos J (Magdeler) h521 Astor
Ruberto Rosa Mrs h324 Holstein (B'port)
Ruberto Tony (Annie) lab h324 Holstein (B'port)
Rubery Harry carp h706 Green
Rubery Harry A (Kathryn) lab h221 E Elm
Rubery Wm W r706 Green
Rubin Ethel J clk r526 Swede
Rubin Jos (Sadie) mlnr 131 W Main h526 Swede
Rubin Jos L clk Mrs Lena Rubin r131 W Penn
Rubin Lena (wid Morris) gro 131 W Penn h do
Rubin Max (Ida) gro 11 W Lafayette h do
Ruby Jos F (Florence A) asst title officer Montgomery Trust Co r Curren ter
Ruch Cath C emp F W Woolworth Co r419 Sandy
Ruch Jos A (Mary) h419 Sandy

MULTIGRAPHING, ADDRESSING and MAILING SERVICE
All kinds of facsimile or imitation typewritten letters executed. With us addressing and mailing is but a matter of hours—not days. Mailing contracts of any size despatched.
R. L. POLK & CO., Publishers
Offices in Principal Cities

NORRISTOWN TYPEWRITER COMPANY
Typewriters—Expert Repairing and Rebuilding
Greeting Cards and Stationery
550 DeKalb Street Telephone 1136 Norristown, Pa.

CONTAINS A FULL AND COMPLETE LIST OF Banks Bankers Trust Companies Savings Banks in the United States and Canada
ALSO OTHER VALUABLE DATA CONCERNING BANKS
Price $15
Polk's Bankers Encyclopedia Co.
Publishers
431 Howard St. Detroit
524 Broadway New York

Your City Directory Answers All Questions as to WHOM You Are Looking For and WHERE They Can Be Found

The Classified Business Section is the Market Place Where Buyers and Sellers of All Kinds of Merchandise and Service Meet

R. L. POLK & Company



WALTER F. YOST -- AWNINGS -- DeKalb, corner Airy Street Tel. 1000




Ruch Jos F r clk r419 Sandy
Ruch Mary V sten r419 Sandy
Ruckstool Abra W (Jennie) huckster h818 Smith
Ruckstool Franklin P huckster r818 Smith
Rudder Robt atndt Gulf Refining Co r Conshohocken
Rudy Frank N lab r615 Willow
Rudy Geo W lab h615 Willow
Rudy Wm M (Margt) h431 Forest av (J'ville)
Rue Peter F chf clk Reading Co r RD 1
Ruggiere Jas shoe repr 304 DeKalb (B'port) h26 Front (B'-port)
Rugh Clyde O (Eliz) lab h1001 Green
Rumford Wm C (Ella) electn h8 Hartranft av
Runkles O Wilson service dept r41 E Airy
Ruoff Otto (Louise) carp h737 Chain
Ruperto Ralph (Angeline) lab h171 Coates (B'port)
Rupp Fred B (Mary B) mtrmn h321 Sterigere
Ruppe Hugh A (Emily M) cond h301 W Freedley
Ruppe Max (Gertrude) meat ctr h510 Bush (B'port)
Ruppe Walter lab r510 Bush (B'port)
Ruppert John (Jennie) h342 Grove (B'port)
Ruppert LeRoy driver r511 Barbadoes
Rurah Wm H (Percilla) lab h ss Glenwood 4 e Charles (King Manor)
Rush Michl P (Mildred K) brickmkr (Paulings) r135 W Elm
Rush Mildred K br mgr Red Star Dyeing Co h135 Elm
Rush Robt F (Helen) cement contr h409 W Fornance
Rushong Frances proofrdr r730 Stanbridge
Rushong Frank B h730 Stanbridge
Rushong Lelia A r730 Stanbridge
Rushong Winslow J real est 501 Swede r730 Stanbridge
Ruskin Abr (Jennie) dry gds 516 W Marshall h do
Russell Brinton (Millie J) supt Norristown Water Co h24 Centre av (J'ville)
Russell Cecil B (Ethel M) civ eng h628 Chain
Russell Edgar H (Helen) lab h201 Francis av (Coleston)
Russell Harry B (Mary L) h1239 Swede
Russell L Jeanne student r24 Centre av (J'ville)
Russell Paul r201 Francis av (Coleston)
Russell Sophie (wid John) h620 Arch
Russell Wm A (Emily S) railroad wkr h2107 Coles blvd (Coleston)
Russo Albert lab r836 Smith
Russo Alex (Mary) lab h339 Prospect av (B'port)
Russo Anna r348 E Marshall
Russo Anthony clk r1009 Markley
Russo Antonio (Annie) h542 E Washington
Russo Antonio (Catharine) lab h348 E Marshall
Russo Chas clk r1009 Markley
Russo Chas (Lena) gro 600 Moore h do
Russo Dominick r15 W 2d (B'port)
Russo Frank (Jennie) lab h417 Moore
Russo Frank lab h531 E Oak
Russo Harry shoemkr r1009 Markley
Russo Jacke (Mary) confr 1083 Powell h do
Russo Jacob (Lena) barber 200 Swede h337 Moore
Russo Jacob J (Madeline) lab h302 Holstein (B'port)
Russo Jas h366 E Marshall


Telephone Norristown 2288 M CLEANERS D 306 East Main Street Norristown, Pa.




Russo Jas (Mary) fruit dlr 1009 and shoe repr 1007 Markley h do
Russo Jos r228 E Chestnut
Russo Jos r15 W 2d (B'port)
Russo Jos (Lena) cigar mfr 333 E Main h836 Smith
Russo Jos (Congetta) lab h21 Broad (Mogeetown)
Russo Jos (Annie) lab h721 E Oak
Russo Jos student r1083 Powell
Russo Lena (wid Peter) h639 Moore
Russo Lillie knitter Herbert Hosiery Mills Inc r348 E Marshall
Russo Mary r15 W 2d (B'port)
Russo Mary knitter Herbert Hosiery Mills Inc r514 E Marshall
Russo Mary topper Herbert Hosiery Mills Inc r348 E Marshall
Russo Mary (wid Anthony) h228 E Chestnut
Russo Michl r228 E Chestnut
Russo Michl J cook State Hosp r do
Russo Nicholas barber 779 Kohn r337 Moore
Russo Nicholas (Lucy) slsmn h24 W Front (B'port)
Russo Pasquale barber Jas Marchese r1009 Markley
Russo Saml barber Jacob Russo r337 Moore
Russo Theresa welter Herbert Hosiery Mills Inc r36 Montgomery av
Ruth Abr H (Catharine) h138 W Main
Ruth Benj (Eliz) truck driver h541 Chain
Ruth Catharine M clk r733 George
Ruth Earl clk h561 Haws av
Ruth Elwood G (Virginia) clk h217 Nassau pl
Ruth Howard E (Eliz) cond h508 Kohn
Ruth Linford H (Elsie) h es Trooper rd 10 s W Main (J'-ville)
Ruth Mahlon S (Eliz) delicatessen 603 DeKalb S5 h733 George
Ruth Mahlon W ins broker Harry K Thomas r733 George
Ruth Ray ground hd Phila Electric Inc r Conshocken
Ruth Wilson H (Idella W) lab (B'port) h17 Beech
Rutledge Alvin G stockmn r41 E Airy
Rutter Dorothy M sten r928 W Lafayette
Rutter Harry B (Eliz) brklyr h928 W Làfayette
Ruttman Carl (Mary; Ruttman Tailoring Co) h25 Egypt rd (J'ville)
Ruttman Mary (Ruttman Tailoring Co) r25 Egypt rd (J'-ville)
Ruttman Sarah F Mrs emp F W Woolworth Co r1037 Cherry
Ruttman Tailoring Co (Carl, Mary and Wm C Ruttman) 222 W Main
Ruttman Wm C (Sara; Ruttman Tailoring Co) h23 Egypt rd (J'ville)

Our Form-Letter, Addressing and Mailing Service facilities are unsurpassed. Write our nearest office for all details on using the mails to sell more at less cost.
R. L. POLK & CO.



Catalogs of Leaders in Their Lines

READ THE ADS IN THE BUYERS' GUIDE In the Front of this Book

They Are Small Catalogs in This Big Catalog of Your City

Stromberg Carlson
Radio Sales and Service
McCOY'S MUSIC SHOP
408 DeKalb Street
PHONE 2323
ATWATER KENT

ACCURATE MAILING LISTS—
ANY BUSINESS—ANY LOCALITY
R. L. POLK & CO.
Detroit, New York, Chicago, St. Louis, Pittsburgh, Los Angeles, San Francisco, St. Paul, Seattle, Dallas



Rutty Hannah S (wid Wm) r1854 W Main (J'ville)
Rutty Hooven B (Hannah) slsmn Jos B McDevitt h1854 W Main (J'ville)
Rutty Walter I (Margt R) printer h752 Stanbridge
Ryan Betty looper Herbert Hosiery Mills Inc r Swedeland
Ryan Francis (Evelyn) driver h316 Holstein (B'port)
Ryan Jas carder r1109 Green
Ryan Jas J (Marcella) lab h1109 Green
Ryan John J lab h226 E Chestnut
Ryan Lawrence lab r1109 Green
Ryan Lawrence E lab r226 E Chestnut
Ryan Nellie nurse Friends' Boarding Home r do
Ryan Steph J (Grace S; Quarry Men's Supply Co) h1624 Powell
Ryan Wm F (Anna) confr E 4th cor Grove (B'port) h do
Ryan Wm F (Ann M) lab h214 E Oak
Ryder Frank P (Mallie) sls agt h922 W Main
Ryder Fred M coal r922 W Main
Ryder Robt B (Marguerite I) coal (Phila) h1624 Locust
Rylands Edw N (Estella) eng (Swedeland) h1433 Astor
Ryman Irene (wid Wm) h323 E Basin
Ryner Albert slsmn r27 Stanbridge
Rynick Ella A h1102 W Airy
Ryno Walter W (Mabel M) district equipment supt h1910 3d (Coleston)
Rysor John lab Phila Electric Co r Conshohocken
Sabatini Sibia (Emma) h rear 617 Ford (B'port)
Sabitano Jos (Carmel) h437 E Airy
Sablosky Abr pres Norris Amusement Co r Phila
Sablosky Benj (Fannie) mgr Grand Theatre h1101 W Main
Sablosky Dorothy r1101 W Main
Sablosky Harry M lawyer 10 E Main r1101 W Main
Sablosky Jos (Reba) slsmn Saml Rothman r834 Cherry
Sablosky Lewis sec-treas Norris Amusement Co r Phila
Sablosky Lewis H (Bertha) mgr h200 E Main apt 4
Sablosky Marcus student r1102 W Main
Sablosky Mildred sten r1101 W Main
Sablosky Sydney mgr r1102 W Main
Sablosky Thos L (Lydia) mgr Norris Theatre h1102 W Main
Sabo Andrew J (Mary) lab h536 Grove (B'port)
Sabo Andrew J jr (Mary) brkmn h537 Grove (B'port)
Sabo Henry slsmn Stritzinger Bakery r536 Grove (B'port)
Sabo John (Mary) lab h27 W Front (B'port)
Sabo Michl lab r27 W Front (B'port)
Sabo Michl (Mary) r449 Coates (B'port)
Saboe Bros (Jos P and John A) gro Ford cor Union av (B'port)
Saboe John A (Anna; Saboe Bros) h47 W 5th (B'port)
Saboe Jos P (Rose; Saboe Bros) h548 Grove (B'port)
Sabol John (Mary) lab h502 E Rambo (B'port)
Sabol John S brkmn r503 Grove (B'port)
Sabol Jos inspr r502 E Rambo (B'port)
Sabol Mary (wid Steph) h503 Grove (B'port)
Sabol Steph J printer r503 Grove (B'port)
Sabre Peter cement pkr r239 E Oak
Sacks Aaron M (Bessie M; North End Luncheonette) and service sta 61 E Brown h1601 DeKalb
Sacks Anna (wid Hyman) h1217 Willow

Who Sells It?
Is Answered by the Classified Business Lists in this Directory

HENRY J. KOGELSCHATZ
FUNERAL DIRECTOR
718 SWEDE ST. PHONE 1490
Residence, DeKalb St. at Boro. Line Phone 2986



Sacks Annie Mrs r631 Astor
Sacks Chas R (Marion L) mech h412 Warren
Sacks Chas W mech Aaron M Sacks r1601 DeKalb
Sacks David M (Cecilia H) asst formn Tyson Shirt Co h631 Astor
Sacks Ephraim H r1601 DeKalb
Sacks Harry E (Lucy K) boro sewer inspr h209 W Wood
Sacks Harry E jr student r209 W Wood
Sacks Ida slswn r1217 Willow
Sacks Jacob junk r1217 Willow
Sacks Louis (Ethel) junk h421 W Fornance
Sacks Minnie clk Brockton Shoe Store r1217 Willow
Sacks Morris junk r1217 Willow
Sacks Velma A r209 W Wood
Sacomandi Anthony lab r543 Bush (B'port)
Sacomandi Pasquale (Josephine) lab h543 Bush (B'port)
Sadowski Peter (Susie) mach h224 Coates (B'port)
Safko John M (Marie) firemn h609 W Lafayette
Sague John A (Cornelia) buyer Norristown Baking Co r Lafayette Hill
StAngelo Mary knitter Herbert Hosiery Mills Inc r821 Tremont
StAngelo Matthew councilmn r455 Moore
StAugustine Parochial School 451 Ford (B'port)
StAugustine Roman Catholic Church Rev Michl J Gately rector 501 Bush (B'port)
StAugustine's Episcopal Church 1210 Green
StClair Wm stmftr h1201 Arch
StFrancis Asassi Convent Sister Clara Louise Mother Superior 572 Noble
StFrancis Parochial School 621 Buttonwood
StFrancis Roman Catholic Church Rev Dennis A Coghlan rector 1115 W Marshall
StJohn Robt (Ada D) tchr Stewart Jr High Sch h453 Forest av (J'ville)
StJohn's Cemetery 20 E Marshall
StJohn's Church House 510 Church
StJohn's Episcopal Church Rev Jas M Niblo pastor 25 E Airy
StJoseph's Girls' Protectory Mother Mary Superior 419 E Main
StPatrick's Cemetery DeKalb beyond limits
StPatrick's Church Rev L A Fahey rector 700 DeKalb
StPatrick's Convent Sister Damacine Mother Superior 628-630 DeKalb
StPatrick's Parochial School 125 E Chestnut
StPatrick's Roman Catholic Church Rev Lawrence A Fahey rector 702 DeKalb
StPatrick's T A B Society Francis Conners sec 837 Swede

We Can Furnish You Any Directory Published in the world at publisher's price same day order is received
R. L. POLK & CO.
CITY, COUNTY, STATE AND NATIONAL DIRECTORY PUBLISHERS
431 Howard St., Detroit 524 Broadway, N. Y.
367 W. Adams St., Chicago 218 S. 11th St., Phila.

Lare's Garage
REPAIRING
STORAGE
WASHING
LUBRICATING
BATTERIES
FENDER Straightening
AUTO TOPS
TOWING
W. Beech and Noble
PHONE 3911

MORE GOODS ARE BOUGHT AND SOLD THROUGH THE Classified Business Directory THAN BY Any Other Medium on Earth

POLK'S BANKERS ENCYCLOPEDIA
The most comprehensive reference work on the banks of the world
Contains Condensed Statements of All Banks, Lists of Officers of All Banks, Digest of State Banking Laws and Much Other Data related to Banking
Price $15.00
$20.00 in Foreign Countries
Published semi-annually
MARCH and SEPTEMBER
by
Polk's Bankers Encyclopedia Co.
Polk Directory Bldg.
Detroit, Mich.

ACCOUNTANT John E. Brogan
McGINLEY BUILDING
2 W. MAIN ST.
NORRISTOWN, PA.
Tel. Norristown 3588



StPaul's German Lutheran Church Rev G Julius Hoeppner pastor 210 E Oak
StSalvadore Church Rev Lambert Travi 409 E Main
StSanSalvadore Society 110 Holstein (B'port)
Saints Peter and Paul Greek Catholic Church 494 Ford
Saiterbio Sullivan (Mary) lab h40 Ross (Mogeetown)
Saladina Filippino Mrs gro 607 Sandy h do
Saladino Angeline mender r706 Moore
Saladino Chas lab r706 Moore
Saladino Luciano lab r706 Moore
Saladino Mary mender r706 Moore
Saladino Sebastino (Annie) lab h706 Moore
Salamone Anthony (Josephine) lab h4 Chestnut (Mogeetown)
Salamone Anthony (Mary) lab h rear 335 E Main
Salamone Anthony (Congetta) lab h448 Moore
Salamone Giacomo (Carmen) formn h355 E Main
Salamone J Batisto (Lily) lab h18 Broad (Mogeetown)
Salamone Philomena turner Herbert Hosiery Mills Inc r448 Moore
Salamone Sullivan lab Norristown Magnesia & Asbestos Co r726 Sandy
Salamone Wm (Victoria; Wm Salamone Garage) h1500 Ridge rd at School la
**SALAMONE WM GARAGE (Wm Salamone), Dependable Used Cars, Automobile Repairing and Storage, 24 Hour Towing Service 1500 Ridge rd at School la, Tel 594-R-3 (See adv in Automobile Dept)**
Saldutti Michl (Rose) lab h15 W 6th (B'port)
Sallade Florence D r50 N Wakefield rd (J'ville)
Sallade Jacob D h50 N Wakefield rd (J'ville)
Sally Jas J elec hlpr r504 Bush (B'port)
Sally John A (Katie) brkmn h504 Bush (B'port)
Sally Jos A r504 Bush (B'port)
Sally Peter J lab h416 Grove (B'port)
Sally Rose E exmnr r416 Grove (B'port)
Sally Theresa E exmnr r416 Grove (B'port)
Sally Wm J (Mary) r504 Bush (B'port)
Salome Jos (Jennie) lab h559 E Main
Salomone Albert lab r1 Chestnut (Mogeetown)
Salomone Angelo (Mary) lab h243 Diamond av (Black Horse)
Salomone Anthony lab r1 Chestnut (Mogeetown)
Salomone Carmella r243 Diamond av (Black Horse)
Salomone Carmen r1 Chestnut (Mogeetown)
Salomone Clarence N (Grace) lab r1 Chestnut (Mogeetown)
Salomone John (Filimine) lab h1 Chestnut (Mogeetown)
Salomone John (Erma) lab h ws Belvoire av 4 n Ridge rd (Black Horse)
Salomone Nicholas (Lena) lab r17 Broad (Mogeetown)
Salomone Ricco lab r46 Ross (Mogeetown)
Salomone Salvatore (Rose) lab h724 Sandy
Salomone Tony (Angeline) lab h46 Ross (Mogeetown)
Salomone Wm (Minnie) lab h9 Chestnut (Mogeetown)
Salsburg Nathan H mgr Morton Furniture Co r Phila
Salter David (Sarah) gas and oil 949 E Main r Phila
Salvatore Attile (Kathryn) lab h319 E Penn
Salvatore Jos baker State Hosp
Salvatore Nicholas r319 E Penn

The Nor-Mont Motor Company
Chrysler—International Trucks—Plymouth
The Best Used Car Values in Town
PHONE 3390 MAIN ST., AT FOREST AVE.



Sambenetto Tony (Rose) lab h1110 Green
Sambrick Lewis (Marie F) h315 E Marshall
Sames Cath sten State Hosp r22 E Chestnut
Sames J Weaver (Cath) mgr Thos Sames Estate h813 Swede
Sames Linda D (wid Thos) h1530 Powell
Sames Thos Estate J Weaver Sames mgr stationers 313 DeKalb
Samm Eliz G atndt State Hosp r do
Samm Lewis H atndt State Hosp r do
Sampsell Floyd E (Laura Y) eng h632 Noble
Sampsell Laura Y Mrs chiropodist 632 Noble r do
Samuels Phillip r2167 W Main (J'ville)
Samuels Thelma E dom r1226 Green
Sander Erich H (Marietta M) mgr Holland Furnace Co h720 Noble
Sander Henry custodian State Hosp
Sander Jeremiah B (May B) hauling 556 George h do
Sanders Richd H (Mary D) h44 N Montgomery av (J'ville)
Sanderson Chas J oiler (Ivy Rock) r715 Haws av
Sandler Abr student r330 Cherry
Sandler Fannie N clk r330 Cherry
Sandler Harry clk Jos Sandler r330 Cherry
Sandler Jos (Anna) wall paper 330 Cherry h do
Sandler Nathan clk r330 Cherry
Sandler Saml student r330 Cherry
Sands Anthony (Rose) wtchmn h711 Arch
Sands Blanche M (wid Walter) h8 River Front
Sands Catharine L r528 Haws av
Sands Evelyn A clk r1231 Astor
Sands Frances S tchr Lincoln Sch h739 Noble
Sands Imogena h723 W Marshall
Sands Mary mender Herbert Hosiery Mills Inc r711 Arch
Sands Mary I r739 Noble
Sands Michl (Marie F) taxi 225 DeKalb h ws S Egypt rd 1 n Port Indian rd (J'ville)
Sands Othniel R (Mary) h528 Haws av
Sands Stanley H (Martha W) driver Hannaway & Gordon Ice Cream Co h1231 Astor
Sands Wm B (Gertrude) roofer rear 539 Astor h1405 Markley
Sands Wm F student r739 Noble
Saner Carl V (Helen) uphol W F Yost r North Wales
Sanfelice Anna M knitter r227 E Penn
Sanfelice Antonia (wid Jos) h227 E Penn
Sanfelice Lewis (Theresa) lab h604 E Main
SanFrancisco Cecelia mender Herbert Hosiery Mills Inc r316 Jefferson
SanFrancisco Louis finishing dept Herbert Hosiery Mills Inc r316 Jefferson
Sangiacomo Felix (Mary; Felix Tire Store) h331 E Main

MULTIGRAPHING, ADDRESSING and MAILING SERVICE
All kinds of facsimile or imitation typewritten letters executed. With us addressing and mailing is but a matter of hours—not days. Mailing contracts of any size despatched.
R. L. POLK & CO., Publishers
Offices in Principal Cities

Advertising the City Beyond its Gates
Copies of this Directory are available in Directory Libraries in cities all over the Country
The City Directory is a Catalog of Your City

MAILING LISTS
COMPLETE
ACCURATE
FOR ANY LOCALITY
Write for Our LIST OF LISTS
R. L. POLK & CO.
PUBLISHERS
Offices in Principal Cities
We make up Special Lists

Crisman & Quillman
Plumbing Heating and Electrical Contractors and Supplies
204 DeKALB
Tels. 3820-3821
Norristown, Penna.

SEE SUPERINTENDENT AT CEMETERY Telephone 473
Riverside Cemetery Company
NORRISTOWN'S BEAUTIFUL BURIAL PARK — Perpetual Care
G. CARROLL HOOVER, Secretary 502 SWEDE ST. Tel. 1348-W



Sanitary Cleaners & Dyers (Julius and Ida Simon) 204 W Main
Sanitary Market (John H Taglieber) meat 28 W Main
Sanitary Restaurant (Jas Anthony) 207 DeKalb
Santangelo Agnes looper Herbert Hosiery Mills Inc r1350 Willow
Santangelo Alph (Lena) lab h316 E Airy
Santangelo Alphonso lawyer 349 E Main r do
Santangelo Angeline looper Herbert Hosiery Mills Inc r605 Walnut
Santangelo Angelo r349 E Main
Santangelo Angelo (Fannie) barber h230 Minor
Santangelo Angelo (Frances) lab h357 Moore
Santangelo Angelo lab r350 E Oak
Santangelo Anna looper Herbert Hosiery Mills Inc r535 Moore
Santangelo Anthony (Angeline) overseer Jas Lees & &Sons Co h228 E Marshall
Santangelo Biagio gro 40 E Fornance
Santangelo Biagio (Jennie A) lab h605 Walnut
Santangelo Biagio (Marie) shoe repr 1338 Willow h do
Santangelo Bridget knitter Herbert Hosiery Mills Inc r410 Moore
Santangelo Bros (Jos and John) barbers 201 DeKalb (B'-port)
Santangelo Chas (Lena) h353 E Airy
Santangelo Chas (Lena) lab h521 Arch
Santangelo Chas (Mary) lab h320 E Marshall
Santangelo Chas (Mary) lab h334 Moore
Santangelo Chas (Mary) lab h409 Tremont av
Santangelo Chas (Lillie) lab h821 Tremont av
Santangelo Chas S (Eliz) barber (Conshohocken) h1059 Swede
Santangelo Colodzetta (wid Salvatore) h409 Walnut
Santangelo Frances (wid Salvatore) h349 E Main
Santangelo Frances (wid Antonio) h625 Sandy
Santangelo Frank driver r643 Moore
Santangelo Jennie knitter Herbert Hosiery Mills Inc r350 E Oak
Santangelo John (Eliz; Santangelo Bros) r220 E Chestnut
Santangelo Jos (Rosie; Santangelo Bros) h246 Minor
Santangelo Jos (Antonette) h410 Moore
Santangelo Jos lab r521 Arch
Santangelo Jos lab r350 E Oak
Santangelo Jos (Rose) lab h647 Sandy
Santangelo Josephine turner Herbert Hosiery Mills Inc r349 E Main
Santangelo Josephine knitter Herbert Hosiery Mills Inc r350 E Oak
Santangelo Lillian knitter Herbert Hosiery Mills Inc r643 Moore
Santangelo Louis carp r349 E Main
Santangelo Matteo (Josephine) shoemkr 524 Moore h do
Santangelo Matthew r455 Moore
Santangelo Matthew jr (Angelina) lab h455 Moore
Santangelo Michl (Fannie) agt Met Life Ins Co h1036 W Airy
Santangelo Michl (Mary) lab h427 E Airy
Santangelo Michl lab r521 Arch

Phone 3800
D. M. YOST COMPANY
Ladies' Dresses and Infants' Wear
MAIN and DeKALB STS.



Santangelo Michl lab Phila Electric Co r343 E Lafayette
Santangelo Michl (Angeline) overseer Jas Lees & Sons Co r455 Moore
Santangelo Michl knitter Herbert Hosiery Mills Inc r605 Walnut
Santangelo Nancy knitter Herbert Hosiery Mills Inc r643 Moore
Santangelo Onofrio (Eva) lab h729 High
Santangelo Paul (Mary) lab h757 Sandy
Santangelo Peter (Lily) lab h423 E Airy
Santangelo Rose Mrs gro 350 E Oak h do
Santangelo Russell lab r409 Tremont av
Santangelo Salvatore shoemkr appr r821 Tremont av
Santangelo Serverio (Nancy) lab h643 Moore
Santangelo Steph (Lena) lab h310 E Marshall
Santangelo Tony (Anna) h535 Moore
Santangelo Wm (Marie) shoe repr 1350 Willow h do
Santaro Alf (Josephine) locksmith 250 E Main h do
Santaro Carl student r250 E Main
Santaro Josephine Mrs dry gds 250 E Main h do
Santiago Matthew (Sarah) h535 E Lafayette
Santillo Alex (Congetta) gros ss W Main 5 w Rose av (J'ville) h do
Santillo Alex A (Nellie C) gas and oil ss W Main nr Trooper rd (J'ville) h do
Santillo Anthony carder r1045 Ford (B'port)
Santillo Dominic gro 1051 Ford (B'port) r1045 do
Santillo John lab r1045 Ford (B'port)
Santillo Mamie opr r1045 Ford (B'port)
Santillo Mary (wid Tony) h7 W Front (B'port)
Santillo Michl lab r1045 W Ford (B'port)
Santillo Nickolas driver r7 W Front (B'port)
Santillo Valentine slsmn Edw L Burnett r7 W Front (B'-port)
Santillo Vito (Mary) gro 1045 Ford (B'port)
Santmyers Mary E maid State Hosp
Santore Geo (Matilda) lab Norristown Magnesia & Asbestos Co r410 E Main
Santore Jas lab Norristown Magnesia & Asbestos Co r455 E Lafayette
Santore Jos (Rose) lab h508 E Main
Santoro Alf (Josephine) dry gds h250 E Main
Santoro Emma clk r250 E Main
Santoro Patsy (Rose) lab h340 Coates (B'port)
Santoro Vincenzo (Anna) lab h455 E Lafayette
Santucci Tony lab r352 E Marshall
Sanville Mary J Mrs h618 Haws av
Sapinski Josephine maid Montgomery Hosp
Sapinski Lottie maid Montgomery Hosp
Sarabrun Luka (Cath) lab h124 W 3d (B'port)

The DIRECTORY IS THE COMMON INTERMEDIARY BETWEEN BUYER and SELLER
R. L. POLK & CO.'S "Special Service Divisions"
New York Chicago Philadelphia Cleveland
Advance Reports on New Firms and Business Removals, Apartment Leases, Private Dwelling and Estate Buyers, Mortgage Expirations, Engagements, Wills Probated, Births, European Sailings, Hotel Arrivals and Visitors to New York.
524 Broadway Canal 7100 New York

The Schall Coal Co.
READING and LEHIGH COAL.
BUILDING MATERIALS
Electric Furnace Man Automatic Stoker
GEORGE and STERIGERE STREETS
Telephone 725
Branch Office: LAFAYETTE and MILL STREETS
Telephone 726

Directory Libraries
We Have on File in Our DIRECTORY LIBRARY
Copies of the Directories of Practically Every City in the UNITED STATES and Canada
These are for your convenience
If you want information you are unable to procure elsewhere, call on us
R. L. Polk & Co. Publishers
Offices in Principal Cities

ICE
Keystone Ice Company
Phone 2681
MARKLEY and OAK STREETS
Norristown, Penna.
COAL

WALTER F. YOST
INTERIOR DECORATOR
DeKalb, corner Airy Street
Tel. 1000



Sarchione Frank (Anna) gro 101 W 2d (B'port) h do
Sardaro Emanuel (Laura R) formn h ns N White Hall rd 2 w W Marshall (J'ville)
Sardella Jos (Penna Shoe Repairing Co) r336 E Marshall
Sardella Pasquale (Filomena) lab h336 E Marshall
Sarni Caesar F student r412 E Main
Sarni Cora bkpr r412 E Main
Sarni Frank (Celesta) police h412 E Main
Sarstedt Eliz r925 W Airy
Sarstedt Wm (Bertha) butcher h925 W Airy
Sassaman Jas H (Reba) cond h208 Buttonwood
Sassenroth Clara knitter r624 Noble
Sassi Damiano ins 56 E Penn r Conshohocken
Sassman Robt (Eva) mech h19 Egypt rd (J'ville)
Sasson Richd (Mary) driver r6 Railroad (B'port)
Saucerman Paul (Laura) electn Norristown Magnesia & Asbestos Co r es S Egypt rd 1 n Port Indian (J'ville)
Sauchin Michl (Mary) lab h109 W Front (B'port)
Saul J Elmer Rev (Nellie E) pres and mgr Eureka Printing Press Inc h1021 DeKalb
Saul Raymond E (Margt L) sec Eureka Printing Press Inc h 207 E Brown
Savers Margt dental hygienist State Hosp r do
Savicki Theo (Rose) millwkr h331 W 5th (B'port)
Savignano Michl (Rose) lab h305 E Marshall
Sawchin Mary (wid Mickael) h6 Railroad (B'port)
Sawyer Chas W (Bessie M) brklyr h327 Harding blvd
Sawyer John L mfrs agt 1305 DeKalb r do
Saybold Frank W (Linney) wtchmn h es Kelly's la 3 s Ridge rd (Black Horse)
Saylor Bertha H sten r707 Stanbridge
Saylor Chas J (Eliz) pipe coverer Asbestos Insulating Co h506 Buttonwood
Saylor Emma exmnr h417 E Airy
Saylor Eug (Minnie) carp h27 E Brown
Saylor Francis (Elsie) truck driver h135 W 3d (B'port)
Saylor Frank H (Margt) gas system opr (Phila) h108 W Fornance
Saylor Frank J compositor Norristown Times-Herald r211 E Brown
Saylor Geo driver Benj Evans & Bro r Center Square
Saylor Geo (Bertha) r100 W 3d (B'port)
Saylor Harry T (Ethel M) clk h503 Cherry
Saylor Jean student r503 Cherry
Saylor John (Emma) produce 603 DeKalb S49 h208 Jacoby
Saylor Margt r614 Haws av
Saylor Norman E carp r513 W Elm
Saylor Paul barber r632 W Lafayette
Saylor Ross clk Summerill Tubing Co r503 Cherry
Saylor Russell (Florence) lab h107 DeKalb (B'port)
Saylor Ruth tchr Cherry St Sch r503 Cherry
Saylor Thos E carp r513 W Elm
Saylor Valentine P driver h513 W Elm
Saylor Walter V (Mary E) driver h1016 Stanbridge
Saxton A Lincoln dep register of wills Montgomery County r North Wales
Scaduto Accusia (Eliz) lab h408 E Oak
Scaduto Bertha looper Herbert Hosiery Mills Inc r408 E Oak

Where To Buy?
Consult the Classified Business Lists in this Directory

ASBESTOS INSULATING CO.
Lightning Rods
-- ROOFING --
IN ALL BRANCHES
Phone 791-2 MAIN and ASTOR STS.
Heating



Scaffano Nicholas J (Eliz) slsmn Penman J Wood h211 W Penn
Scalfoni Michl (Eva) lab h832 High
Scandone Alex (Mamie) formn Phila Electric Co h224 E Marshall
Scandone Chas (Mary) formn Phila Electric Co h423 Prospect av (B'port)
Scandone Generoso (Anna) lab Phila Electric Co h636 E Main
Scandone Geo (Mary) formn Phila Electric Co h218 E Marshall
Scandone Ralph lab Norristown Magnesia & Asbestos Co r 423 Prospect av (B'port)
Scanely Dominic (Jennie) lab h410 Arch
Scanlan Bernard J (Anna) pkr h921 Green
Scanlan Isabelle M tchr B'port Jr-Sr High Sch (B'port) r Germantown
Scanlan John weaver r538 DeKalb apt 8
Scanlan L Patk (Ellen) bge agt h543 Green
Scanlan Mary sten r921 Green
Scanlan Mary A sten h538 DeKalb apt 8
Scanlan Mary A (wid Roger J) h648 Stanbridge
Scanlan Mary P tel opr r106 W Wood
Scanlan Matthew A (Anna A) marble ctr h106 W Wood
Scanlan Matthew A jr r106 W Wood
Scanlan Michl F (Margt T) plmbr 1652 Markley h do
Scanlan Roger jr clk r648 Stanbridge
Scanlan Wm F (Helen A) steelwkr (Ivy Rock) h217 Beech
Scanlon Betty D student r129 E Marshall
Scanlon Gerald A r129 E Marshall
Scanlon Jeremiah E brkmn r22 Beech
Scanlon John (Mary M) h22 Beech
Scanlon Jos A (Eliz) traffic agt h129 E Marshall
Scanlon Mae S notary 319 Swede r Phila
Scanlon Patk F pipeftr Phila Electric Co r22 Beech
Scarafone Danl (Caroline) lab h616 Walnut
Scaramucci Louis (Agnes) lab r393 E Lafayette
Scarborough A Violet nurse Riverview Hospital Inc
Scardino Frank (Mary) restr 205 DeKalb h do
Scatchard Lucilla M tchr Stewart Jr High Sch r1639 Powell
Scatchard Warren R (Elsie L) mfr h310 W Roberts
Scatchard Wm B (Martha M) warper h1639 Powell
Scattergood Henry E (Georgianna) r752 Kohn
Scavi Frank (Anna) h663 Moore
Schaefer Adam A (Myrtle M) mach h23 Stanbridge
Schaefer Adam A jr switchbd opr r23 Stanbridge
Schaefer Julia art dept Jas Lees & Sons Co r Washington Square Pa
Schaefer Pearl K spooler r23 Stanbridge
Schaeffer Howard J (Mabel) mason h120 W 6th (B'port)

We Can Furnish You Any Directory Published in the world at publisher's price same day order is received
R. L. POLK & CO.
City, County, State and National Directory Publishers
Offices in Principal Cities

THIS Directory IS TO BE FOUND IN THE Directory Libraries OF THE Principal Cities OF THE Country BECAUSE IT IS A Link IN THE Chain OF POLK PUBLICATIONS

Advertising the City Beyond Its Gates

—

Copies of this Directory are available in Directory Libraries in cities all over the Country

The City Directory is a Catalog of Your City

JOHN J. CORSON
Real Estate Properties Financed Mortgages Bought and Sold
All Kinds of Insurance Building and Loan Associations
Corner MAIN and CHERRY STREETS PHONE 770



Schaeffer Iva M clk Montgomery Trust Co r712 DeKalb (B'port)
Schaeffer Louis (Lena) gro 53 W 5th (B'port) h do
Schaeffer Myrtle R tchr Washington Sch r1031 DeKalb
Schaeffer Orpha L sten Alvin D Beyer Inc r120 W 6th (B'port)
Schaeffer Sherman S (Sallie) firemn h712 DeKalb (B'port)
Schaeffer Webster (Martha D) slsmn (Lansdale) h1311 Astor
Schaeffer Wilson S r712 DeKalb (B'port)
Schaffer Chas (Nellie) lab h820 Ford (B'port)
Schaibley Dorothy M clk Bell Tel Co r705 Kohn
Schaibley Harold r705 Kohn
Schaibley Thelma V clk Met Life Ins Co r705 Kohn
Schaibley Wm M (Estella) eng h705 Kohn
**SCHALL COAL CO THE, Margaret Schall Mgr, Lehigh and Schuylkill Coal, Builders' Supplies, Electric Furnace Man, Automatic Stokers, Main Office George and Sterigere, Tel 725, Branch Office Lafayette and Mill, Tel 726 (See right side lines and adv in Coal Dept)**
Schall David clk PO r Eagleville Pa
Schall John (Lena) lab h425 E Oak
**SCHALL MARGARET, Mgr The Schall Coal Co, r1210 DeKalb**
Schall Minnie J clk (Phila) r101 W Wood
Schall Rebecca R sten h611 Swede apt 201
Schall Reuben T with Schall Coal Co r101 W Wood
Schall Wm (Ella O) h627 Swede
Schall Wm A (Mary A) clk PO h101 W Wood
Schantz David H bond slsmn r1211 W Main
Schantz Ella (wid Elmer) h1211 W Main
**SCHANTZ ELMER R (Ruth E), Treasurer Elmer R Schantz Inc, h1528 Stanbridge, Tel 4364-W**
**SCHANTZ ELMER R INC, Elmer R Schantz Treas, General Upholstering, Linoleums, Shades and Awnings 515 Corson (South of W Marshall), Tel 3603 (See left side lines and adv in Upholstering Dept)**
Schantz Jacob P (Amanda) h328 W Marshall
Schantz Jos A (Adelaide) uphol Elmer R Schantz Inc r RD 2
Schappell Lafayette H (Dorothy) lab h24 Beech
Scharli Albert F slsmn D M Feldman r Y M C A
Schatz Eliz W atndt State Hosp r do
Schatz Jacob W swtchbd opr Phila Electric Co r360 W Main
Schatz Thos swtchbd opr r1063 Swede
Scheafer Sylvester r1316 W Main
Scheetz Edwin A (Sadie) lab h11 N Jefferson av (J'ville)
Scheetz Eliz H (wid Remanbus) r1729 DeKalb
Scheetz Etta M (wid Alf) h20 E Elm
Scheetz Fredk (Marie) crane opr h1513 Willow
Scheetz Harry (Lillian) chauf Railway Express Agency Inc h502½ W Main
Scheetz Lydia r11 N Jefferson av (J'ville)
Scheetz Matthias T (Mary) h1209 Markley
Scheetz Saml (Margt T) moving 1517 Willow h do
Scheetz Sara tchr (Chester) r11 N Jefferson av (J'ville)
Scheetz Wm (Anna M) steelwkr h14 E Wood
Scheetz Wm A lab h1515 Willow
Scheibley Franklin M mgr Hotel Hamilton r Swarthmore

Established 1886 I. F. MARCH'S SONS Phones 425-426
HARDWOOD FLOORING — CEDAR LINING
FOURTH AND MILL STREETS BRIDGEPORT, PA.



Scheid C Rodger lab r711 Stanbridge
Scheid Fred C (Florence I) mach fixer Herbert Hosiery Mills Inc h1849 Markley
Scheid Jacob (Florence M) mach fixer Herbert Hosiery Mills Inc h711 Stanbridge
Scheid Jas Y (Viola) floor layer h352 E Main
Scheid Kathryn M clk r711 Stanbridge
**SCHEIDT ADAM (Rosa L), Chairman of the Board and Pres Norristown-Penn Trust Co, h1240 W Main, Tel 383**
**SCHEIDT ADAM BREWING CO, Adam Scheidt Pres, Adam J Scheidt V-Pres, L Paul Scheidt Sec, Karl F Scheidt Treas, W Marshall cor Barbadoes, Tels 53-54-55 (See back cover and adv in Brewers Dept)**
**SCHEIDT ADAM J (Helen), V-Pres Adam Scheidt Brewing Co, h Curren Terrace, Tel 665**
**SCHEIDT KARL F (Charlotte), Treas Adam Scheidt Brewing Co, r Colonial Village, Wayne PO**
**SCHEIDT L PAUL (Emma R), Sec Adam Scheidt Brewing Co, h Curren Terrace, Tel 771**
Scheier Claude A inspr Phila Electric Co r310 W Brown
Scheirer Harold K tchr Eisenhower Sr High Sch h626 Noble
Schell Erma A student State Hosp r do
Schell John C F (Fannie A) mach h1128 W Lafayette
Schell Madeline tel opr r926 W Airy
Schell Thelma N student nurse State Hosp r do
Scherer Geo S (Anna May) asmblr h129 Rosemont av
Scherer Wayne hlpr John B Hartman r Trooper Pa
Schiano Peter R (Concetta) lab h435 Sandy
Schiavo Angelo (Madeline) lab h214 Franklin
Schied Martin (A Katharine) mldr h562 E Main
Schied Martin J slswn r562 E Main
Schiefer Catharine C (wid Chas) h215 Barbadoes
Schiefer Francis lab r215 Barbadoes
Schiefer Marsella C r215 Barbadoes
Schiele Anna M Mrs r1014 Arch
Schiele Fred student r257 E Main
Schiele Fred G (Ella S) clk h257 E Main
Schiele Gottlieb h310 E Basin
Schierenbeck Ludwig (Alice) h1505 Boyer blvd
Schiffert Harvey r41 E Airy
Schimorak Anna Mrs hsekpr r1020 DeKalb
Schlabach Alma M r742 Haws av
Schlabach Clifton S (Mary) music tchr 742 Haws av r do
Schlabach Lemon (Sarah) eng h742 Haws av
Schlander Elanius r636 Chain
Schlater Caroline L social wkr (Phila) r49 N Wakefield rd (J'ville)
Schlater H Arth student r49 N Wakefield rd (J'ville)
Schlater Harry I (Hanna) h49 N Wakefield rd (J'ville)
Schlichter Carrie T sec-treas E F Schlichter Co r Phila

MULTIGRAPHING, ADDRESSING and MAILING SERVICE
All kinds of facsimile or imitation typewritten letters executed. With us addressing and mailing is but a matter of hours—not days. Mailing contracts of any size despatched.
R. L. POLK & CO., Directory Publishers

Where To Buy?
Consult the Classified Business Lists in this Directory

For All Gas and Electric Service
Philadelphia Electric Company
Norristown 212 DeKalb St.

Phone
3603
ELMER R. SCHANTZ Inc.
General Upholstering
Linoleums
Shades
Awnings
Marshall and Corson Sts.
P. O. BOX 562

W. H. Kneas Lumber Co., Inc.
LUMBER — COAL — MILLWORK
AIRY and WALNUT STREETS Bell Telephone 2975



Schlichter E F & Co Harvey T Schlichter v-pres Carrie T Schlichter sec-treas mfrs silos 300 W Washington
Schlichter Harvey T v-pres E F Schlichter Co r Phila
Schlichter W S v-pres Union Mutual Fire and Storm Ins Co h Sellersville
Schliesser Otto (Martha) mach h140 W Penn
Schlosman Albert lab r102 W 7th (B'port)
Schlosman Chas F r40 E 4th (B'port)
Schlosman Edw R r40 E 4th (B'port)
Schlosman Fred (Cath) lab h40 E 4th (B'port)
Schlosman Leonard M jr millwkr r102 W 7th (B'port)
Schlosman Leonard V (Mary) air inspr h102 W 7th (B'port)
Schlosman Marie K r40 E 4th (B'port)
Schlosman Thelma boxmkr r40 E 4th (B'port)
Schlosser Curwin S (Edna) gro 60 E Spruce 13 W Elm 154 W Main 217 Stanbridge 1219 Powell 10 E Lafayette Cherry and Marshall and 120 Holstein (B'port) h1217 W Main
Schlosser Mary L (wid Adam) h1219 Powell
Schlosser Walton B (Sarah) slsmn h611 W Main
Schlotterer Catharine r1343 Markley
Schlotterer Edmund L (Elsie) electn Phila Electric Co h1516 Powell
Schlotterer Geo M (Alice) formn h ss Crooked la 14 DeKalb (King Manor)
Schlotterer Henry M (Louise R) carp h ws S Egypt rd 4 n Port Indian rd (J'ville)
Schlotterer N M drftsmn (Phila) h1343 Markley
Schmeer Harry G (Edna) firemn h232 Minor
Schmidt Arno F atndt State Hosp r do
Schmidt Augustus J (Jennie) mach (Phila) h1319 Pine
Schmidt Clarence W (Kathryn) splicer h129 Franklin av
Schmidt Earl pattern designer r614 Swede
Schmidt Edgar E sec Woodworking Machy Co r535 George
Schmidt Ellis W mech r535 George
Schmidt Geo I (Agnes H) milkmn h38 E Chestnut
Schmidt Harry E (Marian E) driver h124 Wayne av
Schmidt Helen M nurse r10 N Wakefield rd (J'ville)
Schmidt Ida R (wid John) h535 George
Schmidt J Chas (Bertha) wtchmn r625 Chain
Schmidt Michl R (Carrie E) splicer h10 N Wakefield rd (J'ville)
Schmidt Rufus electn r535 George
Schmitz Wm J (Dorothy) supt h ns Glenwood rd 6 e Charles (King Manor)
Schmoll Edw E (Kathryn M) real est 33 W Main and 1516 Juniper h do
Schmuck Etta clk r149 W Airy
Schmuck Harry B (Mary; Central Garage) h42 Jacoby
Schmuck Harry L r149 W Airy
Schmuck Lewis E (Mary) h149 W Airy
Schmuck Mary E D hlpr (Collegeville) r1142 Markley
Schmuck Thos D (Lavina E) lab h1142 Markley
Schmuck Wm H M lab r1142 Markley
Schmutz Wernard (Cath) genl store (Darby) h59 N Schuylkill av (J'ville)
Schmyler Edith r ws School la 1 s W Main (J'ville)

CONTAINS A FULL AND COMPLETE LIST OF Banks Bankers Trust Companies Savings Banks in the United States and Canada
ALSO OTHER VALUABLE DATA CONCERNING BANKS
Price $15
Polk's Bankers Encyclopedia Co.
Publishers
481 Howard St. Detroit
524 Broadway New York

Our Form-Letter, Addressing and Mailing Service facilities are unsurpassed. Write our nearest office for all details on using the mails to sell more at less cost.
R. L. POLK & CO., Publishers
OFFICES IN PRINCIPAL CITIES



Schnably C Von (Opal) clk Schnably's Union Store h2104 Coles blvd (Coleston)
Schnably Chas R (Myrtle; Schnably's Union Store) h615 Noble
Schnably Paula r615 Noble
**SCHNABLY'S UNION STORE (Charles R Schnably), Credit Clothing 54 E Main, Tel 3182**
Schnack Roxie P clk J A Logan Vink h537 Chain
Schneck Martin (Laura) eng inspr h ns Charles 6 e DeKalb (King Manor)
Schneider Chas (Mary) carp r709 George
Schneider Phoebe K (wid Benj) r661 Stanbridge
Schneider Wm kitchen mgr State Hosp
Schneier Wm (Betty) window clnr h1024 W Lafayette
Schneipp Walter F (Nada) mach h56 Liberty av (J'ville)
Schnell Nancy prac nurse 647 Kohn r do
Schnell Wm G (Mary) cement contr 713 Chain h do
Schniepp Albert J (Blanche G) toolmkr (Bridgeport) h1349 DeKalb
Schniepp Eleanor r1201 DeKalb (B'port)
Schniepp Frank (Clara) supt h1201 DeKalb (B'port)
Schniepp John inspr r1201 DeKalb (B'port)
Schoelkopf Stanley clk Montgomery Trust Co r Sumneytown
Schoenian Augustus (Caroline M) watch repr 17 E Fornance h do
Schoenian Carrie M tchr Hancock Sch r17 E Fornance
**SCHOETTLE BROS (Herman W and Wm F), Battery Dealers and Service 550 Markley cor W Marshall, Tel 1184**
Schoettle Frances J student r651 Haws av
Schoettle Herman W (Kathryn; Schoettle Bros) h808 Stanbridge
Schoettle Marion tchr (Camden) r544 Haws av
Schoettle Wm F (Myrtle L; Schoettle Bros) h651 Haws av
Schofield Edw J (Ethel) garage formn Stritzinger Bakery h es Rose av 3 s W Main (J'ville)
Scholfield Mary (wid John) r209 Franklin av
Scholl Dorothy H looper Herbert Hosiery Mills Inc r763 Kohn
Scholl Estelle drafting clk Norristown-Penn Trust Co r220 Chain
Scholl Jesse M (Matilda) slsmn (Lansdale) r326 James
Scholl Russell J (Ruth) uphol h763 Kohn
Schonck Clarence K (Gertrude) supt r1006 W Main
Schonely Walter W (Juniata) mgr Y M C A Cafeteria h403 Francis av (Coleston)
Schook Herman M (Carrie M) electn h1029 DeKalb
Schook S Eliz (wid Milton E) r109 W Wood
Schook Walter A (Laura) mach h18 E Wood

CAUTION
Deal only with well-known publishers when giving orders for Directory Advertising.
READ ALL ORDERS CAREFULLY BEFORE SIGNING.
PAY NO MONEY IN ADVANCE. All well-known publishers instruct their men to collect nothing prior to publication.
R. L. POLK & CO., Publishers
Offices in Principal Cities

HARRY K. THOMAS
Real Estate AND Insurance
515 Swede St.
PHONE 3383

MORE GOODS ARE BOUGHT AND SOLD THROUGH THE Classified Business Directory THAN BY Any Other Medium on Earth

CHEVROLET MOTOR AGENCY for Economical Transportation
Walter D. Wood
CHEVROLET SALES AND SERVICE
Call Norristown 2145 Main & Mill Sts.
CHEVROLET



SCHOOL DISTRICT OF NORRISTOWN (See Norristown—Borough of)
School Superintendent—County (See Montgomery—County of)
Schott Lewis A (Mabel M) metalwkr Robt W Graham h306 W Johnson Highway
Schrack Chas W (Ella A) optometrist 51 E Main R5 h33 N Highland av (J'ville)
Schrack Danl W lab h121 Ann
Schrack Geo B (Margt) slsmn h723 Chain
Schrack John F (Anna) eng h25 E Rambo (B'port)
Schrack Jos clk GtA&PTeaCo r723 Chain
Schrack Norman slsmn r723 Chain
Schrader Harold W drftsmn r512 Chain
Schrader Russell E clk r512 Chain
Schraeder Adam wtchmn Norristown Magnesia & Asbestos Co r1104 W Main
Schreck Harry C (Mamie Z) mach opr h107 Buttonwood
Schreiber Wm bottling dept Adam Scheidt Brewing Co r Collegeville
Schroeder Frank (Sophia) produce 503 DeKalb h Fairview
Schroeder John A wtchmn r1104 W Main
Schrope Lyman (Mamie) clk h803 W Elm
Schroyer David K (Annie M) opr eng State Hosp h818 W Blackberry al
Schroyer Esther atndt State Hosp
Schuler John L (Helen W) tchr Eisenhower Sr High Sch h410 W Wood
Schuler Robt (Bella) h1087 Powell
Schultz Ann r715 W Marshall
Schultz Aug r1723 Powell
Schultz Clayton lab r111 Pearl
Schultz Cora P tchr Rittenhouse Jr High Sch h54 N Wakefield rd (J'ville)
Schultz Danl r303 E Lafayette
Schultz Danl R (Soloma) lab h104 Chain
Schultz Ferdinand (Mary) driver W H Kneas Lumber Co Inc r26 E Elm
Schultz Geo A (Emma) chf electn Phila Electric Co h1325 Markley
Schultz Geo R (Gertrude) overseer Jas Lees & Sons Co r Swedesburg
Schultz Hannah E organist h715 W Marshall
Schultz Jacob R (Emma G) truck driver h138 Stanbridge
Schultz Jas F (Agnes M) driver h336 Coates (B'port)
Schultz John lab h524 E Washington
Schultz Levi r506 Stanbridge
Schultz Margie G drsmkr 604 Noble h do
Schultz Mildred sten r104 Chain
Schultz Morris Y (Emma) r1021 W Marshall
Schultz Paul O (Annie) lab h510 E Washington
Schultz Ralph W slsmn r604 Noble
Schultz Rebecca I r54 N Wakefield rd (J'ville)
Schultz Robt M (Irene M) mach r621 Stanbridge
Schultz Wilson night wtchmn r1108 W Main
Schumacher John A (Clara) ticket agt Lehigh Valley Transit Co h1205 Astor
Schumacher Robt L r1205 Astor

SEEDS FEED GRAIN Fertilizers
Poultry, Dairy and Garden Supplies
Spraying Materials
Simpson Bros.
204 West Marshall
Phone 1265

Rugs
Draperies
Linoleums
Shades
Upholstering
D. M. YOST COMPANY
MAIN and DeKALB STS.
PHONE 3800



Schutt Dorothy C sten Montgomery Trust Co r1800 DeKalb
Schutt Mabel (wid Clinton B) r1800 DeKalb
Schuylkill Valley B & L Assn Chas H West jr sec 509 Swede
Schwartz Bakery (Wm Schwartz) 63 E Main
Schwartz Marion L student r723 Noble
Schwartz Mary Mrs h110 Knox
Schwartz Max (Anna) mach r715 W Lafayette
Schwartz Oscar L (Louisa A) supt h723 Noble
Schwartz Roy E (Ione R) mach h2010 Juniata rd (J'ville)
Schwartz Wm (Jennie; Schwartz Bakery) h1018 Willow
Schwartz Wm jr (Erma B) baker Wm Schwartz h119 W Wood
Schwartz Wm A (Esther) welder r110 Knox
Schwarz Conrad S (Sofie E) hatter h ns W Main 2 w Rose av (J'ville)
Schwarz John H hatter r ns W Main 2 w Rose av (J'ville)
Schweiger Eug (Irene) shipper B E Block & Bros Inc r918 Stanbridge
Schwemmer Anna (wid Matthew) h154 W Airy
Schwemmer Harry A (Anna M) firemn h514 Norris
Schwemmer Martin (Eliz) lab h207 DeKalb (B'port)
Schwenk Clara (wid Lewis) r27 E Freedley
Schwenk Clement M (Amy H) block opr h1053 Swede
Schwenk David J (Schwenk Realty Co) and notary 513 Swede r Centre Square Pa
Schwenk Eliz R atndt State Hosp r1527 Arch
Schwenk Percival confr 131 Franklin av h do
Schwenk Realty Co (David J Schwenk) 513 Swede
Schwenk Rufus K (Ella S) sheet metal wkr 3 River Front h do
Schwenk Sara I student r1053 Swede
Schwenk Wallace A (Emma) carp h1626 Powell
Schwenkfelder Church Rev Robt J Gottschall pastor 610 George
Schwimer Saml r541 Cherry
Sciarra Jos (Caroline) gro 801 Arch h do
Scirica Anna knitter Herbert Hosiery Mills Inc r345 E Main
Scirica Anthony (Antonia) dry gds 345 E Main h do
Sckettone Nicholas (Catharine; Sckettone & P Marchese) h300 E Main
Sckettone & Marchese (N Sckettone, P Marchese) gros 300 E Main
Sclafani Anna sten r535 Moore
Sclafani Frank student r535 Moore
Sclafani Mary P (wid Jos) gro 535 Moore h do
Sclafani Russell (Mary) gro 717 Violet h do
Sclafani Wm student r535 Moore
Scoma Bros (Tony and Gus) junk 420 E Airy and tires 425 Sandy
Scoma Gus (Scoma Bros) h427 Sandy

MAILING LIST SERVICE
Trade lists of every description and for any purpose compiled from the latest data obtainable, insuring the highest possible degree of completeness and accuracy. Our Directory Library is the largest of its kind in existence and our facilities for making up lists of any kind required are unequalled.
R. L. POLK & CO., Publishers Offices in Principal Cities

NORRISTOWN TYPEWRITER COMPANY
Typewriters—Expert Repairing and Rebuilding
Greeting Cards and Stationery
550 DeKalb Street Telephone 1136 Norristown, Pa.

CONSULT the Classified Business Directory for anything you wish to buy
The Most Complete Classified Lists
In the City are those in this Directory

LINOLEUMS CARPETS AND RUGS SHADES AND AWNINGS UPHOLSTERING DECORATIVE FABRICS
WALTER F. YOST
TEL. 1000
DeKalb, Cor. Airy Street
FLAGS LACE CURTAINS TAPESTRIES MADRAS

THE CITY DIRECTORY
Your City Directory Answers All Questions as to WHOM You Are Looking For and WHERE They Can Be Found
The Classified Business Section is the Market Place Where Buyers and Sellers of All Kinds of Merchandise and Service Meet
R. L. POLK & Company



Scoma Lilly finishing dept Herbert Hosiery Mills Inc r427 Sandy
Scoma Mary (wid Salvatore) h427 Sandy
Scoma Tony (Scoma Bros) h427 Sandy
Scomo Tony (Margt) lab h811 Walnut
Scott Carmen (Cath) lab h336 E Airy
Scott Catharine V exmnr r732 Chain
Scott Charlotte E r1014 Green
Scott Cornelius J (Alice T) hydraulic eng h907 Swede
Scott Eliz M r500 E Elm
Scott Frank (Amy) shoe shiner 401 Swede h221 E Basin
Scott Geo R crier Court of Common Pleas r1305 DeKalb
Scott Gerald D (Ethel P) huckster h13 W Lafayette
Scott Inglia S lab r212 Markley
Scott John (Mamie) lab h1014 Green
Scott John (Carrie) lab h109 E Marshall
Scott John (Ophelia) lab h1713 Willow
Scott Jos R (Mary E) lab h500 E Elm
Scott Lillian A r333 E Lafayette
Scott Lucy (wid Del) r332 E Oak
Scott Robt N (Naomi M; Tuskegee Tailors) h1079 Powell
Scott Ruth Mrs h8 Green
Scott Walter A (Marion) carp h603 W Main
Scott Wm (Catharine) mach h732 Chain
Scott Wm H (Sarah) h333 E Lafayette
Scott Wilson (Louise) lab h1041 Green
Scotti Carmen (Cath) lab h336 E Airy
Scotti Jos (Josephine) lab Phila Electric Co h308 E Marshall
Seaholtz Edw wtchmn r518 Swede
Sealer of Weights and Measures (See Montgomery—County of)
Sealy Mary A tchr Washington Sch r1013 DeKalb
Searfoss Chas jr lab r618 W 4th (B'port)
Searfoss Chas E cond h618 W 4th (B'port)
Searfoss Richd R lab r618 W 4th (B'port)
Searfoss Wm H motor inspr (Ivy Rock) r230 W Brown
Seasholtz Eleanor hsekpr r545 Stanbridge
Seasholtz Geo S clk State Hosp
Seaver-White Inc Wm A Seaver pres Jos T Paine v-pres Maurice E White sec-treas auto dlrs 436 E Main
Seaver Wm A (Mary J) pres Seaver-White Inc h112 W Roberts
Seavey May (wid Wm J) h561 Haws av
Sebring Frank K (Jennie T) h806 Swede
Sebring J Crystal sten r806 Swede
Sechler Ronald G (Helen) toolmkr R S Newbold & Son Co h203 Jefferson (Black Horse)
Seckel Irvin pntr r138 W Penn
Second Saving Fund & Loan Assn Walter L High pres Howard Burns v-pres Reynolds D Linderman sec L Spencer Kite treas 15 E Airy
Seddon Herbert (Clara F) acct (Phila) h1650 Locust
Seel Louise S dom r1015 W Marshall
Seeley Charlotte E (wid John) r411 W Lafayette
Seeley Mary tchr r1013 DeKalb
Seeton Chas E clk Mfrs Assn of Montgomery County r50 N Whitehall rd (J'ville)

Telephone Norristown 2288
McCLEANERSD
306 East Main Street Norristown, Pa.



Seeton John H student r50 N Whitehall rd (J'ville)
Seeton Leonard E (Abigail) mgr h50 N Whitehall rd (J'ville)
Seeton Leonard T slsmn Norristown Baking Co h50 N Whitehall rd (J'ville)
Seibert Anna K (wid Douglas) r717 W Marshall
Seibert Ray clk Benj Quillman Hdw Co r Y M C A
Seidel Carl F r529 W Lafayette
Seidel Elmer E (Kath H) uphol Elmer R Schantz Inc h712 Haws av
Seidel Fred W (Sue H) teleg opr h529 W Lafayette
Seidel Gerald S sten r712 Haws av
Seidle Steward (Mary) cook r317 E Basin
Seidler Eleanor E phys 1202 Powell r do
Seidman John (Dora) slsmn Singer Sewing Mach Co h211 Rosemont av
Seifert Beatrice E r210 W Wood
Seifert Edwin (Emma C) cond h210 W Wood
Seifert Herbert slsmn D M Feldman r210 Wood
Seigman Eliz sten John J Corson r412 W Marshall
Seigman Paul C electn Phila Electric Co h412 W Marshall
Seiple Howell L mgr Mack Truck Co r Villa Nova
Seipt Edw student r1043 DeKalb
Seipt Gladys B r1043 DeKalb
Seipt Manilius D (Lucetta) h1043 DeKalb
Seipt Richd student r1043 DeKalb
Seiser Bertha drsmkr r1020 W Marshall
Seiser Emeline T tchr Lincoln Sch h1020 W Marshall
Seiser Jos B driver Adam Scheidt Brewing Co r1020 W Marshall
Seite Claude r541 Cherry
Seitz Marie (wid Fred R) h201 W Penn
Seitz Warren A (Eva M) lab h1016 W Airy
Selbeth Apartments 106 DeKalb
Selden Robt C (Harriet L) h1212 DeKalb
Seldomridge Sallie dietitian Riverview Hospital Inc r do
Selinger Dorothy sec (Phoenixville) r1026 W Marshall
Selinger Gerald J (Mary A) sls mgr h1026 W Marshall
Selinger Gerald J jr student r1026 W Marshall
Sell Mabel r656 Astor
Sellers Geo R (Florence) formn h1110 W Main
Sellers Harry M (Hazel B) chemist h13 E Brown
Sellers Jean clk Phila Electric Co r1519 Arch
Sellers John W (Laura R) teleg opr h1519 Arch
Seltzer Earl r1422 Powell
Seltzer Elsie bkpr Phila Electric Co r1015 W Marshall
Seltzer Horatio S (Anna) men's furngs 29 E Main R1 h100 W Fornance
Seltzer M Eug (Pauline; Colonial Auto Supply Co) h1115 W Main

R. L. POLK & CO.'S "Special Service Divisions"
New York Chicago Philadelphia Cleveland
Advance Reports on New Firms and Business Removals, Apartment Leases, Private Dwelling and Estate Buyers, Mortgage Expirations, Engagements, Wills Probated, Births, European Sailings, Hotel Arrivals and Visitors to New York.
524 Broadway Canal 7100 New York

Catalogs of Leaders in Their Lines
—
READ THE ADS IN THE BUYERS' GUIDE In the Front of this Book
—
They Are Small Catalogs in This Big Catalog of Your City

Real Estate and Insurance

LEWIS C. Detwiler

THE EMPLOYERS' GROUP
THE SERVICE THAT SATISFIES

6 E. Airy St.
Opposite Court House
PHONE 1800

MAILING LISTS
COMPLETE
ACCURATE
FOR ANY LOCALITY
Write for Our LIST OF LISTS
R. L. POLK & CO.
PUBLISHERS
Offices in Principal Cities
We make up Special Lists

More goods are bought and sold through the Classified Business Lists of the Directory than any other medium on earth.



Seltzer Sarah L clk H S Seltzer r100 W Fornance
Seltzer Walter H (Bessie) inspr h1422 Powell
Senior Chas I lab h209 E Poplar
Senior Jas W r209 E Poplar
Sensenig David S (Esther A) locksmith 700 W Marshall h do
Sensenig Geo (Ethel) mach David S Sensenig h617 Kohn
Sensenig Raymond sten r700 W Marshall
Serafini Pasquale (Lucy) shoes 303 Holstein (B'port) h do
Serafini Peter (Louisa) shoes 303 Holstein (B'port) h do
Serafino Nicholas (Cath) lab h326 Grove (B'port)
Server Alice M r549 George
Server Geo W chauf r549 George
Server Morris W h549 George
Server Norman M carp r549 George
Serwazi Howard J lab r30 E Spruce
Serwazi Jos F clk r30 E Spruce
Serwazi Lillie (wid Jos) h30 E Spruce
Sesler John D r243 Buttonwood
Sesso Carmele lab r3 Chestnut (Mogeetown)
Sesso Felix lab r3 Chestnut (Mogeetown)
Sesso Frank (Ada) lab h3 Chestnut (Mogeetown)
Sessom David lab r807 Walnut
Settle Oliver (Ida) lab h1315 Willow
Settler Martha Mrs h125 Ann
Settler Robt student r125 Ann
Setzler Florence Mrs h616 W Marshall
Seventh Day Adventists 230 W Main
Seward Stanley blksmith State Hosp
Sewell John T (Mary E) steelwkr h415 Beach
Seyfert Harry M r540 Haws av
Seymour Norman (Ada) slsmn Norristown Baking Co r Coatesville Pa
Shadbolt Fred H formn Phila Electric Co r Markley cor Penn
Shaeff Chas B (Neva H; Riverside Garage) r208 Noble
Shaeff Geo F (Riverside Garage) r Trooper Pa
Shaeff Horace I (Myrtle F; Riverside Garage) r21 Centre av (J'ville)
Shaeff Kathryn D (wid Chas) h21 Centre av (J'ville)
Shaeff Russell D (Glenna P) mech eng (Phila) h1351 DeKalb
Shaeff Saml S (Lillian F) special officer r1211 Locust
Shaeffer John (Mary) cement wkr h113 Selma
Shaeffer Sylvester A (Lillian) slsmn Morton Furn Co h17 Center av (J'ville)
Shafer Harry C (Rebecca G) cond h205 Franklin av
Shaffer Earl W (Romaine) r131 Rosemont av
Shaffer Hannah atndt State Hosp
Shaffer Harry R (Anna T) firemn h638 W 4th (B'port)
Shaffer Herbert E (Kathrine) slsmn h1435 Markley
Shaffer Lewis P (Helen S) acct 315 Swede R305 h42 E Freedley
Shaffer Mary E tchr Welsh Sch r Norristown RD 1
Shaffer U Grant (Jennie) h1215 DeKalb (B'port)
Shaffer Walter G (Helen) firemn h ss Charles 5 e DeKalb (King Manor)
Shaffer Winifred tchr Roosevelt Sch r Norristown RD 1

PHONE 2454
D. M. Feldman
EVERYTHING FOR THE OFFICE
10 W. MAIN ST.
Office Furniture
Filing Equipment
Mimeographs and Supplies



Shainline A Lawrence (Maude E) plmbr 1019 DeKalb h do
Shainline Abbie (wid Henry H) r1426 Juniper
Shainline Blanche student r1132 W Main
Shainline Bros (Jas C and Garfield Shainline) confrs 1132 W Main
Shainline Chas J C (Caroline) transcriber h1132 W Main
Shainline Edw C (Rebecca) mach hlpr h662 Astor
Shainline Elmer E (Hattie M) pntr 103 W Lafayette h do
Shainline Emilie sten The Dill Company r2007 W Main (J'ville)
Shainline Emily R mlnry 29 E Main R2 h Valley Forge Hotel
Shainline Garfield r1132 W Main
**SHAINLINE HARRY S (Kathryn V), Chief Clerk County Commissioners of Montgomery County, Court House, Swede and Airy, h1519 Main (Trappe)**
Shainline J Robt (Rosella) mgr h rear 1036 W Main
Shainline Jacob r1132 W Main
Shainline Jas C (Shainline Bros) r1132 W Main
Shainline John R slsmn Hajoca Corp r1036 W Main
Shainline Kenneth A r1019 DeKalb
Shainline Lottie clk h810 Swede
Shainline Thos W (Mary H) mach h1215 Locust
Shainline Virginia student r1132 W Main
Shainline Wm H (Cath) eng h2007 W Main (J'ville)
Shalkop Frank W register of wills Montgomery County
Shambough Howard r41 E Airy
Shandle Adolph driver State Hosp
Shane Herman S (Mary) meats S157 Farmers Mkt 603 DeKalb h Phila
Shaner Bertha F (wid Jefferson) r923 W Airy
Shaner Clarence M (Ruth P) mach hlpr h923 W Airy
Shaner John M (Mary) carp h526 Astor
Shank Bernice I student r24 W Freedley
Shank Margt R tchr (B'port) r24 W Freedley
Shank Walter A (Ada L) asst ydmstr (Marsh) h24 W Freedley
Shank Wm (Cath) mach h36 W Rambo (B'port)
Shanks Edith weaver r544 Kohn
Shannon Annie (wid Danl) exp 133 W Penn h do
Shannon Evelyn Mrs r17 Blackberry pl
Shannon Geo S (Della) mach h624 Stanbridge
Shannon Geo W jr asst ship clk Adam Scheidt Brewing Co r624 Stanbridge
Shannon Godfrey F (Dorothy) electn h627 Astor
Shannon Horace M printer r1626 Powell
Shannon Jas J genl hauling r133 W Penn
Shannon Lorenzo J lab h330 Moore
Shannon Wm A (Helen M) mgr Warner's h1337 Markley
Shannon Wm J r624 Stanbridge

A natural by-product of the Directory business is the compilation of Mailing Lists. If interested, ask for our Catalog, "Mailing Lists That Pull."
R. L. POLK & CO., Publishers Offices in Principal Cities

Lare's Garage
REPAIRING
STORAGE
WASHING
LUBRICATING
BATTERIES
FENDER Straightening
AUTO TOPS
TOWING
W. Beech and Noble
PHONE 3911

Directory Libraries
We Have on File in Our DIRECTORY LIBRARY
Copies of the Directories of Practically Every City in the UNITED STATES and Canada.
These are for your convenience
If you want information you are unable to procure elsewhere, call on us
R. L. POLK & CO.
THE DIRECTORY IS THE COMMON INTERMEDIARY BETWEEN BUYER AND SELLER

"More Goods are Bought and Sold Through the Classified Business Lists of the Directory Than Any Other Medium On Earth"



ACCOUNTANT John E. Brogan
McGINLEY BUILDING
2 W. MAIN ST.
NORRISTOWN, PA.
Tel. Norristown 3588




Shantz Alvin M (Sarah) janitor h621 Corson
Shantz Grace M boxmkr r110 Chain
Shantz Ira J chauf United Standard Clnrs r110 Chain
Shantz Ria clnr r110 Chain
Shar Harry N dentist 10 E Main r Phila
Sharkey Moses M blksmith h9 River Front
Sharkey Richd (Mary) lab r107 Barbadoes
Sharlip Herman R optometrist 209 W Main h Phila
Sharp Arth E (Francis) trainmn h938 Buttonwood
Sharp Chas R (Anna) cond r208 E Elm
Sharp Edw baker r206 Noble
Sharp Fred (Jennie) wool buyer Jas Lees & Sons Co h1305 Markley
Sharp John A (Eliz) spinner h529 Barbadoes
Sharp Mary (wid Wm) h520 Arch
Sharp Ralph M (Margt) auto mech r1305 Markley
Sharpley Paul H nurse (Balto Md) r131 Wayne av
Sharpley Paul V (Lillian H) ins agt (Phila) h131 Wayne av
Shartzer Chas W (Helen B) bldr (Phila) h302 W Freedley
Shattuck Alice M tchr r805 W Main
Shattuck Geo E (Lillie B) dentist 115 W Main h805 do
Shattuck M Alice tchr Eisenhower Sr High Sch r805 W Main
Shattuck Sarah r805 W Main
Shaw A Lindsay travel dept Norristown-Penn Trust Co r Conshohocken Pa
Shaw Bernard J (Pearl E) lab h149 Ann
Shaw C Leslie (Honora) osteopathic phys 606 Swede h do
Shaw Chas H (Mary J) h1803 W Main (J'ville)
Shaw Chas K (Shaw & Heavner) r1803 W Main (J'ville)
Shaw Clara Mrs prac nurse 408 W Main h do
Shaw Donald W slsmn r1803 W Main (J'ville)
Shaw Geo P (Cora S) gdnr h1222 Oakwood av
Shaw Harry A (Alice T) lab h1322 Arch
Shaw J Howard (Marion) carp h1967 W Main (J'ville)
Shaw Jas M (Helen) lab h27 W Airy
Shaw John (Mary) lab h543 Cherry
Shaw John (Mary) papermkr Norristown Magnesia & Asbestos Co h747 Haws av
Shaw Lindsay (Jemime) caretkr h204 Stanbridge
Shaw Linford P (Rebecca) eng h1332 W Main
Shaw Mary (wid Jos) h622 Chain
Shaw Nelson H lab r747 Haws av
Shaw Rose (wid Steph) r1140 Markley
Shaw Steph J (Rose J) police h1140 Markley
Shaw Wm hlpr Neiman Hardware Co Inc r658 Chain
Shaw Wm F (Helen M) driver h25 E Marshall
Shaw & Heavner (Chas K Shaw, Frank R Heavner jr) gas sta 1970 W Main (J'ville)
Shawkey Chas M slsmn r823 Swede
Shaws Anna (wid Thos) r521 E Main
Shay Wm C plmbr State Hosp
**SHEAFER CLINTON W, Pres-Treas The Nor-Mont Motor Co, h Pottsville, Pa**
Shearer Anna solr r2005 W Main (J'ville)
Shearer C W (Martha) dep sheriff h2005 W Main (J'ville)
Shearer Clarence E carp r235 E Marshall
Shearer Edna I bkpr Merchants Meat Co r1025 Swede
Shearer Eliz r Aged Womans Home

Who Sells It?
IS ANSWERED BY THE CLASSIFIED BUSINESS LISTS IN THIS DIRECTORY




Shearer Ella C (wid Elmer E) h1025 Swede
Shearer Elmer E E (Bertha M) pntr h235 E Marshall
Shearer Frank R (Lillie M) clk h24 N Whitehall (J'ville)
Shearer Geo W (Mary E) supt h653 Haws av
Shearer M Watson (Ida) auto mech r2005 W Main (J'ville)
Shearer Sara F sten Norristown-Penn Trust Co r Gwynedd Pa
Shearer Warren A (Bessie M) carp h1440 Willow
Shearer Wm A (Tillie) mach h300 W Roberts
Sheehy Edw A (Nellie B) steward BPOE Home h1016 W Marshall
Sheets Alice smstrs State Hosp
Sheive Walter J (Laura) pres Neiman Hardware Co Inc h 1003 W Main
Shelby Merritt L (Daisy) welder R S Newbold & Son Co h RD 5
Sheldon Albert (Ethyel) mach opr h229 E Elm
Sheldon Benj V (Lizzie M) lab h209 E Marshall
Sheldon Francis B (Rachel B) inspr h30 Jacoby
**SHELDON HOWARD W (Mary W), Sec-Treas Montgomery Trust Co, h1220 Astor, Tel 4392**
Sheldon John C (Ruth W) watchmkr Lanz Jewelry Co Inc h 1435 Powell
Sheldon Martha B clk (Phila) r1435 Powell
Sheldon Robt E (Glenora; Wm Yeager) h1546 Powell
Sheldon Walter E clk Puritan Mkt r507 Cherry
Shellenberger Allen B (Mary L) lab Supplee-Wills-Jones Milk Co h745 Chain
Shellenberger Arth D (Tillie) clk PO h929 Green
Shellenberger Elmer N groundhd Phila Electric Co r66 N Schuylkill av (J'ville)
Shellenberger Ethel sten The Dill Co r2020 W Main (J'ville)
Shellenberger Florence Mrs h1105 W Main
Shellenberger Geo B (Ada M) opr h2020 W Main (J'ville)
Shellenberger Gurneso (Florence) crane opr h28 N Schuylkill av (J'ville)
Shellenberger Howard B (Annie F) farmer h66 N Schuylkill av (J'ville)
Shellengerger J Alan baker Stritzinger Bakery r71 Kohn
Shellenberger Jessie exmnr r28 N Schuylkill av
Shellenberger Mabel sten (Phila) r2020 W Main (J'ville)
Shellenberger Margt knitter (Lansdale) r28 N Schuylkill av (J'ville)
Shellington Anna E opr r1966 W Main (J'ville)
Shellington Herbert L clk Norristown-Penn Trust Co r1966 W Main (J'ville)
Shellington Jos r1966 W Main (J'ville)
Shellington Maggie (wid Jos) h1966 W Main (J'ville)
Shellington Wm H (Edna L) slsmn h32 Liberty av (J'ville)
Shells Della dom r99 S Schuylkill av (J'ville)


POLK'S BANKERS ENCYCLOPEDIA
"The Unabridged Bank Directory of the World"
Published in March and September—$15.00 per volume
POLK'S BANKERS ENCYCLOPEDIA CO.
524 Broadway, N. Y. 431 Howard St., Detroit



Thomas F. McKernan
Real Estate
All Lines of Insurance
Notary Public
312 DeKalb St.
Phone 3558
Bridgeport, Pa.

SEE SUPERINTENDENT AT CEMETERY Telephone 473
**Riverside Cemetery Company**
NORRISTOWN'S BEAUTIFUL BURIAL PARK — Perpetual Care
G. CARROLL HOOVER, Secretary 502 SWEDE ST. Tel. 1348-W

MORE GOODS ARE BOUGHT AND SOLD THROUGH THE Classified Business Directory THAN BY Any Other Medium on Earth



Shelly Ethel H penmanship tchr Public Sch r232 Jacoby
Shelly Isaac H (Rebecca) phys 315 Swede R510 h1556 Sheridan la (J'ville)
Shelly Mary (wid Eug) h607 Swede
Shelly Paul K (Florence A) car acct (Phila) h1742 Locust
Shelton Mabel E (wid Albert) dom h224 E Spruce
Shelton Ralph K (Cath) asst mgr John Hancock Mut Life Ins Co h Montgomery av RD 2
Shemar Steve (Eva) lab h125 W 6th (B'port)
Shemery Lewis E credit clk Jas Lees & Sons Co r820 George
Shenk Margt R tchr Holstein Street Public Sch r24 W Freedley
Shenkle Genevieve C (wid Geo) h927 W Marshall
Shenkle Geo A (Pauline G) agt Met Life Ins Co h1003 Stanbridge
Shenkle Henry L clk r201 Summit
Shenkle Maud R tchr Stewart Jr High Sch h21 N Wakefield rd (J'ville)
Shepherd Eliz clk B E Block & Bros Inc r West Point Pa
Shepherd Harry power house asst State Hosp r do
**SHEPHERD R E CO, R E Shepherd Pres-Treas, S H Gill Sec, M S Boyd Asst Sec, Investment Securities 407 Norristown-Penn Trust Bldg 315 Swede, Tel 3630**
Shepherd Ralph E pres-treas R E Shepherd Co h535 Swede
Sheppard Ralph (Anna) meat ctr r761 Kohn
Sheppard Ralph (Ina K) meatctr h26 W Main apt 1
Sheppard Robt (Mina) clk Sanitary Mkt r28 W Main
Shepperack Jos E (Bessie F; Shepperack Mfg Co) h204½ W Freedley
Shepperack Mfg Co (Harry C Simons, Jos E Shepperack, Geo Walker, John DiCio) notions 51 E Main R21
Shepps Ida M sten r522 Kohn
Shepps Isabella (wid Fredk G) h522 Kohn
Sherid Benj W (Efamia) mach h1236 Oakwood av
Sherid Mary R knitter r608 Noble
Sherid Stevella L h608 Noble
Sherid Sue (wid Richd) h1503 Markley
Sheridan Cath h400½ W Main
Sheridan Mary A (wid John F) h507 Green
Sheridan Michl wtchmn Keystone Auto Supply Co r400½ W Main
Sheriff (See Montgomery—County of)
Sherker Wm H tchr Eisenhower Sr High Sch r410 W Wood
Sherman Claude H (Helen V) lino opr Norristown Times-Herald h308 W Johnson Highway
Sherman Eleanor B tel opr r1614 Powell
Shermer Frank C (Doris) sls eng Phila Electric Co h419 W Fornance
Sherman John E (Eleanor D) gro 1614 Powell h do
Sherod John atndt State Hosp
Sherrick Lewis W (Edna S) mtrmn h525 Astor
Sherrod Mary genl hlpr State Hosp
Sherry John F r200 E Chestnut
Sherry John J (Marie P) slsmn (Phila) h1600 Locust
Sherry Wm F carp contr 200 E Chestnut r do
Shesler Horace F produce 603 DeKalb S156-157 h Harleyville
Sheterom John L (Myrtle B) eng r1830 W Main (J'ville)

Crisman & Quillman
Plumbing Heating and Electrical Contractors and Supplies
204 DeKALB
Tels. 3820-3821
Norristown, Penna.

Phone 3800
D. M. YOST COMPANY
MAIN and DeKALB STS.
Dress Fabrics Lingerie Hosiery Gloves



Shetter Susan (wid Simon) r1435 Markley
Shevick Stella atndt State Hosp
Shewman John auto mech Phila Electric Co r Phoenixville Pa
Shibla Robt J chauf Star Taxi Service r315 W Main
Shields Cath Mrs h222 Diamond av (Black Horse)
Shields Chas A (Eliz A) plmbr 514 W Marshall h do
Shields Chas A jr student r514 W Marshall
Shields Eliz r514 W Marshall
Shields Frances presser (Lansdale) r29 E Fornance
Shields Hugh lab r21 E Rambo (B'port)
Shields Rose (wid Wm) h222 Diamond av (Black Horse)
Shiffert Harvey wtchmn r535 Swede
Shifflett Emanuel W (Sadie) h111 W 3d (B'port)
Shillady Anna E student r662 Stanbridge
Shillady Dorothy C tchr Washington Sch r662 Stanbridge
Shillady Enid M tchr Welsh Sch r662 Stanbridge
Shillady J Nelson (Mabel) electn h9 W 6th (B'port)
Shillady J Nelson jr laboratory emp r9 W 6th (B'port)
Shillady M Charlton r662 Stanbridge
Shillady Wm J (Eva M) cond h662 Stanbridge
Shillady Wm W ticket agt r662 Stanbridge
Shimer Harry D (Alice A) hlpr h935 Jackson
Shingle Anthony J (Sarah A) weaver r256 E Penn
Shingle Evelyn tchr Roosevelt Sch r1501 DeKalb
Shinline Della mach opr (B'port) r15 W Oak
Shinners Emma Mrs r511 Astor
Shinners Kathryn A Mrs sten Norris Iron & Wire Wks r Conshohocken Pa
Shinners Wm L (Rena C) gro 1101 Markley h do
Shipley Howard B (Retail Credit Assn of Montgomery Co) r Phila
Shipman Earl F driver r620 Green (B'port)
Shirar Roy C (Alice J) electn h632 W 4th (B'port)
Shires Arch switchboard opr r104 Franklin av
Shires Richd N opr Phila Electric Co h104 Franklin av
Shirley John R clk American Stores Co r Audubon Pa
Shisler Chas M (Cora H) hostler h530 W Lafayette
Shoemaker A Ethel sten r1308 Powell
Shoemaker Albert (Rachel) h1941 W Main (J'ville)
Shoemaker Anna C r118 W Fornance
Shoemaker Annie (wid Jesse) h1308 Powell
Shoemaker Benj F (Rose F) h118 Franklin av
Shoemaker Building 501 Swede
Shoemaker C Harvey bkpr r1308 Powell
Shoemaker Catharine smstrs r1308 Powell
Shoemaker Clarence H (Sallie T) mech h502 Buttonwood
Shoemaker Edw C (Margt R) shoe mfr (Phila) h904 DeKalb
Shoemaker Elmer F (Margt M) br mgr Curven S Schlosser h 1004 James

CAUTION
Deal only with well-known publishers when giving orders for Directory Advertising.
READ ALL ORDERS CAREFULLY BEFORE SIGNING
PAY NO MONEY IN ADVANCE. All well-known publishers instruct their men to collect nothing prior to publication.
R. L. POLK & CO., Publishers

The Schall Coal Co.
READING and LEHIGH COAL.
BUILDING MATERIALS
Electric Furnace Man Automatic Stoker
GEORGE and STERIGERE STREETS
Telephone 725
Branch Office: LAFAYETTE and MILL STREETS
Telephone 726

# ICE

Keystone Ice Company

Phone 2681

MARKLEY and OAK STREETS

Norristown, Penna.

# COAL



WALTER F. YOST -- RUGS --

DeKalb, corner Airy Street

Tel. 1000




Shoemaker Emma J h118 W Fornance
Shoemaker Francis r2110 Coles blvd (Coleston)
Shoemaker Frank A (Jennie) lab r118 Franklin av
Shoemaker I Harold (Edith C) clk (Ivy Rock) h2110 Coles blvd (Coleston)
Shoemaker J Conard atndt Atlantic Refining Co r Blue Bell Pa
Shoemaker Jos r801 Swede
Shoemaker Laura F r203 E Fornance
Shoemaker Louis R (Edna M) lab h203 E Fornance
Shoemaker Louis R (Helen C) mach h806 Swede
Shoemaker Maggie (wid John) dom h873 Cherry
Shoemaker Wm G (Isabelle P) cement contr 51 E Main R18 h11 E Brown
Shoffner Clarence W (Clara I) taxi driver h1222 Astor
Shoffner Francis L mech eng r214 Stanbridge
Shoffner John (Emma) formn McCarter Iron Works Inc h 1415 Locust
Shoffner John E (Emma) carp h214 Stanbridge
Shoffner John W elec welder r1415 Locust
Shoffner Warren (Dorothy) inspr r222 E Brown
Shoffner Wm H (Ida J) contr 222 E Brown h do
Shor Harry N dentist 10 E Main h Phila
Shotton Chas H r533 Green
Shoulberg Isadore (Augusta; Montgomery Loan Co) h Stonehurst
Showalter Chas S (Laura) opr h322 Buttonwood
Showalter Martha millwkr r1 E Front
Shrader John C atndt State Hosp
Shrader Nellie W student nurse State Hosp r do
Shrodes H Bessie atndt State Hosp r do
Shronk Eleanor (wid Thos) r539 Astor
Shronk Lewis L (Ida E) mach Tyson Shirt Co h650 Corson
Shuhart L Harry (Viola L) slsmn h101 Franklin av
Shuhart Viola L emp The Dill Co r101 Franklin av
Shulby Haley G (Helen E) barber Silk & Anderson r RD 3
Shuler Chas weaver r1206 W Lafayette
Shuler Chas I (Katharine) gro 130 W 2d (B'port) h134 do
Shuler Frank J (Margt M) contr 5 E Airy h16 N Highland av (J'ville)
Shuler Harry P (Hanna V) lab h1206 W Lafayette
Shuler J & Son (Jos H and J Ralph) jwlrs 226 W Main
Shuler J Ralph (Ruth; J Shuler & Son) h1425 Astor
Shuler Jas Herbert r802 W Lafayette
Shuler Jos H (Lillian; J Shuler & Son) h1203 Powell
Shuler Lena C (wid Wilson) trimmer r1338 Pine
Shull Estelle M clk r220 Chain
Shull Lillian M sten r220 Chain
Shull Melvin C (Elmina) gro 500 W Lafayette h220 Chain
Shumaker Frank W (Amelie C) adv (Phila) h1704 Locust
Shuman Jos (Peoples Meat Mkt) r West Point Pa
Shupe Harold G (Agnes E) sub carrier PO r534 Stanbridge
Shupe Harold L (Gertrude R) carrier PO h534 Stanbridge
Shurock John (Annie) lab h17 E Rambo (B'port)
Shuster Chas M (Lydia) slsmn h635 Astor
Shuster Eliz P tchr (Phila) r es S Egypt 1 n Port Indian (J'ville)

Where To Buy?

Consult the Classified Business Lists in this Directory



ASBESTOS INSULATING CO.

Lightning Rods | -- ROOFING -- IN ALL BRANCHES Phone 791-2 MAIN and ASTOR STS. | Heating




Shuster Wilhelmina C tchr r es S Egypt rd 1 n Port Indian (J'ville)
Shuster Wm C (Jessie P) genl contr h es S Egypt rd 1 n Port Indian rd (J'ville)
Shutt Benj F (Clara A) r ws Potts av 4 n W Main (J'ville)
Shutter Jennie atndt State Hosp
Shuttleworth Harry lab r739 Chain
Sibel Donald F (Margt) roofer r104 Franklin av
Sibel Frank F atndt State Hosp r212 E Wood
Sibel Wm A (Alice G) lab h406 Warren
Sibel Wm E lab r406 Warren
Sibel Wm T (Albertine) wtchmn h212 E Wood
Sickerott John G gdnr State Hosp r do
Siddall Eleanor E student r554 Hamilton
Siddall Harry B (Leah) supt h554 Hamilton
Siet Wm B (Leah) clk S Pagel & Son r1652 Powell
Sigafoos Raymond R (Margt E) benzo opr h1449 Willow
Sigg Doris R sten r215 Beech
Sigg John W (Mary J) asst supt (Olney) h215 Beech
Sigg Virginia C sten (Swedeland) r215 Beech
Sigh Amanda Mrs h355 E Chestnut
Sighe Frank lab (West Consho) r2 Schuylkill av
Sigma Phi Fraternity 547 Swede
Signorovitch Arth millwkr r546 E Washington
Signorovitch Jos (Annie) mldr h546 E Washington
Signorovitch Michl mach opr r546 E Washington
Signorovitch Wm lab r546 E Washington
Sigrantz Mary twister r441 Prospect av (B'port)
Sigrantz Michl (Mary) slsmn h441 Prospect av (B'port)
Sigrantz Tillie opr r441 Prospect av
Silas Jos (Valda) lab h534 Cherry
Silhouette Shop Helen Austin mgr beauty parlor 22 E Main
Silk Norman L (Norma P) clk (Phila) h36 N Prospect av (J'ville)
Silk Norman P B (Laura; Silk & Anderson) h607 W Lafayette
Silk & Anderson (Norman P B Silk, Wm C Anderson) barbers 43 E Main
Silks Walter E (Cath P) opr Postal Tel-Cable Co h1601 DeKalb
Siloam Baptist Church (colored) Rev Edw D Coffee pastor 1331 Willow
Silver Albert V gas dispr Phila Electric Co r Penn Square
Silver Camden J r318 W Wood
Silver Florence (wid Vernon) h520 Astor
Silver Thornton E clk r520 Astor
Silver Vernon S (Euphenia H) production formn h18 Hartranft av
Silverman R Louis interne Montgomery Hosp r do


R. L. POLK & CO.'S "Special Service Divisions"
New York Chicago Philadelphia Cleveland
Advance Reports on New Firms and Business Removals, Apartment Leases, Private Dwelling and Estate Buyers, Mortgage Expirations, Engagements, Wills Probated, Births, European Sailings, Hotel Arrivals and Visitors to New York.
524 Broadway Canal 7100 New York



The DIRECTORY as a MARKET PLACE

THE DIRECTORY IS THE GREATEST MARKET PLACE IN THE WORLD

Every Day in the Year the Directory Tells Where All Kinds of Goods and Service Can Be Had

The Directory is the Natural Source of Information and is "On the Job" 365 Days Every Year

R. L. POLK & CO PUBLISHERS

# JOHN J. CORSON

Real Estate Properties Financed Mortgages Bought and Sold
All Kinds of Insurance Building and Loan Associations
Corner MAIN and CHERRY STREETS PHONE 770

"More Goods are Bought and Sold Through the Classified Business Lists of the Directory Than Any Other Medium On Earth"

Silverwood Asa (Ida D) supt Edwin & Louis Bry Inc h1302 DeKalb
Silverwood Doris M student r1302 DeKalb
Silverwood Evelyn C A bkpr Norristown Lumber & Coal Co r 1302 DeKalb
Silverwood Irving sample weaver r1302 DeKalb
Silvestri Antonio track formn PRR r740 Haws av
Silvestri Josephine millwkr r764 Sandy
Silvestri Nicholas lab r38 Ross (Mogeetown)
Silvestri Nicholas lab h764 Sandy
Silvy Mary (wid Benj) h302 E Oak
Simcox Geo confr 932 W Marshall r do
Simcox Saml W (Bertha M) lab h209 Stanbridge
Simcox Wm N (Sarah C) slsmn r209 Stanbridge
Simmers Chas G (Erna E) dist formn h ns Charles 2 e DeKalb (King Manor)
Simmons Hattie M r818 Walnut
Simmons Herman driver r1082 Willow
Simmons Mildred r1026 Willow
Simmons Sarah E (wid Jas) h1026 Willow
Simmons Wm G baker 603 DeKalb stall 107 h Collegeville Pa
Simon Apartments 217 Cherry
Simon C Virginia sten (B'port) r501 Green
Simon Eleanor D bkpr YMCA r RD 3
Simon Harry E (Iva M) asst supt h103 W Wood
Simon Harry R (Araminta L; Norristown Recreation) h501 Green
Simon Hazel V sten r501 Green
Simon Helena C weaver r306 E Marshall
Simon Ida (Sanitary Cleaners & Dyers) r204 W Main
Simon John janitor YWCA r922 Green
Simon John J (Cath C) lab h922 Green
Simon John P (Katie) pntr 306 E Marshall h do
Simon Julius (Ida; Sanitary Cleaners & Dyers) h204 W Main
Simon Margt T Mrs h328 Green
Simon Mary r809 George
Simon Mary A r306 E Marshall
Simon W Weslie (Norristown Recreation) r Washington sq
Simon Wm W (Hattie A) lab (B'port) h27 E Lafayette
Simone Vinancio lab r318 Grove
Simons Harry C adv 51 E Main R21 r Spring Mount Pa
Simpers Harold J (Eliz) slsmn h626 Buttonwood
Simpson Albert M slsmn r716 Stanbridge
**SIMPSON BROS (Howard A and Harlow C Simpson), Seeds, Feed, Grain, Etc 204 W Marshall (See left side lines)**
Simpson Byard v-pres Paine Motors Inc r Phila
Simpson Chas (Annie B) asst supt h54 N Whitehall rd (J'ville)
Simpson Chas E r54 N Whitehall rd (J'ville)
Simpson Edna r613 W Marshall
Simpson Emma G (wid Edw D) h663 Stanbridge
Simpson Florence K (wid Edw) h232 Jacoby
**SIMPSON HARLOW C (Linnie; Simpson Bros), r663 Stanbridge**
Simpson Harry M (Irene F) carp and bldr 613 W Marshall h do
**SIMPSON HOWARD A (Martha M; Simpson Bros), Bldg Inspr City Hall, h716 Stanbridge**

Established 1886 **I. F. MARCH'S SONS** Phones 425-426
LUMBER — MILLWORK — COAL — BUILDING MATERIAL
FOURTH AND MILL STREETS BRIDGEPORT, PA.



Simpson Jas M (Florence) gro ss Charles 12 e DeKalb (King Manor) h do
Simpson John C (Ruth A) phys 920 Swede h do
Simpson Mary B clk h48 E Oak
Simpson Robt (Naomio) h637 E Airy
Simpson Robt M r54 N Whitehall rd (J'ville)
Simpson W M pres-treas The Ferguson Co r Valley Forge Hotel
Simrell Leland E (Katheryn) hostler h120 E Main
Sims Chas E (Hazel E) mgr Crane Co r47 Evergreen rd (J'ville)
Sims Chas F (Elsie M) atndt Atlantic Refining Co r728 Kohn
Sims Elsie M bkpr Hannaway & Gordon Ice Cream Co r728 Kohn
Sims John W (Jennie M) lab h218 E Spruce
Sims Virges lab r218 E Spruce
Sims Wilbur C lab r218 E Spruce
Sinclair A Loraine r312 W Fornance
Sinclair Austin D instrumentmn Hiltner & Hitchcock r26 Hartranft av
Sinclair Chester J slsmn McCoy's Music Shop r Harmoville Pa
Sinclair D Austin (Katharine S) civil eng h26 Hartranft av
Sinclair Geo (Eliz) real est h312 W Fornance
Sinclair Jos M (Anna M) slsmn h206 Noble
Sinclair Rosa Y Mrs (West End Flower Shop) r RD 3
**SINGER SEWING MACHINE CO, Harradon H Smith Mgr, 109 W Main, Tel 2515**
Singer Victoria Mrs hsekpr r821 DeKalb
Singleton Benj enginemn State Hosp r936 W Lafayette
Singleton Elbridge (Ethel L) lab h34 Hartranft av
Singleton Harry (Ida) lab h909 W Washington
Singleton Ida M Mrs office asst Francis D Ventura r101 Stanbridge
Singleton Ira C (Adeline) auto repr 829 W Marshall h do
Singleton John (Susan) janitor h203 E Marshall
Singleton Jos icemn r101 Stanbridge
Singleton Mansfield (Florence M) gro 936 W Lafayette and 101 Stanbridge h936 W Lafayette
Singleton Mary M (wid Wm H) companion h343 W Marshall
Singleton Richd (Amanda) h101 Stanbridge
Singleton Richd (Eliz) weaver r638 W Lafayette
Singleton W Kenneth mech r829 W Marshall
Singleton Walter hlpr r101 Stanbridge
Sinkow Damian (Lena) plmbr h326 Green
Sinoroski Jane dom r1409 Boyer blvd (Curren ter)
Sipe Geo I (Jennie) mech h124 W 7th (B'port)
Sisler Leon L (Christeanna) chauf h243 Buttonwood
Sisney Clarence L atndt State Hosp r do
Sisney Veda A atndt State Hosp r do

MAILING LIST SERVICE

Trade lists of every description and for any purpose compiled from the latest data obtainable, insuring the highest possible degree of completeness and accuracy. Our Directory Library is the largest of its kind in existence and our facilities for making up lists of any kind required are unequalled.

R. L. POLK & CO., DIRECTORY PUBLISHERS

Consult the Classified Lists of the Directory

If You Would Find What You Wish to Buy

For All Gas and Electric Service

Philadelphia Electric Company

Norristown 212 DeKalb St.

Phone
3603

ELMER
R.
SCHANTZ
Inc.

General
Upholstering

Linoleums
Shades
Awnings

Marshall and
Corson Sts.
P. O. BOX
562

W. H. Kneas Lumber Co., Inc.
LUMBER — COAL — MILLWORK
AIRY and WALNUT STREETS Bell Telephone 2975



Sisson Russell A (Sarah E) truck driver h213 E Poplar
Sisters of StJoseph Mother Clara Louise superior 572 Noble
Sisters of The Good Shepherd Sandy above Walnut
Sisters of the I H M 360 E Marshall
Sisters of The Immaculate Heart of Mary Mother Mary Alphonsine superior 521 Bush (B'port)
Sitasz Kath hairdrsr Modern Beauty Shop r243 Tose (B'port)
Six O'Clock Co (Russell Wismer, Norman Kulp) gro specialties 704 W Washington av
Sizepanski Anthony (Bertha) lab h113 W Front (B'port)
Sizepanski Michl lab r113 W Front (B'port)
Skean Margt (wid Wm A) h910 Yerkes av
Skeen Gladys D clk r720 Astor
Skeen Howard A lab r27 E Spruce
Skeen Howell E h222 E Chestnut
Skeen Irvin M mach h720 Astor
Skeen Millard F (Laura) wtchmn h27 E Spruce
Skelly Annie h506 Bush (B'port)
Skelly Bridget (wid Thos F) h25 W Basin
**SKELLY DANIEL A (Agnes M), Real Estate, Insurance and Notary 237 W Main, Tel 2445, h17 N Highland av (J'ville), Tel 4174**
Skelly Jas J (Margt M) formn h841 George
Skelly John (Eliz) lab h743 Astor
Skelly John J (Helen C) contr 1324 Harding blvd h do
Skelly Mary M clk Tyson Shirt Co r743 Astor
Skelly Thos J (Margt) formn h408 W Wood
Skibbe Albert R (Nellie) mach r223 E Basin
Skibbe Chas L (Eliz K) mach fixer Herbert Hosiery Mills Inc r1002 W Airy
Skilton Albert T collr B E Block & Bros Inc r Paoli Pa
Skolnick Alex (Army & Navy Stores) r Phila Pa
Skubjack Tony (Mary) h208 Prospect av (B'port)
Skupski Violet nurse State Hosp
Slaine John J (Rose) h820 Haws av
Slanker Clara tchr r211 E Poplar
Slanker Frank M (Helen) ctr h521 Buttonwood
Slanker H Adam (Eliz) cloth ctr h636 Chain
Slanker P W (Kathryn S) asst eng h723 Stanbridge
Slater Daisy Mrs h1226 Green
Slater John H brkmn h809 W Elm
Slater Lillie M shirtmkr r809 W Elm
Slaughter Ada r666 Astor
Slaughter Edna M r545 George
Slaughter Genevieve pharm Woodward Pharmacy r621 W Marshall
Slaughter Harry (Genevieve) lab h621 W Marshall
Slaughter Horace B r545 George
Slaughter Lydia D Mrs exec sec Mothers Assistance Fund 109 Court House h545 George
Slaughter Paul E carp h666 Astor
Slavic Louis trav slsmn r W Fornance
Slawter P Vanis Rev (Grace G) pastor First Baptist Ch h919 Swede
Slenker Clare tchr Union Av Public Sch r211 E Poplar
Slingluff Carroll paying teller Montgomery Natl Bank r1333 DeKalb
Slingluff Ella tchr Stewart Jr HS r140 W Marshall

Directory
Libraries

We Have on
File in Our
DIRECTORY
LIBRARY

Copies of the Directories of Practically Every City in the
UNITED STATES
and Canada.

These are for your convenience

If you want information you are unable to procure elsewhere, call on us

R. L. POLK
& CO.

Who Sells It?
IS ANSWERED BY THE
CLASSIFIED BUSINESS LISTS
IN THIS DIRECTORY



Slingluff I Minnie drsmkr h140 W Marshall
Slinghuff Nain D (wid Wm H) h1700 DeKalb
Slingluff Wm F (Annie V) h1333 DeKalb
Slipakoff Fanny ladies' wear 140 W Main h do
Sloan Chas J r2102 Coles blvd (Coleston)
Sloan Elmer (Patience) cook h118 E Spruce
Sloan Maude nurse State Hosp
Slobodzan Jacob (Rose) lab h56 W 5th (B'port)
Slocum Chas (Mattie) lab h545 Ferry av
Slotterer Eliz S hsekpr r219 Jacoby
Slough Elmer J sheet metalwkr Robt W Graham h Whitehall rd
Slough Ephraim F (Anne) lawyer 403 Swede h13 E Elm
Slough Frank A clk (Consho) r13 E Elm
Slough Ida T clk Montgomery Trust Co r13 E Elm
Slough Jesse S (Clara E) carp State Hosp h301 W Roberts
Slough Jesse H (Ida M) plmbr h738 Haws av
Slough John L mach r926 W Airy
Slough Kenneth (Ella M) opr r1413 W Main (J'ville)
Small Daisy I atndt State Hosp r do
Small Jas F sten Phila Electric Co r Conshohocken Pa
Smallwood Elmer E (Opal) blrmkr h925 Buttonwood
Smallwood John G inspr r925 Buttonwood
Smaraglia Paul J (Mary) lab Phila Electric Co r813 Arch
Smeltzer Saml (Clara) lab h824 Cherry
Smeltzer Wm S D r824 Cherry
Smiley Earl J lab r628 Chain
Smiley Robt J clk h628 Chain
**SMILLIE FREDERICK B, Lawyer 509 Swede, Tel 5212, r Gulf Mills**
Smisko Geo student r420 Grove (B'port)
Smisko John lab r420 Grove (B'port)
Smisko Michl (Mary) lab h420 Grove (B'port)
Smith A emp R S Newbold & Son Co r546 E Washington
Smith Abel (Amelia C) lunch 46 E Oak h do
Smith Alan J lawyer 321 Swede r Narberth Pa
Smith Albert R lab r117 Buttonwood
Smith Alf (Anna) roofer 623 Stanbridge h do
Smith Alf jr slate roofer 623 Stanbridge h do
Smith Alice E Mrs r1019 Cherry
Smith Alice M Mrs h410 DeKalb
Smith Amelia C Mrs confr 46 E Oak r do
Smith Amy W r127 E Marshall
Smith Anna C slswn D M Yost Co r330 W 4th (B'port)
Smith Anna M opr r1449 W Main (J'ville)
Smith Annie M (wid Isaiah) h47 E Wood
Smith Annie T r127 E Marshall
Smith Anthony J h614 Cherry
Smith Archie G (Emma R) lab (Phila) h1229 Swede

We Can Furnish You Any Directory Published in the world at publisher's price same day order is received
R. L. POLK & CO.
City, County, State and National Directory Publishers
Offices in Principal Cities

HARRY
K.
THOMAS

Automobile
Insurance

515
Swede St.
PHONE
3383

MAILING
LISTS
COMPLETE
ACCURATE
FOR
ANY
LOCALITY
Write for
Our
LIST OF
LISTS

R. L. POLK
& CO.
PUBLISHERS
Offices in
Principal Cities
We make up
Special Lists

CONSULT THE Classified Business Directory for anything you wish to buy

The Most Complete Classified Lists in the City are these in this Directory

CHEVROLET MOTOR AGENCY
Walter D. Wood
CHEVROLET SALES AND SERVICE
Call Norristown 2145 Main & Mill Sts.
For Economical Transportation
CHEVROLET



Smith Arden B heating eng Asbestos Insulating Co r108 Franklin av
Smith Arnold F treas Moyer & Smith Inc r Spring City Pa
Smith Arth C (Clarissa K) buyer (Phila) h300 W Johnson hwy
Smith Austin T drftsmn r1009 W Lafayette
Smith Beatrice O bkpr r108 Franklin av
Smith Benj (Blanche) lab h1018 Arch
Smith Benj F (Cath) h2041 W Main (J'ville)
Smith Benj F lab h634 Church
Smith Beulah r107 Barbadoes
Smith Blanche C baker Valley Forge Hotel r1018 Arch
Smith Bruce (Lillian) janitor h725 Walnut
Smith Bruce lab r817 Violet
Smith Byron C (Marion) radio servicemn h715 George
Smith C B radio repr 715 George h do
Smith Catharine (wid Frank) r335 Harding blvd
Smith Cecil V (Pearl D) real est 417 Swede h737 Haws av
Smith Chas countermn Palace Diner r454 W Airy
Smith Chas C (Mary V) electn r922 W Washington
Smith Chas F (Charlotte) mach r519 Barbadoes
Smith Chas H lab r342 E Oak
Smith Chas M r736 E Main
Smith Chas S (Wilda) mach opr r2007 W Main
Smith Chas W (Mary L) electn h315 Harding blvd
Smith Charlotte J h512 W Lafayette
Smith Clarence (May) lab r610 Green
Smith Clarence E (Marie) erecting eng h2111 Coles blvd (Coleston)
Smith Claude A h801 Haws av
Smith Clayton C (Mary) electn Crisman & Quillman r922 W Washington
Smith Clayton G (May R) carp h745 Noble
Smith Clinton D genl mgr Phila & Western Ry Co r Overbrook Hills Pa
Smith Cora D (wid Frank L) h1405 Powell
Smith Danl lab h1309 Markley
Smith Danl J clk r745 Noble
Smith David (Beryl) mach fixer Herbert Hosiery Mills Inc h 108 W Freedley
Smith David E (Selena R) lab h707 Cherry
Smith David S (Laura E) dentist 1949 W Main (J'ville) h do
Smith Donald (Pauline) mach h26 Lincoln av
Smith Dorothy E student r109 W Wood
Smith Earl (Eliz) slsmn Supplee-Wills-Jones Milk Co h1115 W Lafayette
Smith Edgar (Hattie) h641 Sandy
Smith Edmund S (Minnesota H) h721 W Elm
Smith Edna bin girl Herbert Hosiery Mills Inc r212 Poplar
Smith Edna M bkpr (Phila) r76 N Jefferson av (J'ville)
Smith Edw r212 Forest av
Smith Edw G lab r117 Buttonwood
Smith Edw J clk r47 Jacoby
Smith Edwin C (Mary E) printer h1503 Astor
Smith Edwin M (Annie R) carp (Ivy Rock) h1234 Markley
Smith Edwin R electn (Conshohocken) r1234 Markley
Smith Eleanor (wid Thos B) h826 DeKalb
Smith Eliz hsekpr r1520 Powell

SEEDS FEED GRAIN Fertilizers
Poultry, Dairy and Garden Supplies
Spraying Materials
Simpson Bros.
204 West Marshall
Phone 1265

Gift Shop
Art Needlework
Leather Goods
Costume Jewelry
D. M. YOST COMPANY
MAIN and DeKALB STS.
PHONE 3800



Smith Eliz S sten r2041 W Main (J'ville)
Smith Elliott chauf h1017 Green
Smith Elmer (Laura H) lab h1102 Swede
Smith Elsie Mrs dom h229 Beech
Smith Emma C (wid Harry C) r1228 Linwood av
Smith Emma M sten r648 George
Smith Ernest solr r721 W Elm
Smith Ernest waiter r43 E Wood
Smith Ethel R clk r76 N Jefferson av (J'ville)
**SMITH F LESTER, Secretary Boro of Norristown, r1405 Powell**
Smith Fannie lndrs State Hosp
Smith Fannie H (wid J Claude) h1211 DeKalb
Smith Ferdinand mach r512 W Lafayette
Smith Frances (wid John) h807 Violet
Smith Francis sten Penman J Wood r528 W Lafayette
Smith Francis L (Florence M) brklyr r218 E Chestnut
Smith Frank (Irene) lab h235 W Lafayette
Smith Frank (Mary C) mason contr 661 Stanbridge h do
Smith Frank power house asst State Hosp r do
Smith Frank B (Isabelle) r2044 W Main (J'ville)
Smith Fred (Edith A) genl supt Jas Lees & Sons Co h1516 Sheridan la
Smith Fred W lab r44 W Rambo (B'port)
Smith G Rupert power house asst State Hosp r do
Smith Geo A r822 Stanbridge
Smith Geo M r533 Kohn
Smith Geo M (Florence R) lab r136 W Penn
Smith Geo S granite ctr h127 E Marshall
Smith Georginna dom r235 W Lafayette
Smith Harland B ship clk r648 George
Smith Harland C (Ida M) slsmn Norristown Baking Co h648 George
**SMITH HAROLD (Mabel), Ford Agency, Sales, Service and Parts 416 DeKalb (B'port), Tel Norristown 410, h46 Highland av (J'ville)**
Smith Harold comp Norristown Times-Herald r1449 W Main
Smith Harradon H (Helen R) mgr Singer Sewing Mach Co h 330 W Fornance
Smith Harry E h1010 Willow
Smith Harry H civil eng r1503 Astor
**SMITH HARRY H, Salesman J Fenton Cloud, 507 Swede, Tel 3690, h Washington Square Gardens, RD 3, Tel 2437-M**
Smith Harry J garage hlpr Phila Electric Co r310 Brown
Smith Harry L (Lydia A) h108 Franklin av
Smith Harvey (Mary) lab h103 Swede
Smith Hattie dom r324 E Wood
Smith Helen mender Herbert Hosiery Mills Inc r933 Jackson
Smith Helen Mrs dom r506 Cherry
Smith Helen M (wid J Futhey) h1449 DeKalb

POLK'S BANKERS ENCYCLOPEDIA
"The Unabridged Bank Directory of the World"
Published in March and September—$15.00 per volume
POLK'S BANKERS ENCYCLOPEDIA CO.
524 Broadway, N. Y. 431 Howard St., Detroit

NORRISTOWN TYPEWRITER COMPANY
Typewriters—Expert Repairing and Rebuilding
Greeting Cards and Stationery
550 DeKalb Street Telephone 1136 Norristown, Pa.

CONTAINS A FULL AND COMPLETE LIST OF Banks Bankers Trust Companies Savings Banks in the United States and Canada
ALSO OTHER VALUABLE DATA CONCERNING BANKS
Price $15
Polk's Bankers Encyclopedia Co.
Publishers
431 Howard St. Detroit
524 Broadway New York

Your City Directory Answers All Questions as to WHOM You Are Looking For and WHERE They Can Be Found

The Classified Business Section is the Market Place Where Buyers and Sellers of All Kinds of Merchandise and Service Meet

R. L. POLK & Company

WALTER F. YOST -- AWNINGS -- DeKalb, corner Airy Street Tel. 1000



Smith Henry G Weston Rev (Lois Y) pastor Calvary Baptist Ch h813 W Marshall
Smith Henry S lab r44 W Rambo (B'port)
Smith Henry W r411 Beech
Smith Henry W r707 Cherry
Smith Herbert W clk W H Kneas Lumber Co Inc r745 Noble
Smith Horace C (Rosa M) car opr h1449 W Main (J'ville)
Smith Horace D (Viola V) lab h342 E Oak
Smith Howard clk Dunlop Tire & Rubber Co r648 George
Smith Howard W (Bertha) pntr 522 Noble h do
Smith Howard W student r648 George
Smith I W Woolen Co (I A and L Y Smith) 3d ab Merion (B'port)
Smith Ida B bkpr (Phila) r916 W Marshall
Smith Irene C Mrs cash r121 Stanbridge
Smith Isaac A (I W Smith Woolen Co) r1201 W Main
Smith Isabella C bkpr Harold Smith r Wayne Pa
Smith J Roscoe (Mary E) dentist 319 Swede h109 W Wood
Smith Jacob Y (Ella I) lab h117 Buttonwood
Smith Jacob Y jr pntr r117 Buttonwood
Smith Jas emp R S Newbold & Son Co r220 Ann
Smith Jas lab h320 Moore
Smith Jas A millwkr h330 W 4th (B'port)
**SMITH JAMES C, Sec B P O Elks No 714, r700 W Main**
Smith Jas H (Anna M) cond h529 Arch
Smith Jas J (Cath) lab h756 Kohn
Smith Jas L (Lucey) lab h324 E Wood
Smith Jas M (Minnie V) mason h1003 Cherry
Smith Jas V lab h324 Moore
Smith Jennie H (wid Abner W C) h617 Hans av
Smith John h648 Corson
Smith John (Mary E) h136 W Penn
Smith John (Susan) cook (Woodbine N J) h2002 Markley
Smith John (Minnie) lab h1009 W Lafayette
Smith John A mach opr Norristown Foundry Co Inc r648 Corson
Smith John D (Ethel) blrmkr h704 W Elm
Smith John H r239 E Oak
Smith John J (Ida) carp h528 W Lafayette
Smith John N (Mary M) welder r622 DeKalb (B'port)
Smith John W (Clara A) wtchmn Chas W Mann Motor Co h 128 E 10th av (Conshohocken)
Smith Jos (Lydia) h ws N Whitehall rd 5 n W Marshall (J'ville)
Smith Jos driver r1003 Cherry
Smith Jos msngr J A Logan Vink r1050 Green
Smith Jos (Eliz) wtchmn h822 Stanbridge
Smith Jos C (Lidie May) mtrmn h16 Hartranft av
Smith Jos H (Letitia A) tchr h1031 Willow
Smith Jos J (Mary) lab h933 Jackson
Smith Jos J (Camilla) mach h802 Noble
Smith Jos P orderly State Hosp
Smith Kate hsekpr h44 W Rambo (B'port)
Smith Kath L (wid Luther) r1040 Green
Smith Kathryn F clk Norristown-Penn Trust Co r822 Stanbridge
Smith Katie (wid Stanley) h501 Noble

Telephone Norristown 2288 M CLEANERS D 306 East Main Street Norristown, Pa.



Smith Laura E (wid Harvey) h ss W Main 2 e Trooper rd (J'ville)
Smith Leo A (May C) driver h335 Harding blvd
Smith Leon slsmn r624 W Main
Smith Leonard (Edna) lab r212 E Polar
Smith Leroy J (Mildred M) baker h627 Forest av (J'ville)
Smith Lewis H (Rosalie) lab h1029 Green
Smith Lewis Y (Ella; I W Smith Woolen Co) h723 DeKalb (B'port)
Smith Lewis Y jr student r723 DeKalb (B'port)
Smith Lillian E gifts 403 W Marshall r1001 James
Smith Louisa F mach opr r76 N Jefferson av (J'ville)
Smith M Eleanore nurse (Phila) r109 W Wood
Smith M Paul lawyer 509 Swede h540 Hamilton
Smith Maggie (wid Albert D) h127 W Marshall
Smith Margt dom r229 Beech
Smith Margt hsekpr r37 W 2d (B'port)
Smith Marie Mrs h410 DeKalb
Smith Mary A h76 N Jefferson av (J'ville)
Smith Mary A hsekpr r330 W 4th (B'port)
Smith Mary E (wid Saml S) h1031 Cherry
Smith Mary J (wid Saml) h37 W 2d (B'port)
Smith Maurice J chauf r47 Jacoby
Smith May K slswn S S Kresge Co r335 Boulevard
Smith Mildred A r1029 Green
Smith Minerva K Mrs h518 W Lafayette
Smith Miriam L public sten r661 Stanbridge
Smith Nellie L h1002 Green
Smith Norma F physical instr (Paulsboro NJ) r108 Franklin av
Smith Nuell T (Mae) electn r655 Chain
Smith Philip J r12 Lincoln av
Smith Ralph (Emma) lab h1003 Green
Smith Ralph H (Martha A) formn h216 Buttonwood
Smith Raymond K lab r541 Kohn
Smith Rayna Mrs dom h322 E Wood
**SMITH ROBERT F (Laura E), Funeral Director 1082 Willow, h do, Tel 1872**
Smith Robt F pntr r707 Cherry
Smith Robt M (Cath) driver Benj Quillman Hdw Co h826 Smith
Smith Roland W chauf State Hosp
Smith Rosanna clk r2041 W Main (J'ville)
Smith Rosina C (wid Ira A) r828 W Main
Smith Roy r843 George
Smith Roy E (Emma H) traffic eng (Phila) h1420 Markley
Smith Rudolph (Sadie E) h1001 James
Smith Rush B clk (Phila) r1211 DeKalb
Smith Russell A lab h805 Green
Smith Sarah Mrs mach opr r510 W Airy

Our Form-Letter, Addressing and Mailing Service facilities are unsurpassed. Write our nearest office for all details on using the mails to sell more at less cost.
R. L. POLK & CO.

Catalogs of Leaders in Their Lines

READ THE ADS IN THE BUYERS' GUIDE In the Front of this Book

They Are Small Catalogs in This Big Catalog of Your City

Stromberg Carlson
Radio
Sales
and
Service
McCOY'S
MUSIC
SHOP
408 DeKalb
Street
PHONE
2323
ATWATER
KENT

If in
Doubt
On Where
To Buy

CONSULT THE
CLASSIFIED BUSINESS LISTS
IN THIS DIRECTORY FOR
YOUR ANSWER



Smith Sarah M (wid Augustus) h119 E Penn
Smith Stanley jr r501 Noble
Smith Stanley L (Lillian) driver (Lansdale) h1232 Markley
Smith Storcha (Lessie) r13 E Lafayette
Smith Susan (Susan Beauty Shoppe) r RD 3
Smith Susie (wid Max) r664 Chain
Smith Sydney C (Cath A) USN r208 Strawberry al
Smith Theo F lab r342 E Oak
Smith Walter atndt Gulf Refining Co r1229 Swede
Smith Walter E linemn r109 W Wood
Smith Walter J mach opr (Ivy Rock) r1234 Markley
Smith Wharton A (Lenoah B) floormn Willow Garage Inc h 1219 Willow
Smith Willard H (Carrie) lab r24 Beech
Smith Wm bottling dept Adam Scheidt Brewing Co r RD 3
Smith Wm driver r324 E Marshall
Smith Wm (Maria) driver h223 W Penn
Smith Wm (Marie) driver Benj Quillman Hdw Co r200 E Main
Smith Wm A roofer r623 Stanbridge
Smith Wm F (Emma J) lab h541 Kohn
Smith Wm J (Maria) driver h513 Swede
Smith Wm J paperhngr r512 W Lafayette
Smith Wm O (Laura) phys h611 Swede apt 108
Smith Wm P (Dora L) eng h1011 Stanbridge
Smith Wm S (Annie) lab r1034 Green
Smith Wm T clk r648 George
Smith Wm T (Eliz) lab h533 Kohn
Smith Willis lab r1003 Green
Smith Winfield K lab r541 Kohn
Smith Zebulon T (Ellen F) ins 329 DeKalb h1002 Green
Smolinski Julia nurse r Montgomery Hosp
Smoyer Howard F clk Am Stores Co r505 Cherry
Smoyer Irvin lab r1113 Willow
Smoyer Kate (wid Isadore) r507 Hamilton
Smyth John H (Amy H) slsmn (Phila) h41 Beech
Smythe Albert G (Bertha E) brick burner h1113 Markley
Smythe Bertha (wid Walter) shirt ironer r900 W Marshall
Smythe Laura (wid David) r22 Liberty av (J'ville)
Snavely Saml P (Kathryn) carp h324 Buttonwood
Sneeder Jas B (Mary) shoemkr (Phila) h11 Depot (B'port)
Snell Geo J tinner State Hosp r205 Noble
Snell Wm H (Kate) tinsmith State Hosp h205 Noble
Snowden Ada Mrs dom h45 E Wood
Snowden Harry lab Norristown Foundry Co Inc r120 Spruce
Snowden Lena r9 Blackberry al
Snowden Levi (Theresa) lab h212 Markley
Snowden Winfield L (Malinda) lab h9 Diamond av (Black Horse)
Snyder Benj F slsmn r1334 W Main
Snyder Chas (Mary) slsmn Stritzinger Bakery r Valley Forge Manor
**Snyder Chas C (Florence A) supt Asbestos Insulating Co h 1647 Locust**
Snyder Chas K (Mamie S) wtchmn h910 W Washington
Snyder Chas W (Mary V) eng h566 Noble
Snyder Chas W supvr State Hosp

Who
Sells
It?
Is
Answered
by the
Classified
Business
Lists
in this
Directory

HENRY J. KOGELSCHATZ
FUNERAL DIRECTOR
718 SWEDE ST. PHONE 1490
Residence, DeKalb St. at Boro. Line Phone 2986



Snyder Clarence M Rev (Gertrude) pastor Grace Evangelical Lutheran Ch h504 Haws av
Snyder Dorothea L sten r327 Cherry
Snyder Edw G slsmn Stritzinger Bakery r Valley Forge Manor
Snyder Florence C Mrs sorter h206 Forest av
Snyder Floyd E (Emma) collr Schnably's Union Store h1202 Green
Snyder Floyd H (Mabel) pipeftr r630 W 4th (B'port)
Snyder Geo stone ctr Wm M Sullivan r648 Stanbridge
Snyder Hallie (wid Chas C) h529 Hamilton
Snyder Harry E (Margt) cond h1522 Powell
Snyder Heister (Mabel) clk Benj Quillman Hdw Co h1227 Oakwood av
Snyder Howard A clk r1227 Oakwood av
Snyder Howard M driver Adam Scheidt Brewing Co r Eaglesville Pa
Snyder Ione F clk B E Block & Bros Inc r33 Jacoby
Snyder J Earl (Margt K) clk Jas Lees & Sons Co h114 W 8th (B'port)
Snyder J Harry h329 E Basin
Snyder Jacob C (Emma) cond h643 Chain
Snyder John H (Ella M) bkpr h1318 Powell
Snyder Josephine student r566 Noble
Snyder Julia T (wid Elwood R) h327 Cherry
Snyder Kenneth S agt Met Life Ins Co r529 Hamilton
Snyder Lydia emp F W Woolworth Co r643 Chain
Snyder Lydia (wid Harry R) r650 Kohn
Snyder Mary E student nurse State Hosp r do
Snyder Nellie (wid Chas) h1043 Green
Snyder Paul L clk r529 Hamilton
Snyder Raymond H (Norma) saw hand h rear 514 Noble
**SNYDER ROBERT J (Gladys H), Jeweler 12 E Main, Tel 2961, h1430 Markley, Tel 3844-W**
Snyder Roland J (Ruth E) clk (Phila) h33 Jacoby
Snyder S Earl comp Norristown Press r North Wales Pa
Snyder Vernon (Cath) slsmn Stritzinger Bakery h804 Fairbanks av
Snyder Walter clk (Allenwood) r327 Cherry
Snyder Wm A treas Guilbert & Snyder Inc r1318 Powell
Sobeck Steph J (Harriet N) linemn Phila Electric Co h114 W Elm
Socket Chas (Ida) pres-treas Socket Davis Co h131 W Airy
Socket Davis Co Chas Socket pres-treas Louis J Davis v-pres-sec whol gros 601 W Washington
Sohoski Andrew (Anna) lab h414 E Rambo (B'port)
Sohoski Jesse lab r414 E Rambo (B'port)
Soldano Stefano (Mary) shoe repr 618 W Marshall r628 Sandy
**SOLICITOR—BOROUGH (See Norristown—Borough of)**

We Can Furnish You Any Directory Published in the world at publisher's price same day order is received
R. L. POLK & CO.
CITY, COUNTY, STATE AND NATIONAL DIRECTORY PUBLISHERS
431 Howard St., Detroit 524 Broadway, N. Y.
367 W. Adams St., Chicago 218 S. 11th St., Phila.

Lare's
Garage
REPAIRING
STORAGE
WASHING
LUBRICATING
BATTERIES
FENDER
Straightening
AUTO TOPS
TOWING
W. Beech
and Noble
PHONE
3911

MORE
GOODS
ARE
BOUGHT
AND
SOLD
THROUGH
THE
Classified
Business
Directory
THAN BY
Any Other
Medium
on Earth

POLK'S BANKERS ENCYCLOPEDIA

The most comprehensive reference work on the banks of the world
Contains Condensed Statements of All Banks, Lists of Officers of All Banks, Digest of State Banking Laws and Much Other Data related to Banking
Price $15.00
$20.00 in Foreign Countries
Published semi-annually
MARCH and SEPTEMBER
by
Polk's Bankers Encyclopedia Co.
Polk Directory Bldg.
Detroit, Mich.

ACCOUNTANT John E. Brogan
McGINLEY BUILDING
2 W. MAIN ST.
NORRISTOWN, PA.
Tel. Norristown 3588



SOLICITOR—COUNTY (See Montgomery—County of)
Sollimo Chas (Cath) gro 700 Green h do
Sollmon Chas (Katheryn) gro 201 E Chestnut h do
Solmond Steph (Lejunit) lab h57 E Lafayette
Solomito Jos A (Mary E) butcher h414 E Oak
Solomon Augustus G (Mabel) bldg matls 301 W Marshall r DeKalb and Montgomery
Solomon Isabella hsekpr r510 Chain
Solomon Jasper gro 672 Kohn h do
Solomon Lemuel G clk Augustus G Solomon h510 Chain
Somerson Edw (Arcade Dollar Clnrs) r Phila Pa
Sommer Gustav A (Mary E) h22 W Airy
Sommers Chas (Edith A) mach h1421 Willow
Sommers Ellen (wid Wm H) h1428 Locust
Sommers Geo K crane opr (Ivy Rock) r1428 Locust
Sommers Jennie clk (Phila) r1428 Locust
Sommers John K (Martha R) electn (Phila) h1319 Locust
Sommers Raymond K aud Boro of Norristown r1428 Locust
Sommers Thelma clk Eisenhower HS r1421 Willow
Sommers Wm J (Ellen) news dlr 415 Swede r1428 Locust
Sommons Jacob r757 E Main
Soppick Anna opr r350 Grove (B'port)
Soppick Michl (Anna) h350 Grove (B'port)
Sorentino John (Mary) h541 E Main
Sorkin Jos tailor 700 Astor h Phila
Sorrboccon Angeline welter Herbert Hosiery Mills Inc r Black Horse Pa
Sortino Angeline (wid Jas) h826 High
Sortino Antoinette looper Herbert Hosiery Mills Inc r820 High
Sortino John barber 231 W Main r672 Kohn
Sortino Jos (Lillie) lab h820 High
Sotak John lab h324 Prospect av (B'port)
Sotera Margt looper Herbert Hosiery Mills Inc r Plymouth Meeting Pa
Sotiro Geo P (Mary) h154 W Main
Souder Ida Mrs hsekpr h241 Buttonwood
Souder Lawrence r413 Beach
Souder Myrtle bkpr Benj Quillman Hdw Co r241 Buttonwood
Souder Nobel (Lillie) formn Phila Electric Co h534 Kohn
Souder Ralph clk r534 Kohn
Souder Raymond C (Mary E) mach h724 George
Souders Earl G (Mabel M) sec John T Dyer Quarry Co h1601 Powell
Southern Railway Co Albert E Cook material inspr 29 E Main R27
Sowers Russell J (Lillian F) lab h806 Fairbanks av
Spafford Arth L (Dorothy L) chem eng (Plymouth) h22 E Freedley
Spahr J Paul (Margt F) h200 Swede
Spahr Margt M sten r200 Swede
Spahr Pauline sten r200 Swede
Spahr Raymond J tchr r200 Swede
Spangemberg Reamer Indymn State Hosp r do
Spangler Calvin J clk r804 W Lafayette
Spangler Chas L gro 138 Stanbridge r804 W Lafayette
Spangler Frank P r804 W Lafayette
Spangler Jos C meat ctr Chas L Spangler r804 W Lafayette

The Nor-Mont Motor Company
Chrysler—International Trucks—Plymouth
The Best Used Car Values in Town
PHONE 3390 MAIN ST., AT FOREST AVE.



Spangler Leroy C layerout R S Newbold & Son Co r804 W Lafayette
Spangler Lillian tel opr r804 W Lafayette
Spangler Myrtle R student r804 W Lafayette
Spangler Wm H (Amanda J) cond h804 W Lafayette
Spangler Wm J (Cath L) tchr Eisenhower Sr HS h211 Summit
Spare Helen millwkr r322 W 5th (B'port)
**Spare Henry huckster r322 W 5th (B'port)**
Spare Henry M (Anna) lab h322 W 5th (B'port)
Spare Howard Y (Kathryn R) bkpr h1340 W Main
Spare Jeremiah K (Georgianna) clk h609 W Marshall
Spare Mildred G tchr Chain Hartranft Sch r510 Hamilton
Spare Wm M (Cora M) slsmn h510 Hamilton
Sparks Chas E (Edith W) slsmn h420 W Fornance
Sparks Emerson H student r420 W Fornance
Spataccino Enrico (Julia) lab h238 Minor
Spayd Henry B (Marion B) inspr (Phila) h1306 Astor
Speacht Harry F (Clara M) lab (Conshohocken) h153 W Elm
Speaker Christian (Edna) mach h741 George
Spearey Frank A (Eliz) lab h304 W Johnson hwy
Spearman Eliza cook r1402 Plymouth blvd (Curren ter)
Speelhoffer Chas (Eleanor) lab (Plymouth) h133 Wayne av
Spence Chas lab r320 Moore
Spence Eary J (Martha) lab h1309 Willow
Spence Elwood janitor r1309 Willow
Spence Margt S hostess (Ardmore) r1711 Powell
Spence Walter bellmn Valley Forge Hotel r1309 Willow
Spence Wm (Bertha) slsmn (Phila) h1711 Powell
Spencer Catharine lab r1100 W Airy
Spencer Chas lab r528 Noble
Spencer Geo S clk (Lansdale) r1205 Powell
Spencer Harry (Rachel M) car opr h1205 Powell
Spencer Harry H (Sophia) slsmn h712 Chain
Spencer Irma D tchr Chain-Hartranft Sch r211 Stanbridge
Spencer Rachel M Mrs drsmkr 1205 Powell r do
Spera Louis (Susie) lab h727 High
Sperry Aaron (Ada E) carp h719 W Oak
Sperry Geo E (Mabel) carp (Gratersford) h530 Barbadoes
Sperry Irene drsmkr 218 E Oak h do
Sperry Jacob F (Mary E) pntr h21 W Oak
Sperry Norman (Mabel) ordermn Phila Electric Co h802 Stanbridge
Sperry Roy (Kath T) police sergt Boro of Norristown h103 E Main apt 4
Spickard Alice W bill clk Crisman & Quillman r1414 Arch
Spickard J Russell (Maria E) carrier PO h1414 Arch
Spickard Melinda (wid Jacob) r1414 Arch
Spidel Mary Mrs reg nurse 25 E Elm r do
Spindor Josephine waitress Montgomery Hosp r do

Multigraphing, Addressing and Mailing Service
All kinds of fac simile or imitation typewritten letters executed. With us addressing and mailing is but a matter of hours—not days. Mailing contracts of any size despatched.
R. L. POLK & CO., (Inc.), 524 Broadway, New York City

Advertising the City Beyond its Gates
—
Copies of this Directory are available in Directory Libraries in cities all over the Country
The City Directory is a Catalog of Your City

SEE SUPERINTENDENT AT CEMETERY Telephone 473
**Riverside Cemetery Company**
NORRISTOWN'S BEAUTIFUL BURIAL PARK — Perpetual Care
G. CARROLL HOOVER, Secretary 502 SWEDE ST. Tel. 1348-W

MAILING LISTS
COMPLETE
ACCURATE
FOR ANY LOCALITY
Write for Our LIST OF LISTS
R. L. POLK & CO.
PUBLISHERS
Offices in Principal Cities
We make up Special Lists



Spinelli Alex (Millie) driver h436 E Marshall
Spinelli Jos A (Eva) printer John Hartenstine r436 E Marshall
Spinelli Louis A printer John Hartenstine r436 E Marshall
Spinelli Rose knitter Herbert Hosiery Mills Inc r436 E Marshall
Spink Wm armature winder (Allenwood) r520 Cherry
Spitko John (Ella) firemn h204 Buttonwood
Spohn Danl N (Annie R) lab (Ivy Rock) h650 George
Spohn Geo N plmbr r650 George
Spohn Wm B carp r650 George
Spring Anna F laboratorywkr r748 George
Spring Dorothy M r539 Stanbridge
Spring E Mildred title clk r539 Stanbridge
Spring Edith V clk r539 Stanbridge
Spring Emma K mach opr h748 George
Spring Fred A (Sarah) confr 547 DeKalb h17 N Whitehall rd (J'ville)
Spring Harry F (Edith V) milk 539 Stanbridge h do
Spring John P (Anna E) ironwkr h15 Egypt rd (J'ville)
Springer Martin S (Gertrude) lab h ws Belvoire av 3 n Ridge rd (Black Horse)
Springer Miriam J nurse 1041 Powell h do
Sproul Vera E supvr PS r1338 W Main
Sprouse Benj (Bessie) clk Graber & Duffield Inc h35 Evergreen rd (J'ville)
Sprouse Harry H (Sarah) mach h102 Knox
Sprung Saml mgr Am Auto Supply Store Inc r609 W Main
Spry Earl M (Mae) eng r528 Haws av
Spry Mae Mrs r528 Haws av
Spuehler Elsie atndt State Hosp r do
Spunberg Harry (Sarah) window clnr h16 E Main
Spurio Ottavio (Margt) h556 E Main
Stadler Eliz Mrs cook r932 W Marshall
Staemetz Paul floormn F W Woolworth Co r YMCA
Stagliano Anthony lab r1230 W Lafayette
Stagliano Frank student r1230 W Lafayette
Stagliano Geo (Thersa) lab r1230 W Lafayette
Stagliano John r1230 W Lafayette
Stagliano Jos (Marion) lab h1230 W Lafayette
Stagliano Jos jr lab r1230 W Lafayette
Stagliano Margt hsekpr r1230 W Lafayette
Stahl Louis (Puritan Mkt) r Phila
Stahlnecker Kathrine S (wid H Wilson) h27 E Freedley
Staib Geo A (Hannah G) formn h1223 Astor
Staley Elias J (Luella) mach r123 Stanbridge
Staley Lilly Mrs r879 Cherry
Staley Mary A (wid Frank) r751 E Main
Stallman Alice E r927 W Main
Stallman Emma S artist r927 W Main
Stallman Harry R (Margt D) h927 W Main
Stamm Bernard S optometrist B Cohen & Sons r Phila
Stamm Lewis (Katie) eng h30 W 6th (B'port)
Stamp Kate (wid Patk) h133 E 4th (B'port)
Stamps Geo shearer r46 E Elm
Stanbridge Helen B Mrs sten Wm F Dannehower jr and notary 50 E Penn h607 W Main

Crisman & Quillman
Plumbing Heating and Electrical Contractors and Supplies
204 DeKALB
Tels. 3820-3821
Norristown, Penna.

Phone 3800
**D. M. YOST COMPANY**
Ladies' Dresses and Infants' Wear
MAIN and DeKALB STS.



Stanbridge Henry K (Helen B) ins adjuster Travelers Ins Co h607 W Main
Standard Oil Co of Pa Geo M Kulp mgr oil 32 DeKalb
Standley Sarah A (wid Jas) h103 W Penn
Stanish Bertha nurse State Hosp r do
Stanley Dorothy r634 Astor
Stanley Earl (Florence) countermn Palace Diner h1861 Market
Stanley Frank P (Gertrude) h944 Jackson
Stanley John (Lydia) spinner h634 Astor
Stanley Wm A lab r944 Jackson
Stansbury Wm H (Margt) r Black Horse RD 4
Star Loan Assn C B Daring pres C Russell Corson sec Clarence G Land treas 33 W Main
Star of Valley Forge No 93 Shepherd of Bethlehem Mrs Ella U Hough scribe 350 W Main
Star Shoe Repairing (Louis Goodman) 511 W Marshall
Star Taxi Service (Walter Hardcastle) 315 W Main
Starr Cath L r548 Noble
Starr Chas ironwkr r ns Crooked la 6 e DeKalb (King Manor)
Starr Clifford lab r526 Eastburn rd (B'port)
Starr Eagle Bath (Elsie F) slsmn h1977 W Main (J'ville)
Starr Eva E (wid Wm E) prsr h548 Noble
Starr John (Alice) h526 Eastburn rd (B'port)
Starr Leonard G kitchen hlpr State Hosp r526 Eastburn rd (B'port)
Starr Leslie J driver r526 Eastburn rd (B'port)
Starr Mae Mrs h ns Crooked la 6 e DeKalb (King Manor)
Starr Robt C msngr r548 Noble
Starr Rolland F (Mary C) steel (B'port) h208 W Freedley
Starr Thos (Clara) lab h807 Ford (B'port)
State General Clinic Reinoehl Knipe phys-in-charge 51 E Main R43
State Government (see Miscellaneous Information)
Staub Russell W (Ida M) plmbr Crisman & Quillman h613 W Lafayette
Staub Wm E Rev (Mary B) associate pastor Calvary Baptist Ch h835 W Marshall
Stauffenberg Clarence M (Thelma) photog Bussa Studio & Art Shop h202 W Freedley
Stauffer Chas R (Florence) slsmn h1328 W Main
Stauffer Eliz E (wid John W) r1426 Juniper
Stauffer Francis H (Ida E) r Crooked la (B'port)
Stauffer J Kenneth (Sarah E) broker r832 DeKalb
Stauffer J Meredith (Dorothy L) bkpr United Pipe & Supply Co Inc h214 W Johnson hwy
Stauffer Lee student r1328 W Main
Stauffer Paul S (Faith; Hamilton Sales & Service) h516 Hamilton

R. L. POLK & CO.'S "Special Service Divisions"
New York Chicago Philadelphia Cleveland
Advance Reports on New Firms and Business Removals, Apartment Leases, Private Dwelling and Estate Buyers, Mortgage Expirations, Engagements, Wills Probated, Births, European Sailings, Hotel Arrivals and Visitors to New York.
524 Broadway Canal 7100 New York

The Schall Coal Co.
READING and LEHIGH COAL
BUILDING MATERIALS
Electric Furnace Man Automatic Stoker
GEORGE and STERIGERE STREETS
Telephone 725
Branch Office: LAFAYETTE and MILL STREETS
Telephone 726

Directory Libraries
We Have on File in Our DIRECTORY LIBRARY
Copies of the Directories of Practically Every City in the UNITED STATES and Canada.
These are for your convenience
If you want information you are unable to procure elsewhere, call on us
R. L. POLK & CO.

ICE
Keystone Ice Company
Phone 2681
MARKLEY and OAK STREETS
Norristown, Penna.
COAL

WALTER F. YOST
INTERIOR DECORATOR
DeKalb, corner Airy Street
Tel. 1000



Stauffer Russel R (Helen R) brkmn h1524 Stanbridge
Stauffer Wilfred L (Magdalena S) v-pres Jas Lees & Sons Co h832 DeKalb
Stauffer Wm student r610 W Marshall
Stayton Arth W (Minnie) flagmn h1324 Arch
Stayton Dorothy student r1324 Arch
Stayton Wilson G (Margt) chauf The Quillman Grocery h 532 Astor
Stead C Frank slsmn Norristown Hardware Co Inc r Cold Point Pa
Stead Frank R (Emma) br mgr American Stores r536 Chain
Stead Howard (Ruth M) lab h1013 Stanbridge
Stead Mark W (Anna M) h1341 Markley
Steele Clara A r653 Chain
Steele Constance M social servicewkr State Hosp r Conshohocken Pa
Steele Frank (Cath) ironwkr h830 Violet
Steele Geo (Edith) carp (Phila) h518 Barbadoes
Steele J Elwood (Amanda) lab r653 Chain
Steele John L jr contr 7 E Airy r Cynwyd Pa
Steele Kath Mrs r1027 DeKalb
**STEELE LYLBURN H (Frances M), Realtor, Real Estate and Insurance Agent for Aetna Insurance Co 24 W Airy, Tel 19, h401 Frances av (Coleston) (See adv in Real Estate Dept)**
Steele Mary A r1027 DeKalb
Steele Wm G (Madeline A) waiter h200 E Main apt 1
Steelman Chris W (Ida M) plmbr State Hosp h1103 James
Steelman Jacob H (Ada) carp h341 W Marshall
Steelman Marian E sten (Valley Forge) r341 W Marshall
Stees Fred E Commandery No 18 P O S of A 115 W Main
Steever Wm (Mary) h205 W Penn
Stefano John top ctr Herbert Hosiery Mills Inc r107 Forrest av
Stefano Leonard (Frances) h103 Forest av (J'ville)
Steffano Nickolas J (Eliz M) slsmn h211 W Penn
Steffen Clarence V florist 6 E Marshall r Belfry
Steffen John G (Nancy) florist 603 DeKalb stall 53 h Germantown pike
Stehman John L (Esther) lab h668 Bush (B'port)
Stehman Mary L dom h216 Strawberry al
Steiger Eug farm hand State Hosp r do
Steiger Frances tel opr r535 Kohn
Stein Calvin S (Helen G) claim agt h1021 W Lafayette
Stein Caroline M (wid Geo W) h508 Astor
Stein Claude E (Esther M) clk h621 W Lafayette
Stein Dorothy E sten r1021 W Lafayette
Stein Marion L mus tchr 621 W Lafayette r do
Stein P Albert (Sarah) blksmith h619 W Lafayette
Stein Saml A (United Standard Cleaners) r North Wales
Steinbach Chas M (Ida) lab Lees Woolen Mills h27 W 7th (B'port)
Steinbach Wm A jr veterinarian 710 W Marshall h do
Steinberg Benj (Frances; W End Variety Store) h406 W Marshall
Steinbright Frank W (Anna D) sec-treas Phila & Western Railway Co h636 Stanbridge
Steinbright Harold D elec eng r636 Stanbridge

Where To Buy?
Consult the Classified Business Lists in this Directory

ASBESTOS INSULATING CO.
Lightning Rods
-- ROOFING --
IN ALL BRANCHES
Phone 791-2 MAIN and ASTOR STS.
Heating



Steinbright Mary D opr r723 Stanbridge
Steinbright Ralph T mech eng r636 Stanbridge
Steinburn Harry J (Martha E) inspr h811 W Elm
Steiner Geo A (Ellen A) sheet metalwkr 232 E Marshall h do
Steiner Harry E (Anna) lab h606 W Airy
Steiner Jos (Marion) driver h1437 Willow
Steiner Margt W private sec r316 Frances av (Coleston)
Steiner Marion M bkpr Norristown-Penn Trust Co r106 Hartranft av
Steinhilber Jacob J (Rosa D) baker Philip Steinhilber h306 E Oak
Steinhilber Philip (Cecelia) baker 800 Green h do
Steinhouer Irvin r37 W 2d (B'port)
Steinman Wm (Lena) gro 319 W 4th (B'port) and 1200 Harding blvd h do
Steinmetz Geo H h1308 DeKalb
Steinmetz Helen r1308 DeKalb
Steinmetz Julia C r1308 DeKalb
Steinmetz Martha B (wid Jacob R) h232 E Fornance
Stell Jessie slswn r124 W 7th (B'port)
Stellwagon Alice E slswn Schnably's Union Store r1000 Arch
Stellwagon Wm M (Rae B) clk h1000 Arch
Stelmach John (Anna) butcher h438 Grove (B'port)
Stelmach Jos lab r438 Grove (B'port)
Stelmach Kathryn mach opr r39 W 5th (B'port)
Stelmach Mary mach opr r39 W 5th (B'port)
Stelmach Wasil (Mary) lab h39 W 5th (B'port)
Stem Edgar E auto mech Riverside Garage r21 Centre av (J'ville)
Stem Harry W hlpr r21 Centre av (J'ville)
Stemple Geo W (Mary A) pntr h1201 Markley
Stemple Jay pkr r405 W Marshall
Stemple Jos W (Maime) slsmn B E Block & Bros Inc h858 Cherry
Stemple Millard stock clk r405 W Marshall
Stemple Newman (Ruth) carp r405 W Marshall
Stemple Wm lab r537 Cherry
Stepanik Chas (Mary) lab h420 Coates (B'port)
Stephen Mabel dom r39 E Marshall
Stephens Catharine J h223 Nassau pl
Stephens Cath M clk Jos B McDivitt r127 Pearl
Stephens Clella r41 E Spruce
Stephens John lab r127 Pearl
Stephens John jr (Daisy) lab h520 W Marshall
Stephens Kate Mrs h127 Pearl
Stephens Saml (Eliz; Stephens' Music House & School of Music) h219 W Main
Stephens Wm (Rose) h941 Jackson
Stephens' Music House & School of Music (Saml Stephens) 217-19 W Main

We Can Furnish You Any Directory Published in the world at publisher's price same day order is received
R. L. POLK & CO.
CITY, COUNTY, STATE AND NATIONAL DIRECTORY PUBLISHERS
431 Howard St., Detroit
367 W. Adams St., Chicago
524 Broadway, N. Y.
218 S. 11th St., Phila.

THIS Directory IS TO BE FOUND IN THE Directory Libraries OF THE Principal Cities OF THE Country BECAUSE IT IS A Link IN THE Chain OF POLK PUBLICATIONS

MAILING
LISTS
OF ANY PROFESSION BUSINESS OR TRADE FOR ANY LOCALITY

Our Exceptional Facilities as DIRECTORY PUBLISHERS Insures an Accuracy in Our Lists that Can not be Excelled

Write for Booklet "MAILING LISTS THAT PULL"

R. L. POLK & CO. PUBLISHERS

JOHN J. CORSON
Real Estate Properties Financed Mortgages Bought and Sold
All Kinds of Insurance Building and Loan Associations
Corner MAIN and CHERRY STREETS PHONE 770



Stephenson Clarence H pntr 520 W Lafayette r do
Stephenson Edgar F slsmn r18 Hartranft av
Stephenson Howard E (Eleanor) agt h425 Forest av (J'ville)
Stephenson Thos oiler r926 W Lafayette
Stephenson Wm (E Maude) carp h520 W Lafayette
Stern Willard (Lottie) slsmn Morton Furn Co h630 Buttonwood
Sterner Josiah S (Letitia C) h316 Francis av (Coleston)
Sterner Margt W sten Trinity Lutheran Ch r316 Francis av (Coleston)
Sterner Stanley atndt State Hosp r do
Sterra Gus (Eva) farmer h244 E Oak
Stetler Francis S h627 George
Stetler Harry R jr (Cath) h704 Astor
Stetler Harry R 3d r704 Astor
Stetzer Marion K tchr Cherry St Sch r StDavid's
Steurges Jas A candy 603 DeKalb stalls 13-14 h Oaks Pa
Stevens Frank E (Lillian H) nurse State Hosp h1007 Stanbridge
Stevens Oren T B skilledwkr State Hosp r do
Stevens Walter C (Norma I) meat ctr Gt A & P Tea Co h933 W Marshall
Stevenson Alice lndrs r26 W Oak
Stevenson John (Anna) lab h239 W Lafayette
Stevenson John B county detective 111 Court House r Lansdale
Stevenson Regius J (Margt) formn h70 N Wakefield rd (J'ville)
Stever Wm window dresser B Cohen & Sons r205 W Penn
Stewart Alice M dom r103 W Penn
Stewart Andrew (Martha) sexton h109 Knox
Stewart Barbara F sten r1221 Linwood av
Stewart Bernard R lawyer 315 Swede R508 r Spring City
Stewart Edith A (wid John) h501 George
Stewart Edith E (wid John) r501 George
Stewart Edw J (Mamie L) lab h527 Cherry
Stewart Eliz (wid Wm M) h750½ Kohn
Stewart Emma r615 W Main
Stewart Frances S (wid Wm H) h513 W Main
Stewart Geo N (Helen M) slsmn Bell Tel Co h1618 Pine
Stewart John S jr (Margt) acct h213 Nassau pl
Stewart Kath (wid Constantine N) h1221 Linwood av
Stewart Mary E h611 Swede apt 303
Stewart Memorial Armory Harding blvd
Stewart Robt lab r ns Charles 1 e DeKalb (King Manor)
Stewart Thos J Junior High School Anna W Chambers prin 1401 W Marshall
Stewart Willard B bkpr h501 George
Stewart Wm A mgr Minneapolis Honeywell Regulator Co r 604 W Airy
**STICKLER FRANKLIN A (Emma K), Passenger Agent Penna RR, 54 E Lafayette, h709 Haws av**
Stickler Lloyd E (Mabel) clk h743 Noble
Stickler Marjorie F student r743 Noble
Stickler Pierson M r743 Noble
Stickler Russell E (Elsie) circulation mgr Norristown Times-Herald h1509 Willow

Established 1886 I. F. MARCH'S SONS Phones 425-426
BOXES AND CRATES NAILED OR IN THE SHOOK
FOURTH AND MILL STREETS BRIDGEPORT, PA.



Stiefel Carl A (Miriam) mixer Stritzinger Bakery h Mont Clare
Stifnell Louis A (Josephine L) police h237 E Airy
Stiles Bertha (wid Richd B) h225 E Fornance
Stiles Eliz B loan clk Norristown-Penn Trust Co r25 N Highland av (J'ville)
Stiles Eliz R student r113 W Fornance
Stiles Elsie Mrs tel opr Valley Forge Taxi Serv r1537 Arch
Stiles Frank S (Elsie) truck driver h1537 Arch
Stiles Helen E tchr (Pittsburgh) r25 N Highland av (J'ville)
Stiles Katharine M head tchr Welsh Sch r25 N Highland av (J'ville)
Stiles Lillian A r228 Jacoby
Stiles Richd B jr (Eliz M) slsmn (Phila) h113 W Fornance
Stiles Thos T (Mary H) supt h228 Jacoby
Stine Clarence (Mae) barber 616 W Marshall h620 Buttonwood
Stiner Geo surveyor r624 W Main
Stinson Kate (wid Henry) practical nurse 1010 W Main r do
**Stinson Robt mgr Jupiter Chemical Co Inc and chemist 29 E Main R45 r535 Swede**
**Stiteler H Dewey (Helen D) electn (Conshohocken) h210 W Freedley**
Stiteler Irvin S (Martha V) lab (Ivy Rock) h1009 W Airy
Stiteler Wilbur B (Martha A) routemn Ry Exp Agcy Inc h 509 Noble
Stivaletti Adam (Anna) tailor 1505 Powell h do
Stobert Nelson K lab r804 W Elm
Stobert Susan hsekpr r804 W Elm
Stobozian Blazy (Madeline) lab h39 W Rambo (B'port)
Stockdale Jos W (Amanda) h115 E Penn
Stockdale Mary Mrs r Friends Boarding Home
Stokes Dorothy W clk r7 E Brown
Stokes Geo J (Cath E) servicemn The Nor-Mont Motor Co h 319 Harding blvd
Stoll Wm driver Phila Electric Co r Lansdale
Stone Johnston B gro 610 W Marshall h do
Stonemasons Union I U No 60 Ferdinand A Evans sec 46 E Main
Stong Albert A r807 Smith
Stong Emerson J r807 Smith
Stong Hannah V (wid John N) h633 W Lafayette
Stong Howard W polisher r633 W Lafayette
Stong Martha Mrs mach opr r14 N Wakefield rd (J'ville)
Stong Murill B sten Hans Wasserman & Co r14 N Wakefield rd (J'ville)
Stong Nellie Mrs slswn S S Kresge Co r936 Stanbridge
Stong Nevin tinsmith Neiman Hardware Co Inc r Fairview Village
Stong Percy J (Mary) baker h624 George

MULTIGRAPHING, ADDRESSING and MAILING SERVICE
All kinds of facsimile or imitation typewritten letters executed. With us addressing and mailing is but a matter of hours—not days. Mailing contracts of any size despatched.
R. L. POLK & CO., Directory Publishers

Who Sells It?
Is Answered by the Classified Business Lists in this Directory

For All Gas and Electric Service
Philadelphia Electric Company
Norristown
212 DeKalb St.

Phone
3603
ELMER
R.
SCHANTZ
Inc.
General
Upholstering
Linoleums
Shades
Awnings
Marshall and
Corson Sts.
P. O. BOX
562

W. H. Kneas Lumber Co., Inc.
LUMBER — COAL — MILLWORK
AIRY and WALNUT STREETS Bell Telephone 2975



Stong Sarah (wid Jos G) h807 Smith
Stong Wm M (Nellie) plmbr r936 Stanbridge
Stonier Chas F comp Norristown Times-Herald r122 Hartranft av
Stonier Sarah (wid Wm) h122 Hartranft av
Stoopes Jas E (Alice M) welder R S Newbold & Son Co h752 Haws av
Stoos Margt clk Fanny Slipakoff r516 Cherry
Stoos Norman T (Mary E) h516 Cherry
Storkey S Alice Mrs hsekpr r1246 Markley
Storti Antonio (Filomina) lab h334 Prospect av (B'port)
Storti Jeanette millwkr r342 Prospect av (B'port)
Storti Lewis (Mary) lab h336 Prospect av (B'port)
Storti Pasquale (Rosie) lab h809 Arch
Storti Salvatore (Julia) lab h342 Prospect av (B'port)
Storti Securco (Mary) lab h234 Prospect av (B'port)
Stoss Margt r516 Cherry
Stoss Norman r516 Cherry
Stoss Norman T (Mary E) barber h516 Cherry
Stott Jos E (Jessie S) real est h813 Swede
Stott Jos H (Kathryn F) mach h919 W Marshall
Stoudt A K (Emma) meats 503 DeKalb stall 102 h Skippack
Stout Blanche E tchr Stewart Jr HS r Ambler Pa
Stout C Victor (Mabel E) lab r143 W Marshall
Stout Chas H lab r143 W Marshall
Stout Ella D Mrs confr Western Market r506 W Airy
Stout Elvie R sten (Phila) r1643 Locust
Stout Elwood garden hand State Hosp r do
Stout Emma D mlnr r705 W Marshall
Stout Geo R clk Hamilton Hotel r1201 W Main
Stout Harry eng dept Adam Scheidt Brewing Co r411 Cherry
Stout Harry (Eliz M) lab h505 Green
Stout Harry W (Hannah) tiremkr (Conshohocken) h1329 Locust
Stout John Francis slsmn Stritzinger Bakery r Ambler
Stout Julia K r Friends' Boarding Home
Stout Linwood (Ethel) lab h212 E Poplar
Stout Mabel E dom r2006 DeKalb
Stout Morris (Mary E) h143 W Marshall
Stout Walter H (Margt M) h es Markley 2 n Hartranft av
Stout Wilbur (Rose M) mach h ns Montgomery av 1 e Coles blvd (Coleston)
Stovall Harrison (Margt) lab r567 E Lafayette
Stovall Thos (Delia) h563 E Lafayette
Stowe Harry F (Jennie V) papermkr (B'port) h656 George
Stowe Mary (wid David) h17 W Front (B'port)
Stoy Chas H (Anna B) mldr h659 Kohn
Stoy Chas H jr (Erma M) pntr h86 N Montgomery av (J'ville)
Stoy Edw S emp Stritzinger Bakery r659 Kohn
Stoy Selma F mach opr r842 Stanbridge
Stoy Wm H (Florence) hlpr Crisman & Quillman h527 Buttonwood
Straccia Amato (Rose) lab h754 Sandy
Strahan Sara E nurse State Hosp r do
Strain Frances C hsekpr h437 Depot (B'port)
Strain Marjorie A r437 Depot (B'port)
Strand Cleaners & Dyers (Abr Gordon) 322 DeKalb

CONTAINS
A FULL AND
COMPLETE
LIST OF
Banks
Bankers
Trust
Companies
Savings Banks
in the
United States
and Canada
ALSO OTHER
VALUABLE DATA
CONCERNING
BANKS
Price $15
Polk's Bankers
Encyclopedia
Co.
Publishers
431 Howard St.
Detroit
524 Broadway
New York

Our Form-Letter, Addressing and Mailing Service facilities are unsurpassed. Write our nearest office for all details on using the mails to sell more at less cost.
R. L. POLK & CO.



**STRASSBURGER RALPH BEAVER, Publisher The Norristown Times-Herald, r Normandy Farm, Gwynedd Valley, Pa, Tel Ambler 40**
Straub Edw Q spinner r127 W Airy
Strauss John clk r41 E Airy
Strauss Saml B (Irene G) mldr h201 Nassau pl
Strawbridge Maxwell lawyer 10 E Main r108 do
Strawbridge Morris h108 E Main
**STRAWBRIDGE & CLOTHIER, Department Store, Market and 8th, Philadelphia, Tel Walnut 7100**
Strawn Ella M Mrs restr 423 DeKalb h1637 do
Strawn Granville S clk Phila Electric Co r1637 DeKalb
Strawn Isabel S r1637 DeKalb
Streamer Jos G (L Druscilla) tchr Eisenhower Sr HS h1426 Locust
Strecker Kathryn E (wid Paul) buyer Warner's h404 DeKalb apt 1
Streeper Eliz G (wid Austin) h311 Haws av
Streeper Emma (wid Wm D) h628 Haws av
Streeper Harry D (Matilda V) lab h1224 Ridge rd (Black Horse)
Streeper Harry H lab r101 W 8th (B'port)
Streeper Hattie K glove clnr 719 Swede h do
Streeper Henry lab Hannaway & Gordon Ice Cream Co r706 Chain
Streeper J Wm (Florence L) lab h1224 Ridge rd (Black Horse)
Streeper Linda clk Fred A Spring r628 Haws av
Streeper Lydia nurse 1224 Ridge rd (Black Horse) r do
Streeper Norma C r628 Haws av
Streeper Walter C (Ella M) h84 Centre av (J'ville)
Streeper Walter H (Gertrude M) slsmn r101 W 8th (B'port)
Strepper Theo tchr r41 E Airy
Stretch Thos eng State Hosp r do
Stricker Anna (wid Chas J) h129 W 9th (B'port)
Stricker E May looper r129 W 9th (B'port)
Strickler Geo (Lottie) h212 Forest av
Strimel Bessie J tchr r355 E Marshall
Strimel Geo H drftsmn r355 E Marshall
Strimel Wm F (Bessie J) eng h355 E Marshall
Strimel Wm H (Emma R) clk (Phila) h1216 Astor
Stringe Susanna r7 N Wakefield rd (J'ville)
Stritzinger B Frank (Bertha G) h556 Hamilton
Stritzinger Bakery (see Continental Baking Co)
Stritzinger Dorothy G sten r506 Hamilton
Stritzinger Ella K (wid Lewis G) h520 Hamilton
Stritzinger Fredk C jr (Glendora L) h506 Hamilton
Stritzinger Marylew tchr r520 Hamilton
Stritzinger Theo L student r506 Hamilton
Stritzinger Wm C (Anna F) h1230 W Airy

CAUTION
Deal only with well-known publishers when giving orders for Directory Advertising.
READ ALL ORDERS CAREFULLY BEFORE SIGNING.
PAY NO MONEY IN ADVANCE. All well-known publishers instruct their men to collect nothing prior to publication.
R. L. POLK & CO., Publishers
Offices in Principal Cities

HARRY
K.
THOMAS
Real Estate
AND
Insurance
515
Swede St.
PHONE
3383

The Directory is the common intermediary between buyer and seller

More goods are bought and sold through the classified business lists of the directory than any other medium on earth

MORE GOODS ARE BOUGHT AND SOLD THROUGH THE Classified Business Directory THAN BY Any Other Medium on Earth

CHEVROLET MOTOR AGENCY
Walter D. Wood
CHEVROLET SALES AND SERVICE
Call Norristown 2145 Main & Mill Sts.
for Economical Transportation
CHEVROLET



Stritzinger Wm C jr student r1230 W Airy
Strizziere Jos crane opr h242 E Penn
Stroeble Pauline spec tchr PS r1421 Powell
Stroehmann Bros Co John Wetzel mgr bakers 757 Kohn
Stroemyer Hans G (Louisa E) chef h ws Potts av 2 n W Main (J'ville)
Stroemyer Max G hlpr r ws Potts av 2 n W Main (J'ville)
Stroh Jas (Flora) mach (Oaks) h229 E Poplar
Strohecker Elmira R r1117 Markley
Strohecker Robt H (Alice M) cond h1117 Markley
Strohecker Robt H jr atndt Gulf Refining Co r1117 Markley
**STROMBERG-CARLSON RADIOS (McCoy's Music Shop), 408 DeKalb, Tel 2323 (See left side lines and adv in Electric Refrigeration Dept)**
Stroud Donald (Charlotte) sec-treas Keystone Auto Supply Co h1451 DeKalb
Stroud Ella h928 W Main
Stroud Herbert S (Mildred) slsmn Keystone Auto Supply Co r520 Haws av
Stroud Rebecca C (wid Herbert) h520 Haws av
Stroud Wallace B (Frances B) transcriber County Comnr Office h728 Stanbridge
Stroud Wm H student r1451 DeKalb
Strouse Alf F (Anna) mldr r726 George
Strouse Ambrose W (Gladys) supt B'port PO h Audubon Park RD 1
Strouse Arth F (Zora) distributor h200 Chain
Strouse Arth F jr hlpr r200 Chain
Strouse E Dorothy waitress State Hosp r do
Strouse Franklin Y r217 Stanbridge
Strouse Herman G lab W F Yost r217 Stanbridge
Strouse Herman Y (Anna M) eng h217 Stanbridge
Strouse Oswald J (Kath M) clk r114 W 6th (B'port)
Strouse Silvanus S (M Ada) carp State Hosp h571 Stanbridge
Strouse Sophia (wid Cyrus) h133 W Main
Strouse Warren lab r217 Stanbridge
Strout Loren A (Florence E) mach h112 W Marshall
Strumack John (Helen) lab h662 Bush (B'port)
Strunk Harvey carp r41 E Airy
Strunk John H (Nora E) formn h1412 Markley
Strunk Warren A (Eliz C) wldr (Bridgeport) h1212 Pine
Stuckworth Ruth E (Ruth E Wamsher) h31 E Marshall
Stull Byer (Winifred) inspr h900 Haws av
Stull Lee M (Anna E) drftsmn Norris Iron & Wire Works Inc r Philadelphia
Stumm Elisabeth M cash Stritzinger Bakery r Trooper
Stumm Kathryn sten Thos Hallman r RD 1
Sturges Paul (Florence) emp (B'port) h2106 Coles blvd (Coleston)
Styer Eliz M tchr r1031 DeKalb
Styer Ellis K (Emily) grain dlr h1416 Powell
Styer Frances r1416 Powell
**STYER FREAS (Gertrude M), Lawyer 519 Swede, Tel 431, h1620 DeKalb, Tel 1227-J**
Styer Harriet M tchr Rittenhouse Jr H S r Norristown RD 4
Styer Logan skilled wkr State Hosp r RD 2

SEEDS FEED GRAIN Fertilizers
Poultry, Dairy and Garden Supplies
Spraying Materials
—
Simpson Bros.
204 West Marshall
Phone 1265

Rugs
Draperies
Linoleums
Shades
Upholstering
D. M. YOST COMPANY
MAIN and DeKALB STS.
PHONE 3800



Styer Ronald L (Marguerite W) elec eng (Phila) h1700 Locust
Styer Rudolph K stonemason State Hosp r RD 2
Styer Rufus (Margt) h505 W Main
Styer Wm clk (Camden) r1416 Powell
Suares Eva atndt State Hosp r do
Suber Carson J (Margt) heater r623 Cherry
Suber Ernest lab r525 E Airy
Suber Geo S (Mamie) lab h525 E Airy
Suber John (Genevieve) h ss Ridge rd 6 e Kelly la (Black Horse)
Suber Kenneth C r623 Cherry
Suber Wm lab r525 E Airy
Subers Carson E (Margt B) heater r126 E Chestnut
Subers Kenneth C lab r126 E Chestnut
Subranni Nick (Margt) lab h421 Prospect av (B'port)
Sugalski Julian (Stella) hlpr h435 Bush (B'port)
Sugalski Stanley lab r435 Bush (B'port)
Sugden Ambrose A (Anna A) junk h54 E Brown
Sugden Margt M h1309 Ridge rd (Black Horse)
Sugden Martha M slswn D M Yost Co r1309 Ridge rd (Black Horse)
Sugden Mary A slswn D M Yost Co r1309 Ridge rd (Black Horse)
Sugden Wm A slsmn r1309 Ridge rd (Black Horse)
Sukalski Cath J sten Geo Wanger r Conshohocken Pa
Suldutti Carlo shoemkr 1233 Ridge rd (Black Horse) r311 Jefferson
Sullivan Cath bkpr Jos J Zummo r32 E Spruce
Sullivan Elsie M (wid W Stanley) h700 Noble
Sullivan Francis J (Katie) cond h660 Corson
Sullivan Frank J (Margt) r ws Church rd 3 n Crooked la (King Manor)
Sullivan Harry L marble ctr h211 Franklin av
Sullivan Harry S r211 Franklin av
Sullivan John E lab r32 E Spruce
Sullivan John J (Margt) h141 W Penn
Sullivan John J (Mary) pntr State Hosp h32 E Spruce
Sullivan Sarah A (wid John) winder h256 E Penn
Sullivan Thos J (Jennie M) car inspr h200 DeKalb
Sullivan Wm M (Margt L) marble 1433 W Main (J'ville) h 530 Haws av
Sultzbach Benj (Sarah) clk h103 Knox
Sulzbach Anna M clk Kennedy Stationery Co r1525 Powell
Sulzbach Cath F bkpr Kennedy Stationery Co r1525 Powell
Sulzbach Chas W (Florence C) formn (Plymouth) h419 Sterigere
Sulzbach Eliz E clk Kennedy Stationery Co r1525 Powell
Sulzbach Fred meter rdr Phila Electric Co r Conshohocken
Summerill Emma F (wid Francis M) h1545 DeKalb

MAILING LIST SERVICE
Trade lists of every description and for any purpose compiled from the latest data obtainable, insuring the highest possible degree of completeness and accuracy. Our Directory Library is the largest of its kind in existence and our facilities for making up lists of any kind required are unequalled.
R. L. POLK & CO., DIRECTORY PUBLISHERS

NORRISTOWN TYPEWRITER COMPANY
Typewriters—Expert Repairing and Rebuilding
Greeting Cards and Stationery
550 DeKalb Street Telephone 1136 Norristown, Pa.

CONSULT the Classified Business Directory for anything you wish to buy
The Most Complete Classified Lists
In the City are those in this Directory

POLK'S BANKERS ENCYCLOPEDIA

The most comprehensive reference work on the banks of the world
Contains Condensed Statements of All Banks, Lists of Officers of All Banks, Digest of State Banking Laws and Much Other Data related to Banking
Price $15.00
$20.00 in Foreign Countries
Published semi-annually
MARCH and SEPTEMBER
by
Polk's Bankers Encyclopedia Co.
Polk Directory Bldg.
Detroit, Mich.

LINOLEUMS CARPETS AND RUGS SHADES AND AWNINGS UPHOLSTERING DECORATIVE FABRICS
WALTER F. YOST
TEL. 1000
DeKalb, Cor. Airy Street
FLAGS LACE CURTAINS TAPESTRIES MADRAS



Summerill F Mason linotype opr r1545 DeKalb
Summerill Marion D tchr Roosevelt Sch r1545 DeKalb
Summerill Tubing Co S L Gabel pres E V Gabel sec-treas N H Wolf v-pres-genl mgr 343 W 4th (B'port)
Summerscale Harry C (Theresa) collr B E Block & Bros Inc h1444 Powell
Sun Oil Co Earl Wence br mgr gas sta 200 E Airy
Sunday Jas prsmn The Norristown Register r Y M C A
Sunderland Danl lab W H Kneas Lumber Co Inc r Abrams
Sundermeier Lidie A h939 W Washington
Sundermeir Geo S (Helen D) slsmn h916 Yerkes av
Sundermeir Wm F (Violet F) slsmn h111 Franklin av
Suny Reuben dry clnr (Trooper) h809 Church
Sunzor Ralph (Rachael) h507 E Lafayette
Super Anna L Mrs music tchr 1053 Powell
Super Davis R (Laura F) eng h9 Egypt rd (J'ville)
Super Edith G r1045 Powell
Super Milford N (Anna L) carp (Manyunk) h1053 Powell
Suppello Jos (Mary) lab h508 E Marshall
Supplee Edith A clk Summerill Tubing Co r482 Ford (B'port)
Supplee Harmon F (Myra S) h455 Forest av (J'ville)
Supplee Idora A r2235 DeKalb
Supplee Jane h1033 Willow
Supplee Jennie May h223 DeKalb
Supplee Louisa K emp F W Woolworth Co r408 Ford (B'port)
Supplee Mabel H sten r508 Buttonwood
Supplee Mary R (wid Linford R) h508 Buttonwood
Supplee Russell R (Ella A) mach h482 Ford (B'port)
Supplee Warren r721 Astor
Supplee-Wills-Jones Milk Co Geo A Lent genl mgr 1237 Swede
Surlnick Abr laundry 204 E Main r Philadelphia
Susan Beauty Shoppe (Susan Smith) 33 W Main
Sutaro Margt (wid Antonio) h623 E Oak
Sutaro Marion looper Herbert Hosiery Mills Inc r623 E Oak
Sutch Frank lab Phila Electric Co r Phoenixville
Sutch Geo R (Auda M) supply supt (Phila) h1339 Pine
Sutch John W drftsmn r813 Stanbridge
Sutch Margt A student r1339 Pine
Sutch Margt M (wid John W) h815 Stanbridge
Sutch Wm P (Emily) collection mgr B E Block Bros Inc h 813 Stanbridge
Sutch Wm P jr ship clk (B'port) r813 Stanbridge
Sutphen Chas M (Marie P) tchr Eisenhower Sr H S h404 DeKalb apt 3
Sutra Jos (Anna) lab h412 E Oak
Suvranni Frank P (Mary) lab h516 Astor
Suzanne Mikael F (Mary) lab h450 Coates (B'port)
Svendo Geo (Rosie) h200 Coates (B'port)
Swallow Gerald (Ruth S) sales eng h628 Buttonwood
Swallow Howard K lab r824 W Marshall
Swallow Jas A h611 Swede apt 515
**SWANSON FRED R (Caroline), Division Mgr Phila Electric Co, h1650 Sheridan la (J'ville)**
Swanson Harry C formn (B'port) r ss Francis av 1 w 2d av (Coleston)

Telephone Norristown 2288
MCLEANERSD
306 East Main Street Norristown, Pa.



Swartley Milton L (Grace E) groundmn Phila Electric Co h931 Buttonwood
Swartley Nelson (Mildred) linemn r626 W Lafayette
Swartley Wesley K (Cath) paperhngr 637 Corson h do
Swartz A fnshr B E Block & Bros Inc r Philadelphia
Swartz A Warren (Edna) mach h715 Noble
**SWARTZ AARON S JR (Jean B; High, Dettra & Swartz), Solicitor Montgomery Trust Co, h1739 DeKalb, Tel 2100**
Swartz Freeman H Rev h507 Hamilton
Swartz Helen Mrs janitress h503 Swede
Swartz Jos A (Nellie) bridge bldr r230 E Chestnut
Swartz Josephine Mrs r131 Noble
Swayze Everett (Anna M) car inspr h325 Sterigere
Swede Shoe Repairing Shop (Jos Ciccarone) 708 Swede
Sweed Harry N (Mary L) h838 Stanbridge
Sweed Jacob G (Kathryn) clk h33 Center av (J'ville)
Sweed Mary r33 Center av (J'ville)
Sweeney Alice atndt State Hosp r do
Sweeney Annie E h565 E Main
Sweeney Bridget V drsmkr 565 E Main r do
Sweeney Chas (Mabel K) lab r768 Kohn
Sweeney Edw slsmn (Swedeland) r730 George
Sweeney Ella hskpr r407 E Main
Sweeney Ellen E r565 E Main
Sweeney Frances M sten r516 W Lafayette
Sweeney Harry r730 George
Sweeney Jas A (Mary E) teleg opr h1033 Swede
Sweeney Jos (Carrie A) tinsmith hlpr h756 George
Sweeney Mary E Mrs mach opr r730 George
Sweeney Sarah E r565 E Main
Sweeney Stanley J (Ida M) mach h516 W Lafayette
Sweeney Wm lab r520 Arch
Sweetwood Eliz R clk (Phila) r1447 Powell
Sweetwood Isaac A (Sarah E) genl formn h1447 Powell
Sweetwood Wm R agt (NY) r1447 Powell
Sweigert Ronald A tmstr State Hosp r do
Swenby Melvin E tchr Stewart Jr H S r201 E Wood
Swendi Geo (Mary) mender h36 W 5th (B'port)
Swenker Wm A (Sue) lab h16 W Basin
**SWENSON ALBIN C JR (Ruth), General Insurance 62 E Penn, Tel 3038, h1348 Powell (See adv in Insurance Dept)**
Swier Clarence M (Helen) janitor r9 E Brown
Swinehart Elmer (Mabel H) atndt State Hosp h413 Beech
Swiney Chas (Jessie) h1034 Green
Swisher Eliz cook State Hosp r do
Swisher Henry farm hd State Hosp r do
Swoffer Elsie M r728 Kohn
Swoffer John E (Sallie H) firemn h728 Kohn
Swoffer John E jr slsmn r728 Kohn

R. L. POLK & CO.'S "Special Service Divisions"
New York Chicago Philadelphia Cleveland
Advance Reports on New Firms and Business Removals, Apartment Leases, Private Dwelling and Estate Buyers, Mortgage Expirations, Engagements, Wills Probated, Births, European Sailings, Hotel Arrivals and Visitors to New York.
524 Broadway Canal 7100 New York

Where to Buy? = Consult the Classified Business Lists in This Directory

Real Estate and Insurance

LEWIS C. Detwiler

THE EMPLOYERS GROUP
THE SERVICE THAT SATISFIES

6 E. Airy St.
Opposite Court House
PHONE 1800

More goods are bought and sold through the Classified Business Lists of the Directory than any other medium on earth.



Swymelar Wm B lab r939 W Washington
Swymelar Wm P (Johanna M) cloth inspr h1 Buttonwood
Sylvester Anthony J (Helen) track formn h740 Haws av
Sylvester John lab r740 Haws av
Sylvester Mary tel opr r740 Haws av
Symons Ida (wid John) h403 Swede
Synagogue of the Honor of Israel 25 W Marshall
Sypherd Harry lab h1401 Markley
Sypherd Harry J drftsmn r1911 Juniata rd (J'ville)
Sypherd Maurice C (Irene) formn h1911 Juniata rd (J'ville)
Sypherd Ruth E clk Norristown-Penn Trust Co r1911 Juniata rd (J'ville)
Szarawara Elix (Anna) h131 W 6th (B'port)
Szpindor John A (Bertha) driver Adam Scheidt Brewing Co h1423 Willow
Szul Walter (Sadie) lab h37 W 5th (B'port)
Tabak Albert student r523 Haws av
Tabak Building 10 E Main
Tabak Milton clk r523 Haws av
Tabak Saml (Rosalie) real est h523 Haws av
Taft Edwin W (Ella M) mach r534 Barbadoes
Taft Mary R (wid Eug) h926 W Airy
Tagert Chas (Mabel) brkmn h612 Astor
Taggart Austin L servicemn Wm Taggart r542 Hamilton
Taggart Donald M student r542 Hamilton
Taggart Eliz C H (wid Jos R) h909 Swede
Taggart Eliz M bkpr Wm Taggart r542 Hamilton
Taggart Margt S tchr Roosevelt Sch r542 Hamilton
Taggart Martha L tchr Rittenhouse Jr H S r542 Hamilton
Taggart Wm (Eliz M) farm implements 22 DeKalb h542 Hamilton
Taggart Wm jr carp r542 Hamilton
Taglieber Danl F (Frances) carp h54 N Montague av (J'ville)
Taglieber Dorothy A r1401 Pine
Taglieber John H (Caroline; Sanitary Market) h1401 Pine
Taglieber Marie F sten H Jos Harrison r1401 Pine
Taglieber Ralph J r1401 Pine
Taglioli Margt M (wid Julian) h231 E Marshall
Tague David G (Frances) formn h1513 Astor
Tague Dennis F (May M) acetylene welder h210 E Elm
Take's Modern Auto Laundry (Sotogiro Takeuchi) 130 and 138 W Penn
Takeuchi Sotogiro (Yone; Take's Modern Auto Lndy) h143 W Penn
Talbot Addie E sten Pa Mfrs Assn Casualty Ins Co r26 W Main
Talbot Walter E (Addie E) tiremkr h26 W Main apt 15
Taliaferro Luther W (LaRue) uphol r709 Noble
Tallon John A (Mary) lab h49 W 6th (B'port)
Tallon John A jr brkmn r49 W 6th (B'port)
Tallon Jos r49 W 6th (B'port)
Tallon Margt student r49 W 6th (B'port)
Talonni Harry (Susie) lab h334 E Marshall
Tancredi Anna bins Herbert Hosiery Mills Inc r539 Green
Tancredi Frank (Anna) lab r541 Green
Tancredi Jos (Christine) brkmn h123 Wayne av
Tancredi Rose (wid Louis) h51 W 5th (B'port)

MAILING LISTS
COMPLETE
ACCURATE
FOR ANY LOCALITY
Write for Our LIST OF LISTS
R. L. POLK & CO.
PUBLISHERS
Offices in Principal Cities
We make up Special Lists

PHONE 2454
D. M. Feldman
10 W. MAIN ST.
EVERYTHING FOR THE OFFICE
Office Furniture
Filing Equipment
Mimeographs and Supplies



Tancredi Salvatore lab March Lumber r51 W 5th (B'port)
Tancredi Vincent lab r51 W 5th (B'port)
Taney Harold A (Laura) reprmn h54 W Rambo (B'port)
Taney Jacob produce h630 George
Taney Walter B (Idella) r630 George
Tanmarro Jos (Josephine) lab h345 E Penn
Tanner Veda atndt State Hosp r do
Taormina Accursio (Fannie) junk h632 Moore
Taormina Jas (Mary) lab h634 Moore
Taormina Leonard (Josephine) lab h761 Sandy
Taormina Tony trucking 632 Moore r do
Taormina Wm (Anna) lab h1503 DeKalb
Taplinger Nellie (wid Wm J) h1554 Powell
Taramino Frank (Philia) lab r441 Walnut
Taramino Leonarda r351 E Airy
Taramino Mary (wid Vitto) h351 E Airy
Taramino Philip (Katie) lab r724 E Marshall
Tarantino Guiseppe (Jennie) lab h423 Holstein (B'port)
Tarlecki Frank J (Malvina) lab h501 Ford (B'port)
Tarnetta Tony (Rose) lab h714 Moore
Tarnopol Max Jennie) br mgr DeKalb Cleaners h100 W Elm
Tarrence Chas clk Norristown Shoe Mart r509 E Basin
Tarrence Clara W nurse 509 E Basin r do
Tarrence Jos C (Mary E) lab h509 E Basin
Tashner Edw r130 Wayne av
Tashner Frank (Christine) butcher h130 Wayne av
Tashner Frank jr driver (B'port) r130 Wayne av
Taterus Leo atndt State Hosp r do
Taubel Edw C (M Marie) builder 428 W Freedley h do
Taubel Lewis E hosiery mfr r Norristown Hotel
Taubel Mary A Mrs h1246 W Main
Taubel Mary E r1246 W Main
Taubel Wm F (Bertha E) constructionmn h1731 Markley
Tavani Frances (wid Philip) h300 Prospect av (B'port)
Tavani Jas (Alma) r300 Prospect av (B'port)
Tavani Vincenzo (Alma) gro 300 Prospect av (B'port) h do
Taverna Virginia Mrs dom r1005 W Main
Tax Collector (see Norristown—Borough of)
Taylor Alma (Florence R) h621 Haws av
Taylor Carrie M (wid Wm R) h1033 DeKalb
Taylor Chas bellmn Valley Forge Hotel r709 Cherry
Taylor Chas lab r9 Blackberry al
Taylor Chas J r753 Astor
Taylor Chas J (Eliz) sls agt Natl Cash Register Co r Abington Pa
Taylor Cyrus O (Ina B) tchr h1338 W Main
Taylor Emma C bkpr r734 Chain
Taylor F John flagmn r516 DeKalb (B'port)
Taylor Florence K Mrs r1033 DeKalb

Dr. Johnson of dictionary fame, said that a man should keep his friendship in constant repair. Paraphrasing the learned doctor, every concern should keep its list of customers in constant repair.

New customers must be obtained to replace those who discontinue because of reasons beyond control. To assist clients in getting new customers is the POLKWAY Mail-List Service. Ask for details.

R. L. POLK & CO., Directory Publishers

Lare's Garage
REPAIRING
STORAGE
WASHING
LUBRICATING
BATTERIES
FENDER Straightening
AUTO TOPS
TOWING
W. Beech and Noble
PHONE 3911

Directory Libraries
We Have on File in Our DIRECTORY LIBRARY
Copies of the Directories of Practically Every City in the UNITED STATES and Canada.
These are for your convenience
If you want information you are unable to procure elsewhere, call on us
R. L. POLK & CO.
The DIRECTORY IS THE COMMON INTERMEDIARY BETWEEN BUYER & SELLER

The DIRECTORY as a MARKET PLACE

THE DIRECTORY IS THE GREATEST MARKET PLACE IN THE WORLD

Every Day in the Year the Directory Tells Where All Kinds of Goods and Service Can Be Had

The Directory is the Natural Source of Information and is "On the Job" 365 Days Every Year

R. L. Polk & Co PUBLISHERS

ACCOUNTANT John E. Brogan McGINLEY BUILDING 2 W. MAIN ST. NORRISTOWN, PA. Tel. Norristown 3588



Taylor Geo E jr plmbr r753 Astor
Taylor Geo O (Eliz) plmbr h753 Astor
Taylor Harold E (Alice B) opr (Swedeland) h311 W Brown
Taylor Harriet hlpr Jones & Blackiston r301 E Marshall
Taylor Harry F (Viola F) mech eng h240 Jacoby
Taylor Hattie A leader r238 E Penn
Taylor Henry W hauling h222 E Spruce
Taylor J Carter (Abigail) mech eng r45 E Spruce
Taylor Jas (Hattie A) lab h238 E Penn
Taylor Jennie R (wid M Taylor) r627 Noble
Taylor John F lab Norristown Foundry Co r325 Lucetta av (Black Horse)
Taylor John T (Sabina A) mach r734 Chain
Taylor Johnson h1040 Green
Taylor Jonathan W lab r325 Lucetta av (Black Horse)
Taylor Jonathon (Catherina) lab h319 E Basin
Taylor Jos A clk Phila Electric Co r Phoenixville
Taylor Kenneth A (Mary C) buyer h556 Haws av apt B
Taylor Robt B Betty) asst supt Pub Sch h627 Noble
Taylor Saml (Hannah) lab h507 Astor
Taylor Wm B (Dimple) hauling h232 E Spruce
Taylor Wm G clk Natl Cash Register Co r Abington
Taylor Wm W Rev (Annie) h Crooked la bel DeKalb (B-port)
Teamer Homer W (Goldie L) ins agt (Phila) h218 E Fornance
Teany Ada r805 Green
Teany Anna M (wid Chas W) h129 W Marshall
Teany Annie E drsmkr 342 W Marshall h do
Teany Chas clk r1054 Willow
Teany Davis M Mabel V) lab h317 Harding blvd
Teany Elroy lab r118 W 2d
Teany Emma (wid Geo) h118 W 2d (B'port)
Teany Irwin F (Linnie) sls mgr h1646 Hartranft dr (J'ville)
Teany J Harry real est 60 E Penn r1054 Willow
Teany Jas A (Sarah E) mach h627 W Lafayette
Teany Jennie (wid Elmer) r805 Green
Teany Maggie F shirtmkr r1054 Willow
Teany Mary E smstrs r342 W Marshall
Teany Raymond W propertymn r617 Cherry
Teany S Eliz smstrs r342 W Marshall
Teany Sallie A (wid Emmor W) h617 Cherry
Tecumseh Tribe Independent Order of Red Men meets every Friday at 8 p m 614 Swede John F Yeakle sec
Tecumseh Tribe Home 614 Swede
Temple Shrine No 22 WSJ Essie M Bean sec meets every 3d Tuesday at 8 p m 228 W Main
Templeton David F jr (Mae E) mgr Norristown Motors h 1401 W Main (J'ville)
Templeton Geo J (Ethel) lab h266 Minor
Templeton Harry H r925 W Lafayette
Templeton Helen F M bkpr (Phila) r1531 Willow
Templeton J Horace (Ethel M) electn h rear 1036 W Main
Templeton John H (Clara) electn h925 W Lafayette
Templeton Leroy airplane wkr r655 Haws av
Templeton LeRoy (Alice) mach h43 N Highland av (J'ville)
Templeton Thelma C r925 W Lafayette

CAUTION Deal only with well-known publishers when giving orders for Directory Advertising. READ ALL ORDERS CAREFULLY BEFORE SIGNING PAY NO MONEY IN ADVANCE. All well-known publishers instruct their men to collect nothing prior to publication.
R. L. POLK & CO., Publishers



Templeton Thos F (Anna M) fibre wkr r1531 Willow
Templeton Virgil P (Dorthea A) welder h90 N Montgomery av (J'ville)
Templin Nevill r2105 Coles blvd (Coleston)
Templin Richd mach r2105 Coles blvd (Coleston)
Templin Walter (Minnie) mach h2105 Coles blvd (Coleston)
Teorino Gaieto (Rose) wtchmn h20 Railroad (B'port)
Termina Benj (Mary) lab h319 Moore
Termina Mary knitter Herbert Hosiery Mills Inc r411 Walnut
Terminal Grille restr P & W Station
Termine Frances r608 Sandy
Termine Jos (Lillian) lab h608 Sandy
Termini Anna knitter Herbert Hosiery Mills Inc r512 High
Termini Calogero (Mary) lab Vincenzo Arena h708 Moore
Termini Chas (Rose) gro 512 High h do
Termini Chas (Mary) lab h447 Sandy
Termini Mary looper Herbert Hosiery Mills Inc r708 Moore
Termini Philomina r512 High
Termini Tony r512 High
Termino Antony (Rose) lab h359 E Penn
Terpolile Cosimo lab (Conshohocken) r1085 Powell
Terpolile John (Irene) lab h32 W Front (B'port)
Terry Ada capt r212 Swede
Testa Anthony r301 Jefferson (Black Horse)
Testa Anthony (Helen) chauf h239 E Airy
Testa Carmen prsr r544 Eastburn rd (B'port)
Testa Chas clk r544 Eastlawn rd (B'port)
Testa Frank (Anna) lab h538 Eastburn rd (B'port)
Testa Mildred opr r544 Eastburn rd (B'port)
Testa Mildred twister r406 Holstein (B'port)
Testa Patsy (Mary) lab h301 Jefferson (Black Horse)
Testi Saml (Mary) lab h322 Lucetta av (Black Horse)
Teufel Margt M (wid Jos) h807 George
Teufel Mattie M opr h807 George
Texas Company John A Duliah mgr gas and oil 1254 E Main
Thal Jacob (Bertha) clk h14 E Main
Thelmo Francis lab r418 E Main
Thiede Isaac lab r765 Kohn
Thiede Kath (wid Richd) h765 Kohn
Thiel Elsie clk r11 E Oak
Thiel Minnie (wid Richd) r11 E Oak
Thomas Addie E (wid John O) h418 W Main
Thomas Alex C (Eliz) watchmn h22 E Fornance
Thomas Allen (Edna) h1056 Willow
Thomas Angelo (Eliz) shoe repr (Phila) h404 E Main
Thomas Anna Mrs r121 Ann
Thomas Annie Mrs nurse Friends' Boarding Home r do
Thomas Arth H eng r549 Kohn
Thomas Arth L linemn r218 Jacoby
Thomas Byron L (Ida M) plmbr h662 Haws av

More goods are bought and sold through the Classified Business Lists of the Directory than any other medium on earth.

CONTAINS A FULL AND COMPLETE LIST OF Banks Bankers Trust Companies Savings Banks in the United States and Canada ALSO OTHER VALUABLE DATA CONCERNING BANKS Price $15 Polk's Bankers Encyclopedia Co. Publishers 431 Howard St. Detroit 524 Broadway New York

Thomas F. McKernan — Real Estate — All Lines of Insurance — Notary Public — 312 DeKalb St. Phone 3558 Bridgeport, Pa.

CONSULT THE Classified Business Directory for anything you wish to buy
The Most Complete Classified Lists in the City are these in this Directory

Crisman & Quillman
Plumbing Heating and Electrical Contractors and Supplies
204 DeKALB
Tels. 3820-3821
Norristown, Penna.

SEE SUPERINTENDENT AT CEMETERY Telephone 473
Riverside Cemetery Company
NORRISTOWN'S BEAUTIFUL BURIAL PARK — Perpetual Care
G. CARROLL HOOVER, Secretary 502 SWEDE ST. Tel. 1348-W



Thomas Carease Mrs h147 Ann
Thomas Carrie E (wid Rueben) r1067 DeKalb (B'port)
Thomas Chas A (Kathryn B) h55 N Prospect av (J'ville)
Thomas Clarence H formn r22 E Fornance
Thomas Danl S (Rena I) clk h719 Swede
Thomas Dorothy E student r1420 Pine
Thomas Eliz student r503 Haws av
Thomas Eliz (wid Harry) r106 W Fornance
Thomas Eliz A student r61 N Highland av (J'ville)
Thomas Eliz A (wid Geo W) r206 E Freedley
Thomas Eliz M r719 Swede
Thomas Estelle r623 W Main
Thomas Geo A (Margt) ship clk r528 Chain
Thomas Geo M weaver r627 W Lafayette
Thomas Harry brklyr r721 Walnut
**THOMAS HARRY K, Town, Suburban and Farm Real Estate and Insurance, Specializing in Automobile Insurance 515 Swede, Tel 3383, h RD 1 Royersford (See right side lines and adv in Insurance Dept)**
Thomas Henry H tel eng (Phila) r1313 DeKalb
Thomas Herbert (H Marguerite) car inspr P&R h717 W Lafayette
Thomas Holden T (Sofia E) clk h1439 Markley
Thomas Howard K icemn r719 Swede
Thomas Ida mender Herbert Hosiery Mills Inc r721 Walnut
Thomas Isabell M sten (Phila) r1313 DeKalb
Thomas Ivan inspr r1044 Powell
Thomas J Quincy phys 414 DeKalb h Conshohocken
Thomas Jas (Ruth) lab h305 E Lafayette
Thomas Jeannette L (wid Wm M) h623 W Main
Thomas Jennie M Mrs housekpr r1018 DeKalb
Thomas Jesse S (Edna A) mach (Swedeland) h1420 Pine
Thomas John (Ida) r637 E Airy
Thomas John J (Anna M) mach h ns Crooked la 10 e DeKalb (King Manor)
Thomas John K & Co (Ralph E Thomas, John A Bradley) tobacconists 216 Barbadoes
Thomas John O (Florence) eng h113 E 4th (B'port)
Thomas John W (Deborah J) comp Norristown Press h26 W Main apt 7
Thomas Jos (Mayme) h575 E Lafayette
Thomas Jos B (Mary D) baggage clk (Phila) r702 Stanbridge
Thomas Laura (wid Steph) examiner r713 W Lafayette
Thomas Lonnie lab h805 Walnut
Thomas Loretta r622 DeKalb
Thomas Lucia cloth ctr Herbert Hosiery Mills Inc r404 E Main
Thomas Mabel supvr atndt State Hosp r do
Thomas Margt Mrs r Friends' Boarding Home
Thomas Margt R r113 E 4th
Thomas Mary (wid John) h721 Walnut
Thomas Mary E housekpr r719 George
Thomas Mary E sec to Frank X Renninger r Fairview Village
Thomas Mary W lndrs h120 E Spruce
Thomas Mildred R clk Bell Tel Co r1313 DeKalb

Phone 3800
D. M. YOST COMPANY
MAIN and DeKALB STS.
Dress Fabrics Lingerie Hosiery Gloves

The Schall Coal Co.
READING and LEHIGH COAL.
BUILDING MATERIALS
Electric Furnace Man Automatic Stoker
GEORGE and STERIGERE STREETS
Telephone 725
Branch Office: LAFAYETTE and MILL STREETS
Telephone 726



Thomas Paul M Mrs confr 309 W 4th (B'port) h107 W 8th (B'port)
Thomas Penrose E lab r1002 Stanbridge
Thomas Philip S (Martha) lab h1053 Willow
Thomas Ralph E (Eva G; John K Thomas & Co) h61 N Highland av (J'ville)
Thomas Richd r1005 W Main
Thomas Roy A (Bessie H) coal dealer h503 Haws av
Thomas Roy A jr tchr r503 Haws av
Thomas Saml DeH civ eng (Phila) r623 W Main
Thomas Saml M (Mary) h107 Forest av (J'ville)
Thomas Thos H supvr Penn RR r1439 Markley
Thomas Vada r805 Walnut
Thomas Wm r541 Cherry
Thomas Wm emp Phila Elec Co r Phoenixville
Thomas Wm W (Mary) mach h1313 DeKalb
Thompson Cedrie trainmn r119 E Marshall
Thompson Dorothy R Mrs press opr r215 Stanbridge
Thompson Ebbie (wid Wm) dom h5 E Lafayette
Thompson Glen E linemn r133 W Airy
Thompson Harold E (Aura) spl tchr Public Sch h1404 Harding blvd
Thompson Harry B (Alice) h759 Astor
Thompson Jas (Eliz) janitor Y M C A h710 W Elm
Thompson John S (Naomi W) tchr h834 Stanbridge
Thompson Lawrence (Marion) formn h603 W Lafayette
Thompson Lewin W (Leatha) lab h737 Cedar
Thompson Lillian A dom r508 Cherry
Thompson Martha J Mrs h202 W 2d (B'port)
Thompson Mary D r30 Jacoby
Thompson Mary E r759 Astor
Thompson Nettie r356 E Penn
Thompson Rebecca O waitress Valley Forge Hotel r Royersford RD 1
Thompson Restella Mrs cook State Hosp h508 Cherry
Thompson Saml (Christine) lab h325 E Basin
Thompson Vater Mrs dom h131 Ann
Thompson Walter r512 E Main
Thompson Walter O (Augusta) formn h57 N Wakefield rd (J'ville)
Thompson Wm r606 W 4th (B'port)
Thompson Wm (A Rose) paper pkr h608 W 4th (B'port)
Thompson Wm (Agnes) pipe coverer Asbestos Insulating Co h222 E Wood
**THOMPSON WILLIAM C, Mgr Keystone Automobile Club and Notary 501 Swede, r Ambler, Pa**
Thoms Harry E (Laura B) eng h530 Astor
Thoms Harry E jr drftsmn Boro of Norristown r530 Astor
Thoms Laura G nurse r530 Astor
Thoms Lillie R student nurse r530 Astor

The Directory is the common intermediary between buyer and seller

CAUTION
Deal only with well-known publishers when giving orders for Directory Advertising.
READ ALL ORDERS CAREFULLY BEFORE SIGNING.
PAY NO MONEY IN ADVANCE. All well-known publishers instruct their men to collect nothing prior to publication.
R. L. POLK & CO., Publishers
Offices in Principal Cities

More goods are bought and sold through the Classified Business Lists of the Directory than any other medium

ICE

Keystone Ice Company

Phone 2681

MARKLEY and OAK STREETS

Norristown, Penna.

COAL

Who Sells It?

Is Answered by the Classified Business Lists in this Directory

WALTER F. YOST -- RUGS -- DeKalb, corner Airy Street Tel. 1000



Thoms Wm A mach r530 Astor
Thomson Jas designer r222 E Wood
Thomson Paint Store Wm S Felton br mgr 101 W Main
Thomson Wm (Agnes) pipe coverer h222 E Wood
Thomson Wm jr r222 E Wood
Thomson Wilmer W kitchen hlpr State Hosp r do
Thorp Geo J jr (Esther) slsmn Supplee-Wills-Jones Milk Co h1131 Markley
**THRIFT BUILDING & LOAN ASSN, Harry H Smith Pres, Dr Ammon G Kershner and J Warren Ziegler V-Prests, J Fenton Cloud Sec, Charles F Cloud Treas, 507 Swede, Tel 3690**
Thumm Carl C (Margt M) police r28 E Chesnut
Thumm Christian W (Mary) supt mails PO h1108 Astor
Thumm Florence I r819 George
Thumm Wm C (Lulu M) dividermn Stritzinger Bakery h819 George
Tiberion Wm lab r351 E Marshall
Tiddy Wm (Gladys E) chemist (Swedeland) h47 N Prospect av (J'ville)
Tiebout Edna M Mrs h322 Cherry
Tiffany Frances waitress r5 W 4th (B'port)
Tiger Frank S (Mary A) brkmn h154 W Airy
Tileston Eliz G Mrs h117 Knox
Tillotson John A atndt State Hosp r do
Timbario Harry H (Marian V) lab r19 E Chestnut
Timbario John clk Crane's Clothes r620 E Marshall
Timbario Thos (Adeline) lab h620 E Marshall
Timbario Yolanda mach opr r620 E Marshall
**TIMES HERALD THE (See Norristown Times Herald)**
Tindall Ferdinand (Marian) lab r4 Green
Tingley Benj W student r1904 Coles blvd (Coleston)
Tingley Clement (Virginia) emp State Hwy Dept h1904 Coles blvd (Coleston)
Tinkler Anna Mrs bkpr r566 Stanbridge
Tinkler Brinton J (Mary E) yarn mfr (Phila) h935 W Marshall
Tinkler Clarence W (Louise) sec h601 Noble
Tinkler Elsie W clk r935 W Marshall
Tinkler Fredk J (Irene E) lab r15 Stanbridge
Tinkler John T whol cotton gds (Phila) h557 Haws av
Tinkler Rae E housekpr r557 Haws av
Tinkler Saml E jr (Martha) mgr h1400 Powell
Tinkler Wm electn h1928 W Marshall (J'ville)
Tinney John W (Eliz H) lab r724 Haws av
Tinsmith Chas J (Martha A) plmbr Crisman & Quillman h 37 Beach
Tinsmith Herbert D clk Parts Service Co r37 Beech
Tinsmith Walter chauf h37 Beech
Tippy Jack O (Mary J) slsmn r24 S Schuylkill av (J'ville)
Tipton Ralph F (Ethel R) teller (Ardmore) h1604 Markley
Tire Sales Co (Harry W Coburn, Russell E Littlefield) 350 E Main
Titlow Irwin formn Supplee-Wills-Jones Milk Co r Fairview Village
Titlow Minnie V priv sec D M Yost Co r Fairview Village
Titus Minnie nurse Friends' Boarding Home r do
Toal Wesley ovenmn hlpr Stritzinger Bakery r Trooper

ASBESTOS INSULATING CO.
Lightning Rods -- ROOFING -- IN ALL BRANCHES Phone 791-2 MAIN and ASTOR STS. Heating



Toas Fannie M gro 611 W Elm h do
Toas Hyman (Eva R) meats 318 E Airy h638 Cherry
Toas Louis clk Hyman Toas r638 Cherry
Toas Saml H (Green's Drug Store) r638 Cherry
Tocker Edw meat ctr Herman S Shane r Phila
Todd Chas M (Daisy H) slsmn h1539 Markley
Todd Eliz S r515 W Main
Todd J Harrison (Jennie) bkpr Montgomery Trust Co r1015 Cherry
Todd Jas H (Ellen B) slsmn Chas W Mann Motor Co h711 10th av (Moore)
Todd Jas H (Jennie H) toolmkr h1015 Cherry
Todd Kathryn B slswn D M Yost Co r515 W Main
Todd M Eliz sten r1015 Cherry
Todd Walter H (Elsie) lab h220 W Johnson Hwy
Todd Wm jr (Grace L) slsmn B E Block & Bros Inc h515 W Main
Toff Herman R (Betty) meat 1965 W Main (J'ville) h429 Sterigere
Tolan Cath (wid John M) h449 Depot (B'port)
Tolan Chas M (Margt) formn h709 DeKalb (B'port)
Tole Harry D clk r1213 Powell
Tolliver Anna Mrs h311 E Chestnut
Tomchick Geo r19 Railroad (B'port)
Tomchick Geo (Annie) wtchmn h8A Railroad (B'port)
Tomchick John (Anna) emp PRR h19 Railroad (B'port)
Tomchick John (Eliz) h207 DeKalb (B'port)
Tomchick Michl (Anna) lab r19 Railroad (B'port)
Tomczuk Karl (Mary) lab h40 W Rambo (B'port)
Tomko Jos C Rev pastor Mother of Sorrow Ch h504 Holstein (B'port)
Tomlin Geo H driver Hajoca Corp r Plymouth Meeting
Tomlinson Algernon R (Sarah E) cond h731 Chain
Tomlinson Louisa (wid Isdore) r ss W Main 2 e Trooper rd (J'ville)
Tomlinson Mildred E sec r731 Chain
Tomlinson Robt r731 Chain
Tomozak Karl (Mary) lab h40 W Rambo (B'port)
Tompkins Susanna r653 Chain
Tompkins Wm C (Florence) slsmn Graber & Duffield Inc r RD 4
Toner Geo R (Lillian K) clk h ns Charles 4 e DeKalb (King Manor)
Toner Mae I tchr Washington Sch r Berwyn Pa
Toner Theo B (Mattie F) towermn r ns Charles 4 e DeKalb (King Manor)
Toner Thos auto mech Keystone Auto Supply Co r Strafford
Torbenne Chas (Eliz) lab r439 E Marshall
Torbidone Alf (Arcangela) lab (N Wales) h1054 Cherry
Torbidone Carl (Carmella R) taxi driver r1054 Cherry

R. L. POLK & CO.'S "Special Service Divisions"
New York Chicago Philadelphia Cleveland
Advance Reports on New Firms and Business Removals, Apartment Leases, Private Dwelling and Estate Buyers, Mortgage Expirations, Engagements, Wills Probated, Births, European Sailings, Hotel Arrivals and Visitors to New York.
524 Broadway Canal 7100 New York

The DIRECTORY as a MARKET PLACE

THE DIRECTORY IS THE GREATEST MARKET PLACE IN THE WORLD

Every Day in the Year the Directory Tells Where All Kinds of Goods and Service Can Be Had

The Directory is the Natural Source of Information and is "On the Job" 365 Days Every Year

R. L. POLK & CO PUBLISHERS

# JOHN J. CORSON

Real Estate Properties Financed Mortgages Bought and Sold
All Kinds of Insurance Building and Loan Associations
Corner MAIN and CHERRY STREETS PHONE 770

"More Goods are Bought and Sold Through the Classified Business Lists of the Directory Than Any Other Medium On Earth"


Torbidone Frank (Emma) lab h23 Beech
Torbidone Massimo (Jennie) lab (N Wales) h1010 Cherry
Tornabeini Antonio (Sarah) lab h707 Violet
Tornetta Antonio (Josephine) farmer h es N Whitehall rd 1 n W Marshall (J'ville)
Tornetta Bridgie (wid Antonio) h315 E Airy
Tornetta Cath (wid Chas) h601 E Oak
Tornetta Chas (Stella) r541 Sandy
Tornetta Chas (Josephine) driver h505 Moore
Tornetta Chas (Pauline) huckster h343 E Marshall
Tornetta Frances r es N Whitehall rd 1 n W Marshall (J'ville)
Tornetta Frances turner Herbert Hosiery Mills Inc r315 E Airy
Tornetta Francis gdnr r1708 W Main (J'ville)
Tornetta Frank r601 E Oak
Tornetta Frank (Carmella) h541 Sandy
Tornetta Frank T (Eliz E) lab h749 Astor
Tornetta Harry (Annie) h533 Arch
Tornetta Harry r601 E Oak
Tornetta Laurence (Carmela) barber 376 Moore h do
Tornetta Lawrence (Mary) lab h618 Sandy
Tornetta Susie knitter r541 Sandy
Tornetto Fred prsr Herbert Hosiery Mills Inc r628 Moore
Tornetto Grace mender Herbert Hosiery Mills Inc r628 Moore
Tornetto Gus knitter Herbert Hosiery Mills Inc r628 Moore
Tornetto Jos (Mary) lab h844 High
Tornetto Jos A (Nancy) lab h220 E Marshall
Tornetto Jos F (Mary) agt Balto Life Ins Co h303 E Marshall
Tornetto Virginia looper Herbert Hosiery Mills Inc r353 E Moore
Toro Dominick (Philomnia) lab h492 Ford (B'port)
Toro Guisseppe (Lalla) lab h492 Ford (B'port)
Torrens Nellie (wid Robt) housekpr r1928 W Marshall (Jeff)
Torrisa Jos (Verna) lab r1014 Stanbridge
Torrisa Mauro (Anna) lab h1014 Stanbridge
Tose Louis (Eleanor; M Tose & Son) h1619 Pine
Tose M & Son (Michl and Louis Tose) hauling 64 W 4th (B'port)
Tose Michl (M Tose & Son) r1026 W Main
Toth Mary mender Herbert Hosiery Mills Inc r Swedeland
Toth Mary silver pantry Valley Forge Hotel r8 Railroad av (B'port)
Toto Andrew (Vera) gro 364 Moore h do
Toto Frank (Anna) lab h432 Moore
Totten John F (Bertha) clk h830 Stanbridge
Totten John F jr (Mary) acct r126 W 2d (B'port)
Touhsaent Margt supvr Montgomery Hosp r do
Towers Theatre (Chas R Tremont) 301-5 E Main
Town & County Building & Loan Assoc Lloyd F Kershner pres J Harry Teany sec Jas Burkert treas 60 E Penn
Townley Bedford (Margt E) cable splicer Phila Elec Co h 522½ Kohn
Townley Margt E Mrs (Kitty June Beauty Shoppe) r522½ Kohn
Towns Alice Mrs housekpr r501 W Main


Established 1886 **I. F. MARCH'S SONS** Phones 425-426

LUMBER — MILLWORK — COAL — BUILDING MATERIAL
FOURTH AND MILL STREETS BRIDGEPORT, PA.




Townsend Alberta M lab r311 Green
Townsend Carrie G Mrs dom h311 Green
Townsend Chas F (Lillie) formn h1123 Green
Townsend H Clinton (Sarah A) paperhngr 211 E Wood h do
Townsend Harry C (Carrie C) asst postmstr PO h216 Jacoby
Townsend Merrill atndt Sun Oil Co r1123 Green
Townsend Norman W r216 Jacoby
Townsend Vera burler r1123 Green
Townsend Willard F carp r1123 Green
Tracey Emma E instructor r529 Stanbridge
Tracey Jas J hats 38 E Main h529 Stanbridge
Tracey Jas J jr mgr Jas J Tracey r529 Stanbridge
Tracey's Apartments 38 E Main
Tracrucia Rosario (Pieta) lab h428 Moore
Tracrucia Rose looper Herbert Hosiery Mills Inc Penn at Arch r428 Moore
Tracy Geo supt r1219 W Airy
**TRACY HENRY M, V-Pres Norristown-Penn Trust Co, r Conshohocken, Tel 199**
Tracy John C treas Union Mut Fire & Storm Ins Co r Conshohocken
Tramutolo Rose (wid Emidio) h912 Arch
Tramutolo Salvatore (Philomina) lab r912 Arch
Trankle Harrison A comp Norristown Times-Herald r Jeffersonville Pa
Trapolilli Pasco (Mary) lab h46 W Front (B'port)
Traud Chas R r1300 Sterigere
**TRAVELERS INSURANCE CO, Elgin H Lenhardt District Agent, 50-52 E Penn, Tels 3318-3319, h1637 Sheridan la (J'ville), Tel 4351 (See back cover and adv in Insurance Dept)**
Travi Jos (Antonetta) lab h465 Fairfield rd (Black Horse)
Travi Lambert Rev rector StSan Salvadore R C Church h 407 E Main
Traxler Hollis C (K-T Service Station) r Y M C A
**TREASURER—BOROUGH (See Norristown—Borough of)**
Treasurer—County (see Montgomery—County of)
Treemount Cemetery 716 Sandy
Trego E U slsmn B E Block & Bros Inc r819 George
Treichler Frank A (Treichler's Pharmacy) r128 W Marshall
Treichler Kate M (wid John S) h128 W Marshall
Treichler M Eliz tchr Washn Sch r128 W Marshall
Treichler's Pharmacy (Frank A Treichler) 500 Swede
Treisbach Clarence G H (Edna) mach h33 Egypt rd (J'ville)
Treisbach Ellwood drftsmn r33 Egypt rd (J'ville)
Treisbach Geo student r33 Egypt rd (J'ville)
Tremont Chas R (Alice; Towers Theatre) h331 Green
Trenner Kelvin H (Kath A) slsmn h1503 DeKalb
Trent Morris lab h1024 Green


**MAILING LIST SERVICE**

Trade lists of every description and for any purpose compiled from the latest data obtainable, insuring the highest possible degree of completeness and accuracy. Our Directory Library is the largest of its kind in existence and our facilities for making up lists of any kind required are unequalled.

R. L. POLK & CO., DIRECTORY PUBLISHERS

What is it? Consult the Classified Lists of the Directory

If You Would Find What You Wish to Buy

For All Gas and Electric Service

Philadelphia Electric Company

Norristown 212 DeKalb St.

Phone
3603
ELMER
R.
SCHANTZ
Inc.
General
Upholstering
Linoleums
Shades
Awnings
Marshall and
Corson Sts.
P. O. BOX
562

Directory
Libraries
We Have on
File in Our
DIRECTORY
LIBRARY
Copies of the Directories of Practically Every City in the
UNITED STATES
and Canada.
These are for your convenience
If you want information you are unable to procure elsewhere, call on us
R. L. POLK
& CO.
"The Directory is the Common Intermediary Between Buyer and Seller"

W. H. Kneas Lumber Co., Inc.
LUMBER — COAL — MILLWORK
AIRY and WALNUT STREETS Bell Telephone 2975



Tressler Chas T (Rita) garage hlpr Phila Elec Co h501 George
Triangle Advertising Agency (W Scott Crawford) 517 Swede
Tribble Israel (Susie) lab h1340 Ridge rd (Black Horse)
Trible Ulis (Marie) lab r227 Diamond av (Black Horse)
Trinity Lutheran Church 407 DeKalb Rev Paul L Yount pastor h415 DeKalb
Trinity Reformed Church Elm cor Swede Rev Edwin N Faye pastor h917 Swede
Tripler Henry E (Eliz B) h1215 DeKalb
Tri-Plex Shoe Co Paul Whalen mgr 84 E Main
Tripney Chas H (Emma) reporter Norristown Times-Herald h123 W 5th (B'port)
Trites Anna r Markley ab Brown
Troil Carmine (Marion G) lab h264 E Penn
Trooper Auto Graveyard (H Taylor Pugh, J Russell Zern) ss W Main nr Trooper rd (J'ville)
Trooper Heights Building & Loan Assn F W Gristock pres H P Tyson sec Clayton L Brown treas 41 E Main
Trostle Margt r716 Chain
Trout Francis S (Florence) real est 9 E Airy r RD 3
Trout Harold N student r1434 Juniper
Trout Helen E sten Norristown Herald Printing & Pub Co r 1434 Juniper
Trout Jas S (Annie E) mach h126 Stanbridge
Trout Norman C (Florence) h1434 Juniper
Trout Robt H tel troublemn (Lansdale) r1434 Juniper
Troutman Burnice A r407 W Lafayette
Troutman Gerald K mach opr r407 W Lafayette
Troutman Oliver J (Myrtle) carp h407 W Lafayette
Troutman Palmer P (Mary) carp PRR h516 Chain
Troutman Paul H clk r611 W Lafayette
Troutman Saml F (Nellie) janitor h611 W Lafayette
Troutman Velma slsmn h403 Swede
Trovinger Allen F (Emma) barber 524 Cherry h do
Trovinger Wm (Kate) baker h756 Haws av
Trovinger Wm H asst baker State Hosp r521 Astor
Trovinger Wm T cook State Hosp r do
Troyer Louis (Annie) butcher r62 W Rambo (B'port)
Trucksess Chair Co (Robt Trucksess) 519 Swede
Trucksess David lab h213 Barbadoes
**TRUCKSESS ROBERT (Trucksess Chair Co), Treas Counties Finance Inc and Lawyer and Notary 519 Swede, Tel 431, h Fairview Village, Tel 2418**
True Chamber Lodge No 22 Knights of Friendship meets every Wednesday at 8 p m 523 Swede
Truesdell Frank P (Meta) h120 Holstein
Truesdell Jos J lab r204 Forest av
Truesdell Mary E (wid Arth A) h204 Forest av
Truesdell Walter A (Florence) plmbr 92 N Montgomery av (J'ville) h do
Trumbore John J prac nurse State Hosp r do
Trump Carol pntr r ss Hazelton av 1 e Rahway av
Trump Clarence W (Helen C) agt h940 Jackson
Trump Jacob (Violet) r621½ Kohn
Trump Jesse (Mary E) lab h1 Stanbridge
Trump Jesse jr (Martha) lab h13 Stanbridge

Who Sells It?
IS ANSWERED BY THE
CLASSIFIED BUSINESS LISTS
IN THIS DIRECTORY



Trump Kath C finishing dept Herbert Hosiery Mills Inc r9 Stanbridge
Trump Mary E r13 Stanbridge
Trump Robt (Sarah) lab r810 W Airy
Trump Roland P (Esther E) clk h308 Francis av (Coleston)
Trump Wm C (Cath C) lab h9 Stanbridge
Trunk Jos asst county detective 111 Court House r Edgehill
Tsipras Louis (Mary) restr h208 W Main
Tuberculosis Clinic Reinoehl Knipe phys in charge 51 E Main R45
Tucker Edw J (Emma) formn Adam Scheidt Brewing Co h 314 James
Tucker Geraldine C Mrs emp James Lees & Sons Co r12 W 6th (B'port)
Tucker John H (Martha W) lab h20 Evergreen rd (J'ville)
Tucker Lawrence L (Eva) electl eng Phila Sub Counties G & E Co h120 W 8th (B'port)
Tudball Fred opr eng State Hosp r do
**TUFILLARO D & SON (Nicholas B Tufillaro), Realtors, Real Estate Insurance and Mortgages 200 DeKalb, Tel 342 (See adv in Real Estate Dept)**
Tufillaro Dominic h309 DeKalb (B'port)
Tufillaro Margt twister r309 DeKalb (B'port)
**TUFILLARO NICHOLAS B (Lena; D Tufillaro & Son), Notary 200 DeKalb, Tel 342, h Riverview and Valley Forge rds, Belmont ter, Upper Merion Township, Tel 4423**
Tully Ellen housekpr r814 DeKalb
Tuminski Eddie janitor Stritzinger Bakery r Conshohocken Pa
Tupper Willard C (Verda A) mach h1212 Harding blvd
Turano Albert (Pauline) lab h404 E Oak
Turano Jos (Lena) barber 309 E Marshall h do
Turley Austin V (Mary) asst formn r1213 Arch
Turley Jas slsmn r123 W 4th (B'port)
Turley Josephine E (wid Jas) h123 W 4th (B'port)
Turley Katie knitter r123 W 4th (B'port)
Turley Leo S (Marie) lab h150 E Front
Turley Madeline E sten John J McCormick r123 W 4th (B'port)
Turner B Linford (Emily) carp h535 Astor
Turner Clarence L (Florence R) msngr h114 Stanbridge
Turner Saml atndt State Hosp r do
Tuskegee Tailors (Robt N Scott) 1079 Powell
Tute Geo icemn r355 E Penn
Tute Jos driver r500 Bush (B'port)
Tuturesca Chas lab r703 E Oak
Tuturesca Francisco (Mary) lab h703 E Oak
Tuturice Anthony r839 Tremont av
Tuturice Anthony (Ruth) barber h404 Moore
Tuturice Chas r839 Tremont av

We Can Furnish You Any Directory Published in the world at publisher's price same day order is received
R. L. POLK & CO.
CITY, COUNTY, STATE AND NATIONAL DIRECTORY PUBLISHERS
431 Howard St., Detroit 524 Broadway, N. Y.
367 W. Adams St., Chicago 218 S. 11th St., Phila.

HARRY
K.
THOMAS
Automobile
Insurance
515
Swede St.
PHONE
3383

MAILING
LISTS
COMPLETE
ACCURATE
FOR
ANY
LOCALITY
Write for
Our
LIST OF
LISTS
R. L. POLK
& CO.
We make up
Special Lists

CONSULT the Classified Business Directory for anything you wish to buy

The Most Complete Classified Lists In the City are those in this Directory

CHEVROLET MOTOR AGENCY
Walter D. Wood
CHEVROLET SALES AND SERVICE
Call Norristown 2145 Main & Mill Sts.
For Economical Transportation
CHEVROLET



Tuturice Chas weaver r223 E Marshall
Tuturice Francis M knitter Herbert Hosiery Mills Inc r223 E Marshall
Tuturice Frank J (Frances) gro 1200 Stanbridge h do
Tuturice Harry r839 Tremont av
Tuturice Josephine knitter Herbert Hosiery Mills Inc r223 E Marshall
Tuturice Lillian (wid Jos) h223 E Marshall
Tuturice Mary (wid Jos) h839 Tremont av
Tuturice Russell (Fannie) lab h815 Tremont av
Tuzzi Emily M assorter r335 E Lafayette
Tuzzi Jos (Mary) wtchmn h335 E Lafayette
Twenty-Eighth Division Tank Co NPG J G Limeburner capt special division troops headquarters Crooked la (B'port)
Tykulsker Jacob (Libie) mgr h206 Buttonwood
Tyler Albert A (Regina L) heater (Ivy Rock) h ns Norris City la 2 w Markley
Tyler Elsie M nurse 1312 Arch r do
Tyler Ernest A (Mary J) mach h306 Stanbridge
Tyler Geo C (May F) weaver (Phila) h936 Stanbridge
Tyler John W asst dist forester State Dept of Forest & Water r RD 3
Tyler Jos M (Hannah) electn James Lees & Sons Co h86 N Jefferson av (J'ville)
Tyler Karl F (Eliz) clk Phila Elec Co r306 Stanbridge
Tyler Wm G (Jane) shoemkr 1518 W Marshall (J'ville) h do
Tyson Aaron R (Laura) pntr 26 E Fornance h do
Tyson Aaron R slsmn r925 W Main
Tyson Abram A (Rachel E) slsmn h700 Stanbridge
Tyson Alton L printer The Norristown Register r535 Noble
Tyson Annie drsmkr 2005 W Main (J'ville) r do
Tyson Archie (Mary) farmer h ns S Egypt rd 1 n Trooper rd (J'ville)
Tyson C Kepler dep sheriff Montgomery County r Lansdale
Tyson Chas H jr mach h613 Green
Tyson Chas R (Emily) sta eng (B'port) h1036 Cherry
Tyson Clarence G (Marguerite) slsmn h820 W Main apt 7
Tyson Claude (Emily) lab r817 W Elm
Tyson Doris R r1639 DeKalb
Tyson Earl (Esther) whse clk Benj Quillman Hdw Co r RD 3
Tyson Edna M sten Saml D Conver r RD 1
Tyson Edw J (Ella M) oiler r518 Norris
Tyson Elwood M (Ellen S) lab h721 Noble
Tyson Emma dom r1707 W Main (J'ville)
Tyson Everett S emp Phila Elec Co r817 Stanbridge
Tyson Florence asst dep recorder of deeds Montgomery County h638 Stanbridge
Tyson Harry R (Elsie B) brklyr h329 W Wood
Tyson Harvey B (Alice Y) formn h652 Stanbridge
Tyson Heston R (Mary) meats 503 DeKalb S110-112 h Egypt rd (J'ville)
Tyson J Gillmur (Eleanor) pres-treas Am Asbestos Co Inc h1639 DeKalb
Tyson J Gillmur jr v-pres r1639 DeKalb
Tyson John J (Emma I) ticket clk h703 Kohn
Tyson John R (Margt) lab h715 W Oak
Tyson John R (Gertrude C) linemn h748 Kohn
Tyson Jonathan R (Anna) fertilizer h1005 W Main

SEEDS FEED GRAIN Fertilizers
Poultry, Dairy and Garden Supplies
Spraying Materials
—
Simpson Bros.
204 West Marshall
Phone 1265

Gift Shop
Art Needlework
Leather Goods
Costume Jewelry
D. M. YOST COMPANY
MAIN and DeKALB STS.
PHONE 3800



Tyson Jos J (Effie) lab r532 Astor
Tyson Katie H r613 Green
Tyson L Norman (Cath) forwarder Fowler & Wolfe Mfg Co h917 Green
Tyson Lawrence collr Julian Goldman Peoples Store r105 Franklin
Tyson Lloyd r817 W Elm
Tyson M Blanche music tchr (piano) 1025 W Main r do
Tyson Mary Mrs h1025 W Main
Tyson Mary Mrs r101 W 8th (B'port)
Tyson Mary C (wid Robt H) h556 Haws av apt D
Tyson Mary D Mrs pres Tyson Shirt Co h1500 DeKalb
Tyson Mary E (wid Alex) r1731 Markley
Tyson Maurice comp Norristown Press r217 DeKalb
Tyson Rachel P (wid Howard G) r722 Swede
Tyson Raymond L (Margt) clk (Phila) h817 Stanbridge
Tyson Shirt Co Mrs Mary D Tyson pres Elias D Gotwals v-pres John S Carter treas Kath T Carter sec 620 Corson
Tyson Vera L sten r1036 Cherry
Tyson Wm G (Flora Z) pntr h119 E Marshall
Tyson Wm H (Annie) lab (B'port) h817 W Elm
Tyson Wm H (Anna E) lab h632 Kohn
Tyson Wm H printer r715 W Oak
Tyson Wm L (Gertrude L) formn h1315 Locust
Uhrich LeRoy A (Mary) baker h740 Chain
Uhrich Paul H (Mary) brkmn h505 W Elm
Uhrin Geo F (Anna P) clk Leon H Nester h804 W Elm
Uhrin Michl A wtchmn r1035 Willow
Ullman Geo (Clementine) h1537 Willow
Ullman J Jos Rev asst rector StPatrick's R C Ch r714 DeKalb
Ulmer Jos D (Edna) h842 Haws av
Ulrich Edw A farmer r762 George
Umani Jas (Christine; Roma Cafe) r142 W Main
Umholtz E Matilda student r1901 Coles blvd (Coleston)
Umstead Eliz L asst Dr Gustave A Lanz r218 Nassau pl
Umstead Ivy L r774 Kohn
Umstead Lynford A (Goldie) auditor r1017 W Marshall
Umstead Mary B (wid Ambrose B) h1017 W Marshall
Umstead Raymond S (Eliz) clk Jos B McDivitt h218 Nassau pl
Uncle Willie's Tire Stores Inc (br) D L Beideman mgr 300 W Wood
Undercoffler Wm eng dept Adam Scheidt Brewing Co r620 George
Undercoffler Wilson S (Mary A) tutor h1401 Astor
Undercuffler Chas (Cath) clk h216 Pearl
Undercuffler Geo E (Louisa) watchmn h203 Buttonwood
Undercuffler Harry D (Anna E) projectionist h413 Barbadoes

MULTIGRAPHING, ADDRESSING and MAILING SERVICE
All kinds of facsimile or imitation typewritten letters executed. With us addressing and mailing is but a matter of hours—not days. Mailing contracts of any size despatched.
R. L. POLK & CO., Publishers
Offices in Principal Cities

NORRISTOWN TYPEWRITER COMPANY
Typewriters—Expert Repairing and Rebuilding
Greeting Cards and Stationery
550 DeKalb Street Telephone 1136 Norristown, Pa.

CONTAINS A FULL AND COMPLETE LIST OF Banks Bankers Trust Companies Savings Banks in the United States and Canada
ALSO OTHER VALUABLE DATA CONCERNING BANKS
Price $15
Polk's Bankers Encyclopedia Co.
Publishers
431 Howard St. Detroit
524 Broadway New York

WALTER F. YOST
-- AWNINGS --
DeKalb, corner Airy Street
Tel. 1000

Your City Directory Answers All Questions as to WHOM You Are Looking For and WHERE They Can Be Found
—
The Classified Business Section is the Market Place Where Buyers and Sellers of All Kinds of Merchandise and Service Meet
—
R. L. POLK & Company



Undercuffler Wm lab r405 W Main
Undercuffler Wm S (Margt) mach opr h142 W Airy
Underkoffler Ethel R smstrs r534 Barbadoes
Underkoffler Frank h209 Beech
Underkoffler John H (Jennie U) h816 Smith
Underkuffler Wilson M (Mary W) mach h507 Buttonwood
Underwood Portable Typewriter Agency Norristown Typewriter Company agts 550 DeKalb
Unger Henry G (Linnie K) h78 N Highland av (J'ville)
Ungerleider Edna bkpr r121 W Marshall
Ungerleider Francis bkpr r121 W Marshall
Ungerleider Goldy (wid Ignatz) h121 W Marshall
Ungerleider Sylvan G slsmn Weiss Bros r121 W Marshall
Ungerleider Walter M student r121 W Marshall
Unglaub Michl r411 Cherry
Union Avenue Public School Alice Farrell prin (B'port) 381 Union av
**UNION MUTUAL FIRE AND STORM INSURANCE CO, Howard C Dager Pres, W S Schlichter V-Pres, Harry S Kulp Sec, John C Tracy Treas, Forrest J Henry Asst Sec, 512 Swede, Tel 2753-W**
United Brotherhood Carpenters & Joiners of America Local No 897 Elmer Slough sec meets every Friday at 8 p m 230 W Main
**UNITED PAINT-UP STORES INC, Morris D Quinn Successor, 255 E Main, Tel 5220**
United Pipe & Supply Co Inc Hyman Mann pres-treas and genl mgr Aaron Mann v-pres Harry Mann sec Franklin cor E Lafayette
United Standard Cleaners (Saml A Stein) 331 Cherry
United States Government (see Miscellaneous Information)
**UNITED STATES POST OFFICE, Joseph B Hackman Postmaster, Main and Barbadoes**
Universal Car Loading & Distributing Co (M Tose & Son) 64 W 4th (B'port)
Unwin Fred (Ethel B) overseer James Lees & Sons Co h ss Chestnut av 2 w Burnside av (J'ville)
Updegraff Nelson S (Lauretta M) collr h1008 DeKalb
Updegraff Nelson S jr boat eng (N Y) r1008 DeKalb
Upperman Ada nurse State Hosp r do
Urner Ralph S (Mary E) cost acct (Camden) h1043 Swede
V Shoppe The (Florence Voorsanger) beauty shop 554 Haws av
Vadakin Mary (wid Asael) h615 W Main
Vagby Wm O (Gertrude) lab h321 E Wood
Vagnoni Amelia housekpr r726 Sandy
Vagnoni Herman r726 Sandy
Vagnoni Owida lab Norristown Magnesia & Asbestos Co r726 Sandy
Vagnoni Serafino (Eliz) lab h726 Sandy
Vagnoni Vincent (Edith) lab h1209 Arch
Vagnoni Wm (Elva) driver h426 Bush (B'port)
Vale Edw F (Lulu M) pipe ftr h1322 Pine
Valentine Edw (Isabella) lab h121 Pearl
Valentine Romeo (Virginia) formn (Ardmore) h48 W Basin
Valentine Thos lab r121 Pearl
Valentine Wm pntr Riverside Garage r1332 W Main
Valentino Jos r547 E Lafayette

Telephone Norristown 2288
McCLEANERSD
306 East Main Street Norristown, Pa.



Valentino Laura cloth ctr Herbert Hosiery Mills Inc r547 E Lafayette
Valentino Tomasso (Jennie) lab h547 E Lafayette
Valeria Rosario (Angeline) lab h802 Smith
Valerio Albert J truck driver r236 E Marshall
Valerio Anthony (Mary) h304 Holstein (B'port)
Valerio Anthony (Josephine) checker h1010 Stanbridge
Valerio Anthony waiter Fashion Lunch r36 W 7th (B'port)
Valerio Chas (Bertha) cook r36 W 7th (B'port)
Valerio Frank (Katie) h613 Sandy
Valerio Jessie mach opr (Phila) r1102 Green
Valerio John (Rose) ins 302 E Main r231 E Chestnut
Valerio John (Luise) lab h388 Union av (B'port)
Valerio John steam shovel opr r22 W 5th (B'port)
Valerio Jos (Maggie) slsmn h1102 Green
Valerio Margt mender Herbert Hosiery Mills Inc r349 E Marshall
Valerio Mary knitter Herbert Hosiery Mills Inc r36 W 7th (B'port)
Valerio Mary mach opr (Phila) r1102 Green
Valerio Michl (Federica) lab h36 W 7th (B'port)
Valerio Neil brklyr r930 W Airy
Valerio Nick lab Norristown Magnesia & Asbestos Co r583 E Lafayette
Valerio Patsy (Nellie) h127 W 5th (B'port)
Valerio Pauline sten r1102 Green
Valerio Rose Mrs h930 W Airy
Valetta Salvatore (Mary) lab h527½ E Lafayette
Valley Forge Chapter No 330 OES meets every Sat at 8 p m 230 W Main
Valley Forge Coffee Shoppe (Valley Forge Hotel) 22 E Main
Valley Forge Drug Co (Sonia Glickman) 87 E Main
**VALLEY FORGE HOTEL, Guy A Long Mgr, Transient and Permanent Guests, Banquet Service 22-28 E Main, Tel 3260**
Valley Forge Taxi Service (Theo Lewis) 17 W Penn
Value Michl (Julia) h619 Green (B'port)
Valyo Jos lab r25 W 7th (B'port)
Valyo Mike firemn h25 W 7th (B'port)
VanAntwerp Geo S (Liela L) eng h321 Harding blvd
Vanarmaier Harry r542 Astor
VanArsdale Edna atndt State Hosp r do
Vance John (Anna) r450 Coates (B'port)
Vanderslice Chas W dom State Hosp r do
Vanderslice Geo H (Andora S) barber 605 W Elm h do
Vandries Bertha socialwkr r232 Jacoby
VanDyke Chas A (Hattie) eng PRR h121 Franklin av
VanDyke Harold M auto mech r121 Franklin av
VanDyke Jos slsmn h308 W Main
VanEtten Jas G (Cora E) mldr h35 Centre av (J'ville)

Our Form-Letter, Addressing and Mailing Service facilities are unsurpassed. Write our nearest office for all details on using the mails to sell more at less cost.
R. L. POLK & CO.

Catalogs of Leaders in Their Lines
—
READ THE ADS IN THE BUYERS' GUIDE In the Front of this Book
—
They Are Small Catalogs in This Big Catalog of Your City

Stromberg Carlson
Radio Sales and Service
McCOY'S MUSIC SHOP
408 DeKalb Street
PHONE 2323
ATWATER KENT

ACCURATE MAILING LISTS—
ANY BUSINESS—ANY LOCALITY
R. L. POLK & CO.
Detroit, New York, Chicago, St. Louis, Pittsburgh, Los Angeles, San Francisco, St. Paul, Seattle, Dallas



VanFossen Anna r649 Haws av
VanFossen Arnold h339 W Marshall
VanFossen Arnold J pkr r1211 Powell
VanFossen Chas E (Margt) embalmer D W & H D Mowday h619 DeKalb
VanFossen Earl R clk (Conshohocken) r619 DeKalb
VanFossen Eliz (wid Chas) r535 Astor
VanFossen Elwood bottling dept Adam Scheidt Brewing Co r1211 Powell
VanFossen Grant slsmn B E Block & Bros Inc r1211 Powell
VanFossen John (Mary E) janitor h1211 Powell
VanFossen John E clk (Phila) r1211 Powell
VanFossen Norman (Susan) baler h549 Chain
VanFossen Susan Mrs gro 549 Chain h do
VanFossen Wm h26 W Main apt 17
VanFossen Wm custodian GAR Hall r530 Barbadoes
Vanfosser Richd P pot washer Valley Forge Hotel r209 W Main
VanFosson Wm K (Sarah W) mach h322 Cherry
VanHart Hannah (wid Abner) r818 W Elm
VanHorn Alonzo W (Florence) slsmn B E Block & Bros Inc h408 Warren
VanHorn Elber R (Valda) slsmn h653 Kohn
VanHorn Lillian (wid Wm) h36 Hartranft av
VanHorn Millard F slsmn B E Block & Bros Inc r408 Warren
VanHorn Wm T lab r36 Hartranft av
Vanity Fair (Leah Cohen) mlnr 55 E Main
VanLeer D Eliz (wid Steph E) h118 Stanbridge
VanLiew Harold S (Eliz) undertkr Arth H Bailey h108 Selma
VanOrmer Gertrude prac nurse State Hosp r do
VanSkite Wm R (Ida G) depy register of wills Montgomery County h1872 W Main (J'ville)
VanZandt Jos S (Blanche R) slsmn Chas W Mann Motor Co h145 W Albemarle av (Lansdowne)
Varec Anna D Mrs h ss Francis av 1 w 2d av (Coleston)
Varec Harold knitter r ss Francis av 1 w 2d av (Coleston)
Varec Wm knitter r ss Francis av 1 w 2d av (Coleston)
Varlow Wellington (Angeline M) atndt h107 W Penn
Vasley Jos r320 Coates (B'port)
Vasley Steph (Eliz) lab h320 Coates (B'port)
Vaughan B Rodney (Mary W) funeral dir 501 Green h do
Vaughan Banks L (Mild J) mech h848 Haws av
Vaughan Clara (wid Edw L) r501 Green
Vaughan David r730 Kohn
Vaughan Edw L (Harriet) slsmn Supplee-Wills-Jones Milk Co h1433 Markley
Vaughan Edwin L (Anna) draymn 320 W Roberts h do
Vaughan Harry F (Alethia) h612 W Lafayette
Vaughan John R r320 W Roberts
Vaughan Kath r820 W Blackberry al
Vaughan Louis R lab r214 Beech
Vaughan Rees P (Emma) h820 W Blackberry al
Vaughan Wm H (Bessie W) asst State Hosp h214 Beech
Vecchio Pasquale (Angelina) lab h520 E Washington
Veith Marjorie Mrs r1222 Harding blvd
Veliro Carmine lab r347 E Marshall
Veliro Peter (Congetta) lab r347 E Marshall
Vendetti Carmine (Mary) lab (B'port) h235 E Airy

Who Sells It? Is Answered by the Classified Business Lists in this Directory

HENRY J. KOGELSCHATZ
FUNERAL DIRECTOR
718 SWEDE ST. PHONE 1490
Residence, DeKalb St. at Boro. Line Phone 2986



Venditti Dominic (Mary) lab h347 E Penn
Venditti Louis (Carmilla) h237 E Marshall
Venditti Madeline Mrs r347 E Penn
Venditti Mary turner Herbert Hosiery Mills Inc r237 E Marshall
Venetian Cafe Frank Scardino mgr 205 DeKalb
Venetzia Tony (Jennie) junk h717 E Oak
Veney Annie (wid Wm) h514 Maple al
Venezia Anna looper Herbert Hosiery Mills Inc r635 Sandy
Venezia Antonio (Mary) gro 440 Moore h do
Venezia Antonio (Agnes) truck driver h406 E Oak
Venezia Chas (Mary) h325 Moore
Venezia Frances r319 E Marshall
Venezia Frank (Carmelia) pdlr h635 Sandy
Venezia Harry (Sarah) h644 Moore
Venezia Jos (Mary) barber 601 Walnut h do
Venezia Jos (Rose) meat 601 Moore h do
Venezia Josephine knitter Herbert Hosiery Mills Inc r319 E Marshall
Venezia Louis r319 E Marshall
Venezia Mary looper Herbert Hosiery Mills Inc r601 Walnut
Venezia Morris (Mary) lab h513 E Marshall
Venezia Salvatore (Sadie) lab h319 E Marshall
Venezia Tony (Acuccia) gro 440 Moore h do
Venezia Vincent (Antoinette) barber 43 E Marshall h do
Venezia Vito barber 101 W 3d h do
Veno Andrew (Josephine) farmer h es Arch 1 n Johnson Highway
Veno Anthony farmer r es Ash 1 n Johnson Hwy
Veno Chas farmer r es Arch 1 n Johnson Hwy
Venonski John (Mary) h414 Coates (B'port)
Vento Gus (Annie) junk h639 E Oak
Vento Jos (Anna) lab h336 E Airy
Ventura Alfonso L (Louise) dentist 205 E Main h737 Sandy
Ventura Francis D (Marguerite C) phys 205 E Main h2001 Coles blvd (Coleston)
Verbini Jos (Mary) lab h49 W 5th (B'port)
Vercoe Isaac J (Sybilla) sta firemn h108 W Wood
Verna Helen E student r417 DeKalb
Verna Vincent J (Lillian M) ladies tailor 417 DeKalb h do
Vernacchio Angeline (wid Anthony) h es Kelly's la 5 s Ridge rd (Black Horse)
Vernacchio Jos r es Kelly's la 5 s Ridge rd (Black Horse)
Vernacchio Pasquale (Rachel) gro 554 Green h do
Vernacchio Salvatore r es Kelly's la 5 s Ridge rd (Black Horse)
Vernacchio Steph r es Kelly's la 5 s Ridge rd (Black Horse)
Vernini Luciano (Madaline M) tailor 526 Norris h do
Vernon Arth cook State Hosp r do
Vernon Wm F (Sallie V) barber h1202 Harding blvd

We Can Furnish You Any Directory Published in the world at publisher's price same day order is received
R. L. POLK & CO.
CITY, COUNTY, STATE AND NATIONAL DIRECTORY PUBLISHERS
431 Howard St., Detroit 524 Broadway, N. Y.
367 W. Adams St., Chicago 218 S. 11th St., Phila.

Lare's Garage
REPAIRING
STORAGE
WASHING
LUBRICATING
BATTERIES
FENDER Straightening
AUTO TOPS
TOWING
W. Beech and Noble
PHONE 3911

MORE GOODS ARE BOUGHT AND SOLD THROUGH THE Classified Business Directory THAN BY Any Other Medium on Earth

ACCOUNTANT John E. Brogan McGINLEY BUILDING 2 W. MAIN ST. NORRISTOWN, PA. Tel. Norristown 3588

POLK'S BANKERS ENCYCLOPEDIA

The most comprehensive reference work on the banks of the world

Contains Condensed Statements of All Banks, Lists of Officers of All Banks, Digest of State Banking Laws and Much Other Data related to Banking

Price $15.00
$20.00 in Foreign Countries

Published semi-annually
MARCH and SEPTEMBER
by
Polk's Bankers Encyclopedia Co.
Polk Directory Bldg.
Detroit, Mich.



Verruni Anthony barber Fred Galullo r223 E Airy
Verruni Louis (Mary) lab (Black Horse) h223 E Airy
Veto Venezia barber h101 3d (B'port)
Vetter Ernest (Anna E) lab h42 N Montgomery av (J'ville)
Vetter Ernest (Bertha) wtchmn h1018 Violet
Vecchio Michl (Marie) welder R S Newbold & Son Co h1407 W Main (J'ville)
Vickery Horace (Rose) hauling contr 240 Hamilton r do
Victory Garage (Herbert A Rice) 550 Georeg
Vielhauer Chas supt A H March Pkg Co r310½ DeKalb (B'port)
Vielhauer Geo E (Ruth) slsmn A H March Pkg Co h202 Green (B'port)
Vielhauer John H (Ada) car inspr h407 Green (B'port)
Vile Francis W clk r541 Swede
Vile Robt F J (Frances B) clk r541 Swede
Vincent Raymond M Rev (Laura) pastor First Bapt Church h618 DeKalb (B'port)
Vinetzio Salvatore (Lena) lab h921 Thomas
**VINK J A LOGAN (Lena), Pharmacist 837 DeKalb, Tels 1167 and 1974, h do**
Vitabile Harry (Cath) lab h rear 724 Moore
Vitabile Jos (Eva) gro 670 Moore h do
Vitabile Luciano (Vincenza) meats 273 E Main h do
Vivolo Alf driver r5 Chestnut (Mogeetown)
Vivolo Donato lab h5 Chestnut (Mogeetown)
Vivolo Sallie r5 Chestnut (Mogeetown)
Vocational School 20 E Oak
Vogel Alex (Cath A) handymn Herbert Hosiery Mills Inc h1310 Arch
Vogel Aug (Annie M) h1338 Pine
Vogel Danl A lndrywkr r1338 Pine
Vogel Geo J (Anna M) electric welder h309 W Brown
Vogel Leo J (Isabelle R) mach h1507 Astor
Vogel Leona G folder r1338 Pine
Vogel Ludwig atndt State Hosp r do
Vogel Naney A (Mary J) lab r1310 Arch
Vogt Arth W (Vogt Bros) r Plymouth Meeting
Vogt Brothers (Arth W and Wm L) auto repairing rear 50 E Penn
Vogt Henry E supvr Stritzinger Bakery r Phila Pa
Vogt Richd (Susan) printer (Phila) h1008 DeKalb
Vogt Wm L (Vogt Bros) r Phila
Vogus Mary Mrs hsekpr r602 Buttonwood
Volkert Matilda Mrs r1316 Powell
Volp Vincent (Lena) lab r428 E Marshall
Volpe Alf M (Susan) atndt Quality Service Station r352 E Penn
Volpe Carlo (Rachel) exp 666 Chain r do
Volpe Dominick (Caroline) h212 Franklin
Volpe Dominick (Rose M) lab h229 E Airy
Volpe Ernest (Gaeteno) brklyr h1221 Ridge rd (Black Horse)
Volpe Ernest (Cath) lab h4 Diamond av (Black Horse)
Volpe Gaetano (Lizzie) tailor 666 Chain h do
Volpe Genarosa (wid Ralph) r406 E Main
Volpe Gerald r352 E Penn
Volpe Jos (Dilena) lab h rear 403 E Main

The Nor-Mont Motor Company
Chrysler—International Trucks—Plymouth
The Best Used Car Values in Town
PHONE 3390 MAIN ST., AT FOREST AVE.

Advertising the City Beyond its Gates

Copies of this Directory are available in Directory Libraries in cities all over the Country

The City Directory is a Catalog of Your City



Volpe Michl (Ida) lab h1219 Ridge rd (Black Horse)
Volpe Michl reprmn r104 E 4th (B'port)
**VOLPE MICHAEL S (Linda), Undertaker, Embalmer and Funeral Director 406 E Main, Tel 2583, h do**
Volpe Salvatore (Philomena) h352 E Penn
Volpe Saml gro 106 E 4th (B'port) h104 do
Volpe Thos driver r104 E 4th
Volz Chas A (Margt) baker h1237 Oakwood av
VonNieda Ralph D meats 603 DeKalb r Port Indian
Vono Dominick (Conjetta) lab h137 Ann
Voorsanger Florence (The V Shoppe) h554 Haws av
Vuoto Gaetano (Theresa) lab h342 E Marshall
Vuoto Mamie r342 E Marshall
Vuoto Sullivan lab r342 E Marshall
Vuotto Carmella finishing dept Herbert Hosiery Mills Inc r 741 Sandy
Vuotto Costantino (Antonia) lab h741 Sandy
Vuotto Felix slsmn r741 Sandy
Vuotto Jos (Phoebe) h355 E Penn
Vuotto Salvatore (Angelina) r419 Moore
Wack Benj (Myrtle) service mgr h ss Charles 7 e DeKalb (King Manor)
Wacker Chas (Kathryn) roofer h119 W 7th (B'port)
Waddell J Pearl sec h113 Franklin av
Wadding Saml B (Anna E) lab h723 Haws av
Wade Harry (Sophie) mach h1507 Willow
Wade John (Nora F) lab h725 Haws av
Wadsworth Wm J jr Rev (Emma W) pastor Church of the Brethren h717 Haws av
Wafer Annie R mach opr r211 E 4th (B'port)
Wafer Kathryn M T dental asst Henry M Rosenman r116 W 6th (B'port)
Wafer Margt h211 E 4th (B'port)
Wafer Mary D hlpr r211 E 4th (B'port)
Wafer Matthew (Cath) ship clk h116 W 6th (B'port)
Wagely Geo h149 W Lafayette
Wagenhurst M Ruth clk PO r418 W Airy
Wagenhurst Mary N (wid Orlando R) h418 W Airy
Wagenhurst Walter B (Florence) drftsmn h402 W Fornance
Wagenhurst Wm real est 418 W Airy r do
Wager Abby C asst County Supt of Schools r609 Haws av
Wager Benj F (Eliz) carp 518 Green h224 Nassau pl
Wager Frank B (Maude S) carp Benj F Wager h1410 Arch
Wager Wm F carp 1119 Swede r do
Wagg Chas G (Hetty F) barber 238 Beech h do
Wagg Francis atndt State Hospital
Wagner Albert S clk r511 Noble
Wagner Anna Mrs baker 503 DeKalb h64 Liberty av (J'ville)
Wagner C Roy (F Ruth) carp h640 Stanbridge
Wagner Cath H tel opr r216 Stanbridge

MULTIGRAPHING, ADDRESSING and MAILING SERVICE
All kinds of facsimile or imitation typewritten letters executed. With us addressing and mailing is but a matter of hours—not days. Mailing contracts of any size despatched.
R. L. POLK & CO., Publishers Offices in Principal Cities

SEE SUPERINTENDENT AT CEMETERY Telephone 473
**Riverside Cemetery Company**
NORRISTOWN'S BEAUTIFUL BURIAL PARK — Perpetual Care
G. CARROLL HOOVER, Secretary 502 SWEDE ST. Tel. 1348-W

MAILING LISTS
COMPLETE
ACCURATE
FOR ANY LOCALITY
Write for Our LIST OF LISTS
R. L. POLK & CO.
PUBLISHERS
Offices in Principal Cities
We make up Special Lists



Wagner Chas H (Charlotte A) butter and eggs 542 Buttonwood h do
Wagner Dorothy S tchr Stewart Jr H S r1430 Locust
Wagner Edw L roofer Asbestos Insulating Co r106 Franklin av
Wagner Eleanor S smstrs Elmer R Schantz Inc r640 Stanbridge
Wagner Eliz (wid Warner) h648 Corson
Wagner Ephraim F (Emma) blksmith h517 W Lafayette
Wagner Ernest (Margt) clk h512 Mill
Wagner Hannah M (wid Jas) smstrs r64 Liberty av (J'ville)
Wagner Harry E (Bertha) lab h106 Franklin av
Wagner Harry S (Mae) slsmn Bell Tel Co h56 E Brown
Wagner Hazel r517 W Lafayette
Wagner J Harry jr lawyer and notary 415 Swede h Philadelphia
Wagner J Leroy (Florence A) slsmn Moore Bros h211 Nassau pl
**WAGNER JOHN S W (Louise), Treas McCarter Iron Works Inc and School District of Norristown, Pa, h1430 Locust**
Wagner John W (Alice K) tiremkr h510 Kohn
Wagner Mabel J clk r106 Franklin av
Wagner Malcolm (Virginia) clk Phila Electric Co r210 DeKalb
Wagner Margt H sten Atlantic Refg Co r216 Stanbridge
Wagner Marie (wid Wm) r102 Selma
Wagner Martin L (Anna V) mgr h1547 W Main (J'ville)
Wagner Mary J opr r640 Stanbridge
Wagner Ronald r106 Franklin av
Wagner Stanley bottling dept Adam Scheidt Brewing Co r 216 Stanbridge
Wagner Vera H shirtmkr r216 Stanbridge
Wagner Wm W (Margt F) driver h132 W Elm
Wagner Wm W (Emma G) driver Adam Scheidt Brewing Co h216 Stanbridge
Wah Lee lndy 360 W Main h do
**WAINWRIGHT ALFRED C (Margt), Sec Grater-Bodey Co Inc, h1211 W Main, Tel 4939**
**WAINWRIGHT CHAS W (Rachel), Treas Grater-Bodey Co Inc, h1232 W Airy, Tel 1607-J**
Wainwright John C (Mary) clk h1406 Astor
Wainwright Lillian clk r1406 Astor
Waitneight Jas W clk Bell Tel Co r Phoenixville
Wakeman Wm formn Coral Mfg Co r1021 Swede
Walcoby Harold garage hlpr Phila Electric Co r529 George
Walcoby Jos A (Pearl M) mech Phila Electric Co h529 George
Waldron Jos icemn r408 E Marshall
Waldron Margt h408 E Marshall
Waldron Wm K atndt State Hospital
Walker Albert W (Margt) carp h1424 Powell
Walker Amanda M (wid Eckley) h129 W Lafayette
Walker Clayland J S (Mary) h1950 W Main (J'ville)
Walker Colket r1950 W Main (J'ville)
Walker Daisy (wid Frank) h27 E Airy
Walker E Morris (Violet M) h700 Swede
Walker E Virginia librarian r1331 DeKalb
Walker Edw C lab r129 W Lafayette

Crisman & Quillman
Plumbing Heating and Electrical Contractors and Supplies
204 DeKALB
Tels. 3820-3821
Norristown, Penna.

Phone 3800
D. M. YOST COMPANY
Ladies' Dresses and Infants' Wear
MAIN and DeKALB STS.



Walker Edw W (Sarah) h93 S Montgomery av (J'ville)
Walker Ella R r1331 DeKalb
Walker Ellen H technician Montgomery Hosp r1424 Powell
Walker Elwood T clk r1202 DeKalb
Walker Emilie C (wid Wm H) h540 George
Walker Floyd C (Cora M) steelwkr h506 E Elm
Walker Frances tchr Washington Sch r New Centerville
Walker Frank W (Bella) confr 200 W Marshall
Walker Geo E (Nellie L) chauf h811 W Main
Walker Geo H (Emma; Shepperack Mfg Co) h402 E Basin
Walker Geo W lab r315 Green
Walker Hannah W r40 Jacoby
Walker Harry (Florence) auto mech Willow Garage Inc h645 Corson
Walker Harry S (Mabel T) ground hd Phila Electric Co h 702 Astor
Walker Helen L clk Bridgeport Natl Bank r King of Prussia
Walker Isaac G (Ida M) lab h552 Kohn
Walker Isabelle r40 Jacoby
Walker Ivins C (Mary R) cattle dlr h1202 DeKalb
Walker Ivins C jr clk r1202 DeKalb
Walker Jas F kitchen hlpr State Hospital
Walker John (Kathryn) linemn Phila Electric Co h614 Warren
Walker John E (Edith L) truck driver r324 E Marshall
Walker Jos A r93 S Montgomery av (J'ville)
Walker Lila C C (wid Jacob B) h1331 DeKalb
Walker Margt O r138 W Airy
Walker Mary E r27 E Airy
Walker Ola clk Valley Forge Drug Co r43 E Main
Walker Saml G (Carolyn S) mach h1525 Willow
Walker Sheldon h835 W Marshall
Walker Thos K (Joanna) firemn Valley Forge Hotel h1065 Powell
Walker Wm H h40 Jacoby
Walker Wm I (Marcelle) slsmn h808 W Main apt 2
Wall Earl B driver r758 George
Wall Marjorie tchr Roosevelt Sch r1501 DeKalb
Wallace Annie (wid John) h441 Ford
Wallace Chas F truck driver r200 E Main apt 11
Wallace Ethel dom r715 Cherry
Wallace Frank prsmn Norristown Times-Herald r151 W Penn
Wallace Harriet E h1402 Powell
Wallace Helen welter Herbert Hosiery Mills Inc r933 Jackson
Wallace J M Power (Lois F; Household Patent Co) r Malvern
Wallace John jr r441 Ford (B'port)
Wallace Jos M (Stella) lab r441 Ford (B'port)
Wallace Lois F (Household Patent Co) r Malvern

R. L. POLK & CO.'S "Special Service Divisions"
New York Chicago Philadelphia Cleveland
Advance Reports on New Firms and Business Removals, Apartment Leases, Private Dwelling and Estate Buyers, Mortgage Expirations, Engagements, Wills Probated, Births, European Sailings, Hotel Arrivals and Visitors to New York.
524 Broadway Canal 7100 New York

The Schall Coal Co.
READING and LEHIGH COAL.
BUILDING MATERIALS
Electric Furnace Man Automatic Stoker
GEORGE and STERIGERE STREETS
Telephone 725
Branch Office: LAFAYETTE and MILL STREETS
Telephone 726

Directory Libraries
We Have on File in Our DIRECTORY LIBRARY
Copies of the Directories of Practically Every City in the UNITED STATES and Canada
These are for your convenience
If you want information you are unable to procure elsewhere, call on us
R. L. Polk & Co.
Publishers
Offices in Principal Cities

I C E
Keystone Ice Company
Phone 2681
MARKLEY and OAK STREETS
Norristown, Penna.
COAL

WALTER F. YOST
INTERIOR DECORATOR
DeKalb, corner Airy Street
Tel. 1000



Wallace Mame A Mrs looper Herbert Hosiery Mills Inc h200 E Main
Wallace Margt h410 DeKalb
Wallace Mary (wid Julian) h715 Cherry
Wallace Michl r125 W 2d (B'port)
Wallace Sadie E atndt State Hospital
Walley John H (Anna E) br mgr Gt A & P Tea Co h Phoenixville
Wallick Clair H (Mildred W) lab r34 Centre av (J'ville)
Walls Margt (wid Geo H) h200 Pearl
Walls R H dist supt of traffic Bell Tel Co of Pa
Walsh Jas F soft drinks 400 Cherry r do
Walsh Jas J lab r1119 Green
Walsh Jas T uphol Walter F Yost r1043 Cherry
Walsh Jane (wid Peter) r519 Grove (B'port)
Walsh John formn r328 James
Walsh John J (Margt A) lab (King of Prussia) r1043 Cherry
Walsh John L electn r113 Chain
Walsh Kath mach opr r113 Chain
Walsh Laura mach opr r113 Chain
Walsh Markley B r1119 Green
Walsh Martin J (Alice) slsmn h328 James
Walsh Mary E sten r328 James
Walsh Mary E (wid John T) h1119 Green
Walsh Nora E bkpr r1541 W Main (J'ville)
Walsh Patk (Mary M) lab h1020 Willow
Walsh Patk (Dorothy) woolen wkr h234 Beech
Walsh Robt (Anna) mill wkr h120 Chain
Walsh Thos (Bridget) lab h1043 Cherry
Walsh Thos mason State Hospital
Walsh Wm J (Barbara) eng dept Adam Scheidt Brewing Co h1626 Pine
Walt Kath (wid Josiah) hskpr r1548 DeKalb
Walt Leon (Ruth) ins solr Alvin D Beyer Inc h Royersford
Walte Fred R (Marion) carrier PO h1223 Markley
Walte Katie E (wid Roud) r1223 Markley
Walter Emma L (wid Asher W) h1014 W Marshall
Walter Grace C nurse 3 E Brown r do
Walter Mathias (Helina V) mtrmn h200 E Main apt 6
Walter Wm M J student r200 E Main apt 6
Walters Christian F (Jennie C) wtchmn h1020 Cherry
Walters Dennis (Cath) trackwalker h101 Swede
Walters Goff B (Beatrice) clk Walter S Bean h1617 Pine
Walters Harry janitor r503 Astor
Walters Hiram (Alice) carp h918 W Airy
Walters John W (Mary W) loomfixer h1349 Markley
Walton Jean clk r1023 W Airy
Walton Lewis (Beatrice) clk h es Trooper rd 3 n W Main (J'ville)
Walton Mabel A bkpr Norristown-Penn Trust Co r1636 Locust
Walton Margt O r1636 Locust
Walton Olive V (Walton Press) r Sandy Hill
Walton Press (Olive V Walton, C M Powick) adv agts 534 DeKalb
Walton Wm A (Mary J) formn h6 S Schuylkill av (J'ville)
Walton Wm E meats 603 DeKalb h1636 Locust

Where To Buy?
Consult the Classified Business Lists in this Directory

ASBESTOS INSULATING CO.
Lightning Rods
-- ROOFING --
IN ALL BRANCHES
Phone 791-2 MAIN and ASTOR STS.
Heating



Walton Wm P (Margt J) mach h559 Buttonwood
Waltz Raymond G county agt Farm Bureau R110 Court House r Washington Sq Gardens
Wambold Horace M clk Warner's h27 N Prospect av (J'ville)
Wambold Jas K (Anna) bkpr h1956 Juniata rd (J'ville)
Wampold Howard E (Alice) lab h763 E Main
Wampole Harry A (Clara) weigher h719 Noble
Wamsher Clayton barber 6 W Penn r11 E Airy
Wamsher Ruth E (Ruth E Stuckworth) hairdrsr 31 E Marshall h do
Wanczyk Helen r215 E 4th (B'port)
Wanczyk John (Nellie) papermkr h215 E 4th (B'port))
Wandress Eliz r69 N Highland av (J'ville)
Wandress Lloyd T (Norma) adv mgr The Norristown Register h69 N Highland av
Wandress Lloyd T jr stockmn r69 N Highland av (J'ville)
Wanger Anna E clk Montgomery Trust Co r601 Swede
Wanger Emma C r833 W Marshall
Wanger Geo lawyer 60 E Penn h833 W Marshall
Wanger Grant J (Helen) electn h110 Hartranft av
Wanger Jos P (Blanche) h601 Swede
Wanger Marion nurse 833 W Marshall r do
Wanger Ruth tchr r833 W Marshall
Wanner H B poultry 603 DeKalb h Lancaster
Wanner Margt J Mrs h1113 W Main
Wanner Randall (Ruth M) switch board opr h1049 Swede
Wanner Randall I (Ruth) eng Phila Electric Co r1049 Swede
Wanner Westley M (Josephine) mach h ns W Main 3 e Trooper rd (J'ville)
Warburton John W (Ida M) lab h764 Chain
Ward Arth J (Ellen C) firemn h526 Kohn
Ward Bessie T r627 Swede
Ward Edw A clk Henry B Ward r611 Swede
Ward Elsie M clk Phila Electric Co r42 E Elm
Ward Frank A (Ethel M) pntr h42 E Elm
Ward Harry B (Esther) druggist 609 Swede h611 do apt 101
Ward John G student r526 Kohn
Ward Margt B (wid Robt A) h548 Green
Ward Margie L examiner r548 Green
Ward Raymond (Christine) lab h616 W 4th (B'port)
Ward Robt K (Mary E) mach h638 Astor
Ward Rowland N milkmn r42 E Elm
Ward Wm F lab h141 Rosemont av
Ward Zerah (Gertrude) mach h768 Chain
Wargo Andrew (Eliz) boiler opr Phila Electric Co h456 Hurst (B'port)
Wargo Andrew L (Annie) lab h18 W 7th (B'port)
Wargo Helen E dom r18 W 7th
Wargo John (Helen) r230 Coates (B'port)
Warmkessel Jonas A (Ella F) watchmkr h543 Buttonwood

We Can Furnish You Any Directory Published in the world at publisher's price same day order is received
R. L. POLK & CO.
City, County, State and National Directory Publishers
Offices in Principal Cities

THIS Directory IS TO BE FOUND IN THE Directory Libraries OF THE Principal Cities OF THE Country BECAUSE IT IS A Link IN THE Chain OF POLK PUBLICATIONS

Advertising the City Beyond its Gates

Copies of this Directory are available in Directory Libraries in cities all over the Country

The City Directory is a Catalog of Your City

JOHN J. CORSON
Real Estate Properties Financed Mortgages Bought and Sold
All Kinds of Insurance Building and Loan Associations
Corner MAIN and CHERRY STREETS PHONE 770



Warner Chas L (Stella P) h808 W Main apt 6
Warner Edw E r639 George
Warner Frank W (Josephine) driver Bruno Bros h661 Moore
Warner John E (Mabel) clk American Stores Co r834 Haws
Warner Roy L lab r639 George
Warner Ruth (wid Peter) h639 George
**WARNER'S (Henry C Warner Estate), Wm A Shannon Mgr, Department Store 80 E Main and 213-215 DeKalb, Tels 2000-2001**
Warren Benj F (Margt R) h1324 Powell
Warren Beulah E slswn r720 W Elm
Warren Chas H bkbndr 318 DeKalb h do
Warren Geo R (Pamela) radio eng h621 DeKalb
Warren J Street inspr City Hall h27 Stanbridge
Warren Myrtle E (wid Howard) h15 Stanbridge
Warren Nelson farm hd State Hospital
Warren Wm T county assessor R105 Court House r Ardmore
Warrick Ethel lndrs r516 Arch
Warriner Herbert clk Chester E Frey r123 E Penn
Warriner John (Anna C) lab h123 E Penn
Warriner Wm H clk r123 E Penn
**WASHINGTON BUSHROD C (Edith), Asst Trust Officer Norristown-Penn Trust Co, h1301 W Oak, Tel 1763-R**
Washington Camp No 51 (POSofA) Benj E Crooks sec 418 DeKalb (B'port)
Washington Camp No 114 (POSofA) meet Fridays 115 W Main
Washington Camp No 502 (POSofA) 115 W Main
Washington Frances Mrs dom h228 E Spruce
Washington George School Edith Y Blakey prin 625 E Marshall
Washington Isaiah h356 E Penn
Washington John (Fannie) cook Sanitary Restaurant h703 Violet
Washington John (Maggie) tailor 528 E Main h do
Washington Ruth (wid John) r1046 Green
Wasserman Wm (Jean) mgr G R Kinney Co Inc h422 Warren
Waters Bridget (wid Geo) gro 456 Bush (B'port) h do
Waters Mary r456 Bush (B'port)
Waters Saml r514 Maple al
Watkins Alonzo J (Jessie G) florist h228 W Brown
Watkins F Vivian tchr r228 W Brown
Watkins Fannie Mrs h553 E Lafayette
Watkins Marjorie M sten Jas Lees & Sons Co r228 W Brown
**WATSON BROTHERS (Raymond, Peirce and Harry), Electric Motor Repairs; Agents For "General Electric" Motors and Parts 52 N Schuylkill av (J'ville), Tel 2374**
Watson Clarence L (Wealtha A) sea food 509 W Marshall h 511 do
Watson Della (wid Wm) h211 E Basin
Watson Geo H lab r805 Green
Watson Geo N (Mildred M) r19 Beech
Watson Harry (Rachel F; Watson Brothers) h56 N Schuylkill av (J'ville)
Watson Isaac lab h13 E Roberts

Established 1886 I. F. MARCH'S SONS Phones 425-426
HARDWOOD FLOORING — CEDAR LINING
FOURTH AND MILL STREETS BRIDGEPORT, PA.



Watson Peirce (Eliz; Watson Brothers) h52 N Schuylkill av (J'ville)
Watson Raymond (Watson Brothers) r52 N Schuylkill av (J'ville)
Watson Verner H student r56 N Schuylkill av (J'ville)
Watson W Stuart phys 901 DeKalb h do
Watson Walter I (Dorothy E) lab h710 Arch
Watson Wm H h52 N Scuylkill av (Jville)
Watson Wm S phys 901 DeKalb h do
Watt Geo W (Ella W) pres Geo W Watt Woolen Co h919 W Main
Watt Geo W Woolen Co Geo W Watt pres-treas Howard R Watt sec Buttonwood nr River
Watt Howard R (Kath) sec Geo W Watt Woolen Co r1719 Sheridan la
Watters Chester H (Bertha R) linemn h713 W Lafayette
Watters Clara R (wid Wm R) h128 W 5th (B'port)
Watters Clarence r128 W 5th (B'port)
Watters Edw T (Lula) eng h620 Green (B'port)
Watters Elmer (Marion) lab h24 W Rambo (B'port)
Walters Harrison E formn h327 W 5th (B'port)
Watters Harry (Emma E) spinner r442 Depot (B'port)
Watters J Burton (Maude) carder h1047 DeKalb (B'port)
Watters Leroy J (Hanna) spinner h1051 DeKalb (B'port)
Watters Lulu E sten r327 W 5th (B'port)
Watters Norma slswn r128 W 5th (B'port)
Watters Oscar atndt State Hospital
Watters Richd (Leona) formn h552 George
Watters Robt M C driver r327 W 5th (B'port)
Watters Ruth r327 W 5th (B'port)
Watters Ruth Mrs r202 W 2d (B'port)
Watts J Tyson mgr h611 Swede apt 507
Watts Madge cook State Hospital
Watts Wm atndt State Hospital
Waukarusa Council No 103 (D of P) 115 W Main
Wayne Margt sten r640 W Lafayette
Wayne Percy T (Edith) eng h640 W Lafayette
Weand David W (Maria) tailor h723 Astor
Weand Earl C cable splicer r328 Buttonwood
Weand Elsie r722 Haws av
Weand Frank (Savilla) h722 Haws av
Weand Harold F (Margt J) elec contr 1101 James h do
Weand Hilda filler r328 Buttonwood
Weand Jesse D clk r328 Buttonwood
Weand Kate W hskpr r543 Buttonwood
Weand M Ethel sten Norristown Cadillac Olds Co r328 Buttonwood
Weand Mark student r328 Buttonwood
Weand Mary (wid Jesse W) h328 Buttonwood

MULTIGRAPHING, ADDRESSING and MAILING SERVICE
All kinds of facsimile or imitation typewritten letters executed. With us addressing and mailing is but a matter of hours—not days. Mailing contracts of any size despatched.
R. L. POLK & CO., Directory Publishers

Where To Buy?
Consult the Classified Business Lists in this Directory

For All Gas and Electric Service
Philadelphia Electric Company
Norristown 212 DeKalb St.

Phone
3603

ELMER R. SCHANTZ Inc.

General Upholstering

Linoleums
Shades
Awnings

Marshall and Corson Sts.
P. O. BOX 562

W. H. Kneas Lumber Co., Inc.
LUMBER — COAL — MILLWORK
AIRY and WALNUT STREETS Bell Telephone 2975



Weand Melvin A (Helen C) splicer h25 Evergreen rd (Jville)
Weand Raymond (Anna) gro 722 W Elm h do
Weand Sadie E clk Tyson Shirt Co r722 Haws av
Weaver Gen Jos K Camp No 52 (United Spanish War Veterans Leland Simrell adjutant City Hall bldg 43 E Airy
Weaver Geo (Mollie B) h816 Walnut
Weaver Geo N contr 203 Jacoby r do
Weaver Guy F (Helen D) prs rm formn Norristown Times-Herald h1419 Willow
Weaver Henry (Eileen) h551 Arch
Weaver Jacob r41 E Airy
Weaver Mabel T (wid A Hurst) r909 Swede
Weaver Margt E society editor Norristown Times-Herald r 816 DeKalb
Weaver Rosalie B r203 Jacoby
Weaver Rosalie C (wid Geo N) h203 Jacoby
Weaver Silas (Carrie) lab h250 E Marshall
Weaver Thelma D r1419 Willow
Webb Albert L clk Phila Electric Co r Pottstown
Webb Annie A smstrs State Hosp
Webb Elsie M Mrs ironer r1004 Markley
Webb Helen M r ns W Main 1 w Rose av (J'ville)
Webb Lonnie (Fannie) lab h807 Walnut
Webb Matilda Mrs h704 Chain
Webb Sarah cook Montgomery Hospital
Webber Russell D (Marion) slsmn r550 DeKalb
Weber Albert H clk John H Dorworth r226 E Marshall
Weber Albert L (Sadie C) firemn h226 E Marshall
Weber Alvin L boxmkr r1527 Arch
Weber Annie G (wid Chas Z) h17 E Airy
Weber Chas C (Esther) farmer h Burnside av (Jville)
Weber Claire head tchr Chain-Hartranft Sch r226 E Fornance
Weber Eleanor sten r17 E Airy
Weber Elmer B poultry 603 DeKalb h Collegeville
Weber Emma K (wid John D) h43 N Whitehall rd (J'ville)
Weber Esther M nurse Burnside av (J'ville) r do
Weber Ethel h226 E Fornance
Weber Francis B lab Norristown Foundry Co r Conshohocken
Weber Frank W (E Maud) slsmn h1527 Arch
Weber Franklin C jr (Rose A) slsmn h1351 DeKalb
Weber Harold mach opr Norristown Foundry Co Inc r226 E Marshall
Weber Harrison (Josephine G) genl contr 100 S Whitehall rd (J'ville) h do
Weber Helen E clk r1804 W Main (J'ville)
Weber J Herbert sten Geo Brecht r43 N Whitehall rd (J'ville)
Weber J Markley student r Burnside av (J'ville)
Weber J Stroud lawyer 5 E Airy h Collegeville
Weber Laura M tchr r Burnside av (J'ville)
Weber Louis (Sabine) mach opr h1205 Willow
Weber Mary C (wid Wm) h1804 W Main (J'ville)
Weber Mary F sten r1527 Arch
Weber Preston B (Dorothy P) clk h457 Forest av (J'ville)
Weber Ralph E clk John H Dorworth r226 E Marshall
Weber Reuben C (Eliz M) lab h117 W Elm
Weber Russell B elec contr 43 N Whitehall rd (J'ville) r do

CONTAINS A FULL AND COMPLETE LIST OF Banks Bankers Trust Companies Savings Banks in the United States and Canada
ALSO OTHER VALUABLE DATA CONCERNING BANKS
Price $15
Polk's Bankers Encyclopedia Co.
Publishers
431 Howard St. Detroit
524 Broadway New York

Our Form-Letter, Addressing and Mailing Service facilities are unsurpassed. Write our nearest office for all details on using the mails to sell more at less cost.
R. L. POLK & CO., Publishers
OFFICES IN PRINCIPAL CITIES



Webster Elwood A (Grace D) sec h58 N Prospect av (J'ville)
Webster Jonathan J (Eliz) h67 N Prospect av (J'ville)
Webster Mary R r900 Swede
Webster Ralph S (Golden) eng h138 W Airy
Webster Ralph S jr lab r138 W Airy
Webster Wm jr (Anna K) sec h900 Swede
Webster Wm N r900 Swede
Webster Wm R (Marion I) slsmn h63 Prospect av (J'ville)
Weeks Edith r1049 Willow
Weeks Florence (wid Eug) dom h1049 Willow
Weeks Wm W (Beatrice) cigarmkr h1421 Astor
Wegscheider Levi C (Martha) slsmn Norristown Baking Co h RD 3
Weidemoyer Howard (Jane) mtrmn r230 W Brown
Weidemoyer Waldo B (Alverta R) lab h111 W Marshall
Weidman Albert W elec eng r1010 Arch
Weidman Bros (Wm and Edw) barbers 602 W Marshall
Weidman Edw (Weidman Bros) r602 W Marshall
Weidman Geoffrey emp Socket Davis Co r Trooper
Weidman Harry C (Esther) auto mech h602 W Marshall
Weidman Paul F (Anna E) hauling 1010 Arch h do
Weidman Robt (Eliz) police h555 Kohn
Weidman Wm (Weidman Bros) r602 W Marshall
Weidner Alberta knitter Herbert Hosiery Mills Inc r1340 Arch
Weidner Alf police r514 Kohn
Weidner Anna R mach opr r1340 Arch
Weidner Elmer E (Pearl) mach h1336 Arch
Weidner Geo H clk County Assessors r Oreland
Weidner Geo I (Hannah M) pntr h1340 Arch
Weidner Gerald (Sarah) driver Norristown Herald Printing & Pub Co h212 E Fornance
Weidner Harold F shirt ctr r424 W Fornance
Weidner Harry R (Mary E) lab h164 W Main
Weidner Isaiah (Rebecca) plstr State Hosp h514 Kohn
Weidner Lona M Mrs r955 E Main
Weidner Margt M (wid Alf H) h424 W Fornance
Weidner Matthew P (Laura) produce 503 DeKalb h708 Green
Weierman Jas W (Hazel) slsmn r623 Haws av
Weigelt Emil (Marie) caretkr h807 DeKalb (B'port)
Weigelt Emil florist 825 DeKalb (B'port) h do
Weigner John H (Rachel) prsr h745 George
Weigner Walter W (Florence P) lab h738 George
Weikel D Clarence (Orella M) stmftr Crisman & Quillman h 210 Nassau pl
Weikel Ella M tchr Rittenhouse Jr H S r410 W Main
Weikel Elsie E r410 W Main
Weikel Harry (Ida) h509 Cherry
Weikel Joanna R hemstitching 1528 Markley h do

CAUTION
Deal only with well-known publishers when giving orders for Directory Advertising.
READ ALL ORDERS CAREFULLY BEFORE SIGNING.
PAY NO MONEY IN ADVANCE. All well-known publishers instruct their men to collect nothing prior to publication.
R. L. POLK & CO., Publishers
Offices in Principal Cities

HARRY K. THOMAS

Real Estate AND Insurance

515 Swede St.
PHONE 3383

The DIRECTORY IS THE COMMON INTERMEDIARY BETWEEN BUYER AND SELLER
R L Polk

MORE GOODS ARE BOUGHT AND SOLD THROUGH THE CLASSIFIED BUSINESS LISTS OF THE DIRECTORY THAN ANY OTHER MEDIUM ON EARTH

MORE GOODS ARE BOUGHT AND SOLD THROUGH THE Classified Business Directory THAN BY Any Other Medium on Earth

SEEDS FEED GRAIN Fertilizers
Poultry, Dairy and Garden Supplies
Spraying Materials
Simpson Bros.
204 West Marshall
Phone 1265

CHEVROLET MOTOR AGENCY for Economical Transportation
Walter D. Wood
CHEVROLET SALES AND SERVICE
Call Norristown 2145 Main & Mill Sts.
CHEVROLET



Weikel Nora M sten Norristown Herald Printing & Pub Co r 410 W Main
Weikel Wm (Flora) mtrmn h410 W Main
Weikle Harry (Ida) pntr h509 Cherry
Weiner Jesse (Weiner & Son) r Philadelphia
Weiner Morris (Weiner & Son) r Philadelphia
Weiner & Son (Morris and Jesse) meats 48 E Main
Weinger Wm (Pearl) lab h609 Green (B'port)
Weinrich Mary E Mrs h526 Chain
Weinrich Wm O (Grace W) eng h1303 W Oak
Weinstein Bessie shoes 24 W Main r Philadelphia
Weirman Abby h621 Kohn
Weisburg Henry (Sarah) gro 1413 Astor h do
Weisburg Isadore r1413 Astor
Weisel Chas B (Helen) weaver r726 George
Weisel Claude D weaver r726 George
Weisel John H (Ellen) h726 George
Weiser Florence atndt State Hosp
Weiser LeRoy atndt State Hospital
Weiss Aaron (Rose) dry gds 115 DeKalb (B'port) h125 8th (B'port)
Weiss Beatrice C r647 Astor
Weiss Bros (Emanuel and Sylvan) paper bags 246 E Main
Weiss Chester A dist eng r647 Astor
Weiss Dorothy L tel opr r647 Astor
Weiss Emanuel (Esther Y; Weiss Bros) r131 W 8th (B'port)
Weiss Frank H (Anna) eng h47 N Jefferson av (J'ville)
Weiss Gizilla pres-treas Fashion Centre Inc r1500 Arch
Weiss Harry (Sadie) men's furngs 132 W Main h8 Whitehall d (J'ville)
Weiss Jacob E (Gizilla) sec Fashion Centre Inc h1500 Arch
Weiss Jerome clk Harry Weiss r8 Whitehall rd (J'ville)
Weiss Jos (Yetta) h131 W 8th (B'port)
Weiss Lizzie J notary h504 Swede
Weiss Morton student r8 N Whitehall rd (J'ville)
Weiss Oscar F (Eliz N) formn Tyson Shirt Co h647 Astor
Weiss Sylvan (Weiss Bros) r131 W 8th
Weissman Elsie (wid Walter) h1516 Powell
Weitzenkorn Jos H (Ethyl) receiver B E Block & Bros Inc h714 W Marshall
Welander Theo (Agnes M) tchr Washington Sch h1220 Powell
Welch Patk H (Margt W) lab h525 Noble
Weldon Geo H electn State Hosp r Abbington
Weldon Henritta (wid Isaac) h318 E Oak
Weldon Marvin L (Martha N) porter Silk & Anderson h2 Schuylkill av
Weldon Paul porter Aaron Davis r318 E Oak
Well Baby Clinic Willis R Roberts phys in chge 51 E Main R40
Wells Anna cash r708 Noble
Wells Anna C tel opr State Hospital
Wells Dorothy clk r1221 Arch
Wells Franklin L (Cora) driver r523 Green
Wells Howard K (Nellie H) lab h708 Noble
Wells Ivan S (Mattie) cigars 315 Swede h1221 Arch

Rugs
Draperies
Linoleums
Shades
Upholstering
D. M. YOST COMPANY
MAIN and DeKALB STS.
PHONE 3800



Wells Malvin F (Anna C) clk Ray T Brady Motor Co h1351 DeKalb
Wells Raymond J (Eleanor M) driver h551 Cherry
Wells Thos (Jennie C) lab h523 Green
Wells Wm L (Sarah M) driver h500 Norris
Welsh Edw J (Emma R) eng h916 W Lafayette
Welsh Eliz (wid Michl) h405 W Main
Welsh Flora tchr Gotwals Sch r220 E Brown
Welsh James A Public School 420 Walnut
Welsh Jos M (Anna M) linemn h764 Kohn
Welsh Julia N prin Theo Roosevelt Public Sch r220 E Brown
Welsh Lucille Mrs maid h546 Cherry
Welsh Mae N clk Simon Pagel & Son r1027 W Main
Welsh Margt bin girl Herbert Hosiery Mills Inc r1106½ Swede
Welsh Margt solr h1955 W Main (J'ville)
Welsh Margt V Mrs r541 Green
Welsh Mary bkpr r132 W 5th (B'port)
Welsh Mary (wid Richd J) h132 W 5th (B'port)
Welsh May clk r1027 W Main
Welsh Melissa h220 E Brown
Welsh Nicholas F crane opr r1207 Swede
Welsh Paul C printer Norristown Press r132 W 5th (B'port)
Welsh Richd J (Margt M) reporter Norristown Times-Herald h40 E Elm
Welsh Rosalie C clk r132 W 5th (B'port)
Welsh Wm E lab Elks Home r do
Weltin Jos window dec B E Block & Bros Inc r Upper Darby
Wence Earl br mgr Sun Oil Co r Roxborough
Wendt Otto uphol D M Yost Co r19 Lincoln av
Wenhold Jas auto mech B E Block & Bros Inc r Creamery
Wennberg Egmont N chemist r804 Swede
Wenner Wm J (Anna C) mach h541 Swede
Wenof Irving J dentist 507 W Marshall r Philadelphia
Wensel Mary Mrs produce 503 DeKalb h Spring City RD 1
Wentz Chas H lab r106 Selma
Wentz Clara M (wid Geo H) h818 DeKalb
Wentz Dorothy L sten Thos Hallman r823 Swede
Wentz Earl C (Mabel K) h823 Swede
Wentz Elmer (Mamie) lab h106 Selma
Wentz Eug D (Sarah) atndt Atlantic Refg Co h34 W Wood
Wentz Kathryn (wid Henry C) h824 W Main
Wentz Wm P (Althea) chauf r114 Selma
Wentzel Cath E clk Iva M Fisher r763 George
Wentzel Chas S (Edith) eng h101 Pearl
Wentzel Earl E transcriber County Recorder of Deeds Office r Pottstown
Wentzel Edith winder r101 Pearl
Wentzel Horace F (Lillian O) mach hlpr h327 W Wood

MAILING LIST SERVICE
Trade lists of every description and for any purpose compiled from the latest data obtainable, insuring the highest possible degree of completeness and accuracy. Our Directory Library is the largest of its kind in existence and our facilities for making up lists of any kind required are unequalled.
R. L. POLK & CO., Publishers Offices in Principal Cities

NORRISTOWN TYPEWRITER COMPANY
Typewriters—Expert Repairing and Rebuilding
Greeting Cards and Stationery
550 DeKalb Street Telephone 1136 Norristown, Pa.

CONSULT the Classified Business Directory for anything you wish to buy
The Most Complete Classified Lists In the City are those in this Directory

LINOLEUMS CARPETS AND RUGS SHADES AND AWNINGS UPHOLSTERING DECORATIVE FABRICS

WALTER F. YOST
TEL. 1000
DeKalb, Cor. Airy Street

FLAGS
LACE
CURTAINS
TAPESTRIES
MADRAS

Your City Directory Answers All Questions as to WHOM You Are Looking For and WHERE They Can Be Found

The Classified Business Section is the Market Place Where Buyers and Sellers of All Kinds of Merchandise and Service Meet

R. L. POLK & Company



Wentzel John F (Eliz) ticket agt h750 George
Wentzel Margt M drsmkr Mrs Bertha G Longacre r765 George
Wentzel Milford mech Stritzinger Bakery r101 Pearl
Wentzel Ulysses L (Sallie) lab h765 George
Wentzel Walter R (Mary S) agt h4 Evergreen rd (J'ville)
Werkiser Anna S (wid Adam W) h660 Chain
Werkiser Cornelia H bkpr Mrs Lizzie Werkiser h1014 Cherry
Werkiser Eliz M r1014 Cherry
Werkiser Eliz V cash Sanitary Mkt r1018 Violet
Werkiser Emma S (wid Saml B) h1046 Powell
Werkiser Eva H mender r210 Chain
Werkiser Florence atndt State Hospital
Werkiser Geo M (Laura W) h516 W Main
Werkiser Georgianna (wid Florence) r210 Chain
Werkiser Harry F r1014 Cherry
Werkiser Ice Co Geo Grisdale mgr 405 W Elm
Werkiser Leon R (Lizzie) lab h210 Chain
Werkiser Lizzie Mrs ice 1014 Cherry h do
Werkiser Saml W (May) linemn r1046 Powell
Werkiser Wm lab r210 Chain
Werkley Louis (Mattie E) formn h324 James
Wersler Frank (Annie) lab h es S Pennsylvania av 2 s W Main (J'ville)
Wert Ada D nurse Montomery Hosp
Wertman John A (Lydia) trainmn h927 Jackson
Wertz Agnes doffer r927 Green
Wesley John T (Rose) auto mech Keystone Auto Supply Co h451 Bush (B'port)
Wesner F W sec Norristown Cadillac Olds Co r Philadelphia
Wesner Wm J (L Eliz) opr h538 George
Wessell Benj F (Sarah R) h726 Haws av
Wessell Dorothy M r732 George
Wessell Eliz H (wid Alf) h1723 Powell
Wessell Harry A (Kath M) steel wkr h732 George
Wessell W Ralph clk Jas Lees & Sons Co r1723 Powell
Wessler Chas H (Clara G) carp h881 Cherry
West Chas H (Mary E) lndy mgr State Hos ph812 Stanbridge
West Chas H jr (Mildred E) bkpr Norristown-Penn Trust Co h714 Noble
West End Flower Shop (Mrs Rosa Y Sinclair) 604 W Marshall
West End Theatre Co Dante DiRocco pres 121 E Main
West End Variety Store (Benj Steinberg) 406 W Marshall
West Frank B (Marie) electn h721 Stanbridge
West J Lewis (Edna) mech State Hospital r1222 Linwood av
West Louis R (Mary C) eng h914 W Airy
West Lydia h1206 DeKalb
**WEST MAR PHARMACY (H M Greim), 921 W Marshall, Tel 2833**
West Marian W Mrs r812 Stanbridge
West Norristown Building & Loan Assn Raymond F Houghton pres Geo R Ralston sec Jas A Hurst treas 404 W Marshall
West Norriton Building & Loan Assn Raymond Ellis sec 14 Orchard la (J'ville)

Telephone Norristown 2288

McCLEANERSD

306 East Main Street Norristown, Pa.



West Norriton Consolidated Public School Eliz S Carey prin N Burnside av and W Main (J'ville)
West Norriton Free Library open Tuesday afternoon and evening 1846 W Main (J'ville)
West Norriton Walter Co Theo L Bean pres W Fred Zimmerman v-pres John Rex sec Ralph E Romberger treas 110 W Main
Westberg Martin (Louise J) carp 16 E Marshall h do
Westbrook Karl R (Florence) carrier PO r564 Stanbridge
Westen Howard M (Minnie) cond h1010 W Airy
Westen Pauline r1010 W Airy
Western Market House J A Hurst supt 500 W Marshall
Western Market House Co of Norristown E F Slough pres Frank Zimmerman v-pres H N Bickel sec Jas A Hurst treas and mgr 500 W Marshall
Western Union Telegraph Co Elmer L Haines mgr 314 De Kalb
Westhafer Paul L (Nina L) brkmn h622 Kohn
Westley Harold L clk r500 Haws av
Westley Wm S (Anna) h500 Haws av
Westmar Theatre Louis Phelps mgr moving pictures 702 W Marshall
Weston Jas V (Martha E) mgr Natl Finance Co of Norristown h203 W Brown
**WETHERILL H RICHARD (Elsie E), Drugs, Gifts, Anything to be Found in an Up-to-Date Drug Store 1961 W Main (J'ville), Tel 2866, h Roxborough**
Wetzel E D & Son (Ervin D and Herbert D) woodwk rear 517 Noble
Wetzel Ervin D (Rosie; E D Wetzel & Son) h517 Noble
Wetzel Herbert D (Mary; E D Wetzel & Son) h1030 W Airy
Wetzel John F (Lucy) mgr Stroehmann Bros Co h1718 Williams way (J'ville)
Whalen Chas J cond r541 Hamilton
Whalen Esther prin Holstein Street Public Sch r118 E Chestnut
Whalen Jennie M h526 Church
Whalen Joe B (Kath) mgr Norristown Baking Co h1422 Pine
Whalen Kieran atndt State Hospital
Whalen Paul T mgr Tri-Plex Shoe Co r526 Church
Whartenby Jas L (Mary L) stmftr h19 E Brown
Whartenby Wm B clk r1508 Arch
Wheaton Clara B cash Phila Electric Co r Conshohocken
Wheeler Anastasia bkpr r202 Holstein (B'port)
Wheeler Cath hskpr r508 Bush (B'port)
Wheeler Earl T (Elma) clk h504 W Lafayette
Wheeler Edw T lab h219 Holstein (B'port)
Wheeler Geo (Ida A) weaver h315 Green
Wheeler Isabella (wid Jas E) h122 W 6th (B'port)

R. L. POLK & CO.'S "Special Service Divisions"
New York Chicago Philadelphia Cleveland
Advance Reports on New Firms and Business Removals, Apartment Leases, Private Dwelling and Estate Buyers, Mortgage Expirations, Engagements, Wills Probated, Births, European Sailings, Hotel Arrivals and Visitors to New York.
524 Broadway Canal 7100 New York

Catalogs of Leaders in Their Lines

READ THE ADS IN THE BUYERS' GUIDE In the Front of this Book

They Are Small Catalogs in This Big Catalog of Your City

Real Estate and Insurance
LEWIS C. Detwiler
THE EMPLOYERS' GROUP
THE SERVICE THAT SATISFIES
6 E. Airy St.
Opposite Court House
PHONE 1800

MAILING LISTS
COMPLETE
ACCURATE
FOR ANY LOCALITY
Write for Our LIST OF LISTS
R. L. POLK & CO.
PUBLISHERS
Offices in Principal Cities
We make up Special Lists

¶ More goods are bought and sold through the Classified Business Lists of the Directory than any other medium on earth.



Wheeler Jas r202 Holstein (B'port)
Wheeler Jas (Eliz) lab h rear 1009 DeKalb
Wheeler Jas F (Frances E) steel wkr r214 Forest av
Wheeler Jas J (Margt) car inspr h202 Holstein (B'port)
Wheeler John J (Eliz R) brkmn h1629 Willow
Wheeler Margt mach opr r202 Holstein (B'port)
Wheeler Nellie M Mrs sorter Neway Towel Service h807 Green
Wheeler Renard chauf r103 Jacoby
Wheeler Robt slsmn r504 W Lafayette
Wheeler Robt L (Mary V) lab h727 Cherry
Wheeler Steph h106 DeKalb
Wheeler Steph P (Anna R) electn h216 E Marshall
Wheeler Thos F r202 Holstein (B'port)
Wheeler Wm A (Mary B) magistrate 124 E Airy h do
Wheeler Wm A jr (Marie G) sheet metal wkr Robt W Graham h306 W Wood
Wheeler Wm J (Kath M) gro 1207 Swede h do
Whelan Isabel M tchr B'port Jr-Sr High Sch r Fairview Village
Whildin Kate F Mrs h1707 Pine
Whildin Marion tchr Roosevelt Sch r1707 Pine
Whisler Horace (Mildred) asst boiler opr Phila Electric Co h735 George
Whitaker Jos H inspr r534 Swede
Whitby Annie (wid Benj F) r40 N Highland av (J'ville)
Whitcomb Anna D r620 DeKalb
Whitcomb H Belle dentist 620 DeKalb h do
Whitcomb Laura V h620 DeKalb
White Alex C paper carrier h508 Stanbridge
White Alice looper Herbert Hosiery Mills Inc r447 Coates (B'port)
White Anna turner Herbert Hosiery Mills Inc r1000 Willow
White Anna M (wid Geo) h1939 W Marshall (J'ville)
White Annie (wid Chas H) h26 E Spruce
White Bertha r1939 W Marshall (J'ville)
White Chas E (Mary L) lab h800 Fairbanks av
White Chas P (Cora R) h14 N Prospect av (J'ville)
White Danl H (Mary E) brklyr h1000 W Main
White E May private sec A B Parker & Bro r508 Stanbridge
White E P Corson h1638 Arch
White Edith tchr PS r10 Prospect av (J'ville)
White Edith A tchr Cherry St Sch r10 N Prospect
White Edna B Mrs clk Jas Lees & Sons Co h628 DeKalb
White Emma M sten r508 Stanbridge
White Francis H (Eliz M) h520 Cherry
White Frank B (Marion) genl contr 1869 W Marshall (J'ville) h do
White Frank M (Agnes A) janitor h523 Swede
White Geo H (Julia) inspr h529 Noble
White Geo W (Lydia) h1919 W Marshall (J'ville)
White Harry (Ruth T; Buler & White) h1908 Juniata rd (J'ville)
White Howard D (Kathryn F) bldr 12 N Prospect (J'ville) h10 do
White Howard D jr student r10 N Prospect av (J'ville)
White Jas (Olive F) lab h1002 Willow

PHONE 2454
D. M. Feldman
10 W. MAIN ST.
EVERYTHING FOR THE OFFICE
Office Furniture
Filing Equipment
Mimeographs and Supplies



White Jas B (Clara M) slsmn r26 E Spruce
White Jerry (Rachel) roundhouse wkr h124 W Front (B'port)
White John (Hattie) ironwkr h345 E Lafayette
White John (Anna) mach r1421 W Main (J'ville)
White John J truck driver r1228 W Lafayette
White John S (Clara B) mgr h607 Swede
White John W (Frances D) lab h812 Arch
White Maggie (wid Wm) h560 Kohn
White Margt R (wid Thos R) r208 E Fornance
White Maurice E (Ray) sec-treas Seaver-White Inc h1409 Oakland blvd (Curren ter)
White Milton R slsmn Chas A Green r28 N Prospect av (J'ville)
White Sarah H music tchr 508 Stanbridge r do
White Wm (Annie) h321 E Lafayette
White Wm J (Mary) wtchmn h516 DeKalb (B'port)
White Wm L (Jennie) asst formn r1646 Hartranft dr (J'ville)
White Wm M (Mabel I) carp h210 W Johnson hwy
White Wilson J (Mary E) detective h530 Green
Whitehead Alf W (Helen) eng h564 Kohn
Whitehead Florence Z r211 E Marshall
Whitehead L Frank (Ruth A) phys director YMCA r54 E Marshall
Whitehead Winfield S (Deborah A) pntr h211 E Marshall
Whiteman Hannah (wid Major) r102 Knox
Whiteman Jacob shoes 113 W Main r Elks Club
Whitesell Ella C r308 W Brown
Whitesell John C (Rebecca) formn Wildman Mfg Co h308 W Brown
Whitesell John C jr (Kathryn) research designer h809 Noble
Whitman Chas (Ruth) ironwkr h18 Lincoln av
Whitman Chas (Annie) janitor h620 DeKalb (B'port)
Whitman Clella sten r734 Stanbridge
Whitman Clyde H br mgr Am Stores Co r Schwenkesville
Whitman D Fred jr (Eliz) ptrnmkr McCarter Iron Works h 66 N Whitehall rd
Whitman David F (Julia) meat 620 W Marshall h734 Stanbridge
Whitman Elmira W nurse 620 DeKalb (B'port) r do
Whitman Gertrude supvr Montgomery Hosp r do
Whitman J Chas (Abbie B) elec contr 31 N Prospect av (J'ville) h do
Whitman John R meat ctr r734 Stanbridge
Whitman Wm N (Elsie) drftsmn h1026 W Lafayette
Whitman Wm S (Anna R) eng h750 Stanbridge
Whittaker David W (Mary E) h504 E Elm
Whittaker Eleanor G sten r409 Forest av (J'ville)
Whittam John (Mary N) h13 W 4th (B'port)
Whittam Mary A nurse 13 W 4th (B'port) r do

A natural by-product of the Directory business is the compilation of Mailing Lists. If interested, ask for our Catalog, "Mailing Lists That Pull."
R. L. POLK & CO., Publishers Offices in Principal Cities

Lare's Garage
REPAIRING
STORAGE
WASHING
LUBRICATING
BATTERIES
FENDER Straightening
AUTO TOPS
TOWING
W. Beech and Noble
PHONE 3911

Directory Libraries
We Have on File in Our DIRECTORY LIBRARY
Copies of the Directories of Practically Every City in the UNITED STATES and Canada.
These are for your convenience
If you want information you are unable to procure elsewhere, call on us
R. L. POLK & CO.

"More Goods are Bought and Sold Through the Classified Business Lists of the Directory Than Any Other Medium On Earth"

City Directories Compiled from a Door-to-Door Canvass Are The Cornerstone of All Good Mailing Lists

ACCOUNTANT John E. Brogan McGINLEY BUILDING 2 W. MAIN ST. NORRISTOWN, PA. Tel. Norristown 3588



Whitton Frank A (Alice E) driver Phila Electric Co h104 W Elm
Whitton John P slsmn Phila Electric Co r Conshohocken
Whye Chas truck driver State Hospital
Wickes Mildred E atndt State Hospital
Wickes Virginia W atndt State Hospital
Widger Chas gdnr r2102 W Main (J'ville)
Widger Thos H kitchen hlpr State Hospital
**WIDRODER L A, Asst Sec Montgomery Trust Co, r548 Kohn**
Wiederhold Geo R (Elvenia M) lab h905 Buttonwood
Wiedinmyer Clement W student r1227 W Airy
Wiedinmyer Esther P opr r911 W Lafayette
Wiedinmyer Grace sten Mothers Assistance Fund r1227 W Airy
Wiedinmyer Jesse L (Anna R) mach h531 Buttonwood
Wiedinmyer Jessie A tchr Eisenhower Sr H S r531 Buttonwood
Wiedinmyer Phoebe Mrs h1227 W Airy
Wiedinmyer Rose Mrs h911 W Lafayette
Wiedinmyer Wm R inspr r531 Buttonwood
Wiedner Lona N Mrs r955 E Main
Wieland Mildred L tchr Eisenhower Sr H S r1984 Juniata rd (J'ville)
Wiener Alf (Mary) meat ctr h651 Corson
Wier J Irvin (Kath L) brewing dept Adam Scheidt Brewing Co h137 W Penn
**WIERMAN GEORGE E, Asst Treas Norristown-Penn Trust Co, h807 Swede, Tel 914-R**
Wiess Jennie Mrs (J W Filling Station) h817 W Marshall
Wifred Leslie E iron wkr h222 Beech
Wiger Wm D (Agnes M) h759 E Main
Wilburn Allen K (Mary A) lab h819 Smith
Wilburn Elmer (Sarah) r821 Smith
Wilcox Lester J (Alice) asst mgr S S Kresge & Co h1629 De Kalb
Wild Mabel r328 Green
Wilde Edith L bkpr The Nor-Mont Motor Co r1902 Colis blvd (Coleston)
Wilde Eliz M cash Warner's r1225 Linwood av
Wilde John F tinsmith Asbestos Insulating Co r1902 Coles blvd (Coleston)
Wilde John J (Kath) blrmkr h1902 Coles blvd (Coleston)
Wilde Kath T sten John J Corson r1902 Coles blvd (Coleston)
Wilde Mae finishing dept Herbert Hosiery Mills Inc r26 W Main
Wilder David L pants mfr 544 Market al h Philadelphia
Wildman Building 109-19 W Main
Wildman Frank B (Martha E) pres Wildman Mfg Co h1437 DeKalb
Wildman Fred J firemn State Hospital
**WILDMAN MANUFACTURING CO, Frank B Wildman Pres, Horace C Coleman V-Pres, H Walton Wood Sec-Treas, Kenneth Howie Genl Mgr, Knitting Machinery, Astor se cor W Elm and Stanbridge nr Sterigere, Tels 264-265**
Wildwood Mfg Co (Martin E Farrell) pat medicines 400 W Marshall
Wile Adell sec h603 W Main

Who Sells It? IS ANSWERED BY THE CLASSIFIED BUSINESS LISTS IN THIS DIRECTORY

The Directory is the Common Intermediary Between Buyer and Seller



Wile Estella S clk h603 W Main
Wile Norman S (Eliz) treas and mgr Dill Co Inc h1708 W Main
Wile Stella bkpr Norristown Motors r603 W Main
Wilfong Jos D (Ella L) h1302 Powell
Wilfong Millard N (Florence V) real est 509 Swede h610 Buttonwood
Wilfong Wm T (Nellie Y) electn h300 W Wood
Wilkins Jas M (Mabel) lab h835 George
Wilkins Kate (wid Robt M) r410 Warren
Wilkins Rowland H (Hannah) emp B E Block & Bros Inc h 128 W Airy
Wilkinson Eliz student r314 W Johnson hwy
Wilkinson Isabel tchr Union Avenue Public Sch r Philadelphia
Wilkinson Lena B Mrs h314 W Johnson hwy
Wilkinson Lillian (wid Thos) r422 Green (B'port)
Wilkinson Phoebe D (wid Jos D) r221 Jacoby
**WILKINSON ROBT L (Julia H), Treas Asbestos Insulating Co, r1402 Plymouth Blvd (Curren ter)**
Wilkinson Wm (Cath) formn h422 Green (B'port)
Will Henry B (Jennie A) signalmn h25 Liberty av (J'ville)
Will Mark W (Helen) slsmn McCoy's Music Shop h538 De Kalb apt 6
Willans Florence hskpr r1113 W Lafayette
Willans John M (Margt A) lab h1047 Powell
Willans Wesley W (Emma) weaver h510 E Basin
Willard Service Station Shoettle Bros agts 550 Markley
Willauer Edwin P (Mildred K) pkr h551 Cherry
Willauer Harvey lab h719 W Elm
Willauer Russell (Edith) mach h1011 W Lafayette
Willcox Ruth r548 Green
Willever Josephine H (wid Jas H) h549 Buttonwood
Willey Arth S (Winifred M) florist h1221 Swede
Willey Winifred S r1221 Swede
Willhide Chas B electn r311 Haws av
Willi Harry R (Daisy P) h5 W Brown
Willi Richd B mechl eng r5 W Brown
Williams Aaron A (Eliza) h241 E Main
Williams Agnes E clk r848 Cherry
Williams Albert (Nellie) driver h122 E Spruce
Williams Alfa Mrs dom h715 Cherry
Williams Arnold (Helen) lab h207 Diamond av (Black Horse)
Williams Blanche Mrs r1034 Green
Williams Comly lab r1336 W Main
Williams David S wtchmn h920 Yerkes av
Williams Donald S r410 W Fornance
Williams Eliz A clk r848 Cherry
Williams F Allison student r25 Stanbridge

POLK'S BANKERS ENCYCLOPEDIA
"The Unabridged Bank Directory of the World"
Published in March and September—$15.00 per volume
POLK'S BANKERS ENCYCLOPEDIA CO.
524 Broadway, N. Y. 431 Howard St., Detroit

More Goods Are Bought and Sold Through the Classified Business Lists of the Directory Than Any Other Medium on Earth

Thomas F. McKernan
Real Estate
All Lines of Insurance
Notary Public
312 DeKalb St.
Phone 3558
Bridgeport, Pa.

MORE GOODS ARE BOUGHT AND SOLD THROUGH THE Classified Business Directory THAN BY Any Other Medium on Earth

SEE SUPERINTENDENT AT CEMETERY Telephone 473
Riverside Cemetery Company
NORRISTOWN'S BEAUTIFUL BURIAL PARK — Perpetual Care
G. CARROLL HOOVER, Secretary 502 SWEDE ST. Tel. 1348-W



Williams Frank M lab r53 Egypt (J'ville)
Williams Geo H (Pearl) hod carrier h538 Maple al
Williams Geo W Rev (Ella) pastor Massadonia Baptist Ch r723 Cherry
Williams Gust (Lela) lab h456 Moore
Williams H Carleton (Deborah) clk r1728 Sheridan la (J'ville)
Williams Harry atndt State Hospital
Williams Henry E (Anna) lab h847 George
Williams Horace H mech Graber & Duffield Inc r670 Kohn
Williams Horace S (Evelyn) chf clk h1536 Arch
Williams Ida M textilewkr r920 Yerkes av
Williams J Ambler (Mabel) pres judge Court of Common Pleas h1003 DeKalb
Williams Jackson W (Sallie) lab h1086 Powell
Williams Jessie L Mrs historian Ladies Auxiliary Geo N Althouse Post No 39 American Legion h521 Haws av
Williams John (Carrie) welder h940 W Washington
Williams John B indy wkr r25 Stanbridge
Williams John J (Alice R) steel (Phila) h1101 DeKalb
Williams John P (Eliz) meat ctr People's Meat Mkt h817 Noble
Williams John T (Agnes) lab h1328 Pine
Williams Jos lab r508 Cherry
Williams Jos E (Marion R) clk Morris Chatlin r1003 W Lafayette
Williams Jos E (Ella) tel opr h25 Stanbridge
Williams Kath (wid Herbert) h37 E Main
Williams Kenneth A student r670 Kohn
Williams Leonard band inst State Hospital
Williams Lucetta R bkpr Phila Electric Co r Phoenixville
Williams Luther (Olivia) lab h330 E Oak
Williams Maceo (Willie) lab r1086 Powell
Williams Madaline r456 Moore
Williams Mary A (wid Chas F) r1102 DeKalb
Williams Mary E emp F W Woolworth Co r670 Kohn
Williams Mary L student r1003 DeKalb
Williams Mary M prac nurse State Hospital
Williams Mary T (wid Chas H) h848 Cherry
Williams Nelson E (Mary A) lab r5 Stanbridge
Williams Oscar H (Elva B) tel inspr h410 W Fornance
Williams P Wesley (Emma) mech h2014 W Main (J'ville)
Williams Paul (Aleathia) lab r207 Diamond av (Black Horse)
Williams Pauline h1715 Willow
Williams Philip B (Margt) janitor Abr Lincoln Public Sch h670 Kohn
Williams Robt lab r333 E Lafayette
Williams Robt B (Viola R) crane opr h744 George
Williams Ronald P (Jessie L) treas r521 Haws av
Williams Rosie (wid Jos) h628 Arch
Williams Rowland C (Florence E) lab h127 Stanbridge
Williams Veronica r848 Cherry
Williams Walter M (Cath E) lab h114 Knox
Williams Wm D (Eliz) garage 1763 W Main (J'ville) h do
Williams Wm D jr clk Phila Electric Co r1763 W Main

Crisman & Quillman
Plumbing Heating and Electrical Contractors and Supplies
204 DeKALB
Tels. 3820-3821
Norristown, Penna.

Phone 3800
D. M. YOST COMPANY
MAIN and DeKALB STS.
Dress Fabrics
Lingerie
Hosiery
Gloves



Williamson Clayton E (Mary) lab Norristown Foundry Co r Conshohocken
Williamson Helen E clk r506 Norris
Williamson Kathryn F tchr Roosevelt Sch r1314 Astor
Williamson Mills (Lizzie S) formn S S Kresge & Co h506 Norris
Williamson Rayford (Nellie) lab h240 E Penn
Williamson Raymond M elec hlpr Phila Electric Co r506 Norris
Williamson StClair (Sarah F) plshr h1314 Astor
Williamson Sarah hlpr r506 Norris
Willians Rubin weaver r1113 W Lafayette
Willians Wesley W formn h1113 W Lafayette
Willis Henry (Goldie) lab h126 W Front (B'port)
Willoughby Wm M lab r634 Church
Willour Anna r1013 DeKalb
**WILLOW GARAGE INC THE, Joseph F Graham Pres, Van Peacock V-Pres, Reo Automobile Sales and Service 1325 Willow, Tel 283**
Wills Chas slsmn r1535 Markley
Wills Coleman (Gertrude) lab h703 Arch
Wills Harold B (Grace S) mach h201 E Poplar
Wills Jennie r16 E Marshall
Wills John G (Dinah E) lab h612 Green
Wills John O lab r612 Green
Wills Sally L (wid Wm) r100 W Fornance
Wilmer Danl clk r1522 Willow
Wilmer Eliz G r222 E Spruce
Wilmer John (Ethel) mtrmn h218 Pearl
Wilmer Lewis uphol D M Yost Co h1522 Willow
Wilmer Mary nurse 618 DeKalb r do
Wilmer Ronald student r218 Pearl
Wilmoth Harry H (Beulah) mtrmn h1241 Swede
Wilmoth Wm G (Dorie) cond h543 Swede
Wils-Moyer Dairies (Wilson H Moyer) 643 Kohn
Wilson Albert P bkpr h1030 W Marshall
Wilson Alf G (Mary E) clk h507 Swede
Wilson Arth spinner r614 W 4th (B'port)
Wilson Bertha J Mrs (wid Ross) h512 Chain
Wilson Beth Mrs slswn h1206 DeKalb
Wilson C Jas (Anna) drugs 1036 W Main h111 W Brown
Wilson Caleb W (Sarah S) formn h810 W Elm
Wilson Calvin H (Jane) wtchmn h1228 W Marshall
Wilson Cath L (wid Solon) h720 Haws av
Wilson Cath V (wid Andrew) h820 Green
Wilson Clarence (Sophia A C) druggist h207 Stanbridge
Wilson Clarence E lab r723 W Lafayette
Wilson Clarence J (Ella M) mgr h128 E Airy
Wilson Danl A (Rose W) phys 14 W Elm h do

CAUTION Deal only with well-known publishers when giving orders for Directory Advertising. READ ALL ORDERS CAREFULLY BEFORE SIGNING PAY NO MONEY IN ADVANCE. All well-known publishers instruct their men to collect nothing prior to publication.
R. L. POLK & CO., Publishers

The Schall Coal Co.
READING and LEHIGH COAL.
BUILDING MATERIALS
Electric Furnace Man Automatic Stoker
GEORGE and STERIGERE STREETS
Telephone 725
Branch Office: LAFAYETTE and MILL STREETS
Telephone 726

SEE SUPERINTENDENT AT CEMETERY Telephone 473
**Riverside Cemetery Company**
NORRISTOWN'S BEAUTIFUL BURIAL PARK — Perpetual Care
G. CARROLL HOOVER, Secretary 502 SWEDE ST. Tel. 1348-W

MAILING LISTS
COMPLETE ACCURATE FOR ANY LOCALITY
Write for Our LIST OF LISTS
R. L. POLK & CO. PUBLISHERS
Offices in Principal Cities
We make up Special Lists



Wilson David hlpr r ws Potts av 2 n W Main (J'ville)
Wilson Earl S (Ruth E) plmbr h1035 W Airy
Wilson Edgar E r837 DeKalb
Wilson Edith tchr (Ardmore) r21 W Fornance
Wilson Edith Mrs h614 W 4th (B'port)
Wilson Edwin jr driver Keystone Ice Co r420 Barbadoes
Wilson Edwin E clk Keystone Ice Co r720 Hawes av
Wilson Edwin E (Nettie) mach h420 Barbadoes
Wilson Eliz L cook r530 Barbadoes
Wilson Eliz M (wid Chester) h204 Franklin av
Wilson Eliz S tchr r713 Stanbridge
Wilson Elmer E (Anna H) signalmn r34 W Wood
Wilson Elwood (Margt) photog 615 W Marshall h do
Wilson Emma L r801 Haws av
Wilson Ethel M bkpr Norristown-Penn Trust Co r1620 Locust
Wilson Everly K caterer r128 E Airy
Wilson Florence (wid Edwin) mach opr r703 W Marshall
Wilson Frank L (Eliz) h1120 Willow
Wilson Grant H (Hattie C) h rear 131 W Marshall
Wilson Harry E lab r316 Moore
Wilson Horace F (Lillian S) mach r650 Kohn
Wilson Ida r807 Walnut
Wilson Jas lab r422 Barbadoes
Wilson Jas J (Della) h316 Moore
Wilson John F (Mary) furn 123 W Lafayette h do
Wilson John F lab r420 Barbadoes
Wilson Josephine E mlnr r820 Green
Wilson Lewis collr Counties Finance Inc r Glen Lock
Wilson Mabel M bkpr Norristown-Penn Trust Co r Media
Wilson Mary A sten r511 Kohn
Wilson Mary F clk r720 Haws av
Wilson Mary G h8 River Front
Wilson Minnie r204 Franklin av
Wilson Nelson r847 George
Wilson Nelson P r1620 Locust
Wilson Paul (Bertha) h923 W Airy
Wilson Ralph V (Resia G) ins solr r207 Jacoby
Wilson Raymond B student r14 W Elm
Wilson Rose A r14 W Elm
Wilson Russell A (Pearl L) clk h1534 Arch
Wilson Ruth winder r614 W 4th (B'port)
Wilson Saml G (Flora S) h1620 Locust
Wilson Sarah K (wid Chas) h815 W Oak
Wilson Sutcliffe wool inspr r1106 W Marshall
Wilson Thos supvr atndt State Hospital
**WILSON WALTER A (Irene S), Editor Norristown Times-Herald and Burgess Boro of Norristown, h807 Stanbridge, Tel 4199**
Wilson Walton M student r14 W Elm
Wilson Wm (Ethel) waiter Valley Forge Hotel h1037 Willow
Wilson Wm G (Mary) supt h713 Stanbridge
Wilson Wm G (Grace G) tile h21 W Fornance
**WILSON WILLIAM W (Marie C), V-Pres and Asst Trust Officer Montgomery Trust Co, h New Centreville**
Wilt Paul E (Lulu M) meter tester Phila Electric Co h1217 Swede

Crisman & Quillman
Plumbing Heating and Electrical Contractors and Supplies
204 DeKALB
Tels. 3820-3821
Norristown, Penna.

HENRY J. KOGELSCHATZ
FUNERAL DIRECTOR
718 SWEDE ST. PHONE 1490
Residence, DeKalb St. at Boro. Line Phone 2986



Wiltbank Lynford P (Emma) eng Adam Scheidt Brewing Co h701 Cherry
Wilton Henry W (Lottie G) opr h1609 Locust
Windle Jos B lab r213 Chain
Windle Sophia r213 Chain
Wingert Wm A (Margt C) carp h516 Kohn
Wingle Edw J (Louise C) mach h328 Cherry
Winter Luther K (Pauline S) slsmn h317 Sterigere
Winterbottom Francis R student r15 Jacoby
Winterbottom Jos T (Cathryn E) pntr 118 E Marshall h do
Winterbottom Wm F (Mary F) bldr h113 W Brown
Winterbottom Wm I (Agnes A) real est h15 Jacoby
Wintermeyer Wm W atndt State Hospital
Winters Arth R gdnr State Hospital
Winters O Wilson dentist 51 E Main R15 r Germantown
Wintter Eliz S tchr Welsh Sch r216 Jacoby
Wischoskie Michl (Kath) lab h201 E Front (B'port)
Wise Frank H (Caroline B) ins agt h600 DeKalb
Wisler Ellen student r1100 W Marshall
Wisler Paul P (Evelyn) lawyer 515 Swede h1431 Juniper
Wisler Philip L (Annie) supt h1100 W Marshall
Wisler Russell D (Cath E) electn h311 Francis av (Coleston)
Wismer Alice P clk r744 Haws av
Wismer Amos S (Emma) delicatessen 503 DeKalb h335 W Marshall
Wismer Amos T (Araminta) wtchmn h744 Haws av
Wismer Amos T jr lab r744 Haws av
Wismer Arth driver r1120 Swede
Wismer C Raymond clk r1120 Swede
Wismer Earl J mach r1120 Swede
Wismer Edgar H clk Tyson Shirt Co r rear 1500 DeKalb
Wismer Edna K search clk Norristown-Penn Trust Co r541 Standbridge
Wismer Emma V cigarmkr r744 Haws av
Wismer Horace S (Mary) gro 1091 Powell h1089 do
Wismer Mary D student nurse r1089 Powell
Wismer Mary K (wid David) h541 Stanbridge
**WISMER RALPH F, Lawyer 501 Swede, Tel 1745, r Trappe**
Wismer Russell (Helen; Six O'Clock Co) r541 Stanbridge
Wismer Stewart S (Lizzie) h1120 Swede
Wisner C Leroy (Clara) bkpr Phila Electric Co r523 Astor
Wisner Chas E (Emma) produce dlr h636 George
Wisner Harry (Mabel) meter inspr Phila Electric Co h146 W Airy
Wisner Jas P (Kathleen) clk Walter S Bean h1429 Juniper
Wisner Louise (wid Wm) r1429 Juniper
Wisner Mary L (wid Harry L) r312 Hamilton
Wisnewski Edw (Mary) lab h226 Coates (B'port)
Wisniewski John (Sophia) shipper h435 Prospect av (B'port)

We Can Furnish You Any Directory Published in the world at publisher's price same day order is received
R. L. POLK & CO.
CITY, COUNTY, STATE AND NATIONAL DIRECTORY PUBLISHERS
431 Howard St., Detroit 524 Broadway, N. Y.
367 W. Adams St., Chicago 218 S. 11th St., Phila.

Lare's Garage
REPAIRING
STORAGE
WASHING
LUBRICATING
BATTERIES
FENDER Straightening
AUTO TOPS
TOWING
W. Beech and Noble
PHONE 3911

MORE GOODS ARE BOUGHT AND SOLD THROUGH THE Classified Business Directory THAN BY Any Other Medium on Earth

"More Goods are Bought and Sold Through the Classified Business Lists of the Directory Than Any Other Medium On Earth"

JOHN J. CORSON
Real Estate — Properties Financed — Mortgages Bought and Sold
All Kinds of Insurance — Building and Loan Associations
Corner MAIN and CHERRY STREETS — PHONE 770



Witcraft Geo A (Hannah J) roller h525 Barbadoes
Witcraft John R r525 Barbadoes
Witman Sarah mach opr r221 W Airy
Witmer Victor (Mabel) sec B E Block & Bros Inc h1306 Powell
Wloch Agnes M r708 Green (B'port)
Wloch John G (Madeline) papermkr h708 Green (B'port)
Wloch Michl (Kathryn) r708 Green (B'port)
Woelfel Arcola M nurse Montgomery Hospital
Woke Michl (Mary) fibrewkr h444 Grove (B'port)
Woldford Ethel M Mrs lndrs Friend's Boarding Home
Woldford Hazel waitress Friend's Boarding Home
Wolever Elmer H (Belle Y) mach h923 W Lafayette
Wolever Marie B nurse 923 W Lafayette r do
Wolf Chas J (Margt S) carp h1453 W Main (J'ville)
Wolf Chas J (Myrtle J) chf inspr h1227 Astor
Wolf Emma E h110 Chain
Wolf Francis E r1453 W Main (J'ville)
Wolf Francis I (Margt) h1018 Cherry
Wolf Geo (Sallie) produce Boro Mkt 503-547 DeKalb h35 N Wakefield rd (J'ville)
Wolf Harry S (Ethel) tchr B'port Jr-Sr High Sch h1427 Willow
Wolf Lee (Agnes) huckster h918 W Airy
Wolf Nathan H (Gertrude) v-pres and genl mgr Summerill Tubing Co r DeKalb beyond limits
Wolf Willis (Maude) formn Summerill Tubing Co h1329 Pine
Wolfe Anna M tchr Welsh Sch h507 Swede
Wolfe Chas S (Ada) reporter h802 George
Wolfe Eliz (wid Geo) clk Warner's r Glenwood RD 1
Wolfe John (Mary) constable 505 Swede h536 Cherry
Wolfe Jos D A (Eliz F) clk h621 DeKalb
Wolfe Saml R (Eliz) r802 George
Wolfenden Trevisa T (Sarah I) mach h1244 Markley
Wolfenden Trevisa T jr bkpr Norristown-Penn Trust Co r 1244 Markley
Wolfgram Irving F (Helen) supt h563 Hamilton
Wolfgum Frank millhd r508 W Lafayette
Wolfinger Chas P (Mary A mgr Penn Coal Co r561 Hamilton
Wolfinger Wellington R (Cath; Penn Coal Co) and paving contr 100 Barbadoes h1500 Boyer blvd (Curren ter)
Wolfington Grace V cash r229 E Oak
Wolfington Kathleen M slswn r229 E Oak
Wolfington Raymond W linemn r229 E Oak
Wolfington Wm R (Alice B) lab h229 E Oak
Wolford Chas H (Alice S) mach h1323 Locust
Wolford Ethel Mrs lndrs h1205 Arch
Wolford Jonas B (Harriet) lab h845 George
Wolford Mahala S h134 W Marshall
Wolford Wm H mech Chas W Mann Motor Co h Salfordville
Wolfskill Howard B (Carrie) lab h923 W Washington
Wolfskill Iva A nurse Montgomery Hospital r923 W Washington
Wolfskill Morris student r923 W Washington
Wolfskill Pauline opr r923 W Washington
Wolfskill Sara J clk Norristown Herald Printing & Pub Co r923 W Washington

Established 1886 — I. F. MARCH'S SONS — Phones 425-426
LUMBER — MILLWORK — COAL — BUILDING MATERIAL
FOURTH AND MILL STREETS — BRIDGEPORT, PA.



Wollman Margt E nurse 529 Cherry h do
Woloszyn Steph (Frances) gro 101 W 5th (B'port) h do
Wolper Danl L jr (Angela) sub rural carrier PO r RD 3
Wolper E Michl (Dorothy G) produce 503 DeKalb h RD 3
Wolper Mary J student nurse State Hospital
Wolper Wm H (Mary) florist State Hosp h408 Barbadoes
Woltemate Caroline K fieldwkr Mont Co Tuberculosis and Public Health Soc r Philadelphia
Women's Mooseheart Legion No 609 Mrs Mary Everson recorder 624 W Main
Wonsetler Adelaide R sten r505 George
Wonsetler Chas R (Esther) gro 1353 Markley h1427 Locust
Wonsetler Clarence r505 George
Wonsetler Doris E r619 W Main
Wonsetler Ellwood sec Neiman Hardware Co Inc r505 George
Wonsetler Harry S (Jennie) plmbr h505 George
Wonsetler Horace M electn r505 George
Wonsetler Howard (Anna) printer 628 W Airy h619 W Main
Wonsetler Jean B r1427 Locust
Wonsetler Mabel H (wid Franklin B) h1348 DeKalb
Wonsetler Mary K sten r622 George
Wonsetler Nelson H cir dept Norristown Times-Herald r505 George
Wonsetler Wm J (Anna) paperhngr 622 George h do
Wood Alan contr r ws Markley 2 n Norristown City la
Wood Alonzo (Zella) lab h807 Thomas
Wood Anna (wid Walter) h1208 Pine
Wood Anna G h1019 Swede
Wood B Frank (Ella E) mach h1437 Astor
Wood Chas E (Myrtle E) gdnr h1117 Swede
Wood Clarence E (Edith) h ns Walnut la 4 w Church rd (King Manor)
Wood David B driver Supplee-Wills-Jones Milk Co r Conshohocken
Wood David Z (Emma L) h7 E Brown
Wood Elmer H (Margt) driver h707 Kohn
Wood Francis H mgr r ns Walnut la 4 w Church rd (King Manor)
Wood Frank H golf tchr Jeffersonville Golf Club r2167 W Main (J'ville)
Wood Frank O (Alma) mech Graber & Duffield Inc h1906 Coles blvd (Coleston)
Wood Fred I (Frances L) eng dept Adam Scheidt Brewing Co h100 Stanbridge
Wood Gar S (Mae K) sub clk PO r Collegeville RD 1
Wood Geo W (F Ruth) formn h218 W Wood
Wood H Walton (Edna S) sec-treas Wildman Mfg Co h200 E Fornance
Wood J Randolph slsmn Walter D Wood r King of Prussia

MAILING LIST SERVICE
Trade lists of every description and for any purpose compiled from the latest data obtainable, insuring the highest possible degree of completeness and accuracy. Our Directory Library is the largest of its kind in existence and our facilities for making up lists of any kind required are unequalled.
R. L. POLK & CO., DIRECTORY PUBLISHERS

Consult the Classified Lists of the Directory If You Would Find What You Wish to Buy

For All Gas and Electric Service
Philadelphia Electric Company
Norristown 212 DeKalb St.

Stromberg Carlson
Radio Sales and Service
McCOY'S MUSIC SHOP
408 DeKalb Street
PHONE 2323
ATWATER KENT

If in Doubt On Where To Buy

CONSULT THE CLASSIFIED BUSINESS LISTS IN THIS DIRECTORY FOR YOUR ANSWER



Wood Jas D I mgr Penman J Wood r Wayne
Wood John A (Elsie) opr h650 Astor
Wood John C (Miriam A) agt Met Life Ins Co h808 W Main apt 3
Wood Mary H Mrs transcriber County Recorder of Deeds Office h624 Kohn
Wood Penman J elec supplies 228 W Main h Wayne
Wood Richd D (Martha) truck driver Norristown Hardware Co h1989 W Main (J'ville)
Wood Robt W r200 E Fornance
Wood S Eliz shirtmkr r520 Stanbridge
Wood Sarah M sten r624 Kohn
Wood Septimus (Eliz) driver h ss Walnut la 1 w Church rd (King Manor)
Wood Susanna P tchr Stewart Jr H S r200 E Fornance
Wood Tyson S pntr r18 E Chestnut
**WOOD WALTER D (Margaret), Chevrolet Motor Cars, Sales and Service 222 E Main cor Mill, Tel 2145, h Conshohocken, Pa (See left top lines and adv in Automobiles Dept)**
Wood Wm M (Hattie) sec-treas Rambo & Regar Inc h200 W Fornance
Wood Wm R (Alice H) trucker h ws Markley 2 n Norris City la
Woodberry Edw (Bessie) lab h723 Walnut
Woodberry Lovist (Charity) lab h421 E Oak
Woodbine Lodge No 342 Degree of Rebekah (IOOF) Mrs Ella Place sec meets 1st and 3d Wednesdays at 8 p m 228 W Main
Woodhead Earl F (Eva M) mgr h28 E Freedley
Woodhead Mildred M student r28 E Freedley
Woodland A Norris (Clara) supt h1520 Powell
Woodland Amon G (Eliz) drftsmn Woodworking Machy Co Inc h808 Arch
Woodland Chas B (Helen L) brkmn h1231 W Airy
**WOODLAND ELECTRIC CO INC, W Stanley Woodland Pres-Treas, Frigidaire, Electric Refrigeration and Oil Burners 319 DeKalb, Tel 2717 (See back cover and adv in Electric Refrigeration Dept)**
Woodland Emma (wid Enos) r235 E Brown
Woodland Harry D (Sara A) lab h665 Chain
Woodland Horace L (Helen S) mgr h1419 Pine
Woodland Jos S servicemn r82 Centre av (J'ville)
Woodland Norris S (Violet) service mgr Woodland Elec Co Inc h1230 Oakwood av
Woodland Ralph L (Gladys) lab r665 Chain
**WOODLAND W STANLEY (Lucinda), Pres-Treas Woodland Electric Co Inc, h614 Buttonwood, Tel 2387**
Woodland Wm B (Margt S) eng Valley Forge Hotel h82 Center av (J'ville)
Woodley Abr mach r152 W Airy
Woodman Albert J r51 E Chestnut
Woodman Frank (Anna M) car inspr h217 W Airy
Woodman Harry (Annie) formn h118 W 6th (B'port)
Woodman Harry jr sports editor The Norristown Register r 118 W 6th (B'port)
Woodmansee Mary J tchr h611 Swede apt 302
Woodmansee R Gertrude clk r611 Swede apt 302

Who Sells It?
Is Answered by the Classified Business Lists in this Directory

Gift Shop
Art Needlework
Leather Goods
Costume Jewelry
D. M. YOST COMPANY
MAIN and DeKALB STS.
PHONE 3800



Woods Eliz r StJoseph's Protectory
Woodside Marguerite top ctr Herbert Hosiery Mills Inc r Swedeland
Woodside Verna top ctr Herbert Hosiery Mills Inc r Swedeland
Woodstock Standard & Electrite Typewriter Agency Norristown Typewriter Company agts 550 DeKalb
Woodward Alice nurse r915 W Airy
Woodward Anna F sten r915 W Airy
Woodward Frank carp h110 W Front (B'port)
Woodward Helen C student nurse State Hospital
Woodward Margt W (wid Jos) h915 W Airy
**WOODWARD PHARMACY (Rachel S Woodward), Prescriptions Carefully Compounded, Candy, Soda, Toilet Articles 621 W Marshall, Tel 1667**
Woodward Rachel S (Woodward Pharmacy) h22 W Freedley
Woodworking Machinery Co Gilbert L Dannehower pres Albert E Rauhood v-pres Hazel C Penn treas Edgar E Schmidt sec 29 E Main R48 and 55 E Lafayette
Woolman Wm H (Margt E) h1303 Astor
Woolworth F W Co Warren E Negus mgr 58 E Main
Word Toni atndt State Hospital
Wordc Ida M student nurse State Hospital
Worley Emma (wid Richd) h105 Selma
Worley Geo S lab r105 Selma
Worley Kath knitter r105 Selma
Worley Wm H clk Maxwell Gould r105 Selma
Worrall Edw F lab r218 Beech
Worrall Wm L (Emily E) eng h715 Haws av
Worrall Wm L jr atndt r715 Haws av
Worrell Eliz H r Friends Boarding Home
Worth Albert meat ctr r1408 Arch
Worth Harry A (Maria E) h1408 Arch
Worthington A Howard eng asst Phila Elec Co h Hotel Hamilton
Worthington Henry H (Ida L) auto mech h32 Lincoln av
Worthington Melvin (Helen) h ns Hartranft av 1 e Markley (Coleston)
Worthington W Frank (Margt K) carp h1201 Powell
Worthington Walter confr 516 E Main r Washington opp Norris
Wotjecki Raymond J weaver Coral Mfg Co r Conshohocken Pa
Wowk Trokop (Josephine) h502 Bush (B'port)
Wray Wm T (Kathryn) eng inspr h11 E Basin
Wren K Donald (Anne I) classified adv mgr The Norristown Register h212 W Freedley
Wright Alf W (Jane) pres Norristown Library Co h52 E Elm
Wright Chas C (Alice) firemn h927 Violet
Wright Dorothy M r1734 DeKalb

POLK'S BANKERS ENCYCLOPEDIA
"The Unabridged Bank Directory of the World"
Published in March and September—$15.00 per volume
POLK'S BANKERS ENCYCLOPEDIA CO.
524 Broadway, N. Y. 431 Howard St., Detroit

NORRISTOWN TYPEWRITER COMPANY
Typewriters—Expert Repairing and Rebuilding
Greeting Cards and Stationery
550 DeKalb Street Telephone 1136 Norristown, Pa.

CONTAINS A FULL AND COMPLETE LIST OF Banks Bankers Trust Companies Savings Banks in the United States and Canada
ALSO OTHER VALUABLE DATA CONCERNING BANKS
Price $15
Polk's Bankers Encyclopedia Co.
Publishers
431 Howard St. Detroit
524 Broadway New York

CONSULT THE Classified Business Directory for anything you wish to buy The Most Complete Classified Lists in the City are these in this Directory

CHEVROLET MOTOR AGENCY
Walter D. Wood
CHEVROLET SALES AND SERVICE
Call Norristown 2145 Main & Mill Sts.
For Economical Transportation
CHEVROLET



Wright Ellis lab h341 E Lafayette
Wright Elmer E lab r502 W Lafayette
Wright Franklin L (Edna; Larzelere & Wright) 320 DeKalb r Belvoir av RD 4
Wright Gladys r341 E Lafayette
Wright Harry (Mary) prsr h615 Cherry
Wright Jas K (Irene) carp h1118 Arch
Wright Leo (Jane) lab h711 Cherry
Wright Maggie (wid Benj) r356 E Airy
Wright Mary tchr r52 E Elm
Wright Norris D (Gertrude M) sec-treas Ballard Knitting Co Inc h1734 DeKalb
Wright Randolph (Florence) mgr h1011 Swede
Wright Richd atndt Sun Oil Co r709 Noble
Wright Watson S (Ida) formn h515 Buttonwood
Wright Wm lab r111 W Penn
Wrigley Elmira Mrs opr h912 Yerkes av
Wrye John A (Olive L) maintenancemn h538 Kohn
Wucherer Aug tchr Eisenhower Sr H S r Hotel Hamilton
Wunder Harry W (Gertrude H) h719 W Lafayette
Wurtz Arth C prfrdr Norristown Times-Herald r505 Astor
Wurtz Frank C tinsmith Neiman Hdw Co Inc r505 Astor
Wurtz Jacob K (Mary) lino opr Norristown Times-Herald h505 Astor
Wyatt Hilbert O (Lula B) tchr Roosevelt Sch h1014 DeKalb
Wyers Herbert S (Ruth) chemist h604 Buttonwood
Wyle Alf (Rebecca) gro 1040 W Lafayette h do
Wyle Amy E sten r1040 W Lafayette
Wyle Bertha maid r544 Cherry
Wyle Chas (Minnie) h544 Cherry
Wyle Henry r544 Cherry
Wynkoop Amanda (wid Alf A) r905 Swede
Wynkoop John E radio eng r905 Swede
Wynn Ernest lab Riverside Garage r Swedeland Pa
Wynn Harry M electn r Norristown Hotel
Wysoki Laura fnshr Herbert Hosiery Mills Inc r Consho pike RD 2
Yablonski Mary dom r1649 Sheridan la (J'ville)
Yaccovelli Adeline mach opr r610 E Main
Yaccovelli John (Bridgie) steelwkr h610 E Main
Yacovelli Anthony (Florence) h208 Franklin
Yacovelli Antonio (Jennie) lab h330 Coates
Yacovelli Michl (Angelina) gro 340 Hurst (B'port) h338 do
Yacovelli Peter r208 Franklin
Yacovelli Vincent (Rose) butcher h338 Hurst (B'port)
Yaksoe Jos (Mildred) firemn h121 Bush (B'port)
Yannone Christopher shoe repr r439 E Airy
Yant Lawrence J (Sylvia) service mgr Seaver-White Inc h 420 Warren
Yarosh Andrew (Sarah) lab r146 Coates (B'port)
Yarosh Bessie (wid Stanley) h146 Coates (B'port)
Yarrow Fannie tchr Welsh Sch r1432 Powell
Yaskcoe Jos (Mildred) firemn h204 Pearl
Yates Geo (Agnas) lab r534 Cherry
Yeager Apartments 538 DeKalb
Yeager Harry C florist 745 E Oak h731 Cedar
Yeager Harry S (Yeager & Cook) h Royersford Pa
Yeager Raymond L plmbr h1220 W Lafayette

SEEDS FEED GRAIN Fertilizers
Poultry, Dairy and Garden Supplies
Spraying Materials
Simpson Bros.
204 West Marshall
Phone 1265

Rugs
Draperies
Linoleums
Shades
Upholstering
D. M. YOST COMPANY
MAIN and DeKALB STS.
PHONE 3800



**YEAGER ROBERT (Ida; Coleman & Wonsetler), 400 DeKalb, Tel 364, h1530 Powell, Tel 77-R**
**YEAGER WILLIAM (R E Sheldon, Theodore L Gey), Florists 538 DeKalb, Tel 5070**
Yeager Wm R (Flora) florist h1432 Arch
Yeager & Cook (Harry S Yeager, Leonard S Cook) produce 603 DeKalb
Yeakel Bertha (wid John L) h215 Franklin av
Yeakel D Clyde (Mary) drftsmn h630 Stanbridge
Yeakel F Leigh (Lulu) drftsmn h24 E Fornance
Yeakel G Jeannette student r1023 Cherry
Yeakel Geo K (Louise L) h1322 Powell
Yeakel Geo L (Sarah M) eng h807 Swede
Yeakel Harry F (Mary G) eng h1023 Cherry
Yeakel John B (Mabel) ins agt h635 Corson
Yeakel John C student r630 Stanbridge
Yeakle Apartments 412 W Marshall
**YEAKLE ATWOOD, Drugs, Prescriptions Carefully Compounded, Stationery and Toilet Supplies 600 DeKalb, r502 Haws av, Tel 1155**
Yeakle Eug (Cath A) h40 E Freedley
**YEAKLE FRANK S, 1st V-Pres Norristown-Penn Trust Co, h1217 DeKalb, Tel 4353**
Yeakle Geo blksmith r809 W Oak
Yeakle John F (Kath) dispr Phila Elec Co h1523 Willow
Yeakle Mary Y h901 W Marshall
Yeakle Nelson W (Anna W) formn Phila Elec Co h23 N Jefferson av (J'ville)
Yeakle Saml N (Mary A) h412 W Marshall
Yeakle T Hastings probation officer r40 E Freedley
**YEAKLE WALTER A (Eliz), Physician 600 DeKalb, h do, Tel 1122**
Yeamans Leon wtchmn h602 DeKalb
Yelletts Chas E (Laura J) barber h207 E Marshall
Yerger Cath clk Melvin A Kratz r204 Chain
Yerger Edw M clk r1204 Powell
Yerger Geo E (Cath M) carp h11 S Whitehall rd (J'ville)
**YERGER JOHN M (Edna R), Real Estate, Insurance and Notary Public 64 E Penn, Tel 542, h1430 Pine, Tel 3232**
Yerger LeRoy J (Edna) lab h1430 Juniper
Yerger Milton I mach h204 Chain
Yerger Sadie H (wid Frank) h1204 Powell
Yergey C Spencer (Elva W) slsmn h21 Liberty av (J'ville)
Yerkes Geo E (Mary) lab r737 Astor
Yerkes Simeon r520 Chain
Yerkes Wm H (Emily D) crushed stone h900 W Main
Yetter Chas W (Cecelia) clk h137 W Airy
Yetter E Russell (Marion E) slsmn r1040 Powell
Yetter Elmer E (Lillie M) produce 503 DeKalb h1040 Powell
Yetter Geo H (Martha) inspr h229 Buttonwood

MAILING LIST SERVICE
Trade lists of every description and for any purpose compiled from the latest data obtainable, insuring the highest possible degree of completeness and accuracy. Our Directory Library is the largest of its kind in existence and our facilities for making up lists of any kind required are unequalled.
R. L. POLK & CO., DIRECTORY PUBLISHERS

NORRISTOWN TYPEWRITER COMPANY
Typewriters—Expert Repairing and Rebuilding
Greeting Cards and Stationery
550 DeKalb Street Telephone 1136 Norristown, Pa.

CONSULT the Classified Business Directory for anything you wish to buy The Most Complete Classified Lists in the City are those in this Directory

CONSULT THE Classified Business Directory for anything you wish to buy The Most Complete Classified Lists in the City are these in this Directory

CHEVROLET MOTOR AGENCY
Walter D. Wood
CHEVROLET SALES AND SERVICE
Call Norristown 2145 Main & Mill Sts.
For Economical Transportation
CHEVROLET



Wright Ellis lab h341 E Lafayette
Wright Elmer E lab r502 W Lafayette
Wright Franklin L (Edna; Larzelere & Wright) 320 DeKalb r Belvoir av RD 4
Wright Gladys r341 E Lafayette
Wright Harry (Mary) prsr h615 Cherry
Wright Jas K (Irene) carp h1118 Arch
Wright Leo (Jane) lab h711 Cherry
Wright Maggie (wid Benj) r356 E Airy
Wright Mary tchr r52 E Elm
Wright Norris D (Gertrude M) sec-treas Ballard Knitting Co Inc h1734 DeKalb
Wright Randolph (Florence) mgr h1011 Swede
Wright Richd atndt Sun Oil Co r709 Noble
Wright Watson S (Ida) formn h515 Buttonwood
Wright Wm lab r111 W Penn
Wrigley Elmira Mrs opr h912 Yerkes av
Wrye John A (Olive L) maintenancemn h538 Kohn
Wucherer Aug tchr Eisenhower Sr H S r Hotel Hamilton
Wunder Harry W (Gertrude H) h719 W Lafayette
Wurtz Arth C prfrdr Norristown Times-Herald r505 Astor
Wurtz Frank C tinsmith Neiman Hdw Co Inc r505 Astor
Wurtz Jacob K (Mary) lino opr Norristown Times-Herald h505 Astor
Wyatt Hilbert O (Lula B) tchr Roosevelt Sch h1014 DeKalb
Wyers Herbert S (Ruth) chemist h604 Buttonwood
Wyle Alf (Rebecca) gro 1040 W Lafayette h do
Wyle Amy E sten r1040 W Lafayette
Wyle Bertha maid r544 Cherry
Wyle Chas (Minnie) h544 Cherry
Wyle Henry r544 Cherry
Wynkoop Amanda (wid Alf A) r905 Swede
Wynkoop John E radio eng r905 Swede
Wynn Ernest lab Riverside Garage r Swedeland Pa
Wynn Harry M electn r Norristown Hotel
Wysoki Laura fnshr Herbert Hosiery Mills Inc r Consho pike RD 2
Yablonski Mary dom r1649 Sheridan la (J'ville)
Yaccovelli Adeline mach opr r610 E Main
Yaccovelli John (Bridgie) steelwkr h610 E Main
Yacovelli Anthony (Florence) h208 Franklin
Yacovelli Antonio (Jennie) lab h330 Coates
Yacovelli Michl (Angelina) gro 340 Hurst (B'port) h338 do
Yacovelli Peter r208 Franklin
Yacovelli Vincent (Rose) butcher h338 Hurst (B'port)
Yaksoe Jos (Mildred) firemn h121 Bush (B'port)
Yannone Christopher shoe repr r439 E Airy
Yant Lawrence J (Sylvia) service mgr Seaver-White Inc h 420 Warren
Yarosh Andrew (Sarah) lab r146 Coates (B'port)
Yarosh Bessie (wid Stanley) h146 Coates (B'port)
Yarrow Fannie tchr Welsh Sch r1432 Powell
Yaskcoe Jos (Mildred) firemn h204 Pearl
Yates Geo (Agnas) lab r534 Cherry
Yeager Apartments 538 DeKalb
Yeager Harry C florist 745 E Oak h731 Cedar
Yeager Harry S (Yeager & Cook) h Royersford Pa
Yeager Raymond L plmbr h1220 W Lafayette

SEEDS FEED GRAIN Fertilizers
Poultry, Dairy and Garden Supplies
Spraying Materials
Simpson Bros.
204 West Marshall
Phone 1265

Rugs
Draperies
Linoleums
Shades
Upholstering
D. M. YOST COMPANY
MAIN and DeKALB STS.
PHONE 3800



**YEAGER ROBERT (Ida; Coleman & Wonsetler), 400 DeKalb, Tel 364, h1530 Powell, Tel 77-R**
**YEAGER WILLIAM (R E Sheldon, Theodore L Gey), Florists 538 DeKalb, Tel 5070**
Yeager Wm R (Flora) florist h1432 Arch
Yeager & Cook (Harry S Yeager, Leonard S Cook) produce 603 DeKalb
Yeakel Bertha (wid John L) h215 Franklin av
Yeakel D Clyde (Mary) drftsmn h630 Stanbridge
Yeakel F Leigh (Lulu) drftsmn h24 E Fornance
Yeakel G Jeannette student r1023 Cherry
Yeakel Geo K (Louise L) h1322 Powell
Yeakel Geo L (Sarah M) eng h807 Swede
Yeakel Harry F (Mary G) eng h1023 Cherry
Yeakel John B (Mabel) ins agt h635 Corson
Yeakel John C student r630 Stanbridge
Yeakle Apartments 412 W Marshall
**YEAKLE ATWOOD, Drugs, Prescriptions Carefully Compounded, Stationery and Toilet Supplies 600 DeKalb, r502 Haws av, Tel 1155**
Yeakle Eug (Cath A) h40 E Freedley
**YEAKLE FRANK S, 1st V-Pres Norristown-Penn Trust Co, h1217 DeKalb, Tel 4353**
Yeakle Geo blksmith r809 W Oak
Yeakle John F (Kath) dispr Phila Elec Co h1523 Willow
Yeakle Mary Y h901 W Marshall
Yeakle Nelson W (Anna W) formn Phila Elec Co h23 N Jefferson av (J'ville)
Yeakle Saml N (Mary A) h412 W Marshall
Yeakle T Hastings probation officer r40 E Freedley
**YEAKLE WALTER A (Eliz), Physician 600 DeKalb, h do, Tel 1122**
Yeamans Leon wtchmn h602 DeKalb
Yelletts Chas E (Laura J) barber h207 E Marshall
Yerger Cath clk Melvin A Kratz r204 Chain
Yerger Edw M clk r1204 Powell
Yerger Geo E (Cath M) carp h11 S Whitehall rd (J'ville)
**YERGER JOHN M (Edna R), Real Estate, Insurance and Notary Public 64 E Penn, Tel 542, h1430 Pine, Tel 3232**
Yerger LeRoy J (Edna) lab h1430 Juniper
Yerger Milton I mach h204 Chain
Yerger Sadie H (wid Frank) h1204 Powell
Yergey C Spencer (Elva W) slsmn h21 Liberty av (J'ville)
Yerkes Geo E (Mary) lab r737 Astor
Yerkes Simeon r520 Chain
Yerkes Wm H (Emily D) crushed stone h900 W Main
Yetter Chas W (Cecelia) clk h137 W Airy
Yetter E Russell (Marion E) slsmn r1040 Powell
Yetter Elmer E (Lillie M) produce 503 DeKalb h1040 Powell
Yetter Geo H (Martha) inspr h229 Buttonwood

MAILING LIST SERVICE
Trade lists of every description and for any purpose compiled from the latest data obtainable, insuring the highest possible degree of completeness and accuracy. Our Directory Library is the largest of its kind in existence and our facilities for making up lists of any kind required are unequalled.
R. L. POLK & CO., DIRECTORY PUBLISHERS

NORRISTOWN TYPEWRITER COMPANY
Typewriters—Expert Repairing and Rebuilding
Greeting Cards and Stationery
550 DeKalb Street Telephone 1136 Norristown, Pa.

CONSULT the Classified Business Directory for anything you wish to buy The Most Complete Classified Lists in the City are those in this Directory

CHEVROLET MOTOR AGENCY
**Walter D. Wood**
CHEVROLET SALES AND SERVICE
Call Norristown 2145 Main & Mill Sts.
For Economical Transportation
CHEVROLET

MORE GOODS ARE BOUGHT AND SOLD THROUGH THE Classified Business Directory THAN BY Any Other Medium on Earth



Yetter Helen M clk r1040 Powell
Yingling Kathleen clk Clarence V Steffen r39 E Marshall
Yoch Geo lab r Conshohocken cor Diamond av (Black Horse)
Yocom Isaac N (Lillian) lab h733 Haws av
Yocom Newton (Mildred) frt truckmstr h1435 Willow
Yocom O Clarence (Eleanor) crane opr r733 Haws av
Yocom P Russell (Frances) slsmn r617 Haws av
Yocom Robt (Mary E) agt h616 W Airy
Yocovino Gaetano (Anna) lab h447 Coates (B'port)
Yocum Chas R (Laura) lab h24 N Jefferson av (J'ville)
Yocum Clarence garage (Gratersford) r550 Noble
Yocum Eliz K sten r720 Cherry
Yocum Ellsworth A (Dora) tinsmith Asbestos Insulating Co h649 Astor
Youm F Elmer (May E) sheet metalwkr Benj Quillman Hdw Co h532 Noble
Yocum Frank W (Margt) brkmn h324 Grove (B'port)
Yocum Harold W drftsmn h720 Cherry
Yocum Harry S (Sarah E) carp h1345 Markley
Youm Kathryn A (wid Harry S) h720 Cherry
Youm LeRoy boxmkr r550 Noble
Yocum Mary A (wid J Frank) r540 George
Yocum Mary I priv sec Melvin C Meeser r720 Cherry
Yocum Matthias R (Julia S) driver h715 Church
Yocum Monroe tiremkr r720 Cherry
Yocum S Elvin (Emma L) hauling 550 Noble h do
Yocum Walter S (Adele) formn B E Block & Bros Inc h650 Kohn
Yoder Eliz E bkpr Lanz Jwlry Co Inc r805 Noble
Yoder Harry (Ethel) brklyr h1627 Willow
Yoder Jas R (Sarah L) electn r1041 DeKalb
Yoder John B (Leah) eng h612 W Airy
Yoder Minnie (wid Danl) r1902 W Main (J'ville)
Yoder Theo W (Martha E) lab h620 Kohn
Yoder Wm H (Ella) eng h805 Noble
Yoder Wm J (Charlotte M) welder h546 Kohn
Yoho Chas O (Myrtle) lab h138 W 4th (B'port)
Yoho Edw (Ella N) brkmn h ns Crooked la 1 e Charles (King Manor)
Yoho Mary A looper r ns Crooked la 1 e Charles (King Manor)
Yorgey Cath h513 Haws al
Yorgey Jacob r513 Haws al
Yorgey Jos r513 Haws al
Yorgey Paul A (Bessie) ironwkr h1051 Swede
York John B (Jennie) supt Home Life Ins Co of America r1022 W Lafayette
Yost Anna M (wid Chas) r813 W Marshall
**YOST ANNIE K MRS (D M Yost Co), r1616 DeKalb, Tel 598**
Yost Apartments 416 DeKalb
Yost Clara H (wid J Irwin) h322 W Fornance
**YOST D M CO (D F and A K Yost), Dry Goods, Trimmings, Carpets, Rugs and Floor Coverings, Awnings, Window Shades, Ladies' Furnishings and Ladies' Ready-to-Wear 100-102 E Main cor DeKalb, Tel 3800 (See right top lines and page 2)**

SEEDS
FEED
GRAIN
Fertilizers
Poultry, Dairy and Garden Supplies
Spraying Materials
—
Simpson Bros.
204 West Marshall
Phone 1265

Established 1886
**I. F. MARCH'S SONS**
Phones 425-426
BOXES AND CRATES NAILED OR IN THE SHOOK
FOURTH AND MILL STREETS BRIDGEPORT, PA.



**YOST DANIEL F (Annie K; D M Yost Co), h1616 DeKalb, Tel 598**
Yost David B (Anna M) slsmn h118 Knox
Yost Edgar hlpr Crisman & Quillman r1416 Pine
Yost Eliz B sten State Hosp r527 W Lafayette
Yost Eliz H cash Reading Transit Co r1224 Oakwood av
Yost Eliz M decorator Walter F Yost r416 DeKalb
Yost Emma A (wid Danl) r1041 Powell
Yost Geo E (Florence R) h527 W Lafayette
Yost Hannah A r1616 DeKalb
Yost Harry D (Nina R) roofer Asbestos Insulating Co h RD 2
Yost Jacob K (Anna A) mach h47 E Chestnut
Yost Jos L clk (Ivy Rock) r1416 Pine
Yost Josephine V (wid Jacob R) h536 Swede
Yost Marie R h1548 DeKalb
Yost Mary J sten J Fenton Cloud r322 W Fornance
Yost Melville D (Ida) tinsmith h1416 Pine
Yost Nancy F student r418 DeKalb
Yost Saml (Mary) lab h219 E Freedley
**YOST WALTER F (Mallie M), Interior Decorator, Floor Coverings, Awnings and Shades, Wicker and Willow Furniture, Flags and Decorations, Upholsterers, Carpets and Rugs 420 DeKalb cor E Airy (opp City Hall), Tel 1000, h418 do (See left top lines)**
Yost Wm O (Minerva) clk h30 N Highland av (J'ville)
Young Anna L clk r ss Crooked la 4 e DeKalb (King Manor)
Young Chas (Edna) auto mech Walter D Wood r724 Haws av
Young Chas F (Olive D) gro 150 Forest av h do
Young Chas F (Violet) supvr Stritzinger Bakery 263 W Main r Forrest av and Lafayette
Young Chas W (Margt) h24 S Schuylkill av (J'ville)
Young Chlotelle lndrs r116 E Spruce
Young Clifton (Ella) clk h922 Stanbridge
Young David M (Ovella L) oiler Stritzinger Bakery h5 Riverfront
Young Edna L sten Montgomery Natl Bank r724 Haws av
Young Elwood eng Herbert Hosiery Mills Inc r26 W Main
Young Emma (wid Wm H) h1113 Willow
Young Ernest chauf r1437 DeKalb
Young Grace A sten r1113 Willow
Young Gretta r26 W Main apt 10
Young Harry S h28 E Fornance
Young Hobart M (Grace H) slsmn h22 N Wakefield rd (J'ville)
Young Jas C electn State Hosp
Young John r139 W Penn
Young John (Gladys) ins h725 Noble
Young John E h26 W Main apt 10
Young John E (Viola) lab h1000 Violet

MULTIGRAPHING, ADDRESSING and MAILING SERVICE
All kinds of facsimile or imitation typewritten letters executed. With us addressing and mailing is but a matter of hours—not days. Mailing contracts of any size despatched.
R. L. POLK & CO., Directory Publishers

Who Sells It? Is Answered by the Classified Business Lists in this Directory

For All Gas and Electric Service
Philadelphia Electric Company
Norristown
212 DeKalb St.

Real Estate and Insurance

LEWIS C. Detwiler

THE EMPLOYERS' GROUP
THE SERVICE THAT SATISFIES

6 E. Airy St.
Opposite Court House
PHONE 1800

MAILING LISTS
COMPLETE
ACCURATE
FOR ANY LOCALITY
Write for Our LIST OF LISTS
R. L. POLK & CO.
PUBLISHERS
Offices in Principal Cities
We make up Special Lists

More goods are bought and sold through the Classified Business Lists of the Directory than any other medium on earth.



Young Josephus L poultrymn State Hosp r116 E Spruce
Young Mary C settlement clk Norristown Penn Trust Co r ss Crooked la 4 e DeKalb (B'port)
**YOUNG MEN'S CHRISTIAN ASSOCIATION, Brainerd H Geise Sec, 41 E Airy, Tel 1864**
Young Men's Christian Association Cafeteria Walter W Schonely mgr 41 E Airy
Young Men's Hebrew Association 710 Swede
Young Otis J (Annie L) mech h233 E Penn
Young Robt (Jessie) formn Tyson Shirt Co h509 W Main
Young Robt A (Cath) h ss Crooked la 4 e DeKalb (King Manor)
Young Robt D lab r116 E Spruce
Young Robt L (Minnie) lab h116 E Spruce
Young Roy (May) opr h129 W 5th (B'port)
Young Sallie dom r1416 Arch
Young Sarah (wid John) h916 Violet
Young Sylvester lab r116 E Spruce
Young Vivian L (wid Chas M) dom r1734 DeKalb
Young Wellington S sec-treas Eckert Signs Inc r Schwenkville Pa
Young Wm r616 W Airy
Young Women's Christian Assn Helen Hudson genl sec 701 DeKalb
Youngblood Chas R r1960 W Marshall (J'ville)
Youngblud Raymond R (Myrtle M) slsmn h1336 Harding blvd
Youngfleish Jerome J dentist 315 Swede R411 h Phila Pa
Youngflesh Mary H h64 N Highland av (J'ville)
Youngjohns Ernest J (Florence) slsmn Roy H Cressman r539 George
Younker Wm P (Anne M) mgr h543 George
Yount Jesse C (Grace M) clk h1908 Markley
**YOUNT PAUL L REV DD (Margaretta), Pastor Lutheran Church of the Trinity, h415 DeKalb, Tel 1416**
Youtz Robt E (Cath I) firemn h133 Rosemont av
Yurick Helen knitter Herbert Hosiery Mills Inc r Swedeland Pa
Yustock Harry (Mary) lab h118 W Front (B'port)
Zaehringer Florence tel opr r474 Ford (B'port)
Zaehringer Mary (wid Geo) h474 Ford (B'port)
Zaffaramo Rocco appr barber r517 Norris
Zahuranec Jos M (Veronica C) lab h1733 Powell
Zaide Wm Rev r839 Swede
Zaltek John lab Norristown Magnesia & Asbestos Co r Conshohocken Pa
Zambella Frank r552 E Main
Zambella Gaetano (Jennie) gro 552 E Main h do
Zambella Sylvester r552 E Main
Zambito Zito lab Norristown Magnesia & Asbestos Co r361 E Moore
Zane Chas Benton (Edna) slsmn Stritzinger Bakery h343 W Marshall
Zappetz Hattie student nurse State Hosp
Zaracco Henry (Susan) mldr h27 W 5th (B'port)
Zaracco Lewis r27 W 5th (B'port)
Zaracco Susan r27 W 5th (B'port)
Zarcone Chas (Rose) meat 247 E Main h do

PHONE 2454
D. M. Feldman
EVERYTHING FOR THE OFFICE
10 W. MAIN ST.
Office Furniture
Filing Equipment
Mimeographs and Supplies



Zaremba Jacob (Eleanor) lab h409 Holstein (B'port)
Zaremba Jos r409 Holstein (B'port)
Zaremba Ladislavia reeler Jas Lees & Sons Co r409 Holstein
Zearfoss Cath tel opr r707 Swede
Zearfoss Eliz M waitress h131 W Main apt 7
Zearfoss Grace knitter r707 Swede
Zearfoss Jesse M (Mary) supt h1223 W Airy
Zearfoss Saml (Cath M) brkmn h707 Swede
Zebley Albert C inspr So Ry Co r Phila Pa
Zecca Ralph (Rose) lab h113 Wayne av
Zecco Nick (Rosie) lab h118 W 5th (B'port)
Zeh Otto B waiter Bungalow Inn r ws Potts av 2 n W Main (J'ville)
Zeigler Clayton Z (Mammie) driver h924 W Washington
Zeigler Isabel M confr 416 W Marshall h512 do
Zeigler John B (Mary G) clk h65 N Whitehall rd (J'ville)
Zeigler Lieben A (Emily E) h808 W Main apt 4
Zeigler Lloyd (Caroline P) formn Summerill Tubing Co h 320 W Johnson hwy
Zeigler Richd D lab r924 W Washington
Zeigler Wm police r512 W Marshall
Zeitler Lewis H (Hannah) h ns Chestnut av 3 w Burnside av (J'ville)
Zelinsky Steve (Felixia) lab h212 Coates (B'port)
Zelley Ernest student r ws Arch 3 n Johnson hwy
Zelley Geo clk r ws Arch 3 n Johnson hwy
Zendt Norman pres County Board of Assessors r Souderton Pa
Zepp Florence tel opr r109 Pearl
Zepp John R dyer Geo W Watt Woolen Co r135 W Lafayette
Zepp Susan (wid Danl) h135 W Lafayette
Zepp Wm (Margt) butcher h109 Pearl
Zepp Wm F (Margt) lab h209 Pearl
Zerfoss Regena sten Coroner's Office r Lansdale Pa
Zern J Russell (Violet; Trooper Auto Graveyard) h ss W Main nr Trooper rd (J'ville)
Zirn Stanley D (Mary) slsmn Supplee-Wills-Jones Milk Co h134 Stanbridge
Ziegler Amos B (Royer-Ziegler Co) r Limerick Pa
Ziegler Dorothy E exmr r740 George
Ziegler Erwin hlpr Woodworking Machy Co Inc r RD 4
Ziegler Florence M (wid Harry W) h740 George
Ziegler Francis W clk Phila Elec Co r740 George
Ziegler Gladys lab asst Keene Dental Laboratory r Lansdale Pa
Ziegler Howard (Emma) mgr h507 Kohn
**ZIEGLER J WARREN, Asst Sec and Asst Treas Norristown-Penn Trust Co, r Norristown RD 3, Tel 2392-W**

Dr. Johnson of dictionary fame, said that a man should keep his friendship in constant repair. Paraphrasing the learned doctor, every concern should keep its list of customers in constant repair.
New customers must be obtained to replace those who discontinue because of reasons beyond control. To assist clients in getting new customers is the POLKWAY Mail-List Service. Ask for details.
R. L. POLK & CO., Directory Publishers

Lare's Garage
REPAIRING
STORAGE
WASHING
LUBRICATING
BATTERIES
FENDER Straightening
AUTO TOPS
TOWING
W. Beech and Noble
PHONE 3911

Directory Libraries
We Have on File in Our
DIRECTORY LIBRARY
Copies of the Directories of Practically Every City in the
UNITED STATES and Canada.
These are for your convenience
If you want information you are unable to procure elsewhere, call on us
R. L. POLK & CO.
THE DIRECTORY IS THE COMMON INTERMEDIARY BETWEEN BUYER & SELLER

MAILING
LISTS
OF ANY PROFESSION BUSINESS OR TRADE FOR ANY LOCALITY

Our Exceptional Facilities as DIRECTORY PUBLISHERS Insures an Accuracy in Our Lists that Can not be Excelled

Write for Booklet
"MAILING LISTS THAT PULL"

R. L. POLK & CO.
PUBLISHERS

JOHN J. CORSON
Real Estate Properties Financed Mortgages Bought and Sold
All Kinds of Insurance Building and Loan Associations
Corner MAIN and CHERRY STREETS PHONE 770



Ziegler John H (Addie) h1871 W Main (J'ville)
Ziegler Pearl E nurse r Montgomery Hosp
**ZIEGLER WM D (Anna), Dentist Office Hours 9 to 12 m and 1 to 5 p m, 409 Norristown-Penn Trust Bldg 315 Swede, Tel 3210, h1714 Williams way, Tel 2111-J**
Zieser Mabel R dietitian Montgomery Hosp
Zieser Wm (Lillian) lab h732 Haws av
Zigouras Costas (Caliope) restr 103 W Main h515 W Lafayette
Zigouras Josephine r515 W Lafayette
Zimmerman Carrie maid Riverview Hosp Inc
Zimmerman E C (Dorothy) system opr Phila Elec Co h53 Liberty av (J'ville)
Zimmerman Ellwood (Edith) plmbr 1334 Powell h do
Zimmerman Ernest I emp Socket Davis Co r317 W Wood
Zimmerman Frank h653 Chain
Zimmerman Harry H real est 325 Swede h West Point Pa
Zimmerman Herbert F slsmn r1230 Linwood av
Zimmerman I Ernest (Rae) mgr h317 W Wood
Zimmerman Jennie (wid J Ellis) h611 Swede apt 205
Zimmerman Lillian M r Friends Boarding Home
Zimmerman Mary H (wid J Milton) r1218 Linwood av
Zimmerman Paul B (Elsie J) plmbr 42 N Prospect (J'ville) r do
Zimmerman Saml H h701 Kohn
**ZIMMERMAN W FRED (Alice), Pres Montgomery National Bank, h1601 Sheridan la (J'ville)**
Zimmerman W Irvin (Emma A) h26 E Freedley
Zimmerman Walter S (Sara M) solr h1230 Linwood av
Zimmerman Wm D r1315 DeKalb
Zinserling Fred J (Gladys) slsmn h210 W Johnson hwy
Zollers Andrew P (Christine) tiremkr r808 Kohn
Zollers Baker F (Clara V) h808 Kohn
Zollers Edw V (Bessie A) hlpr h109 S Montgomery (J'ville)
Zollers Elsie K emp Dill Co r111 S Montgomery av (J'ville)
Zollers Ernest J (Laura M) tchr h47 N Schuylkill av (J'ville)
Zollers Frank B (Rose M) hlpr h111 S Montgomery av (J'ville)
Zollers Howard W (Lula) lab Supplee-Wills-Jones Milk Co r134 Hartranft av
Zollers Ida M exmr r808 Kohn
Zollers J Wesley (Mary A) clk h1968 Juniata rd (J'ville)
Zollers John W driver (B'port) r808 Kohn
Zollers Margt (wid Wallace) h942 Jackson
Zone Chas lab r555 Ferry av
Zone Theresa r555 Ferry av
Zone Vinzania Mrs h555 Ferry av
Zook Post No 11 G A R Geo Evans com H G Woodland adjt meets next to the last Saturday monthly at 8:30 p m 16 W Marshall
Zotti Frank (Victoria) shoes 1238 E Main r1242 do
Zuck Paul (Jennie) h3 S Wakefield rd (J'ville)

Phone 3800
D. M. YOST COMPANY
Ladies' Dresses and Infants' Wear
MAIN and DeKALB STS.



Zukschwert Frank J (Maud) lab r742 Haws av
Zummo Albert driver Norristown Lbr & Coal Co r624 Moore
Zummo Alfanso (Anna) lab h rear 622 Moore
Zummo Anthony clk r259 E Main
Zummo Antonio (Mary) lab h622 Moore
Zummo Jas (Cath) carp h449 Sandy
**ZUMMO JOSEPH J (Vincenzio), Hardware, House Furnishing Goods, Kitchenware, Tools, Paints, Oils and Varnishes, Wholesale and Retail 259 E Main, Tel 3137**
Zummo Wm auto repr 611 E Airy h622 Moore

R. L. POLK & CO.'S "Special Service Divisions"
New York Chicago Philadelphia Cleveland
Advance Reports on New Firms and Business Removals, Apartment Leases, Private Dwelling and Estate Buyers, Mortgage Exploitations, Engagements, Wills Probated, Births, European Sailings, Hotel Arrivals and Visitors to New York.
524 Broadway Canal 7100 New York

The Schall Coal Co.
READING and LEHIGH COAL.
BUILDING MATERIALS
Electric Furnace Man Automatic Stoker
GEORGE and STERIGERE STREETS
Telephone 725
Branch Office: LAFAYETTE and MILL STREETS
Telephone 726

Directory Libraries
We Have on File in Our DIRECTORY LIBRARY
Copies of the Directories of Practically Every City in the UNITED STATES and Canada.
These are for your convenience
If you want information you are unable to procure elsewhere, call on us
R. L. POLK & CO.

CONSULT
THE
Classified
Business
Directory
for anything
you wish to
buy
The Most
Complete
Classified
Lists
in the City are
these in this
Directory

Crisman
&
Quillman
Plumbing
Heating
and
Electrical
Contractors
and
Supplies
204
DeKALB
Tels.
3820-3821
Norristown,
Penna.

SEE SUPERINTENDENT AT CEMETERY Telephone 473
Riverside Cemetery Company
NORRISTOWN'S BEAUTIFUL BURIAL PARK — Perpetual Care
G. CARROLL HOOVER, Secretary 502 SWEDE ST. Tel. 1348-W



## The City Directory

**is the most effective and most economical method of reaching all the people all the time. Those who buy without looking at the list of those who sell do themselves great injustice. The classified lists in the Business Directory form the best Buyers' Guide on earth. A modern, up-to-date method of getting what you want.**

Phone 3800
D. M. YOST COMPANY
MAIN and DeKALB STS.
Dress Fabrics
Lingerie
Hosiery
Gloves



The Schall Coal Co.
READING and LEHIGH COAL.
BUILDING MATERIALS
Electric Furnace Man
Automatic Stoker
GEORGE and STERIGERE STREETS
Telephone 725
Branch Office:
LAFAYETTE and MILL STREETS
Telephone 726

# BOYD'S
# NORRISTOWN

## Directory of Householders, Occupants of Office Buildings and Other Business Places, Including a Complete Street and Avenue Guide

## 1932-33

**Bridgeport Street Guide follows this Department.**

Copyright, 1931, by W. H. Boyd Co., Inc.

In the following list the streets are arranged in alphabetical order, the intersecting streets being shown. The number of each building on the street is given in numerical order, and opposite the number is placed the name of the occupants or houseowner or tenant. In the business blocks containing offices the occupants are shown by room numbers where practicable, in apartment homes the number denotes the number of the apartment. In all streets both sides of the street are included in one list. The profession or business of individuals or firms is given only at their respective place of business; to find occupation of others refer to Alphabetical List of Names.

Numerical Streets are compiled in with Named Streets in their regular Alphabetical order.

**AIRY E—From 500 Swede east to Tremont**
1 Vacant
4 Vacant
5 Renninger Frank X lawyer
Christian Science Reading Room
Weber J Stroud lawyer
Cresson Jas civ eng
Shuler Frank J contr
6 Butera Harry real est
Nor-Mont Bldg & Loan Assn
Employers Liability Assurance Corp Ltd
Detwiler Lewis C real est
7 Kratz Lyman A real est
Steele John L jr
9 Linderman R D Co real est
Jones W M Heister bonds
11 Anders Danl M real est
Anders Monroe H lawyer
13 Kane Edw F lawyer
McAvoy Chas D lawyer
Cassel Warren
Keinard Sarah M notary
15 McFarland Bessie A Mrs notary
17 Weber Annie G Mrs
18 Reformed Church of the Ascension
19 Kilpatrick Charlotte Mrs
Hagy Edna E
21 Reformed of the Ascension Church
22 Vacant
24 Vacant
25 StJohn's Episcopal Church
26 Vacant

CAUTION
Deal only with well-known publishers when giving orders for Directory Advertising.
READ ALL ORDERS CAREFULLY BEFORE SIGNING.
PAY NO MONEY IN ADVANCE. All well-known publishers instruct their men to collect nothing prior to publication.
R. L. POLK & CO., Publishers
Offices in Principal Cities

ICE

Keystone Ice Company

Phone 2681

MARKLEY and OAK STREETS

Norristown, Penna.

COAL

WALTER F. YOST

-- RUGS --

DeKalb, corner Airy Street

Tel. 1000



AIRY E—Contd
27 Walker Daisy Mrs
Niblo Jas M Rev
28 Vacant
30 Vacant
32 Vacant
34 Vacant
35 Montgomery County Prison
Horn Martin L
36 Vacant
40 Vacant
41 Young Men's Christian Assn
Young Men's Christian Assn Cafeteria
Matthews Eliz Mrs furn
43 **City Hall**
American Red Cross
United Spanish War Veterans Gen Jos K Weaver Camp No 52
Ladies' Auxiliary United Spanish War Veterans
Norristown Forest No 31 Tall Cedars of Lebanon
42 Mathews Eliz Mrs antiques
44 Kohl Leon real est
46 Risdon Wm T
Fink Ethel M
Kile Warren E
**Market intersects**
**DeKalb intersects**
113 First Presbyterian Church
Franklin Wilbur M Rev
120 Hoy Mary A Mrs
122 Jacobs Geo W
124 Wheeler Wm A
126 Davis Edw J
128 Wilson Clarence J
**Green intersects**
200 Sun Oil Co
201 Acme Service Station Inc
210 DiRocco Dante service sta
218 Fisher Harry D gas sta
221 Raimonda Filmina Mrs
222 Vacant
223 Verruni Louis
225 Bono Sebastian
227 Branco Antonio
228 Baker Thos W Rev
229 Volpe Dominick
231 Basile Anthony S
233 DiCarlo Benj
235 Vendetti Carmine
237 Stifnell Louis A
239 Testa Anthony
241 Bolonza Jas
243 Burns Jos W
**Arch intersects**
309 Continental Cornice & Roofing Co
310 Capizzi Jas
312 Perry Hattie Mrs
313 Fazio Chas
314 Cusumano Peter
315 Tornetta Bridgie Mrs
316 Santangelo Alph
317 Prinzivalli Luciano
318 Toas Hyman meats
DiRado Ralph
DiRado Anthony pntr
319 Fricano Carmello
320 Pettraca Dominick
321 Modesta Geatano
322 Altieri Antonio meats
323 Bruno Mizione
324 Corropolese Giulio bakery
325 Meloni Frank
326 Alleva Menotti
328 Carracappa Girolone
330 Giambrone Jos
332 Arena Ignacio macaroni mfr
DiRenzo Florendo
333 Norristown Baking Co
335 Dempsey Edw A
336 Scott Carmen
Vento Jos
337 Ferrari Donato
338 Contello Chas
339 Morena Antonia Mrs
341 Reddick John
342 Carropolese Caesar
343 Vacant
344 Fazio Jas
346 Kennedy Kate Mrs
347 Pascale Felix
348 Dellose Dominick
349 Giovinco Gialamo
350 Arena Paul
351 Taramino Mary Mrs
352 Biagio Lawrence
352½ Cotteta Angeline Mrs
353 Santangelo Chas
354 Law Fred J
355 Lancaster Geo W
356 Haddon Ernest C
358 Goldson Annie Mrs
rear Glover Wm
360 Graffeo Frank
361 Cotteta Gustus
362 Giovinco Philip gro
363 Genova Frank G
364 Rossi Julius
367 Kneas W H Lumber Co
370 Raddati Nick
**Walnut intersects**
—— Welsh Jas A Public School
413 Vacant
415 Knight Edw
417 Saylor Emma
419 Marchese Josephine Mrs
420 Scoma Bros junk
421 Diliberto Anthony
423 Santangelo Peter
427 Santangelo Michl
429 Marinello Michl
430 Falco Chas
431 Fazio Salvatore
433 Campbell John F
435 Depant Michl
437 Sabintano Jos
439 Greco Josef
443 DeFalco Chas junk
447 Greco John
451 Intellicoto Alfanso M
453 Baldassano Gus
454 Greco Tony
455 Baldassano Lawrence
457 Greco Paul
Greco Jos gro
**Violet intersects**
501 Caracappa Acusio
521 Guarino Nancy
Marinello Onofrio
rear Marino Jos

Who Sells It?

Is Answered by the Classified Business Lists in this Directory

ASBESTOS INSULATING CO.

Lightning Rods | -- ROOFING -- IN ALL BRANCHES Phone 791-2 MAIN and ASTOR STS. | Heating



525 Suber Geo S
529 Collins Victor
531 Martese Leonard
533 Falco Michl
535 Hayes Emanuel
**High intersects**
611 Zummo Wm auto repr
631 Puleo Jos
633 Gaspare Amore
Cataganano Chas J
635 Bono Alphonse
637 Simpson Robt
639 Vacant
641 Cammon Preston
651 Morello Jos
659 Falco Josef
**Tremont intersects**
703 Genova Louis
705 Vacant
707 Vacant
713 Vacant
723 Ragusa Vincent paints
**Sandy intersects**

**AIRY W—From 500 Swede west to Forest av**
—— First Baptist Church
1-3 Court House Lunch Room
Maple Auto Laundry
16 Philadelphia School of Music
Harkins Jean Mrs dancing tchr
17 Children's Aid Society
Peters Ada Mrs matron
18 Kane Jas J phys
19 Clemens Jennie Mrs
20 Kane Jas J phys
21 Vacant
22 Sommer Gustav A
23 Lampros Wm J restr
24 Moore F Kenneth atty
Aetna Insurance Co
Flur Roland lawyer
Steele Lyburn H real est
McLaughlin Michl P
25 Kramer Clinton G
26 Bechtel Walter I
27 Shaw Jas M
28 Fryer John B auctioneer
Biddle Anna M Mrs beauty shop
29 Foulke Helen
30 Denerley Alice G Mrs
**Cherry intersects**
—— Cherry St Public School
105 Bassett Rene watchmkr
Heywood Wm T
109 Montgomery Storage Battery Co
Acme Service Station
110 Vacant
112 Vacant
114 Lanan Wm K
115 Esterly Jos R
116 Vacant
117 Kelly Ida A Mrs
118 Bibighaus D Wm
119 Montgomery Seth
120 Nagle Lavina Mrs
121 Gaul Wm cigar mfr
122 Chew Wm H
123 Baldassano Jos barber
124 Vacant
125 Vacant
126 Freed Mamie R
127 Bailiff Francis R
Richmond Thos A
128 Wilkins Rowland W
129 Pifer Geo W gro
130 Vacant
**Norris intersects**
131 Sockett Chas
132 Coates Harry
133 Moyer Arth G
Thompson Glen E
134 Harris Geo
136 Carr John
137 Yetter Chas W
138 Webster Ralph S
139 Bolton Geo W
140 Eckert Elbert B
141 Carroll Augustus
142 Undercuffler Wm S
142½ McFadden Timothy
143 Gansert E Mary Mrs
144 Phifer Harry H
145 Ball Thos
146 Wisner Harry
147 Vacant
148 Boyer Susan K
149 Schmuck Lewis E
150 Michener Wm jr
151 Mulholland Jas H
152 Jones Chas C E
154 Tiger Frank S
Schwemmer Anna Mrs
156 Royle Wesley H
158 Michener Wm M
160 Allebach Leroy
162 King Jos N
**Barbadoes intersects**
215 Meyers Geo W
217 Woodman Frank
219 Peters Jos J
221 Denner Harriet Mrs
223 Roop A H & Son plmbrs
**Markley intersects**
**Corson intersects**
**Astor intersects**
400 Groff Laura B Mrs
402 Eisenberger Chas A
404 Jackson Laura Mrs
406 Rodenbaugh Geo S paperhngr
408 Hagner Lewis
410 Vacant

The Directory is the Common Intermediary Between Buyer and Seller

R. L. POLK & CO.'S "Special Service Divisions"
New York Chicago Philadelphia Cleveland
Advance Reports on New Firms and Business Removals, Apartment Leases, Private Dwelling and Estate Buyers, Mortgage Expirations, Engagements, Wills Probated, Births, European Sailings, Hotel Arrivals and Visitors to New York.
524 Broadway Canal 7100 New York

The DIRECTORY as a MARKET PLACE

THE DIRECTORY IS THE GREATEST MARKET PLACE IN THE WORLD

Every Day in the Year the Directory Tells Where All Kinds of Goods and Service Can Be Had

The Directory is the Natural Source of Information and is "On the Job" 365 Days Every Year

R. L. POLK & CO PUBLISHERS

"More Goods are Bought and Sold Through the Classified Business Lists of the Directory Than Any Other Medium On Earth"

JOHN J. CORSON

Real Estate Properties Financed Mortgages Bought and Sold
All Kinds of Insurance Building and Loan Associations
Corner MAIN and CHERRY STREETS PHONE 770




AIRY W—Contd
412 Conaghey Robt J
Reimer Ida Mrs
414 Munshower Geo W
416 Freas Clarence H
418 Wagenhurst Mary N Mrs
Wagenhurst Wm real est
420 Koch Christian A
422 Carson Anna W Mrs
**Chain intersects**
500 McMullen Thos
Clinger Geo
502 Eisenberger Elias E carp
504 Allen Hettie Mrs
506 Vacant
508 Kanouse Monroe H
510 Nuss Minerva Mrs
512 Moore Geo K
520 Vacant
**George intersects**
600 Hubley Lillie A Mrs
Bowman Chas D
602 Rowland Ada W Mrs
604 Cameron Mary E Mrs
606 Steiner Harry E
608 Brown Chas A
610 Hogan John J
612 Yoder John B
614 Myers Mabel M
616 Yocom Robt
618 Vacant
620 Hitner Bros Inc auto dlrs
626 Canfield Arth E shoe repr
628 Wonsetler Howard printer
**Kohn intersects**
709 Kennedy Jos
**Haws av intersects**
806 Alt J Edw
808 Renninger Howard D
810 Loose John L
812 Campion Michl F
Campion Bessie Mrs nurse
814 Baird Danl L
818 Lare Titus C
820 Hancock Engine Co No 5
**Stanbridge intersects**
—— Central Presbyterian Church
901 Brown Elmer E
903 Canfield Arth E
905 Griffith Howard C
907 Rigg Annie F Mrs
911 McArthur Robt
912 Haines Rebecca Mrs
Blattner Geo F
913 Conver Cora Mrs
914 West Louis R
915 Woodward Margt W Mrs
916 Gaynor W Clark
917 Mincarelli Julius
918 Rittenhouse Russell
Walters Hiram
Wolf Lee
919 Cassel Wm J
920 Layre Ellen
Layre Ida M drsmkr
921 Metz Clarence L plmbr
Metz Eliz Mrs
922 Bright Thos C
923 Shaner Chas M
Wilson Paul
924 Kistler Revere W
925 Sarstedt Wm
926 Taft Mary R Mrs
927 Paul Horace
928 Everson Jas B jr
929 Rittenhouse Harry T
930 Eagens E M & W H confrs
Valerio Rose Mrs
931 Mack Robt F
Moorehead Edw J
**Noble intersects**
1000 Marberger Jas F gro
Marberger Mabel
1002 Clark Kate Mrs
1004 Kern Walter F barber
1006 Reilly Cath M
1008 Beatty Jas E
Clouser Elmer
1009 Stiteler Irvin S
1010 Weston Howard M
1011 McClure Earl S
1012 Deem Chas E confr
Glisson Walter C
1013 Quillman Wellington
1014 Root Saml
1015 Heidler Archie F
1016 Seitz Warren A
1017 Roberts Geo W
1018 Cameron Edw J
1019 Henry Chandler L
1020 Clemson Edgar D gro
1021 Peters Fred J druggist
1022 Vacant
1023 Boyce Alice M
1024 Konozski Edna
Kutzer Carl W
1025 Norristown Auto Top & Body Co
1028 Johnson Irwin B contr
1029 Lutz J Russell
1030 Wetzel Herbert D
1031 Missimer Wm H
1032 Gambrone Jos
1033 Hansell Howard F
Hansell Bertha Mrs drsmkr
1034 McPherson Norman
1035 Wilson Earl S
1036 Santangelo Michl
1037 Greulich Chester D gro
1038 Casey Craig
1040 Giaimo Jos shoe repr
1042 Johnson Harry O
**Buttonwood intersects**
1100 Lawson Adda R Mrs
1101 Barber Wm G
1102 Rynick Ella A
1103 Danehower Walter C
Franklin Kenneth E
1105 Jones Morris R
1106 Vacant
1107 Anderson Alice J Mrs
1108 Carr Annetta G Mrs
1109 Kite Karl K
1110 Hibbs Mary
1111 Vacant
1112 Koons Albert S
1114 Blair Anna E Mrs
1116 Garside Emily I
1118 Anders J Leidy
1120 Phillips Susie E Mrs
Kulp Harry S
1122 Frey Oscar B
1124 Forker J Tyson


Established 1886 I. F. MARCH'S SONS Phones 425-426
LUMBER — MILLWORK — COAL — BUILDING MATERIAL
FOURTH AND MILL STREETS BRIDGEPORT, PA.




1126 Broades John R
**Hamilton intersects**
1214 Ployd Fletcher W
1216 Vacant
1217 Custer Martin H
1218 Fulmer Geo E
1219 Boyer Clara Mrs
1220 Hoopes Abr
1221 Freeman Clarence L
1222 Fox Leslie H
1223 Zearfoss Jesse M
1224 Hoover Dorothy Mrs
1225 Hengen Jennie Mrs
1226 Getty Frank A
1227 Wiedinmyer Phoebe Mrs
1228 Reese J Harding
1229 Marstella Lydia Mrs mus tchr
Beideman Elmer E
1230 Stritzinger Wm C
1231 Woodland Chas B
1232 Wainwright Chas W

**ANN—From 411 Cherry west to Markley**
112 Janifer Geo I
114 Fuher Wm J
Bernstiel Elmer E
116 Dennis Sol
121 Loughery Eliz Mrs
Schrack Danl W
123 Brown Mary Mrs
125 Settler Martha Mrs
127 Fisher Maria Mrs
129 Bernstiel Geo W
130 Fling Harry B
131 Thompson Vater Mrs
132 Vacant
133 Corum Adam C
134 Vacant
135 Costanz Dominic
136 McCabe John J
137 Vono Dominick
138 Conner E Mary Mrs
139 Bazemore John F
141 Kramer Geo F
145 Hall Wm
147 Thomas Carease Mrs
148 Hoffman Frank
149 Shaw Bernard J
**Barbadoes intersects**
218 Vacant
220 Vacant

**ARCH—From 275 E Main north to Boro Line**
305 Murphy Thos B blksmith
307 Pascal Chas garage
**Penn intersects**
400 Billitto Chas lunch
402 Brown Jos H
404 Johnson Jos J
406 DiCilla Peter
408 Narducci Dominic
410 Sconely Dominic
414 Arena Alphonse gro
416 D'Amico Egidio
418 Ricardo Salvatore
419 Dewalt Walter
421 DiRenzo Domenick
422 Entenman Jacob
423 Evangelista Michl
424 Porretto Ralph
425 DiPaolo Paolo
426 Petrollino Victora
Durante Angelo
427 Carpia Jos
428 Lalli Antony gro
429 Logrip Michl D undtkr
**E Airy intersects**
**Moore intersects**
500 Dimino Carl restr
501 Cantello Chas
Piazza Bros barbers
503 Meyers Paul C
505 Entenman Wm F
Entenman Caroline Mrs beauty shop
507 Entenman John J
Bucci Nunzio
509 Bucci Nunzio shoes
511 Baker Robt
513 Ragusa Jas
DiRenzo Florendo tailor
514 Peciaro Salvatore
515 Vacant
516 Camper Arth
517 DeFranco Anthony
518 DeMichel Stanley
519 Dippolito Michl
520 Sharp Mary Mrs
521 Santangelo Chas
522 Baker Claude
524 Dalosio Michl
525 Reese Geo
527 Keeney Sarah M Mrs
529 Smith Jas H
533 Tornetta Harry
537 Picone Melchiore gro
539 Brown Warren
541 Grady John J
543 Genuardi Chas
545 Cusumano Jos
549 Rigg Susie Mrs
551 Weaver Henry
553 Neal Duffin
555 Beckel Chas
557 American Stores Co
Mandracchia Frank
**W Marshall intersects**
601 LoBue Gaetano meats
603 Ciaccio Frank gro
605 Morris Irene
617 Marvel Geo
619 McClennon Elliot
620 Russell Sophie Mrs


MAILING LIST SERVICE

Trade lists of every description and for any purpose compiled from the latest data obtainable, insuring the highest possible degree of completeness and accuracy. Our Directory Library is the largest of its kind in existence and our facilities for making up lists of any kind required are unequalled.

R. L. POLK & CO., DIRECTORY PUBLISHERS

Consult the Classified Lists of the Directory

If You Would Find What You Wish to Buy

For All Gas and Electric Service

Philadelphia Electric Company

Norristown 212 DeKalb St.

Phone
3603
ELMER R. SCHANTZ Inc.
General Upholstering
Linoleums
Shades
Awnings
Marshall and Corson Sts.
P. O. BOX 562

W. H. Kneas Lumber Co., Inc.
LUMBER — COAL — MILLWORK
AIRY and WALNUT STREETS
Bell Telephone 2975



ARCH—Condt
621 Alba Mario
Jackson Geo C barber
622 Johns Wilmer W
624 Pasquale Geo
625 Miles Nelson A confr
626 Matthew Edw
627 Bondi Jas V furn
628 Williams Rosie Mrs
629 Post Office Sub Station No 3
630 Rose Julius
632 Fisher Ellwood
634 Farina Saml
636 Fagiose Jos
638 Licata Jos gro
E Chestnut intersects
700 Kehoe & Mullin real est
Kehoe Isaac L
justice of the peace
Mullin Francis J
justice of the peace
701 Marchese Pasquale shoe repr
703 Wills Coleman
705 Mills Oscar
706 New Hope Baptist Church
707 Braddy Jesse Rev
708 New Hope Baptist Church
709 McCracken Laura L Mrs
710 Watson Walter I
711 Sands Anthony
712 Goodwin Thos
713 Lawler Kath E Mrs
715 Alleva Arduino L
717 Ciccarone Thos
721 Burruano Peter
Burruano Carmela Mrs gro
723 Downey Timothy C
E Oak intersects
800 Cusumano Anthony gro
801 Sciarra Jos gro
802 DeGeorge Chas
803 Bunno Carman
804 Hart Almira
805 Bontempo Danl
806 Moore Taylor H
807 LaSinicchia Steph
808 Woodland Amon G
809 Storti Pasquale
810 Garrigan John J pntr
811 Reilly Robt E
812 White John W
813 Samaraglia Paul
814 Garrigan Francis J
816 O'Connor Mary A nurse
818 Ferrari Emilio
820 Leeper Elmer R
822 Mullin Eliz M
830 Chain Eliz B Mrs
Jacoby intersects
900 Vacant
902 Puleo Saml J
904 Billitto Chas
906 Borzillo Cosimo
908 Alba Morris
910 Cirafesi Chas
912 Tramutolo Rose Mrs
914 McGee Danl A
916 Murray Michl J
918 Conner Danl
E Elm intersects
1000 Stellwagon Wm M
1002 Gehman Harry W
1004 Caterino Nicholas Rev
1006 Herbert Harry S
1008 Riley Miles A
1010 Weidman Paul F exp
1012 Epright Josephine Mrs
1014 McIntyre R Bruce
1016 Farrow John
1018 Smith Benj
Spruce intersects
1100 Epifanio Nicholas meats
1102 Brown Robt
1118 Wright Jas K
1120 Winfield S Hancock School
Basin intersects
1200 Bryant Geo L
1201 Licata Jos gro
StClair Wm
1202 Davis Ernest A
1203 Paschall John
Bryant Geo L
1205 Wolford Ethel Mrs
1207 Delbouna Frank
1209 Vagnoni Vincent
1211 Holmes Walter F
1213 Cahill Jas P
1218 Fox John A
1220 Felton Chas R
1221 Wells Ivan S
1222 McCormick Jos F
1224 Kehoe Isaac L
Wood intersects
1300 Henning Earl J
1302 Murray Kath A nurse
1304 Clark Jesse K
1306 Vacant
1307 Vacant
1308 Hoover John L
1309 Butwin John J
1310 Vogel Alex
1312 O'Neil Jas W
Tyler Elsie M nurse
1313 Bunt Anthony
1314 Capparelli Jos
1315 Alba Michl
1316 Retzler Matthew
Reaumont Paul W
1317 McCabe Hugh J
1318 Carroll Harry D
1319 Calabrese Clement contr
Poplar intersects
1320 Burger Chas
1321 Donahue Aloysius J
1322 Shaw Harry A
1323 Carfagno Augustine
1324 Stayton Arth W
1325 Childs Geo F
1326 McWilliams John J
1327 Boyle Margt Mrs drsmkr
1329 Hunsberger Henry W
1330 Marsella Loreto
1331 Reese Herman C
1332 Beswick Wm L
1334 Cenci Anthony A
1336 Weidner Elmer E
1338 Constable Lawrence
1340 Weidner Geo I
1342 Clews Wm G
1344 Hurst Harry H
1346 Dougherty Bridget M Mrs gro
E Fornance intersects
1400 Mullin Francis J
1402 Hulton Thos B

Directory Libraries
We Have on File in Our
DIRECTORY LIBRARY
Copies of the Directories of Practically Every City in the
UNITED STATES and Canada.
These are for your convenience
If you want information you are unable to procure elsewhere, call on us
R. L. POLK & CO.

Who Sells It?
IS ANSWERED BY THE
CLASSIFIED BUSINESS LISTS
IN THIS DIRECTORY



1404 Geary Wm A
1406 Blew Ellen Mrs
1408 Worth Harry A
1409 Beecher Myers C contr bldr
1410 Wager Frank B
1411 Fretz Jacob M
Nassau pl intersects
1414 Spickard J Russell
1416 Pugh DeWitt P
1432 Yeager Wm R
E Freedley intersects
1500 Weiss Jacob
1501 Longacre Caroline F drsmkr
Longacre Eliz F drsmkr
1503 McCurdy John R
1505 Hart Marshall T
1507 Bennett Frank B
1508 Hartlaub Jos A
1509 Ganser Malcolm H
Kerr Ida nurse
1511 Hay Malcolm
1512 Gartin Leo barber
1513 Cope John F
1515 Duffield Wm C
1517 Gehman Abr E
1518 Fleming Wm J
1519 Sellers John W
Atkinson Beulah nurse
Summit intersects
1525 Dorworth John H gro
1527 Weber Frank W
1529 Dillon Geo
1530 Carfagno Frank
1531 Lock Harry R
1532 Ginanni Alfonso
1533 Kerper Ida M Mrs
1534 Wilson Russell A
1535 Griscom Hannah Mrs
1536 Williams Horace S
1537 Stiles Frank S
1539 Mayberry Saml F
1540 Edwards Frank N
1541 Dorworth W Lee
Harrison Laura drsmkr
1543 Collins Wilbur
Brown intersects
1638 White E P Corson
Roberts intersects
1722 Interrante Jas
Logan intersects
Ellis intersects
Boro Line
ws Carpenter Chas H
ws Carpenter Robt
ws Marchese Tony
es Veno Andrew

**ASTOR—From 363 W Main north to Boro Line**
315 Fairmount Service Station
W Airy intersects
501 Rapine Walter J
503 Rimby Howard B meats
505 Wurtz Jacob K
507 Taylor Saml
508 Stein Caroline M Mrs
509 Lawson Jos J
510 Loyd Mary L Mrs
511 Custer Annie C
512 High Chas H
513 Famous Ambrose
514 Glisson Geo W
Famous John P
515 Boyer Frances B Mrs
Rothermel Jas R
516 Suvranni Frank P
517 Clemens Burt
519 Bennett Susannah
520 Silver Florence Mrs
521 Rubert Jos J
522 Johnson Bertha Mrs
523 Gehringer Cath Mrs
Gehringer Nina drsmkr
Wisner C LeRoy
525 Sherrick Lewis W
526 Shaner John M
527 Kratz David auctioneer
528 Dever Chas
529 Hayes Chas
530 Thoms Harry E
531 Buck Harry B
532 Stayton Wilson G
533 Allen Lydia Mrs
535 Turner B Linford
536 Holt Jos B
537 Bechtel Louisa R Mrs
538 Buckley Jas
539 DeHaven Eleanor
rear Sands Wm B roofer
541 Love Wilmer L
542 Hendricks Elwood B
543 Ream G Chas
544 Gieb Reinhart
550 Riley Wm E
552 Landis Matilda Mrs
554 Collins Frank A
558 Monastero Jos shoe repr
W Marshall intersects
612 Tagert Chas
614 Dokas Nick
616 Hill Elwood W
618 Chesbrough Fred E
620 Moyer Wm W
621 Julian John
622 Moser Danl
623 McCracken John V
624 Moser Nathan
625 Vacant
627 Shannon Godfrey F
628 Moser Danl hauling
629 Houpt Harry S
631 Sacks David M
633 Good Saml H
634 Stanley John
635 Shuster Chas M
636 Deegan Wm

We Can Furnish You Any Directory Published in the world at publisher's price same day order is received
R. L. POLK & CO.
CITY, COUNTY, STATE AND NATIONAL DIRECTORY PUBLISHERS
431 Howard St., Detroit 524 Broadway, N. Y.
367 W. Adams St., Chicago 218 S. 11th St., Phila.

HARRY K. THOMAS
Automobile Insurance
515 Swede St.
PHONE 3383

MAILING LISTS
COMPLETE ACCURATE FOR ANY LOCALITY
Write for Our LIST OF LISTS
R. L. POLK & CO.
We make up Special Lists

CONSULT the Classified Business Directory
for anything you wish to buy
The Most Complete Classified Lists
In the City are those in this Directory

CHEVROLET MOTOR AGENCY
Walter D. Wood
CHEVROLET SALES AND SERVICE
Call Norristown 2145 Main & Mill Sts.
For Economical Transportation
CHEVROLET



ASTOR—Contd
637 Koch Robt I
638 Ward Robt K
Reiter Wm gro
638½ Reiter Wm A confr
639 Rhoads Lynn V
640 Piscarski Josephine
641 Dotts Benj F
642 Bemesderfer John K
643 Goshaw Chas K
645 Hartman Edw
647 Weiss Oscar F
648 Gilder Cornelius
649 Yocum Ellsworth A
650 Wood John A
651 Ekart Philip
652 Morris Nevill T
653 Ritter Mary S
654 Gray Harry N
655 Famous Ellie N Mrs
656 Lukens ——
657 Fryer Harry S
658 Roberts Chas B
659 Pearce Geo
660 Moyer Ethel B Mrs
661 Bressler Althea M Mrs
662 Shainline Edw C
663 Kuhn Geo G
664 Aker Chas W
665 Bossert Henry S
666 Slaughter Paul E
667 Lefcovitz Morris
668 Lyle Anna Mrs
670 Kuhnley Earl F
**W Oak intersects**
700 DeLetereo Nicholas gro
Sorkin Jos tailor
702 Walker Harry S
703 Harris David C hauling
704 Stetler Harry R jr
705 Coulter A L
706 McElroy John
708 Mayer Gustave A victrola repr
709 McDaniel Geo S bldg contr
Jones Wm L
710 Jackson Thos
711 Magill Margt M Mrs
712 Dutlinger Harry H
714 Hengen Walter S
715 Fling Edw C
716 Detterer Geo W
717 Griffith Geo W
718 Quier Sallie Mrs
720 Skeen Irvin M
721 McMeekin Walter D
722 Johnson Frank T
723 Weand David W
724 Heimer John W
726 Hiltebeitel Edw K
727 Carnathan Wm H
729 Deihm Howard L
731 Baird Nelson M
733 Loynd Alicia M Mrs
735 Epright Wm H
737 Murphy Wm J plmbr
741 Flyte Edwin H
743 Skelly John
747 Hannah Annie Mrs
749 Tornetta Frank T
750 Widman Manufacturing Co
751 Anselm Hattie Mrs
753 Taylor Geo O
755 Ebling Hilary A
757 Reider Geo
759 Thompson Harry B
761 Lysinger Milton H
Lysinger Clara drsmkr
763 Davies Mary E Mrs
765 Hartman Albert J
**W Elm intersects**
**W Beach intersects**
1100 Culligan Thos J
1102 Hallmeyer Harry
1104 Ridge Carl W
1106 Fliegner Herman P
1108 Thumm Christ W
1110 Gaasche Jas A
1112 Michener Elwood T chair caner
Flower Henry G
1114 Robison Jos B
1116 McClenaghan Roy S
1118 Natalone Giuseppe
**W James intersects**
**Sterigere intersects**
1201 Kenderdine Howard M contr
1202 Hardy Harry J
1203 Paist Zabiah Mrs
1204 McCoy Albert P
1205 Schumacher John A
1206 Pennock Roland
1207 Cohen Dora Mrs
1208 Rotz Wm G
1209 Martin Paul B
1210 Gerson Benj
1211 Bolig Ralph J
1212 McPeak Henry F
1213 Ewan Lewis
1214 Jacobs Lewis H
1215 Norristown Wall Paper Co
Goldman Louis J paper hngr
1216 Strimel Wm H
1217 McCoy Albert P jr
1219 Dunn Saml C
1220 Sheldon Howard W
1221 Hepler Frank J
1222 Shoffner Clarence W
1223 Staib Geo A
1224 Carter John R
1225 McHenry Saml R
1226 Brown Elwood W
1227 Wolf Chas J
1228 Bolig Geo E
1229 Cassel J Walter
1230 Kline Annie Mrs
1231 Sands Stanley H
1232 Drey Henry gro
**W Wood intersects**
1300 Hartzell Walter L
1301 Akley Paul B
1302 Hesser Albert A
1303 Woolman Wm H
1304 Beck John V
1305 Loeb Archibald E
1306 Spayd Henry B
1307 Dale M Gilmour
1308 Friedeborn Harry
1309 Green Chas A
1310 Neumeyer Leon F
1311 Schaeffer Webster
1312 Long Edw E
1313 Horner Judson
1314 Williamson StClair
1316 Lynaugh Thos J
1318 Rowe Irvin L

SEEDS FEED GRAIN
Fertilizers
Poultry, Dairy and Garden Supplies
Spraying Materials
Simpson Bros.
204 West Marshall
Phone 1265

Gift Shop
Art Needlework
Leather Goods
Costume Jewelry
D. M. YOST COMPANY
MAIN and DeKALB STS.
PHONE 3800



1320 Kuller Wm C
**Poplar intersects**
1400 Garber Michl G stone dlr
1401 Undercoffler Wilson S
1402 Davis Louis J
1403 Kingston Thos
1404 Goldenburg Barney
1406 Wainwright John C
1408 Jaffe Morris B
1409 Brobst Jas L
1410 Fisher Raymond W
1411 Koons Earl
1412 McCaleb Marshall
**Warren intersects**
1413 Weisburg Henry gro
1414 Miller Jacob
1415 Lowrey Chas W
1417 Hunsberger Israel H
1419 Vacant
1421 Weeks Wm W
1423 Hallman Wm L
1425 Shuler J Ralph
1427 Clemens P Harry
1429 Harris Arth S
1431 Dillinger Carl E
1433 Rylands Edw N
1435 Meier John C hauling
1437 Wood B Frank
1439 Hanley John F
1441 Musselman Percy A
1443 Bright Atmore D
**W Freedley intersects**
1501 File Edw N
1503 Smith Edwin C
1505 Boesenberg Robt J
1507 Vogel Leo J
1509 Bonenberger Fred A
1511 Campbell Jos A
1513 Tague David G
1515 Vacant
1517 Irwin Jos G
1519 Bowman Clifford E
1521 Vacant
1523 Janssen John T

**BARBADOES—From River Front north to W Marshall**
Raisner Howard T
Norristown Concrete Products Co
Archer Archie A
Norristown Water Co
Wolfinger Wellington R contr
100 Penn Coal Co
101 Brusher J B tool handles
**Washington intersects**
107 Brown Jos
109 Kirby Wiley
**W Lafayette intersects**
206 Royer-Ziegler Co auto accessories
207 Hullinger Chas E
209 Grady Mary E Mrs
211 Kramer Chas J
213 Trucksess David J
215 Schiefer Cath C Mrs
216 Thomas John K & Co tobacco
217 Lenhart Willard T printing
218 Brown Arth T
225 Vacant
**W Main intersects**
316 Eureka Printing Press Inc
319 Lincoln Garage
321 Bruppacker Augustus restr
**Penn intersects**
400 Norristown Rescue Mission
Holmes Chas F
405 Noble L Mulford fish
407 Reynolds R Henry
408 Wolper Wm H
409 Gifford Walter R
410 O'Neil John F jr plmbr
Evans Cath B
Fry Walter C
411 O'Neil Sallie Mrs
413 Undercuffler Harry D
**Ann intersects**
418 American Stores Co
Chantry Walter H
420 Wilson Edwin E
422 Butler Mary E Mrs
424 Jones Lizzie L Mrs
**W Airy intersects**
503 Lewis Albert L gro
Lewis Albert A
505 Exar Louis L
507 Davis Rebecca Mrs
509 Ladov Sol
511 Rex Amos
516 Levis Jos H
518 Steele Geo
519 Richards Harry J
520 Oelschlager Geo W
521 Gross Estella Mrs
523 Berenson Saml Rev
Nungesser Cath Mrs
524 Church of the Brethren
525 Witcraft Geo A
526 Furlong Anne W Mrs
527 Kinckiner Llewellyn pntr
529 Sharp John A
530 Sperry Geo
531 Reed Geo W
532 Bailiff Harry
533 Kinckiner Horace E
534 Metz John K
536 Oelenschlager John W
537 Carey Bernard V
538 Oelenschlager Linwood B
539 Derfler Chas F jr
540 Vacant
541 Lukens Russell W
542 Baker Alice Mrs
543 Mosan Harry F
545 Kultunick Lottie Mrs
547 Pickering Saml H
**W Marshall intersects**

MULTIGRAPHING, ADDRESSING and MAILING SERVICE
All kinds of facsimile or imitation typewritten letters executed. With us addressing and mailing is but a matter of hours—not days. Mailing contracts of any size despatched.
R. L. POLK & CO., Publishers
Offices in Principal Cities

NORRISTOWN TYPEWRITER COMPANY
Typewriters—Expert Repairing and Rebuilding
Greeting Cards and Stationery
550 DeKalb Street Telephone 1136 Norristown, Pa.

CONTAINS A FULL AND COMPLETE LIST OF
Banks
Bankers
Trust Companies
Savings Banks
in the United States and Canada
ALSO OTHER VALUABLE DATA CONCERNING BANKS
Price $15
Polk's Bankers Encyclopedia Co.
Publishers
431 Howard St. Detroit
324 Broadway New York

Your City Directory Answers All Questions as to WHOM You Are Looking For and WHERE They Can Be Found

The Classified Business Section is the Market Place Where Buyers and Sellers of All Kinds of Merchandise and Service Meet

R. L. POLK & Company

WALTER F. YOST -- AWNINGS -- DeKalb, corner Airy Street Tel. 1000



**BASIN E — From 1200 Powell east to Boro Line**
1 Gambone Chas
3 Denner Thos
5 Pascale Dominick
7 McNamee Wm
9 Firth Horace B
11 Wray Wm T
13 Gill Chas C
Willow intersects
DeKalb intersects
Green intersects
211 Watson Della Mrs
213 Hall Chas
215 Church of God
219 Butler Anthony
221 Scott Frank
223 McDonnell Wm
229 Bolger Jas S marble ctr
231 Vacant
Arch intersects
310 Schiele Gottlieb
311 Vacant
312 Randolph Fannie Mrs
313 Vacant
317 Blackwell Eliz Mrs
319 Taylor Jonathan
321 Lee Augustus
323 Ryman Irene Mrs
325 Thompson Saml
329 Snyder J Harry
331 Lockwood Howard L
Smith rd intersects
Walnut intersects
402 Walker Geo H
Violet intersects
505 Dipietro J Jacob
507 Freas Clarence T
509 Tarrance Clara W nurse
Tarrence Jos C
510 Willans Wesley W
Thomas intersects
High intersects
Tremont intersects
511 McWhite Jas
New Hope intersects
Marcy intersects

**BASIN W—From opp 1200 Powell west to Markley**
14 McDermott Mary E Mrs
Supplee Wills Jones Garage
16 Swenker Wm A
18 Cicala Anthony
20 Painter Jacob
22 McCarty Fredk W
23 Frick Susanna Mrs
24 Hudson Jeannette
25 Skelly Bridget Mrs
Locust intersects
26 Becker Chas H coml photog
28 Rapine Absolom A
30 Quinn Geo R
32 Loughery Elwood D
34 Reese Louis
36 Jones Wm E
38 Klouse Wm E
40 Brown Thos
42 Davis Chas J
44 Jowett Thos
46 Frantz John F
47 Creighton John
48 Valentine Romeo
49 Ferry Bridget A Mrs
50 Mester LeRoy
51 Keating John J
52 Barber Wm V
53 Gear Edw E
54 Jones Louis R
Montgomery Hospital
Nurses' Home Hontgomery Hospital

**BEACH—From 1089 Powell west to Forest av**
1 Bickel Leon W
5 McCreary Alex R
7 Benner Harold W
9 Benner Wm
11 Cahill John P
13 Gallagher Patk J
15 Fondots Jas
16 Night Jas K
17 Ruth Wilson H
18 Hardcastle Walter
19 Bonawitz LeRoy
20 Clay Thos J W
21 Hallman Grover C
22 Scanlon John
23 Torbidone Frank
24 Schappell Lafayette H
25 Oppelt Martin A
26 Berry Jos R
27 Hillebrecht Helen C Mrs
28 DeJohn Jas
Swede intersects
Elk's Playground
29 Antes Jacob K
31 Bosler Clarence H
33 Vacant
35 Murphy Jos D
37 Tinsmith Chas J
39 Barthold Wm
41 Smyth John H
Cherry intersects
Swede intersects
199 Levengood Dairies Inc
201 Romano Cosimo gro
203 Page Annie Mrs
205 Campbell J Robt
207 Fryer C Cleveland
209 Underkoffler Frank
211 Focht Victor A
212 Ganley Jas I
213 Freese E Martin
214 Vaughan Wm H
215 Sigg John W
216 Palmer Chas S
217 Scanlan Wm F
218 Bennett G Emerson
219 Falcona Jos
220 Vacant
222 Wifred Leslie E
223 Rheubottom Jas
224 Raney Richd
225 Ellis Edw
226 Monaghan Jas H
227 Major Wm G
228 Gambone Anthony
229 Smith Elsie Mrs
230 Carmenaco Nicholas
231 Mayhew Howard
232 Roland Wm
233 Johnson Horace O
234 Walsh Patk
235 Griffiths Alfred G
Griffiths Mary A Mrs gro
236 Bonastero Jos F

Telephone Norristown 2288 McCLEANERSD 306 East Main Street Norristown, Pa.



237 Vacant
238 Wagg Chas G barber
Markley intersects
Harding Boulevard intersects
411 Vacant
413 Swinehart Elmer
415 Sewell John T
George intersects
Haws av intersects
Stanbridge intersects
Lare's Garage
Noble intersects
Buttonwood intersects
Hamilton intersects
Selma intersects
Forest av intersects

**BELVOIRE AV (Black Horse)—From Ridge rd N to Sandy Hill rd**
ws Lamonica Paul
ws Mihel John
ws Springer Martin S
ws Salomone John
es Romano Jos
es Lombardi Mario

**BLACKBERRY ALLEY—From 634 Church east to Willow**
9 Brown Wm
15 Dalton Wm C
17 Rodenbaugh Sylvester L
19 Printz Chas A
21 Boyle Jennie Mrs

**BLACKBERRY ALLEY W—From 571 Haws av west to Buttonwood**
818 Schroyer David K
820 Vaughan Rees P
823 Krout Chas W

**BORO LINE RD—Changed to E & W Johnson Highway**

**BOYER BOULEVARD (Curren Ter)—From end of E Fornance**
1409 Scheidt L Paul
1419 Irish Warren L
1500 Wolfinger Wellington R
1502 Vacant
1503 Murch Jas C
1504 Harley Edw A
1505 Schierenbeck Ludwig
1507 Landt Gustave E
1509 Ragsdale Earl J W
1511 Jones J Malcolm

**BROAD (Mogeetown)—From 15 Chestnut W to 22 Ross**
16 DiCeintza Paul
17 De Cicco Nicholas
18 Salamone J Batiste
19 Meolla Mary Mrs
20 Mastamerine Antonio
21 Russo Jos

**BROWN E—From 1600 Markley east to Boro Line**
Juniper intersects
Pine intersects
Locust intersects
Powell intersects
1 Kershner Lloyd F
3 Cloud Chas R
Walter Grace C nurse
5 Cassell Wm L
7 Wood David Z
9 Rippman Harry J
11 Shoemaker Wm G
13 Sellers Harry M
15 Hampton Wm C
16 Hiller Chas H
17 Reed Oliver H
18 Radcliff Wm G
19 Whartenby Jas L
20 Howarth Thos
21 Jones Chas C
22 Freas Earl D
23 Kurtz Edwin G
24 Henderson Jos C
25 Graham Jos F
26 Roberts Victor J
27 Saylor Eug
Willow intersects
50 Blackwell Wm H
52 Morrison Edwin M
54 Sugden Ambrose A
56 Wagner Harry S
58 Hunter Paul M
60 Detwiler Irvin H
61 Sacks Aaron M service sta
DeKalb intersects
Green intersects
200 Johnson John A justice of the peace
201 Magargal Roland I
203 Mason Chas J
205 Minnick Geo M
207 Vacant
209 Bauer Monroe T
210 Johnson Earl W
211 Vacant
212 Egolf Chas L
213 March Morris F
215 McGinnis Edw
216 Kehoe Thos F
217 Barber S Earl
218 Friel Wm A
219 Mullin Louis E
220 Welsh Melissa
221 Keen E Maurice
222 Shoffner Wm H contr
223 McMullen Wm J
225 Hoy John F
227 Martin Harry W
229 Michener Geo K
231 Amon Harry G
233 Hayberry Roswell C

Our Form-Letter, Addressing and Mailing Service facilities are unsurpassed. Write our nearest office for all details on using the mails to sell more at less cost.
R. L. POLK & CO.

Catalogs of Leaders in Their Lines

READ THE ADS IN THE BUYERS' GUIDE In the Front of this Book

They Are Small Catalogs in This Big Catalog of Your City

Stromberg Carlson
Radio Sales and Service
McCOY'S MUSIC SHOP
408 DeKalb Street
PHONE 2323
ATWATER KENT

ACCURATE MAILING LISTS—
ANY BUSINESS—ANY LOCALITY
R. L. POLK & CO.
Detroit, New York, Chicago, St. Louis, Pittsburgh, Los Angeles, San Francisco, St. Paul, Seattle, Dallas



**BROWN E—Contd**
235 Golden Edw A
**Arch intersects**
**Walnut intersects**
**Violet intersects**
**High intersects**
**Tremont intersects**
**New Hope intersects**
**Marcy intersects**

**BROWN W—From 1600 Markley west to Harding blvd**
5 Willi Harry R
**Astor intersects**
111 Wilson Clarence J
113 Winterbottom Wm F
115 Cooke Creston O
117 Vacant
**Harding blvd intersects**
**Elmwood pk intersects**
**Stanbridge intersects**
201 Burns Wm R
203 Weston Jas V
205 Roseman Henry M
205½ Vacant
207 Vacant
207½ Beadles Ethel M
213 Moore John R
215 Craven Cherry Y
224 Glickman Abe
228 Watkins Alonzo J
230 Godshalk Matthias M
**Noble intersects**
300 Clime Fredk M
302 Beyer Wm D
305 Diamond Frank A bldr
307 Bennett Edwin G
308 Whitesell John C
309 Vogel Geo
310 Davis Myles E
311 Taylor Harold E
**Buttonwood intersects**
**Hamilton intersects**
**Selma intersects**

**BURNSIDE AV—From 2103 W Main north to dead end**
**Marshall intersects**
—— Weber Chas C
Weber Esther M nurse

**BUTTONWOOD—North from river to Sterigere**
Watt Keo W Woolen Co
—— Metzger Harry C
1 Swymelar Wm P
3 Cassel H Earl
5 McLaughlin Morton G
7 Clark Pankin M
9 Vacant
11 Brown Isaac W
**W Jackson intersects**
101 McLaughlin Morton
103 Bailey Maurice A
105 Krecker Ralph A
107 Schreck Harry C
117 Smith Jacob Y
119 Metzger Earl D
**W Washington intersects**
202 Vacant
203 Undercuffler Geo
204 Spitko John
205 Grace Harry D
206 Tykulsker Jacob
207 Alderfer Enos H
208 Sassaman Jas H
209 Porter Robt J jr
210 Biaselle Nicholas A
211 Avarese Vincent
212 Davis Stella A
213 Brennan Jas P
214 Perrine Harry J
215 Lobb Chas W
216 Smith Ralph H
217 Morricone Sante
218 Vacant
219 Gouldey Raymond E
220 Katz Louis
221 Renshaw Florence M
222 Lawson Geo E
223 Beatrice Salvatore
227 Ridge John L
229 Yetter Geo H
239 McVaugh Wm N
241 Souder Ida Mrs
243 Sisler Leon L
245 Renner Harry L
**W Lafayette intersects**
301 Houpt Danl E
303 Mangle John F
305 Farrington Thos C
307 Cook Arth G
309 Casey Elmer E
311 Benyish Geo E
313 Moore Linda Mrs
315 Adamson Stewart M
317 Harvey Louise B Mrs
318 Metzger Ariel D Inc coal
319 Alderfer Wayne N
321 Panico John
322 Showalter Chas S
323 Frotheringham Franklin L
324 Shavely Saml P
326 Radcliff John S
328 Weand Mary Mrs
330 Fleming Jas M
**W Main intersects**
**W Airy intersects**
500 Hausmann Peter
501 Ramsey Chas E
502 Shoemaker Clarence H
503 Hillegass Chas H
504 Gear Jos P
505 Ashenfelter Geo W
506 Saylor Chas
507 Undercuffler Wilson M
508 Loesch Gustav K
Supplee Mary R Mrs
509 Houtz Wilson L
510 Middleton Arth P
511 Abraham Emily Mrs
513 Kriebel Emerson S
515 Wright Watson S
517 Hallman Eric B
519 Casselberry W Oscar
521 Slanker Frank M
523 Andrews Frank Q
525 Huxley Thom P
526 Middleton Eliz M Mrs
rear Middleton Saml P whol confr
527 Hendrickson Annie S Mrs
Stoy Wm H
529 Rauhood Geo A
530 Fox Elijah W
531 Wiedinmyer Jesse L
533 Ramsey Wm G
534 Craner Alf H
535 Munshower David

Who Sells It?
Is Answered by the Classified Business Lists in this Directory

HENRY J. KOGELSCHATZ
FUNERAL DIRECTOR
718 SWEDE ST. PHONE 1490
Residence, DeKalb St. at Boro. Line Phone 2986



536 Miskimmin John K
537 Conner Jay P
538 Lockton Fred H
539 Free Asbury F
540 Marsteller Wm L
541 Munshower Winfield W
542 Wagner Chas H butter and eggs
543 Warmkessel Jonas A
545 Detwiler Ada M Mrs
547 Gross Bertha Mrs
549 Willever Josephine H Mrs
551 Allen Burtman
553 Bolton Russel B
555 Kernan Geo R
557 Haxley Arth R
559 Walton Wm P
561 Pollick Walter W
563 Anderson Alex C
**W Marshall intersects**
600 Chamberlin J Raymond
602 Hart Saml
604 Wyers Herbert S
606 Hoeger Henry G
608 Keller Leon W
610 Wilfong Millard N
612 Mulligan Geo D Dr
614 Woodland W Stanley
616 Gehse Herman
618 Brennan John J
620 Stine Clarence
622 McGrath Jos H
624 McManus Jas W
626 Simpers Harold J
628 Swallow Gerald
630 Stern Willard
StFrancis Parochial School
**W Oak intersects**
717 Bechtel E Earl
727 Rehrer Elmer O contr
**W Elm intersects**
**Beach intersects**
901 Rothermel Leonard K
903 Vacant
905 Wiederhold Geo R
907 Faust Jacob
919 Lutz Frank B
921 Hogan John
922 Phifer Geo A
923 Kennedy Edw H
925 Smallwood Elmer E
927 Heppman Chas F
929 Pohle Alice B Mrs
Matz John J
931 Swartley Milton L
932 Hartnett Howard P produce
938 Sharp Arth E
**James intersects**
1001 Clegg Walter I justice of peace
1015 Gutekunst Gottleib
1017 Geiger Jas G
**Sterigere intersects**
1024 Hemighaus Jos H

**CEDAR—From Tremont east to New Hope**
731 Yeager Harry C
733 Vacant
735 Jordan Nesbit T
737 Thompson Lervin W

**CENTRE AV (Jeffersonville) — From 1425 W Main north to Marshall**
9 Kneule Camilla S Mrs
11 Reed Grant W
12 Feldman David M
15 Rodenbaugh Norman K
17 Shaeffer Sylvester A
21 Shaeff Kate D Mrs
23 Reiff Oscar H
24 Russell Brinton J
25 Eckman Wesley A
26 Dull Harry
33 Sweed Jacob
34 Frick Zenas C
35 VanEtten Jas G
36 Hetrick Harry P
37 Roncace Armando D
38 Bossert Andrew S
40 Maxwell Harry
45 Hartman Hibbert P
47 Bower Saml H
48 Reber Lester H
52 Bryan Chas
54 Gauer J Harvey
63 Matthes Henry
82 Woodland Wm B
84 Streeper Walter C
86 Bean Harry C
94 Glisson John E
**Marshall intersects**

**CHAIN—From the river north to Stony Creek R R near Astor**
**W Washington intersects**
102 Beideman Harry S
104 Schultz Danl R
107 Kraus Jadwidga Mrs
108 Dewees Arth
109 Bittner Chas
110 Wolf Emma E
111 Custer Webster
112 Hampton Orville J
113 Miller Mary E Mrs
114 Jones Chas W
115 Neider Alf J
Neider Irene nurse
116 Lare Geo C
117 Cortellucci Felix
118 Nungesser Wm R
119 McEvoy Jas P
120 Walsh Robt
121 Lukens Wm B
123 Carney Isabella Mrs
**W Lafayette intersects**
200 Strouse Arth F
201 Potts Harry F
202 McBride Wm A

We Can Furnish You Any Directory Published in the world at publisher's price same day order is received

R. L. POLK & CO.
CITY, COUNTY, STATE AND NATIONAL DIRECTORY PUBLISHERS
431 Howard St., Detroit 524 Broadway, N. Y.
367 W. Adams St., Chicago 218 S. 11th St., Phila.

Lare's Garage
REPAIRING
STORAGE
WASHING
LUBRICATING
BATTERIES
FENDER Straightening
AUTO TOPS
TOWING
W. Beech and Noble
PHONE 3911

MORE GOODS ARE BOUGHT AND SOLD THROUGH THE Classified Business Directory THAN BY Any Other Medium on Earth

POLK'S BANKERS ENCYCLOPEDIA

The most comprehensive reference work on the banks of the world

Contains Condensed Statements of All Banks, Lists of Officers of All Banks, Digest of State Banking Laws and Much Other Data related to Banking

Price $15.00
$20.00 in Foreign Countries

Published semi-annually
MARCH and SEPTEMBER

by
Polk's Bankers Encyclopedia Co.
Polk Directory Bldg.
Detroit, Mich.

ACCOUNTANT John E. Brogan
McGINLEY BUILDING
2 W. MAIN ST.
NORRISTOWN, PA.
Tel. Norristown 3588



CHAIN—Contd
203 Hamill Emily J
204 Yerger Milton I
205 Vacant
206 Carlin John J
207 Mason Thos H
208 Myers Bayard T
209 Clayton Maurice J
210 Reeme Melvin A
Werkiser Leon R
211 Hallman Sarah Mrs
212 Morgan Alex
213 Murray Cath Mrs
214 Finley Elmer E
215 Bench Blanche Mrs
216 Place Walter E
217 Vacant
218 Carn Chas C plmbr
Carn Myrtle hairdrsr
220 Shull Melvin C
221 Evans Jos F contr
222 Finley Sarah E Mrs
223 Meeh Eliz X Mrs
224 Ridington Kathryn E Mrs
225 McElroy John F
226 Adle J Warren
227 Fox Sarah M Mrs
231 Kennedy Ann Mrs
233 Kennedy Francis P
W Main intersects
W Airy intersects
Chain Street Public School
John Hartranft Public School
504 Keely Mary S Mrs
506 Fronefield Anna E Mrs
510 Solomon Lemuel G
512 Wilson Bertha J Mrs
514 Miller Laundry
Miller Jerome
516 Troutman Palmer P
518 Goodwin Ralph R
520 Andes Wm K
522 Fritz Louis
524 Ehling Frank W
526 Weinrich Mary E Mrs
528 Hart Elwood B
530 Klein Louis
532 Robbins Edw
534 Beatty Wm R
535 Casey Cath Mrs
536 Hartenstine Howard T
537 Noll Ira C
539 Leister Howard
541 Puth Benj
549 VanFossen Norman
VanFossen Susan Mrs gro
551 Vacant
553 Carter Claude C
555 Broadcast Press printers
557 Kuhnley Earl F sea food
562 Jarrett John H auto livery
W Marshall intersects
601 Fox Kathryn notary public
Hutchinson Robt S
618 Rothenberger Geo H
619 Drace Paul
620 Gilmore Herbert
621 Clemmer Wm
622 Shaw Mary Mrs
623 Dewees Herbert
624 Davis John L
625 Krings Aug T
626 Hill Alberta Mrs
627 Bruno Rosario
628 Smiley Robt J
631 Levis Isabella Mrs
632 Moyer Harry
633 Vacant
634 Heil Raymond
635 Rose Michl C
636 Slanker H Adam
637 Bealer Raymond
638 Richards Sarah
639 Kulp Henry I
640 Vacant
641 Keyser Kate S Mrs
642 Clauser Geo
643 Snyder Jacob C
645 Clyde Ernest contr
Clyde Earl G contr
647 Hullinger Robt
648 Vacant
649 Keller C Wilmer
650 Fridday Carl W
651 Beyer Jerome
652 Gray Chas W
653 Zimmerman Frank
654 MacAfee Hannah E Mrs
655 Akins Harry W
658 Rittenhouse Clara Mrs
660 Werkiser Anna S Mrs
661 Evans Josephine
663 Phipps Howard B
664 Rawn Cath K Mrs
665 Woodland Harry D
666 Volpe Carlo express
Volpe Gaetano tailor
667 Hendricks Linn
669 Biesecker Preston
W Oak intersects
701 Hatfield Ivan F gro
704 Momme John
Webb Matilda Mrs
705 Foulke Jos E
706 Vacant
707 Vacant
708 Freas Edw G
711 Godschall Susan A Mrs
712 Spencer Harry H
713 Schnell Wm G contr
714 Jones Albert M
716 Lanz Edw
717 Eckert Isaac B
718 Dolan Raymond W
719 Grater Walter T
720 Cox Gertrude Mrs
722 Hart Chas J
723 Schrack Geo B
724 Bitting Howard K
725 Roop Barbara Mrs
726 Owens Geo
728 Lacey Mary T Mrs
729 Kantner Warren L
730 Baker Chas W
731 Tomlinson Algernon R
732 Scott Wm
733 Koons Elmer S
734 Taylor John T
735 Paige Geo A
736 Foster Jas W
737 Ruoff Otto
738 Fuss Harvey S
739 Clyde Saml T
740 Uhrich LeRoy A
741 Hatfield Wellington F
742 Lindsay Amanda Mrs
743 Fronefield Jessie
744 Long Howard K

The Nor-Mont Motor Company
Chrysler—International Trucks—Plymouth
The Best Used Car Values in Town
PHONE 3390 MAIN ST., AT FOREST AVE.



745 Shellenberger Allen B
746 Jowett Wm
747 Cassidy Sarah Mrs
748 Custer Harvey A
749 Hoffner Theo R
750 Favinger Horace
751 Lattanze Augustine
752 DiSante Frank
753 Vacant
754 Fidler Thos E
755 Bohmwetsch Louis
756 Beckwith Ida M
757 Mealy Anna Mrs
758 Allen Ralph E
759 Gordon Edw F
760 Evans Thos
761 Dechant Cath M Mrs
762 Drissell Walter E
763 Gentile Dominic
764 Warburton John W
766 Putz Herman F
768 Ward Zerah
770 Pendergast Wm
W Elm intersects
800 Robbins Saml A
802 Hunsberger J Earl
808 Hart Geo
810 Angle Chas E
813 Buckley John L
815 Addy Thos B jr
817 Marple Eliz L Mrs
819 Gray Chas
821 McNamara John R
823 Detterer Eliz Mrs
Stoney Creek R R crosses

CHERRY—From 100 W Washington north to James
Lafayette intersects
200 Rapine Geo
201 Aquilani Nick tailor
202 Vacant
203 Ackerman A Frank
204 Kehoe Frances A
206 Vacant
207 Brown Chas S
208 Kehoe Edw T
210 Gazona Nicholas A
211 Vacant
212 Rodgers Harry A
Mool Albert
213 Lauro Augustus beauty parlor
214 Vacant
215 Vacant
217 Simon Apts
Apartments:
1 McElhatton Michl D
2 Vacant
3 Miller Robt C
4 Nicholas Nicholas
5 Davis Leslie M
6 Kellis Geo G
7 Goodman Louis
8 Vacant
W Main intersects
310 Railway Express Agency Inc
312 Cloud Radio Shop
314 Vacant
315 Vacant
316 Palace Diner lunch wagon
317 Vacant
319 Vacant
321 Vacant
322 Fisher Russell J
Godshalk Clinton S
323 Leidy Lillie M
324 Clinton Lunch
Petrillo Dominick
325 McClain Julia A Mrs
326 Romano Philip gro
327 Snyder Julia T Mrs
328 Wingle Edw
329 Chantry Ivan B
330 Sandler Jos wallpaper
331 Quinn Jos P
W Penn intersects
400 Bricker Eliza restr
Mitchell Kovie
402 Clifford Geo W clothes presser
406 Vacant
408 Milland Albert Rev
409 Associated Charities of Norristown
Eigleson John S
411 Bateman Geo M
Ann intersects
412 Ciccarone Benj shoe repr
418 Pearl Morris fruits
420 Rambo Lewis
Cherry St Public School
W Airy intersects
501 Grady Wm J
Garrison Raymond
503 Vacant
504 Lutz Howard R
505 Dotts Wm H
506 Vacant
507 Koons Andora
508 Thompson Restella Mrs
509 Weikle Harry
510 Cloud Willie
511 Bock Edw E paperhgr
512 Vacant
513 Fox Geo W
Gallagher Louis H
Baker Theo R
514 McCouch Geo
515 Doud J Philip
516 Stoss Norman T
518 Huston Dennis A paperhgr
520 Vacant
521 House of Detention
522 Borneman Mary A Mrs drsmkr
523 Lachenmayer Fred G

MULTIGRAPHING, ADDRESSING and MAILING SERVICE
All kinds of facsimile or imitation typewritten letters executed. With us addressing and mailing is but a matter of hours—not days. Mailing contracts of any size despatched.
R. L. POLK & CO., Publishers
Offices in Principal Cities

Advertising the City Beyond its Gates

Copies of this Directory are available in Directory Libraries in cities all over the Country

The City Directory is a Catalog of Your City

MAILING LISTS
COMPLETE
ACCURATE
FOR ANY LOCALITY
Write for Our LIST OF LISTS
R. L. POLK & CO.
PUBLISHERS
Offices in Principal Cities
We make up Special Lists

Crisman & Quillman
Plumbing Heating and Electrical Contractors and Supplies
204 DeKALB
Tels. 3820-3821
Norristown, Penna.

SEE SUPERINTENDENT AT CEMETERY Telephone 473
Riverside Cemetery Company
NORRISTOWN'S BEAUTIFUL BURIAL PARK — Perpetual Care
G. CARROLL HOOVER, Secretary 502 SWEDE ST. Tel. 1348-W



CHERRY—Contd
524 Vacant
525 Engle Geo W pntr
526 Cox Stella Mrs
527 Stewart Edw J
528 Vacant
529 Buler Stewart
Wollman Margt E nurse
531 Bassford Chas
532 Pitts Louis L
533 Loughery David L
534 Clark Frank B
535 Mingledorf Henry J
536 Wolfe John
537 Moyer Jennie V Mrs
538 Melnick Reuben meats
539 Place Jos R
540 Vacant
541 Knipe Eliz B Mrs
543 DeCarlo Dominick
544 Wyle Chas
545 Vacant
546 Boynes Wm
Welsh Lucille C
547 McGrath Mary A Mrs
548 Gulotta Andrew P
549 Haney David M
550 Quigley Hugh genl mdse
551 Cherry Apts
Apartments:
1 fl Hames Mary Mrs
Willauer Edwin P
2 fl Wells Raymond
3 fl Willauer Harvey S
Jury Howard
Willauer Edwin E
W Marshall intersects
601 Schlosser Curven S gro
603 Heidle Wm R
613 Baker Chas S
614 Smith Anthony G
Heaton Raymond pntr
Barnshaw Raymond H
615 Wright Harry
616 Mester Mary Mrs
617 Teany Sallie A Mrs
618 Geisinger Annie M Mrs
619 Branca Mike
620 Vacant
621 Eser Martin M
622 Miller Geo E
623 Printz Viola Mrs
624 Barnshaw Raymond H
625 Ortlip Wm H sign pntr
Ortlip Mildred R mus tchr
626 Kocher Wm
627 Naylor Sara Mrs
628 Grillbortzer Kath Mrs
629 Booth Agnes Mrs
630 Gallagher Margt H C Mrs
631 Alexander Harry A
632 Jones Mary L Mrs
633 Lysinger Henry E
634 Handren Geo W
635 Bisbing Walter T
636 McGahey Wm J
637 Ashenfelder Wm J
638 Toas Hyman
W Chestnut intersects
701 Wiltbank Lynford
Kessler Fred C
Detwiler Breon
707 Smith David E
709 Ladson Edw
711 Vacant
713 McHenry Frank
715 Wallace Mary Mrs
717 McDuffy John
718 Allebach Eli
719 Fisher John
720 Yocum Kathryn A Mrs
721 Pendleton Luther
723 Robison Clarence
Williams Geo W Rev
725 Abel Frances Mrs
727 Wheeler Robt L
744 Vacant
W Oak intersects
804 Heidel John auctioneer
820 Boyer Mary P Mrs
822 Burns John W
824 Smeltzer Saml
826 Eldridge Wm
828 Ditzler Dorie E
830 Epright Robt
832 Miller Wm D
834 Sablosky Jos
836 Lobb Eug
838 Nippes Wm
839 Evans Clarence
840 Ewing Clifford B
842 Benjamin Albert S
844 Granger Albert
846 Kleinert Wm J
846½ Johnson Howard
848 Williams Mary T
848½ Jackson Warren
850 Gazona Jas C
850½ Vacant
851 Phila Electric Co garage
852 Bisbing W Earl
854 Lobb Chas F
856 Givens Elsie A Mrs
857 Bell Telephone Co plant office
858 Stemple Jos W
860 Gowens Henry L jr
873 Shoemaker Maggie Mrs
875 Lobb Edw
877 Goins Benj F
879 Evans Clarence
881 Wessler Harry
883 Oberholtzer Raymond R
885 Kutz Henry N
W Elm intersects
1000 McKernan Andrew J
1002 Propes Eva C Mrs drsmkr
1003 Smith Jas M
1005 Hoey Edw P
1007 Dotts Jas F
1008 Puccio Jas
1009 Jowett Minnie M Mrs
1010 Torbidone Massimo
1011 Brown Raymond W
1012 Clark Wm
1013 McCracken Chas I pntr
1014 Werkiser Lizzie Mrs ice
1015 Todd Jas H
1016 Place Thos S
1017 Ditterline Ida B Mrs
1018 Wolf Francis I
1019 Riley Geo A
1020 Walters Christian F
1021 Henry John W
1022 Markley Isaac
1023 Yeakel Harry F
1024 Rodebaugh Wm B
1025 Propes Annie M Mrs
1026 Krier Headley C

Phone 3800
D. M. YOST COMPANY
Ladies' Dresses and Infants' Wear
MAIN and DeKALB STS.



1027 Kingston Howard J
1028 Custer Geo C
1029 McCarraher David
1030 Ritter Elwood
1031 Smith Mary E Mrs
1032 Booz Howard F
1033 Boyer John J paperhngr
1034 Quinn Robt S
1035 Haley Minnie C Mrs
1036 Tyson Chas R
1037 Hofmann Geo P
1038 Baker Chas P
1039 Lawrence Raymond C
1040 Krieble Roger J
1041 Anderson S Gertrude
1042 Bowker John W
1043 Walsh Thos
1044 Costello Martin J
1045 Mehlhouse Anna E Mrs
1046 Cammauf Wm
1047 Morris Mary T Mrs
1049 Dunn Edw S jr
1051 Magee John
1052 Aker Wm J
1053 Perseo Furey
1054 Torbidone Alf
1056 Ludwig Allen K
1058 Aronofsky Harry gro
W Beach intersects
W James intersects

CHESTNUT (Mogeetown) — From 1204 Ridge rd S to 16 Broad
1 Salomone John
2 Pellecchia Antonio
3 Sesso Frank
4 Salomone Anthony
5 Vivolo Donato
6 Meolla Wm
7 Lenzi Luigi
7½ Jannelli Jos
Norristown Trucking Co
8 Martello Zeke
9 Salomone Wm
10 Molinaro Pillerino
11 Carbo John
12 Meolla Lorenzo
13 Nave Dominico
14 Nave Carlo
15 Frangiosa Michl

CHESTNUT E—From 626 Swede east to Violet
Church intersects
18 Callaghan Thos
19 Mulvey Sarah Mrs
20 Geiger Stanley H
21 Vacant
22 Mills Wm D
Fulmer Mary E Mrs nurse
23 Buono Jas
Hayes Wm J
24 Collins Mary I music tchr (piano)
Hullinger Frank
25 Burke Edw T
26 Heid Philip
27 Foley John J
28 Hayes Rose Mrs
29 Ciaccio Benj
30 Lovett Jos F
31 Deordio Michl P
32 Vacant
33 Mulry Timothy M
34 DeWan Michl A
35 Haney Danl J
36 Heller Saml C
37 Minnich John C
38 Schmidt Geo I
39 Mulholland Bernard J
40 Geiger Levi
41 Vacant
42 Helman Madeline Mrs
43 Botzum Edw F
44 Bolton Mary H Mrs
45 O'Connell Dennis J
46 Culp Geo W
47 Yost Jacob K
48 Beecher Geo B
49 Butler Edw M
50 Knipe Anna Mrs
51 Kennedy Robt J
53 Dewees Mary H
Willow intersects
56 Rockey John
58 Fordney Wm H
60 Hampton John W
DeKalb intersects
118 Carrigan Susan A Mrs
120 Fox Jas L
122 McGrath Mary
124 Hasson Thos J
125 StPatrick's Parochial School
126 Butler Cath E Mrs
128 Dunbar Nellie Mrs confr
Green intersects
200 Covely Mary R Mrs
Sherry Wm F carp
201 Sollman Chas gro
Byrnes Jos A
202 Molony Amanda K Mrs
203 Behmke Chas C
204 Collins C Jos
205 Behmke Harry K
206 Emery Walter W
207 MacDade Harry E
208 Ciccarone Frank
209 Redmond Ferdinand J
210 Lackenmayer Philip A
Carson al intersects
211 Vacant
213 Perone Annie Mrs
216 Degnan Eliz E Mrs
217 Pizzico Vincent
218 Deitrich Harry P
220 Capperilla Frank
222 Skeen Howell E
224 Haley Michl J

R. L. POLK & CO.'S "Special Service Divisions"
New York Chicago Philadelphia Cleveland
Advance Reports on New Firms and Business Removals, Apartment Leases, Private Dwelling and Estate Buyers, Mortgage Expirations, Engagements, Wills Probated, Births, European Sailings, Hotel Arrivals and Visitors to New York.
524 Broadway Canal 7100 New York

The Schall Coal Co.
READING and LEHIGH COAL
BUILDING MATERIALS
Electric Furnace Man Automatic Stoker
GEORGE and STERIGERE STREETS
Telephone 725
Branch Office: LAFAYETTE and MILL STREETS
Telephone 726

Directory Libraries
We Have on File in Our DIRECTORY LIBRARY
Copies of the Directories of Practically Every City in the UNITED STATES and Canada
These are for your convenience
If you want information you are unable to procure elsewhere, call on us
R. L. Polk & Co.
Publishers
Offices in Principal Cities

ICE
Keystone Ice Company
Phone 2681
MARKLEY and OAK STREETS
Norristown, Penna.
COAL

Where To Buy?
Consult the Classified Business Lists in this Directory

WALTER F. YOST
INTERIOR DECORATOR
DeKalb, corner Airy Street
Tel. 1000



**CHESTNUT E—Contd**
225 Lewis Lane H
226 Ryan John J
Ryan Nellie nurse
227 Maniscalco Philip
228 Russo Mary Mrs
230 O'Donnell Bridget A Mrs
231 Branca Carmen A
232 Golden John J
234 Feeney Teresa A Mrs
235 Ferry Mary C Mrs
237 Moser Garret W
239 Hayes Leon J
241 Hayes Raymond K
247 Callahan Jas M
249 Fazio Jas
255 Price Frank
**Arch intersects**
311 Tolliver Anna Mrs
327 Parker Columbus
329 MacNeil Saml
331 Hill Prince
333 Kirby Jos
335 Hopkins Edw
337 Edsell Edw
339 Imes Geo
341 Vacant
342 Miles Abney
344 Gaskins Nathan
346 Florig Adolf wood
351 Banks Bruce M
355 Sigh Amanda Mrs
357 Camel Saml
359 Peterson Jacob
361 Boyd Lawrence
**Walnut intersects**
401 Monastero Chas
413 Butler Wm
415 Martese Michl
417 Vacant
419 Piazzio Wm
421 Vacant
422 Babylon Raymond M

**CHESTNUT W—From 700 Swede west to Scheidt's Brewery**
19 Hendrickson Walter
21 McCrork Elmore R
23 Lewis Isaac D
24 Vacant
25 Bradley Sarah A Mrs
27 Morris Jas E
29 Gill Edwin F

**CHESTNUT AV (Jeffersonville)—Begins Burnside av, runs west to Trooper Line**
ns Blank John S
ns Kulp Benj B
ss Benyish Paul
ss Univin Fred
ss Vacant
ss Grubb Chas C
ns Zeitler Lewis H

**CHURCH—From 13 E Airy north to E Oak**
505 Baxter Mabel I
510 StJohn's Church House
514 Life John C
516 Baerd Cath Mrs
518 Fleck Wesley R
520 Copato Eva F Mrs
522 Murphy Thos H
524 O'Connor Thos H
526 Whalen Jennie M
528 Furlong Stanley N
538 Gallagher John J
**E Marshall intersects**

**COLES BLVD (Coleston)—From 320 W Johnson hwy north to Montgomery**
1900 Oberholtzer Harry
1901 Coles Wm H
1902 Wilde John J
1904 Gingley Clement
1906 Wood Frank O
**Francis av intersects**
2000 Allinson Chas H
2001 Ventura Francis D
2002 Reinert Herman A
2100 Orbeck Einar M
2101 Kuntz Chas
2102 Love Jas M
2103 Bennett Elwood
2104 Schnably C Von
2105 Templin Walter
2106 Sturges Paul
2107 Russell Wm A
2108 Dunnum Orney E
2109 Vacant
2110 Shoemaker I Harold
2111 Smith Clarence E
**Hartranft intersects**
634 Smith Benj F
**E Chestnut intersects**
710 DiMino Angelina Mrs
711 Bolton Neva K Mrs
713 Boone Geo H
715 Yocum Matthias R
**E Oak intersects**
809 Suny Reuben

**CONSHOHOCKEN ROAD (Black Horse)—West beyond Boro Line**
Clemmens Arth B
Danello Danl
Egolf Mary Mrs
Erb Abr L
Grenese Tony
Holt Selena J Mrs

**CORSON—From W Airy north to W Oak above Markley**
515 Schantz Elmer R
537 Vacant
539 Fulmer Geo
541 McMeekin Edwin M
543 Landis S Louise Mrs
545 Hilton Maria F Mrs
**W Marshall intersects**
617 DeSolms Blanche J Mrs
619 Monaghan John
620 Tyson Shirt Co
621 Shantz Alvin M
623 Carroll John P
625 Blackburn John D
627 Lattanze Saino
629 Hurley Thos
631 Vacant
633 Vacant
635 Yeakel John B
637 Swartley Wesley K paperhngr
639 Reiter Oswin G
640 Vacant

ASBESTOS INSULATING CO.
Lightning Rods
-- ROOFING --
IN ALL BRANCHES
Phone 791-2 MAIN and ASTOR STS.
Heating



641 Grimley Gideon
643 Vacant
645 Walker Harry
646 Buono Aug gro
647 DiBartolemeo Tillippo
648 Wagner Eliz Mrs
Smith John
649 Vacant
650 Shronk Lewis L
651 Wiener Alf
652 Vacant
653 Pollarini Dominick
654 Ormi Francis
655 O'Brien Mary T
656 Heller Wilson
657 Dinaccla Louie
658 Alt Paul J
659 Clement Patsy
660 Sullivan Francis J
661 Golden John T
662 Lattimore Sarah E Mrs
664 Eckhart Annie Mrs
665 Pierson Walter S
667 Hallman Frank B

**CURREN TERRACE—From E Fornance at Boro Line to Country Club**

**DAVID LANE—From 1630 Sheridan la to Williams way**
(No houses)

**De KALB—From River Front north to Boro Line**
6 Bry Edwin & Louis Inc woolen mfrs
22 Taggart Wm farm implts
23 Vacant
32 Standard Oil Co of Pa
40 Vacant
**Washington intersects**
—— Reading Railroad Station
100 Vacant
102 Vacant
112 Pennsylvania R R Freight Sta
Pennsylvania R R Passenger Station
**E Lafayette intersects**
200 Tufillaro D & Son realtors
Belmont Realty Co
Brown Edw W
Sullivan Thos J
201 Glass Ida Mrs pawnbroker
202 Basile Theo barber
203 Catagnus Jas barber
204 Criman & Quillman contr plmbr
205 Scardino Frank restr
206 Parker A B & Bro optometrists
Ludwig Allen K optician
Hartenstine John printer
207 Sanitary Restaurant
209 Hooley John F
McFadden Jas M
210 Philadelphia Electric Co
211 Arcara Frank R dentist
213-215 Warners Dept Store
217 Cioaccio Benj shoe repr
Armatage Hotel
219 Vacant
221 Costas Jas restr
225 Cartun Albert
Sands Michl taxi
Marsella Loreta music tchr
**E Main intersects**
308 Modern Method Shoe Repairing
309 Custer J Ralph baker
310 Ericsson Jos O dentist
Cosumano Pietro barber
Ericsson Harry G dentist
311 Investment & Finance
Norristown Investment & Loan Co
312 McKernan Thos F
Hinnegan Frank J
313 Sames Thos stationers
314 Western Union Telegraph Co
315 Postal Telegraph & Cable Co
316 Gouldner Oscar A
Kehoe John A
317 Beyer Reuben F jwlr
318 Warren Chas H bkbndr
Nyce Howard C dentist
319 Green Linda J dancing
Woodland Electric Co Inc
320 Gibson Muscoe M lawyer
Larzelere & Wright lawyers
Mauck Federico F lawyer
Barnard Julian W lawyer
Lawson Laura M notary
321 Catanese Anna M Mrs florist
322 Strand Cleaners & Dyers
323 Vacant
324 Miller's Bird Store
325 Huffington Mary Mrs
Richards Geo
National Cash Register Co
326 Ganser J B & Co tobacco whol
327 Kremer Ivan F confr
328 Quillman Grocery Co The
McCormack John J real est
329 High Dettra & Swartz lawyers
High Saml H jr lawyer
Childs Louis M II lawyer
Smith Zebulon T ins
Teany J Harry real est
Town and County Building & Loan Assns
330 Myers Drug Store

We Can Furnish You Any Directory Published in the world at publisher's price same day order is received
R. L. POLK & CO.
City, County, State and National Directory Publishers
Offices in Principal Cities

THIS Directory IS TO BE FOUND IN THE Directory Libraries OF THE Principal Cities OF THE Country BECAUSE IT IS A Link IN THE Chain OF POLK PUBLICATIONS

Advertising
the City
Beyond
Its Gates

Copies of this Directory are available in Directory Libraries in cities all over the Country

The City Directory is a Catalog of Your City

JOHN J. CORSON
Real Estate — Properties Financed — Mortgages Bought and Sold
All Kinds of Insurance — Building and Loan Associations
Corner MAIN and CHERRY STREETS — PHONE 770



DeKALB—Contd
332 Bussa Studio & Art Shop
Bedlow Edw A
Pennington Harry P
333 Hooven Emeline H lawyer
Manufacturers Assn of Montgomery County
Miller D Yeakel lawyer
Pennsylvania Mfrs Assn Casualty Ins Co
**E Penn intersects**
400 Coleman & Wonsetler
401 Bell Telephone Co of Penna
402 Carr Jas J
Pennell Edred J lawyer
Goshens David E lawyer
Love Jas M lawyer
Cressman Alberta Mrs
404 **Commercial Apartments**
Apartments:
2 Strecker Kath E Mrs
Phillips Leo E
3 Sutphen Chas M
4 Fink Morris D
5 Heebner Amos S
6 Leahy Edw J
**Street continued**
406 Vacant
407 Lutheran Church of the Trinity
408 McCoy's Music Shop
McCoy Earl L
Eckert Philip L
408½ Vacant
410 Lady Pat Hat Shop
Heacock Harling S
Smith Alice M Mrs
Smith Marie Mrs
Owens Cath Mrs
Milner Grace Mrs
Wallace Margt
Anderson Jas
Campion Jos
412 Drake Howard H
414 Thomas J Quincy phys
Paul Arth T
415 Yount Paul L Rev
416 **Yost Apartments**
Smith Harold auto dlr
Yost Walter F interier decorator
House of Art art gds
417 Verna Vincent J furs
419 Vacant
421 Johnson Milton R harnessmkr
Richter Truman P
Meigs Irvin B
423 Strow Ella M Mrs restr
425 Davis Aaron drugs
**E Airy intersects**
500 First Presbyterian Church
501 Daring Paul P barber
503 Boro Market
516 Norristown Library Co
518 Vacant
520 Dunigan Mabel beauty shop
522 Dunlop Tire & Rubber Co
524 Leong H Yee laundry
526 Marchese Jas barber
528 Graham Robt W plmbr
530 Monastero Accursio shoe repr
532 Monastero Jas shoes
534 Walton Press adv agts
536 First Methodist Episcopal Ch
538 **Yeager Apartments**
Yeager Wm R florist
Apartments:
1 Vacant
2 Marr Mary B
3 Will Mark W
4 Howland LaDoska Mrs
6 Vacant
7 Fitten Mary A
8 Scanlan Mary A
**Street continued**
540 Byrne Miles M
545 Genl J K Weaver Camp No 52 United Spanish War Veterans
547 Spring Fred A confr
550 Hartman John B plmbr
Norristown Typewriter Co
Rouillot Card Shop
**E Marshall intersects**
600 Yeakle Atwood drugs
Yeakle Walter A M phys
Hunsicker Alma B Mrs
Wise Frank H
601 Kurtz M R Sons fish
Hull Robt produce
602 McMahon John F tires
Yeamans Leon
Heffelfinger Thos S
McMahon John F tires
603 Farmers Market
606 Champion Oil Heating Co
Ludwig Ralph C
Jobes Kath W Mrs
Champion Harry P
611 Patton Tobias
Landis Harry S
Mountain Emma M Mrs
612 Vacant
613 Fenimore Oil Co
Flaherty John J
Harrison Eliz
Abnar Henry C
Patterson Jas
Estes Robt C
Liberty Cleaners
617 McGonigle & Finnin clnrs
Eckert Herbert J sign pntr
Reed Elmer
Eckert Signs Inc
618 Miller Geo W phys
Nilmer Mary nurse
619 Mowdy D W & H D undtkrs
Vanfossen Chas E
620 Whitcomb H Belle dentist
Whitcomb Laura V
621 Warren Geo R
Deal Harry C
Wolfe Jos D A
622 Dechant Sue
623 Betty Jane Shoppe children's Clothing
625 Cassel J Cleve pntr
Frees I Howard
Buckman Ellie C Mrs
626 Garner Albert R phys
McLaughlin Perry W phys
Feeney Kath R Mrs
Bolton John H
White Edna B Mrs

Established 1886 — I. F. MARCH'S SONS — Phones 425-426
HARDWOOD FLOORING — CEDAR LINING
FOURTH AND MILL STREETS — BRIDGEPORT, PA.



630 Convent of the Immaculate Heart of Mary (R C)
631 Norris Hose Co No 1
**E Chestnut intersects**
701 Young Women's Christian Assn
702 StPatrick's (R C) Church
711 Hay Peter V
714 Fahey Lawrence A rector
McConner Chas Rev
Bash Ignatius Rev
Brogan Jas A
Cartwright Hubert
Ullman J Jos
716 Flood Jas J
717 McCann Wm Free Public Library
Board of Education Norristown
718 Dillon Chas A funeral director
719 High School Annex
720 **Franklin Apartments**
Boyer J Frank
Jenkins Ella C Mrs
Hunter Mary Mrs
Berger G Fred
**E Oak intersects**
800 Roberts Willis R
801 Eisenhower A D High School
802 Vacant
804 Isett Wm H
806 Roberts Janet M Mrs
808 Dager Robt P
810 Flotte Camille J phys
814 Kirkbride Harry C osteopath
816 Donahue Frank J
818 Wentz Clara M Mrs
820 Vacant
821 Camm Emma E
824 Price John B phys
825 Miller Wm G phys
826 Smith Eleanor Mrs
827 Gehret Geo B
831 Rapoport Abr M phys
832 Stauffer Wilfred L
833 **Lorraine Apartments**
Apartments:
1 Aukam Franklin H
2 Vacant
3 Beyer Wesley B
4 Christian Emma E
5 Vacant
6 Vacant
**Street continued**
835 Hyatt Clarence T
837 Vink J A Logan drugs
**E Jacoby intersects**
900 Vacant
901 Watson W Stuart phys
902 Gotwals Wm L
Gotwals Eunice L nurse
904 Shoemaker Edw C
905 Davis Retta S
906 Garner Albert R
907 American Legion Home
Althouse Geo N Post No 39
908 Bolger Rebecca R Mrs
909 Fox Gilbert R
910 Jones Nina P Mrs
911 Brown Percy M music tchr
MacIntyre Eliz Mrs
Caster H Frank
**E Elm intersects**
1000 Doran Wm F
Doran Eliz R music tchr
1001 Leedom Fannie E Mrs
1002 Jones Frank L
1003 Williams J Ambler Hon
1004 Harry Marie B D Mrs
1007 O'Connor Margt V Mrs
Holland Eliz T nurse
1008 **Crisman Apartments**
Apartments:
1 Updergraff Nelson S
2 Kriner Laura A
3 Vogt Richd
4 Owen A Thos jr
Boyd Norman
**Street continued**
1009 McCarter Louis N
Linderman Ralph D
rear Wheeler Jas
1010 Farrell Sara A Mrs hairdrsr
Farrell Mary T
1011 Miller Annie W Mrs
1013 Jonseck Helen
Rinehimer Frances A
Conard Irene B Mrs nurse
Harrigan Joan nurse
Acker Ella nurse
1014 Ferry John J undtkr
Chase Ralph E
Wyatt Hilbert O
1015 Dannehower Gilbert L
1018 Fisher Wm R
1019 Shainline A Lawrence plmbr
Redington Wm
Hutchison Ralph C Rev
1020 McFarland Martha C Mrs
1021 Saul J Elmer Rev
1022 Kelly John A
1023 Perry Anna D
1024 Hayes Francis A
1025 Dahlquist Alf
Hofsas Howard
1026 Palmer Clarence R
1027 Dwyer John
Dwyer Edw F plmbr
1028 Carter Fred
1029 Schook Herman M
Wilcox Lester
Meyer Erma
1031 Leitenberger John
1033 Taylor Carrie M Mrs
1035 Vacant
1039 Kratz May

MULTIGRAPHING, ADDRESSING and MAILING SERVICE
All kinds of facsimile or imitation typewritten letters executed. With us addressing and mailing is but a matter of hours—not days. Mailing contracts of any size despatched.
R. L. POLK & CO., Directory Publishers

Where To Buy?
Consult the Classified Business Lists in this Directory

For All Gas and Electric Service
Philadelphia Electric Company
Norristown
212 DeKalb St.

Phone
3603

ELMER
R.
SCHANTZ
Inc.

General
Upholstering

Linoleums
Shades
Awnings

Marshall and
Corson Sts.
P. O. BOX
562

CONTAINS
A FULL AND
COMPLETE
LIST OF
Banks
Bankers
Trust
Companies
Savings Banks
in the
United States
and Canada
ALSO OTHER
VALUABLE DATA
CONCERNING
BANKS
Price $15
Polk's Bankers
Encyclopedia
Co.
Publishers
431 Howard St.
Detroit
524 Broadway
New York

W. H. Kneas Lumber Co., Inc.
LUMBER — COAL — MILLWORK
AIRY and WALNUT STREETS Bell Telephone 2975



**DeKALB**—Contd
1040 Childs Alice H Mrs
1041 Coulston Jos R
1043 Seipt Manilius D
Bernd Claude J
1044 Conway Annie M
1045 Huzzard Curtis drugs
1046 Cassel J Cleve
**E Spruce intersects**
1101 Williams John J
1102 Lees Sue B
1104 Davis Laura L Mrs
1106 Johnson Geo M
1108 Davis Eliz L
1109 Eastwick Abram T
1110 Fennell Mary C Mrs
**E Basin intersects**
1201 Larzelere Ida L Mrs
1202 Walker Ivins C
1205 Daly Anna M Mrs
1206 Wilson Beth Mrs
West Lydia
Childs Lillian
1208 Vacant
1210 Rex J Harvey
1211 Smith Fannie H Mrs
1212 Selden Robt C
1213 Brown Frances B Mrs
1215 Tripler Henry E
1217 Yeakle Frank S
**Wood intersects**
1300 Borton Saml L lawyer
1301 Frey Chester E
1302 Silverwood Asa
1303 Beerer Jos G
1305 Deaves C Elwood
Sawyer John L mfrs agt
1308 Steinmetz Geo H
1313 Thomas Wm W
1314 Beener Harry
1315 Baily W Hermann S
1316 Fisher Irwin
1320 Major Chas
1321 Detwiler Harvey A
1323 Kremer Ivan F
1326 Coleman Horace C
1327 Moyer Edw C A lawyer
1329 Moore Nina M Mrs
1331 Walker Lila C C Mrs
1333 Slingluff Wm F
1337 Connelly Charlotte M
1339 Rhoads Elwood
1340 Larzelere John L
1345 Vacant
1347 Boggs Edw T
1348 Wonsetler Mabel H Mrs
1349 Schniepp Albert J
Genkins Morris H
1351 Weber Franklin C jr
Shaeff Russell D
Wells Malvin F
McMonigle Margt Mrs
**E Fornance intersects**
1400 Decker Everett D Rev
Asbury M E Church
1401 Metz Eliz Mrs
1403 Egbert Linda
1407 Hillegas M Edith Mrs
1413 McDermott Henry J
1415 Boorse M Kath
1420 Jones W M Hiester
1421 March Matthias L
1430 McAvoy Chas D
1437 Wildman Frank B
1440 Larzelere Chas T
1445 Metzger John C
1448 Rambo Florence M
1449 Smith Helen M Mrs
1451 Stroud Donald
**Summit intersects**
1500 Carter John S
rear Wismer Edgar H
1501 Ford Roscoe C Mrs
1503 **DeKalb Apartments**
Goldberg Ralph P
Trenner Kelvin H
Taarmina Wm
1529 Ersine Tennis Club
MacMillan Andrew E
1533 Buyers Edgar S phys
1535 Maginley Harry R
1537 McManus Jos H
1538 McCoy Ida M Mrs
1539 Prosser Mary Mrs
1543 Hanlon Geo J
1544 Fox Henry I lawyer
1545 Summerill Emma F Mrs
1547 McClellan Clara E Mrs
McClellan J Stewart pntr
1548 Yost Marie P
1549 Dannehower Wm F lawyer
**E Brown intersects**
1601 North End Luncheonette
Sacks Aaron M confr
1603 Detwiler J Allan
1605 Vacant
1608 Evans Wilbur N
1609 Freedley Amilie G Mrs
1615 Anders Stanley S
1616 Yost Danl F
1620 Styer Freas lawyer
1624 Ranck Jos A
1627 Dettra John M
1633 Vacant
1635 Davis Frank L
1637 Strawn Ella M Mrs
1639 Tyson J Gillmur
1654 Boorse Henry R
**E Roberts intersects**
1700 Slingluff Main D Mrs
1711 Corum Jesse M jr Rev
1717 Rex John
1724 Glisson Harry B
1728 Ganser Herbert H
1729 Quillman Sara S Mrs
1733 Buchanan Gertrude S Mrs
1734 Wright Norris D
1739 Swartz Aaron S jr lawyer
1740 Huber Francis C Rev
**E Logan intersects**
1800 McLaughlin Perry W phys
1801 Gawthrop Henry A
1809 Beyer Alvin D
1819 Howden Harry D
1820 Howie Kenneth
**Ellis intersects**
1900 Copp Dorothy E Mrs
1901 Keely Wallace M
2006 Hunter P Frank jr
2008 Longenecker Howard J
2012 Gehret Chas A
2014 Kogelschatz Henry J
2000 Gabel S Landis
2231 Courtney Alf W

Our Form-Letter, Addressing and Mailing Service facilities are unsurpassed. Write our nearest office for all details on using the mails to sell more at less cost.
R. L. POLK & CO., Publishers
OFFICES IN PRINCIPAL CITIES



2235 Supplee Jennie May
2300 Magee Harry W
**Boro Line**
Bodey Walter S
StPatrick's Cemetery (RC)

**DIAMOND AV (Black Horse)—From Conshohocken rd beyond Boro Line**
1 Piccirillo Lorenzo
2 Cressman Wm
3 Finan Thos
4 Volpe Ernest
5 Buchanan Jewel
6 Pitts Francis
7 Muscarelli Jas
9 Snowden Winfield L
10 Pergino Pasquale
63 Randall Striker
207 Williams Arnold
213 DeSee Frank
215 DeAngelo Saml
221 Picard Chas
222 Shields Cath Mrs
rear Lenzi Tony
223 Burney Chas
224 Picard John
225 Johnson Wm
227 Moore Jas
228 Clark John
229 Anderson Acie
230 Herbert Jesse
231 Grasene Salvatore
233 Butler Jesse
234 Daloa John
235 Delabone Soloman
236 Pergino Antonio
237 Delabone Pasquale
238 Ramano Pasquale
240 Romano Pasquale gro
243 Salomone Angelo
253 Capperelli John

**EGBERT AL—From 1465 Green east to Morgan al, 1 south of Summit**

**EGYPT ROAD (Jeffersonsville)—From 2000 W Main south to dead end**
9 Super Davis R
11 Adams Russell J
13 Morgan Edw
15 Spring John P
17 Curdy Herbert S
19 Sassman Robt
21 Bossert Warren H
23 Ruttman Wm C
25 Ruttman Carl
27 Raisner Jennie Mrs
29 Moran Wm R
31 Gusman Geo W
33 Treisbach Clarence G
37 Vacant
53 Hoefer Nelson E
65 Herr Geo T
77 Pennick Ellwood contr
97 Law Danl
101 Law Danl L
105 Althouse Zacharis
111 McGonigal Wm H
115 Grisdale Jonathan
**School la intersects**
215 DeBeust Chas C
219 Martin Harvey H
es Mocher Geo A
es Adamson Wm J
es Firestone Clyde D
es MacIllnain Earl
ws Rhoads Lydia L
es Mulford Firman
ws Rifenberg John H
es Reiff Irdih C
ws Tyson Archie
es Freischmith Emil R serv sta
ws Schlotter Henry M
es Rowan Frank H
ws McGee John S
es Evans Horace F
ws Kandle Albert A
es Culp Norwood
ws Sands Michl
es Shuster Wm C

**ELM E—From 1000 Swede east to Walnut**
nw cor Trinity Reformed Church
3 Edmonston John A
5 Cook Eliz Mrs
7 Keily Wallace M
9 Vacant
11 Fell M Bertha
13 Slough Ephraim
15 King Alonzo P contr
17 Vacant
18 Lloyd Thos L S piano tuner
19 Koons Benj F S
20 Scheetz Etta M Mrs
21 Printz Carl S
22 Barnes Wm E
Gouldy Saml H
23 Printz J Watson
24 Cahill Francis A
25 Newhinney Edwin F
Spidel Mary Mrs nurse
**Willow intersects**
26 Schultz Ferdinand
28 Miller Geo D
30 Vacant
32 Longacre Bertha G Mrs
38 Lewis E Taylor
40 Welsh Richd J
42 Ward Frank A
44 Jeavons Harold H
46 Miles Howard R
52 Wright Alf W

CAUTION
Deal only with well-known publishers when giving orders for Directory Advertising.
READ ALL ORDERS CAREFULLY BEFORE SIGNING.
PAY NO MONEY IN ADVANCE. All well-known publishers instruct their men to collect nothing prior to publication.
R. L. POLK & CO., Publishers
Offices in Principal Cities

HARRY
K.
THOMAS

Real Estate
AND
Insurance

515
Swede St.
PHONE
3383

The DIRECTORY IS THE COMMON INTERMEDIARY BETWEEN BUYER AND SELLER

MORE GOODS ARE BOUGHT AND SOLD THROUGH THE CLASSIFIED BUSINESS LISTS OF THE DIRECTORY THAN ANY OTHER MEDIUM ON EARTH

CHEVROLET MOTOR AGENCY
**Walter D. Wood**
CHEVROLET SALES AND SERVICE
Call Norristown 2145 Main & Mill Sts.
for Economical Transportation
CHEVROLET



**ELM E—Contd**
54 Jones Saml S
DeKalb intersects
Green intersects
204 Pelaccio Peter
206 Hayden Wm F
208 Fields Wm H
210 Tague Dennis F
212 Monaco Michl A
214 Gillespie John J
217 Carnett Anna M Mrs
219 Jones Walter B
221 Rubery Harry A
223 Crooks Chas R
225 Laver David L
227 McCombs Albert
229 Sheldon Albert
231 Horrocks Edw
Arch intersects
Smith intersects
500 Scott Jos R
502 Kenney Daisy I Mrs
504 Whittaker David W
506 Walker Floyd C
512 Manning John
Walnut intersects
601 Mandracchia Frank

**ELM W—From 100 Swede west to Forest av**
3 Trinity Reformed Church
13 Schlosser Curwen S gro
14 Wilson Danl A phys
Cherry intersects
100 Tarnapol Max
102 Gillette Michl
104 Whitton Frank A
106 Vacant
108 Fallon Anna Mrs
110 Gerber Allen
112 Bibbo Nicholas
113 Kummerer Geo M gro
114 Sobeck Steven J
115 Kummerer Geo M
116 Anthony Martin D
117 Weber Reuben C
118 Denaro Nicholas
119 Monaghan Chas R
120 Denner Eug E
121 Charles Harvey N
122 Compson Raymond
123 Hilbert Gertrude C Mrs
124 Vacant
125 Price Chas
126 Griffin Percifor L sign writer
127 Glass Jas
128 Esposito Luigi gro
129 Barry Michl J
130 Clark Wallace H
131 Quarry Anna M Mrs
132 Wagner Wm W
133 Rotondo Ernest
135 Bateman Annie Mrs
137 Helman Frank L
138 Apex Mfg Co dart boards
139 Price Howard S
140 Vacant
141 Miles Jos B
143 Campion John
145 Hallman Chas G
147 Fie Frank T
149 Bickings Annie Mrs
151 Norman John H
153 Speacht Harry F
155 McKernan Margt M
157 Holland Mary Mrs gro
Markley intersects
202 Birmingham Jas cigars
Wildman Mfg Co machinery
Astor intersects
405 Werkiser Ice Co
407 Rhoads W & H coal
Chain intersects
501 MacDougall Chas A
503 Baxter Robt G
505 Uhrich Paul H
507 Jones Howard M
511 Mariani Nickolas
513 Saylor Valentine P
George intersects
601 Jones Edna M
603 Dillon Wm
605 Vanderslice Geo H barber
607 Patterson Geo W
609 Bean Sarah E Mrs
610 Cotteta Gus shoe repr
611 LaVan Fannie S gro
Kohn intersects
700 Burke Thos J
701 Rodenbaugh Harvey
702 Egolf Jesse
703 Hurter Geo
Hurter Geo jr
704 Smith John D
705 Batchelder Elmer
706 Oppenheim Arlie C
707 Behney Jos C
708 Mayers Fredk S
Peters Pearl nurse
709 Duliah Ethel Mrs
710 Thompson Jas
712 Eagens Pauline Mrs
714 Detterline Wm F
715 Melchiorre Fred
716 Mulholland Francis A
717 Custer Jacob H
718 Evans Thos N
719 Willauer Harvey
720 Vacant
721 Smith Edmund S
722 Weand Raymond gro
723 Dempsey John E
725 Vacant
729 Acme Service Stations Inc
Haws av intersects
800 Atkinson W Everett gro
801 Glanding Nelson G
802 Macolly Mary E
803 Schoope Lyman
804 Uhrin Geo F
805 Beideman Jonas P
806 Biehl Frank
807 Hunsicker Wilson G
808 Vacant
809 Slater John H
810 Wilson Caleb W
811 Steinburn Harry J
812 Evans Thos W
813 Cressman Saml
814 Hutchman Saml F
815 Manbeck John A
816 Robinson Wm G
817 Tyson Wm H
818 Bergey A Wilmer

MORE GOODS ARE BOUGHT AND SOLD THROUGH THE Classified Business Directory THAN BY Any Other Medium on Earth

SEEDS FEED GRAIN Fertilizers
Poultry, Dairy and Garden Supplies
Spraying Materials
Simpson Bros.
204 West Marshall
Phone 1265

Rugs
Draperies
Linoleums
Shades
Upholstering
**D. M. YOST COMPANY**
MAIN and DeKALB STS.
PHONE 3800



819 Oberholtzer Claude K
820 Mullen Wm G
822 Kessler Frank W
824 Hemighaus John
Geckle Fred M
Stanbridge intersects
Noble intersects
Buttonwood intersects
Hamilton intersects
Selma intersects
Forest av intersects

**EVERGREEN ROAD (Jeffersonville)—From Butler rd to W Main**
4 Wentzel Walter R
5 Rickle Howard
7 Detwiler Chas H
8 Kooker Jas M
11 Cullen David
12 Bowman Ella N Mrs
16 Cubbler Wm H
20 Tucker John H
24 Owens John W
25 Weand Melvin A
29 Hartranft Jos E
30 Heyser Lloyd
31 Ridler Thos
34 Davis Wallace H
35 Sprouse Benj
38 Ehly Robt L
42 Hurdle Allen P
43 Ide Albert J
47 Sims Chas E
50 Baumgartner Harvey M

**FAIRBANKS AV—From 725 W Elm to Beach**
800 White Chas E
802 Johnson Dora V Mrs
804 Snyder Vernon
806 Sowers Russell J

**FAIRFIELD ROAD (Black Horse)—South from Sandy to E Main**
350 Piciaro Rosario
352 Carbo Nicholas A
354 Lepore Rosario
356 Mancini Robt
400 Pasco Frank
402 Gramling Alfonso
465 Travi Jos
486 Fiorillo Angelo
500 Kennedy Edw F
502 Fiorillo Salvatore
Graber Chas F
DeSanto Antonio
Fiorillo Felix
Graber Andrew G

**FERRY AV—From 313 Jefferson west to dead end**
545 Slocum Chas
547 Ciarbottone Nazareno
549 Gambone Salvatore
551 Mastrocola Caspar
553 Ianozi Anthony
555 Zone Virginia Mrs

**FISK AL—From Arch west to 200 E Brown**
(No houses)

**FORD—From River Front north to E Main**
Hajoca Corp Co plumbing
Washington intersects
Milito Harry
Ferguson Co The foundry
Mann Harry & Co waste material
E Lafayette intersects
Bolger John J Estate stone
219 Cinaglia Manie Mrs gro
220 Dietrich Arth B
221 Cinaglia Nicholas confr
Cinaglia Florence Mrs
223 Romanio Tony

**FOREST AV (Jeffersonsville)—From dead end north to Sterigere**
101 A'Cifelli Alex A contr
103 Stefano Leonard
107 Thomas Saml M
148 Besemer Linwood B
150 Young Chas F gro
W Lafayette intersects
200 Maguire Terrence V
202 Carter Thos E
204 Truesdell Mary E Mrs
206 Snyder Florence C Mrs
208 Peterson Nelson S
210 Pirozzo Frank
212 Strickler Geo
214 Ford John J
216 Cavaliero Angelo
218 Grain Chas F jr
220 Loughin Winfield W
222 Adamson John jr
W Main intersects
301 Holt Margt Mrs
303 Newton Geo E
305 Mitsch Albert T
W Airy intersects
403 Martin Edwin T
407 Quirk John P
409 Christman Geo W T
413 Conly Albert W
415 Borden Harry W
421 Herzel Eliz Mrs
423 Cornog F Wallace
425 Stephenson Howard E
427 Freed Harry Z
431 Rudy Wm M
435 Vacant
437 Batdorf Oscar W

MAILING LIST SERVICE
Trade lists of every description and for any purpose compiled from the latest data obtainable, insuring the highest possible degree of completeness and accuracy. Our Directory Library is the largest of its kind in existence and our facilities for making up lists of any kind required are unequalled.
R. L. POLK & CO., Publishers Offices in Principal Cities

NORRISTOWN TYPEWRITER COMPANY
Typewriters—Expert Repairing and Rebuilding
Greeting Cards and Stationery
550 DeKalb Street Telephone 1136 Norristown, Pa.

CONSULT the Classified Business Directory for anything you wish to buy
The Most Complete Classified Lists In the City are those in this Directory

LINOLEUMS CARPETS AND RUGS SHADES AND AWNINGS UPHOLSTERING DECORATIVE FABRICS
WALTER F. YOST
TEL. 1000
DeKalb, Cor. Airy Street
FLAGS LACE CURTAINS TAPESTRIES MADRAS



THE CITY DIRECTORY
Your City Directory Answers All Questions as to WHOM You Are Looking For and WHERE They Can Be Found
The Classified Business Section is the Market Place Where Buyers and Sellers of All Kinds of Merchandise and Service Meet
R. L. POLK & Company

**FOREST AV (J'ville)—Contd**
439 Brennan Geo L
441 Latshaw Winfield I
443 Dettra Jas B
445 Farrell Robt I
447 Large Saml K
449 Ledger Alf F
451 Hunsicker T Harold
453 StJohn Robt
455 Supplee Harmon F
457 Weber Preston B
**W Marshall intersects**
**W Oak intersects**
**W Elm intersects**
**Beach intersects**
—— Norristown Brick Co
**James intersects**
**Sterigere intersects**
621 Vacant
623 Ely Clayton F
627 Smith Leroy J
629 Brooks Vernon E
633 Ribley Fred W
635 Vacant

**FORNANCE E—From 1400 Powell east and south to Sandy**
15 Robinson Saml G
16 Lanigan Wm
17 Schoenian Augustus watch repr
18 Pennypacker Jesse J
20 Bright Esther R
Butkofsky Edw O Rev
21 Bookman Wm A
22 Thomas Alex C
Dalton Eliz nurse
23 Felton Howard H
Felton Wm E piano tchr
24 Yeakel F Leigh
25 Mullins John
26 Tyson Aaron R pntr
27 Lawler Anna M Mrs
28 Young Harry S
29 O'Donnell Bernadette Mrs
Bemis Herbert
31 Baily Egbert
40 Santangelo Biagglo gro
**Willow intersects**
41 Coulston Saml F
**DeKalb intersects**
200 Wood Henry W
201 Rambo Paul M
**Green intersects**
202 Crawford Russell E
203 Shoemaker Louis R
204 Keyser Wm M
206 McDermott Margt Mrs
208 Dunlap Louis H
209 Clarke Wm D jr
Clarke Margt E drsmkr
210 Rennyson Harry B
211 Conway John A
212 Horan John P
214 Kelly John E
216 D'Andrade Jos
217 Loeser Walter R
218 Teamer Homer H
219 Haas Lavinia J Mrs
220 Dette Arth E L
222 Jones Chas W picture framing
Moll Chas W
223 Haring Roy S
224 Boyer John L
225 Stiles Bertha Mrs
226 Weber Ethel
228 Hathway Edwin C
229 Moyer Wm F
230 Baldwin Harry J
231 Lovett Wm
**Arch intersects**
232 Steinmetz Martha B Mrs
234 Moyer Helen Mrs
517 Vacant
519 Vacant
531 Bambi Wm & Sons sand
Norris Sand Products Co
Dileberto Mario
700 Amaroso Jos junk
ws Maxwell Thos
ws DelVecchio Louis

**FORNANCE W—From 1400 Powell west to Harding blvd**
19 Vacant
21 Wilson Wm G
25 Dolan Jas J
27 Hayden Martin T
**Locust intersects**
100 Seltzer Horatio S
101 Knerr Walter A
102 Beisel Elmer H
103 Parke Saml R
104 DePrefontaine Walter music tchr
105 Mairs Wm H
106 Harrison Emily
107 Roth Earl R
108 Saylor Frank H
109 Miller Robt F
110 Ramsey Lillian M
111 Jones Sylvester D
112 Burnett Jas H
113 Stiles Richd B jr
114 Fair Nathan R
115 Burke John F
118 Shoemaker Emma J
119 Hampton Powell
122 Mellor Saml S jr
Ambler Wm L
**Pine intersects**
200 Wood Wm M
Wood Nadine R nurse
201 Harry Carolus P Rev
202 McMullin Mary A Mrs
204 Fillman Harry A
206 Lawless Lucy A Mrs
208 Housman Geo S
209 Mason Edw Y ins
210 Harry Carolus P Rev
215 Boyer Edw G
222 Fabbri Remo
224 Bailey Ella Mrs
225 Newitt Caryl A
235 Land Clarence G
237 Alker Ralph
239 Myers Harry L
241 Marberger Roy W
243 O'Leary Steph A
**Markley intersects**
312 Sinclair Geo
313 Hunsberger Byron K
314 Vacant
315 Prentice Eliz
316 Blakely Florence N Mrs

Telephone Norristown 2288
McCLEANERSD
306 East Main Street Norristown, Pa.



Catalogs of Leaders in Their Lines
READ THE ADS IN THE BUYERS' GUIDE In the Front of this Book
They Are Small Catalogs in This Big Catalog of Your City

317 MacAllister Andrew H
318 Hart Lehman L
Davis J LeVan
319 Cawthra Maurice W
320 Bennett John jr
321 Ganser Hiram B
322 Yost Clara H Mrs
323 Alleva Casimiro
326 Addis Russell
330 Smith Harradon H
332 Herbick Harry R
**Astor intersects**
402 Wagenhurst Walter B
404 Royer Wilson F
406 Matlack Harry A
408 Hudson E Walter
409 Rush Robt F
410 Williams Oscar H
411 Felsenstein Jacob
412 Abramovitz Israel
413 Neishloss Jacob
414 Bright David S paperhngr
415 Vacant
417 McBride Jas jr pntr
419 Fisher Abr
420 Sparks Chas E
421 Sacks Louis
422 MacDermott Mary A
423 Campitell Dominic
424 Weidner Margt M Mrs
425 Dunnum Orney E
**Harding blvd intersects**

**FRANCIS AV (Coleston) — From Second west to Markley**
ss Warec Anna D Mrs
201 Russell Edgar H
**Third intersects**
300 Henning Linford
301 Michael Lester A
302 Carr Harry C
303 Roberts Geo R
304 Kimber Geo A
305 Mellor Fred
306 Coull Alex
307 Horrocks Ernest V
308 Trump Roland P
309 Hollacker Thos C
Hollacher Louise H Mrs nurse
310 Campbell John B
311 Wisler Russell D
312 Herdman Wm J jr
313 Hadley John
314 Bath Walter E
315 Rittenhouse B Franklin
316 Sterner Josiah S
320 Galloway Wm S
322 Fulmer Chas
353 Fitzgerald Howard A
401 Steele Lylburn H
403 Schonely Walter W

**FRANKLIN—From 444 E Main south to River**
Norristown Motor Boat Club
**Lafayette intersects**
First Church of Christ Scientist
United Pipe & Supply Co Inc
98 Pennsylvania RR Y M C A
100 Household Patent Co
101 Shuhart L Harry
113 Fulmer Elwyn W
117 Barton Chas M
200 Petrone Nicholas gro
Sanzaro Ralph
204 Caramanico Justino
206 Frangiosa Wm
207 Mutariello Orazio
208 Yacorelli Anthony
209 Gambone Michl F
**E Main intersects**
210 Angeline John
212 Volpe Dominick
214 Schiavo Angelo
216 Churchill Steph
218 Marino Vingenso Mrs
220 Carpani John

**FRANKLIN AV—From the river north to W Main**
Fairmount Boat Club
Norristown Motor Boat Club
Pathfinder Boat Club
Pioneer Boat Club
Pennsylvania R R Passenger & Freight Sta
98 Vacant
**W Washington intersects**
100 Household Patent Co art metal work
101 Garnett Harrison S
102 Harris John C jr
103 Batdorf Frank O
Boorse Herbert C
104 Shires Richd N
105 Hobson J Edw
Kost Lewis V
106 Wagner Harry E
107 Mackey Helen A
Keplinger Clair
108 Smith Harry L
109 Culver Jas B
Hoyt F Warren
110 Kern Wm L
111 Brandreith Herbert
Sunderman Wm F
112 Detwiler Jos S
113 Waddell J Pearl
114 Montague Ruth
115 Pierson Geo W
116 Rapp Jos L
117 Frankenfield Leroy
118 Schoemaker Benj F
119 Keyser Mildred E
Foster Jas E
121 VanDyke Chas A
122 First Church of Christ Scientist
123 Patterson John
Patterson V Mae nurse

THE DIRECTORY IS THE COMMON INTERMEDIARY BETWEEN BUYER AND SELLER
R. L. POLK & CO.'S "Special Service Divisions"
New York Chicago Philadelphia Cleveland
Advance Reports on New Firms and Business Removals, Apartment Leases, Private Dwelling and Estate Buyers, Mortgage Expirations, Engagements, Wills Probated, Births, European Sailings, Hotel Arrivals and Visitors to New York.
524 Broadway Canal 7100 New York

Real Estate and Insurance

LEWIS C. Detwiler

THE EMPLOYERS' GROUP
THE SERVICE THAT SATISFIES

6 E. Airy St.
Opposite Court House
PHONE 1800

MAILING LISTS
COMPLETE
ACCURATE
FOR ANY LOCALITY
Write for Our LIST OF LISTS
R. L. POLK & CO.
PUBLISHERS
Offices in Principal Cities
We make up Special Lists

More goods are bought and sold through the Classified Business Lists of the Directory than any other medium on earth.



**FRANKLIN AV**—Contd
125 Larkin Walter
127 Beyer Jemina Mrs
129 Schmidt Clarence W
131 Nally Francis M
Schwenk Percival confr
W Lafayette intersects
200 Blakey Wm H
201 Hogan Wm P
Hayden J Harold
202 Rothrock Wm H
203 Kriebel Wm M
204 Wilson Eliz M Mrs
205 Shafer Harry C
206 Frederick Harry
207 Gay Mary A
208 Beaver Norman D
209 Montague Margt Mrs
Montague Chas F
210 Brown John T
211 Sullivan Harry L
Robinson Howard N
213 Pagel Milton H
215 Yeakel Bertha Mrs
219 Browne Moses
W Main intersects

**FREEDLEY E** — From 1500 Powell east to Arch
20 MacNeill Jas
21 Royer Donald A
22 Spafford Arth L
23 Atkins Robt J
24 Geise Brainerd H
25 Kilmartin Jas J
26 Zimmerman W Irvin
27 Stahlnecker Kath S Mrs
28 Woodhead Earl F
29 Curren Edw F
30 Vacant
31 Felton Addie Mrs
40 Yeakle Eug
Willow intersects
41 Jacoby Ellen Mrs
42 Shaffer Lewis P
43 Comly John F
DeKalb intersects
200 Ganser Jos B
203 Vacant
205 Muscatello Mary A
206 Hampton Esther H Mrs
208 Daring Christopher B
211 Cope Saml H
212 Kurtz Sol
213 Guthridge Richd J
214 Krusen Francis T
219 Yost Saml
221 Daub Danl H contr bldr

**FREEDLEY W**—From opp 1500 Powell west to Harding blvd
17 Rambo Wm C J
18 Richards Saml S
20 Mullin Danl J jr
22 Woodward Rachel S Mrs
24 Shank Walter A
26 Cornog Eug A
28 Kane Arth R
Locust intersects
100 Matthias Norwood D lawyer
102 Miller Saml D
104 Baker Alf W
106 Clinger John W
108 Smith David
110 Brady Jas
112 Reybold Wm U jr
114 Orr J Elwood
116 Cloak Wm H
118 Elliott Robt T
119 Norristown Natatorium
120 Petuski Chas
122 Kelly Jos A
124 Hovey Leland W
126 Jolley Malcolm S
Pine intersects
200 Kleintop Willard E
202 Stauffenberg Clarence M
204 Kratz Harold R
204½ Shepperack Jos E
206 Montoya John J
208 Starr Rolland F
210 Stiteler H Dewey
211 Rahn Oscar T
212 Wren K Donald
214 Faehl Robt B
215 Darlington Lewis H
216 Nyce B Frank
217 Pile Chas W
219 Ericsson Harry G
222 Haines Chas W
Juniper intersects
300 Lewis Albert R
301 Ruppe Hugh A
302 Shartzer Chas W
304 Alker John S
306 Altemus Frank B
307 Coleman Jos A jr
410 Marshall Jas H
412 Vacant
414 Vacant
416 Baer Jos A
418 Vacant
420 Vacant
422 Vacant
424 Vacant
426 Vacant
428 Taubel Edw C bldr

**GEORGE**—From 515 W Main north to Beach at Stony Creek Railroad
316 Homewood Arth
318 Harkins Edw J
320 Grater Ida S Mrs
322 Praul B Frank
324 Vacant
W Airy intersects
501 Cook Albert E
Hiltner Fredk F
Stewart Edith A Mrs
Stewart Willard B
Tressler Chas
503 Vacant
505 Wonsetler Harry S
507 Fry Roland A
509 Johnson Saml
511 Moers Jos G
512 Hartranft John F Public Sch
515 Pesto Eliz Mrs
517 Holt Clifton L
Imes Paul T
519 Heckler Newton
Horning Danl A
521 Oberholtzer Norris V
525 Hoy Tillie C Mrs
527 Griffith Griff
529 Walcoby Jos A
531 Bean Walter S
533 Miller Horace K
535 Schmidt Ida R Mrs

PHONE 2454
D. M. Feldman
EVERYTHING FOR THE OFFICE
10 W. MAIN ST.
Office Furniture
Filing Equipment
Mimeographs and Supplies



536 Greim Harry A
Greim Mary E D Mrs corsetiere
537 McDowell Richd W
538 Wesner Wm J
539 Brecht Geo K
540 Walker Emlie C Mrs
541 Dambly John A
542 Heimer Saml H
543 Younker Wm P
544 Hengen Mary L Mrs
545 Slaughter Lydia D Mrs
546 Rex Wm H
547 Brown Chas F
548 Pester Fred W
549 Server Morris W
550 Victory Garage
551 Ibach Elsie Mrs
552 Watters Richd
553 Mitchell Mary E Mrs
554 Ditterline H Erven
556 Sander Jeremiah B hauling
557 Decker Chas E
574 Hoefer Nelson E roofer
W Marshall intersects
610 Schwenkfelder Church
620 Fry Chas W
622 Wonsetler Wm J paperhngr
623 Gerhart Monroe W
624 Stong Percy J
Haley John
625 Gansert Fredk
627 Stetler Francis S
629 Hackman Jos B
630 Taney Jacob
632 Mensch Irvin L
633 Conrad Ellace C
635 Rose Warren C
636 Wisner Chas E
637 Fink Fred T
638 Detterer H Walter
639 Warner Ruth Mrs
640 Arms Ralph R
641 McCann Laura E
642 Robinson Walter
643 Rapp Mary B Mrs
644 Larson Walter J plmbr
646 Charles Mary A Mrs
647 Potter Frank
648 Smith Harland C
649 Lee A Judson
650 Spohn Danl N
651 Fratt Laura V
652 Piper Margt J Mrs
653 Godschall Amanda Mrs
656 Stowe Harry F
657 Jones Geo S
658 Hallman S Howard
660 Chambers Eliz D
665 Harner F Marion
667 Convey Michl
669 Lannigan Paul
Edwards Mary R
Baker Estelle
Baker Margt nurse
671 Erb Wm H Rev
672 Morris Chas E
674 Potter Saml M
W Oak intersects
700 Ott Hermina Mrs
Koens Aug J
702 Fry Jacob E
704 Hendricks Warren R
705 Geyer Claude R
Frew Robt L
706 Murray John W
708 McCormick Jas J
709 Greve Sidney C
710 Gratz Chas G
711 Vacant
712 Liggett Maude A
713 Bauer John G
715 Smith Byron C radio repr
716 Potter Chas M
718 Lewis Eliam Z
719 Evans Benj
720 Aker Alonzo I
721 Miller Conrad B
722 Bodge Sarah A Mrs
723 Fahy Patk
724 Souder Raymond C
725 Becker Geo J hauling
726 Weisel John H
728 Murphy Jas J
730 Sweeney Mary E Mrs
731 Pennington Nathan
732 Wessell Harry A
733 Ruth Mahlon S
734 Livsey Jas R
735 Whisler Horace
736 Gearhart Frank E
737 Bechtel Howard O
738 Weigner Walter W
739 Fulton John W
740 Ziegler Florence M Mrs
741 Speaker Christian
742 Loux Merald A
743 Friend Frank P
744 Williams Robt B
745 Weigner John H
746 Armitage Jos
747 Kline Stanley
748 Spring Emma K
749 Bean Vincent T
750 Wentzel John F
751 Dando Geo H
752 Long Saml J
753 Bright Elmer E
754 Reid Amos G
756 Sweeney Jos
757 Freese Martin E
758 Crockett Chas B
759 Godshall Saml B
760 Harris Wm E
762 Eckman Roy
763 O'Neill Wm A
764 O'Neil Jas F
765 Wentzel Ulysses L
766 Feustel Herman E
W Elm intersects

A natural by-product of the Directory business is the compilation of Mailing Lists. If interested, ask for our Catalog, "Mailing Lists That Pull."
R. L. POLK & CO., Publishers Offices in Principal Cities

Lare's Garage
REPAIRING
STORAGE
WASHING
LUBRICATING
BATTERIES
FENDER Straightening
AUTO TOPS
TOWING
W. Beech and Noble
PHONE 3911

Directory Libraries
We Have on File in Our DIRECTORY LIBRARY
Copies of the Directories of Practically Every City in the UNITED STATES and Canada.
These are for your convenience
If you want information you are unable to procure elsewhere, call on us
R. L. POLK & CO.

ACCOUNTANT
John E. Brogan
McGINLEY BUILDING
2 W. MAIN ST.
NORRISTOWN, PA.
Tel. Norristown 3588



"More Goods are Bought and Sold Through the Classified Business Lists of the Directory Than Any Other Medium On Earth"

City Directories Compiled from a Door to Door Canvass Are The Cornerstones of All Good Mailing Lists

GEORGE—Contd
800 Bollinger David H gro
801 Clark Robt T
Clark Margt G Mrs gro
802 Wolfe Chas S
803 Pizzano Joe
804 McCauley Jas
806 Lauman Essie Mrs
807 Teufel Margt M Mrs
Teufel Mattie M
808 Kershner Isaiah D
809 Pennel Walter C
810 Chesbrough Herbert E
811 Cook Leidy
812 Momme Benj T
813 Rodenbaugh Howard
814 Charles Emma Mrs
815 Custer Ephraim
817 Keck Wm
818 Boyd Jas
819 Thumm Wm C
820 Gansert Howard F
821 Long John C
822 Vacant
824 Ditterline Chas V
825 Elliott Wm A
826 Evans Benj & Bros coal dlrs
rear Cassel Earl L auto pntr
827 Metzger Harry J
829 Elliott Mary Mrs
831 Pfeilmeier Frank
833 Andrews Philip
835 Wilkins Jas M
837 Barndt Emma W Mrs
839 Brunner A Oscar
841 Skelly Jas J
843 Illingworth Jos J
845 Wolford Jonas B
847 Williams Henry E
849 Dorwachter Chas P
851 Copenhafer Amos T
Stony Creek R R

GRADY AL—From 19 W Fornance north to 18 W Freedley

GREEN—From the river north to E Brown
2 Vacant
4 Ficklin Alice V Mrs
6 Hodges Jas D
8 Scott Ruth Mrs
10 Vacant
Washington intersects
100 Vacant
101 Vacant
102 Vacant
E Lafayette intersects
E Main intersects
300 Atlantic Refining Co
302 Vacant
305 Humane Apts
311 Townsend Carrie G Mrs
313 Jones Howard B
315 Wheeler Geo
317 Henry Mark Indy
319 O'Connell Patk
321 Clark Mary
324 Vacant
326 Greenway Barber Shop
Kinkow Damian
328 Simon Margt T Mrs
329 Krouse Benj
330 Vacant
331 Tremont Chas R
332 Jagers Edw J cigars
Nally John P
E Penn intersects
411 Lawless Jos J
413 Vacant
E Airy intersects
501 Vaughan B Rodney undtkr
Baker Mina Mrs
Simon Harry R
505 Stout Harry
507 Sheridan Mary A Mrs
508 Kremer Ivan F furn
509 Bedloe Margt T Mrs
510 Fany Patk carpet weaver
511 Deputy Wm H
512 Vacant
513 Bradley Frank J
515 Hoxworth Jacob R
517 Kershner Frank M
518 Wager Benj F carp
519 Niccarella Michl
520 Baird & Riley machs
Henning's Bakery
522 Henning Benj A baker
523 Wells Thos
524 Rambo Agnes H Mrs
525 Groff Geo W
527 Racano Nick
528 Morello Thos
529 Racano Nick shoe repr
530 White Wilson J
532 Bailey Wm D
533 Norristown Battery & Electric Co
Cassidy Frank V auto repr
534 Buler Geo W
536 Amos Herbert
537 Capperella John
538 Vacant
539 Vacant
540 Narducci Alex
541 Holmes Jos J barber
542 Chicci Gaetoni
543 Scanlan L Patk
544 Miles Edna Mrs
545 Magee Hannah M Mrs
546 Norman Amanda Mrs
548 Ward Margt B Mrs
550 Romito Jos
552 Brandon Howard F
553 Charles Hiram B pntr
554 Vernichio Pasquale gro
E Marshall intersects
606 Pascal Carman
608 Davenport Wm D
609 Annastasio Dominick
610 Gardner Handy
611 Herman Alf H
612 Wills John G
613 Tyson Chas H jr
614 Johnson Isaac jr
615 Brangaccio Carl
616 Campbell Andrew
617 Branca Frank
618 Augustine Peter
619 Central Repair Shop auto reprs
620 Kearse Hammie
622 Barnes Fred gro
700 Sollimo Chas gro
E Chestnut intersects
704 Quarry John S cigars
706 Rubery Harry
708 Weidner Matthew P

Who Sells It? IS ANSWERED BY THE CLASSIFIED BUSINESS LISTS IN THIS DIRECTORY

The DIRECTORY IS THE COMMON INTERMEDIARY BETWEEN BUYER AND SELLER



710 Burnett Edw L paper dlr
719 Vacant
E Oak intersects
800 Steinhilber Philip baker
801 Frantz C Nelson gro
802 Corrigan J Raymond
803 Powers Wm J
804 McGeeney Helen O Mrs
805 Smith Russell A
806 Reilly Cath Mrs
807 Wheeler Nellie M Mrs
808 Adams Wm
809 McCracken Jas A phys
McCracken Anna E Mrs
810 Fennelly Edw J
811 Carroll John T barber
812 Detorie Nicolas
Detorie Carrie hairdrsr
813 Johnson Frank O
814 Marcone Anthony
815 Molyneaux John
816 Fennell Ella R Mrs
817 Beswick Walter
818 Callen Mary J
819 Heidel Warren S
820 Wilson Cath V Mrs
E Minor intersects
E Jacoby intersects
917 Tyson L Norman
919 Carr John J
921 Scanlan Bernard J
922 Simon John J
923 Myers Danl W jr
924 Curll Harry A
925 Holmes Raymond A
926 Klindworth Fred E
927 Branca Patk J
928 Fields Chas R
929 Shellenberger Arth D
930 Pennypacker Sarah J Mrs
931 Edwards J Harry gro
E Elm intersects
1000 Eadline Danl L W
1001 Rugh Clyde O
1002 Smith Nellie L
1003 Smith Ralph
1004 Haskins Jas A
1007 Rose Larkandy barber
Lawless Larkin A barber
1009 Miller John G W
Ryan Jas J
1010 Marston Ralph
1012 Hentley Henthorn
1014 Scott John
1016 Meade Jas M
1017 Smith Elliott
1019 Fisher Ambrose C
1020 Vacant
1021 Bennetts Harold B
1022 Caldwell Edw
1024 Trent Morris
1025 Vacant
1026 Coates Chas
1027 Vacant
1029 Smith Lewis H
1031 Downs Cornelius J sign pntr
1032 Asparagus Albert
1033 Elmwood Lodge I B P O E of W 438
1034 Swiney Chas
1035 Vacant
1036 Macedonia Baptist Church
1037 McPherson Mary Mrs
1038 Braxton Harvey
1039 Muscarelli Frank
1040 Taylor Johnson
1041 Scott Wilson
1043 Snyder Nellie Mrs
1044 Jones J Robt
1046 Campbell Florence Mrs
1050 Evans Warner
1052 Campbell Jas D
Spruce intersects
1100 Brooks Saml L
Brooks Gerald W
1101 Gambone Salvatore gro
1102 Valerio Jos
1103 Baker Thos
1104 Gaasche John jr
1105 Kane Edw F
1106 Furlong Harry R
1107 Vacant
1108 Murray Patk B
1109 Ryan Jas
1110 Sambenetto Tony
1111 Arena John
1112 McCawley Jas J
1114 Benz Frank
1115 Davenport Abr D shoe repr
1116 Ross Edwin
1117 Cox Thos
1118 Carneavale Anthony
1119 Walsh Mary E Mrs
1121 Dougherty Francis J
1123 Townsend Chas F
1125 Broadhurst John
Hoxworth Malvern
Basin intersects
1202 Snyder Floyd E
1204 Johnson Wm P
1206 Vacant
1208 StAugustine's Church
1209 Jackson Geo C
1214 Vacant
1222 Epps R Rev
1224 Leeder Minnie L Mrs
1226 Slater Daisy Mrs
E Wood intersects
E Fornance intersects
E Freedley intersects
Summit intersects
E Brown intersects

HAMILTON—From the river north to Sterigere
205 Huber Lawrence F
W Washington intersects
207 Vacant
209 Vacant
211 Vacant

POLK'S BANKERS ENCYCLOPEDIA
"The Unabridged Bank Directory of the World"
Published in March and September—$15.00 per volume
POLK'S BANKERS ENCYCLOPEDIA CO.
524 Broadway, N. Y. 431 Howard St., Detroit

MORE GOODS ARE BOUGHT AND SOLD THROUGH THE CLASSIFIED BUSINESS LISTS OF THE DIRECTORY THAN ANY OTHER MEDIUM ON EARTH

Thomas F. McKernan
Real Estate
All Lines of Insurance
Notary Public
312 DeKalb St.
Phone 3558
Bridgeport, Pa.

MORE GOODS ARE BOUGHT AND SOLD THROUGH THE Classified Business Directory THAN BY Any Other Medium on Earth

SEE SUPERINTENDENT AT CEMETERY Telephone 473
Riverside Cemetery Company
NORRISTOWN'S BEAUTIFUL BURIAL PARK — Perpetual Care
G. CARROLL HOOVER, Secretary 502 SWEDE ST. Tel. 1348-W



**HAMILTON**—Contd
213 Vacant
215 Vacant
238 Paul Wm
240 Kramer Chas I
Vickery Horace contr
W Lafayette intersects
300 Vacant
302 Phipps Emma L Mrs
306 McCool Edmund F
308 Bolton J Lawrence
310 Gorrecht Herbert A
312 Herzel Fredk E
320 Gallagher John
Gallagher Eliz D nurse
W Main intersects
Butz al intersects
W Airy intersects
504 O'Hara Chas G
506 Stritzinger Fred G jr Col
507 Swartz Freeman J Rev
Landis Lizzie K Mrs
508 Crisman Sewell W
509 Jarett Wm L
510 Spare Wm M
511 Bean Wilmer M mus tchr
Platt Addison A
512 Kelly Emmett F
513 Cunningham Wm
514 Duckworth Leon
515 Roehm Mary J
516 Stauffer Paul S
Linwood av intersects
520 Stritzinger Ella K Mrs
522 Gotwals Mabel E Mrs
523 High Walter L
524 Hawthorne Mary Mrs
525 Bomberger Mary T Mrs
526 Bean Wm K
527 Halteman Wilbur C
528 Hutchinson David A
529 Snyder Hallie Mrs
530 Hitner Wm D
531 Cassel Franklin B
533 Kelly Thos F
535 Riddle John F
536 Kratz Lyman A
537 Miller Anna T Mrs
538 Fox H Hallman
539 Anders Danl M
Oakwood av intersects
540 Rosenberger Jennie Mrs
541 DeWan Cath M Mrs
542 Taggart Wm
543 McCaffery Eug F
544 Rhoads John A
545 Coghlan Dennis A Rev
Hasson John J Rev
StFrancis R C Church
546 Cressman Kath W Mrs
Cressman Pauline B mus tchr
547 McBurney John
548 Duckworth Sarah Mrs
550 Brunner Chas H
553 Evans Benj F
554 Siddall Harry B
556 Stritzinger B Frank
557 Evans Anson B
558 Funnell John L
559 Kriebel Raymond S
560 Vacant
561 Wolfinger Chas P
562 Blackburn Irvin H
Cook Thos R contr
563 Wolfgram Irving F
564 Campbell John
W Marshall intersects
W Oak intersects
W Elm intersects
915 Irvin Jas Y A
Beach intersects
James intersects
Sterigere intersects

**HANCOCK AV** (Grand View Hts)—From DeKalb west to 2d av
ss 1 w DeKalb Miller Noah L
ns 1 w 1st av Shulby Haley G
ns 1 e 2d av Hynes Benj

**HANCOCK RD — From 1708 W Main to Sheridan la**
No houses

**HARDING BLVD — From Beach and Markley north to Boro Line**
315 Smith Chas W
317 Teany Davis M
Brusch Clara C Mrs
318 Stokes Geo J
321 VanAntwerp Geo S
325 Pennick Bertha
327 Sawyer Chas W
329 Lowe Chas I
331 Garner Sarah M Mrs
333 Ide Clarence J
335 Smith Leo A
James intersects
Stewart Memorial Armory
Sterigere intersects
1200 Steinman Wm gro
1202 Vernon Wm F
1204 Constable Anthony
1206 Butler Wm E
1208 Bell Frank P
1210 March Allen J
1212 Tupper Willard C
1218 Rauch Irvin H
1222 Paine Jos T
1224 Vacant
Wood intersects
1310 Kulp Harry J plmbr
1314 Lawler Wm F
1316 Fretz Roy
1320 Andrews Wm H
1324 Skelly John J contr bldr
1330 Garber Maurice H
1332 Beideman D Linwood
1334 Clevenstine John H
1336 Youngblood Raymond R
1338 Freed Maxwell B
Poplar intersects
W Fornance intersects
1400 Hille Jos E
1404 Thompson Harold E
W Freedley intersects
Brown intersects
Roberts intersects
Logan intersects

**HARTRANFT AV — From Montgomery Cemetery north to W Main**
1 Montgomery Cemetery
Mills Geo D
2 Pigeon Jas A
4 Haines E Lewis
6 Vacant
8 Rumford Wm C

Crisman & Quillman
Plumbing Heating and Electrical Contractors and Supplies
204 DeKALB
Tels. 3820-3821
Norristown, Penna.

Phone 3800
D. M. YOST COMPANY
MAIN and DeKALB STS.
Dress Fabrics Lingerie Hosiery Gloves



10 Vacant
12 Vacant
14 Vacant
16 Smith Jos C
18 Silver Vernon S
20 Getty Howard W
22 Meads Wm M
24 Greulich Theo D
26 Sinclair D Austin
28 Hassinger Thaddeus A
30 Krotschko Jos C
32 Vacant
34 Singleton Elbridge
36 VanHorn Lillian Mrs
38 Kindig V Curtis
W Washington intersects
106 Rowan Howard K
108 McKinney Wm S
110 Wanger Grant J
112 Beardsley Wm H
114 Clifford John Walter
116 Brinton Edw J
118 Brinton Wm E
120 Grover Thos R
122 Stonier Sarah Mrs
124 Decker Warren S
126 Decker Earl W
128 Latch Chas W
130 Collins Jas L
132 Charles Willard G
134 Zollers Howard W
135 Mills Geo D jr
136 Decker Danl S
W Lafayette intersects
W Main intersects

**HARTRANFT AV** (Grand View Hts)—From DeKalb west to Markley
36 King G Russell
37 Michels Bernard J
39 Rouillot Mary G Mrs
First intersects
ns Morris Frank E
Edwards Edw W florist
Beyer Harry H
Second intersects
Bean Benj F
ns Worthington Melvin
McDonald Jas V
ss Gratz Paul
se Nelson Chas T

**HARTRANFT DRIVE—From Sheridan la to Hancock rd**
1538 Emery A Clarence
Lincoln Terrace intersects
1604 Gehret John
1624 Campbell Irwin H
1630 Vacant
1640 Vacant
1644 Vacant
1648 Teany Irwin E
Hancock rd intersects
1650 Beideman Jacob R

**HAWS ALLEY—From 543 Corson west to 544 Haws av**
406 Clower Howard B
511 Mack Chas
513 Yorgey Cath

**HAWS AV — From 811 W Main north to Sterigere**
307 Keyser Benj T
308 Moon Nicholas L
309 Luckett Wm H
310 Buchanan Emma S Mrs
311 Streeper Eliz C Mrs
312 Jamison Thos J
W Airy intersects
500 Westley Wm S
502 Deer Mary Y Mrs
503 Thomas Roy A
504 Snyder Clarence M Rev
505 Barnes J Howard
506 Grace Lutheran Church
509 Roland Saml D
511 Owen Augustus T
515 Rhoads Frank
517 Reber Lester W
Leitenberger Mary nurse
Molony Annie B
519 Hughes Chas C
520 Stroud Rebecca C Mrs
521 Powell Jennie S Mrs
522 Block Benj E
523 Tabak Saml
524 Block Simon E
526 Fell Alice Mrs
528 Sands Othniel R
530 Sullivan Wm M
532 Moyer Isaiah B
534 Geller Abr W
535 Hannah Herbert L Rev
536 Crawford John A Rev
537 All Saints Parish House
All Saints Church
538 Landis Wm G
540 Landis Morris E
544 Ellenberger Jos M phys
549 Knipe Reinoehl phys
550 Johnson Ida Mrs
551 Eckert Paul I
553 Custer Unas D
554 V Shoppe The beauty shop
555 Espenship Elmer F
556 LaPaul Apartments
1A Garner Lawrence A
2B Taylor Kenneth A
3C Vacant
4D Tyson Mary C Mrs
5E Hoffman Llewellyn C
557 Tinkler John T
559 Hallman Jacob H
561 Seavey May Mrs
Ruth Earl
563 Loos E Norris
565 Andrews Frank J Rev

CAUTION
Deal only with well-known publishers when giving orders for Directory Advertising.
READ ALL ORDERS CAREFULLY BEFORE SIGNING
PAY NO MONEY IN ADVANCE. All well-known publishers instruct their men to collect nothing prior to publication.
R. L. POLK & CO., Publishers



The Schall Coal Co.
READING and LEHIGH COAL.
BUILDING MATERIALS
Electric Furnace Man Automatic Stoker
GEORGE and STERIGERE STREETS
Telephone 725
Branch Office: LAFAYETTE and MILL STREETS
Telephone 726

The DIRECTORY IS THE COMMON INTERMEDIARY BETWEEN BUYER and SELLER

ICE

Keystone Ice Company

Phone 2681

MARKLEY and OAK STREETS

Norristown, Penna.

COAL

Where To Buy?

Consult the Classified Business Lists In this Directory

WALTER F. YOST -- RUGS -- DeKalb, corner Airy Street Tel. 1000



**HAWS AV**—Contd
571 Haws Av Methodist Episcopal Church
W Marshall intersects
Blackberry al intersects
609 Bolinger Harold G
Bolinger Florence M Mrs mus tchr
612 Custer Benj F
614 Reese John W
617 Smith Jennie H Mrs
618 Sanville Mary J Mrs
619 Hart Wm B
620 Eisenhans Ella S Mrs
621 Taylor Alma
622 Moore Clayton H
623 Robeson Chas H
624 Benner Wm C
626 Hampton Russell
Bartholomew Guy
628 Streeper Emma Mrs
629 Vacant
633 Neiman Edw H
635 Keller Chas
Francis Mary M
637 Keeler Henry A bldr
639 Blondin Nathan G
641 Lutz John C
642 Clemmer Elwood
643 Correll John O
644 Vacant
645 Bean Emanuel H
646 Ferry Rose C
647 Hoover Irvin C
648 Burkhardt Clarence E
649 Holbrook Albert
650 Vacant
651 Schoettle Wm F
652 Boughter Wm H
653 Shearer Geo W
654 Eisenberger J Earl
655 Nyce Sallie W Mrs
658 Parker John Hern
660 Robinson Helen Mrs
662 Thomas Byron L
664 Deegan Annie Mrs
666 Bregler Jacob D
668 Keller Wm W
670 Hallman Bertha N hairdrsr
Hallman Wm C
672 Brownback Marvin
W Oak intersects
701 American Stores Co
703 Jarrett John H
705 Jefferis Mattie Mrs
707 Moore John J
709 Stickler Franklin A
710 Reynolds Frank P
711 Bickert Wm F
712 Seidel Elmer C
713 Hampton Ralph
714 Greene Wm S
715 Worrall Wm L
716 Hunsberger Harry M
717 Wadsworth Wm J jr Rev
718 Krause Howard B
719 Morgan Geo C
Morgan Coal Co
720 Wilson Cath L Mrs
721 Davis Allen S
722 Weand Frank
723 Wadding Saml B
724 Law Norris K
725 Wade John
726 Wessell Benj F
727 Clower Saml
Fry Cath nurse
728 Heaton Geo W
729 Fry Alvin S
730 Davis Walter G
731 Vacant
732 Zieser Wm
733 Yocum Isaac N
734 Loomis Wm G
735 Horn Wm Harry
736 Detterline Wm B
737 Smith Cecil V
738 Slough Jesse H
739 Jefferies Jos E
740 Sylvester Anthony J
741 Beatty Lewis W
742 Schlabach Lemon
Schlabach Clifton S mus tchr
743 Duliah John A
744 Wismer Amos T
745 Hedrick Jennie S Mrs
746 Malone Percy W
747 Shaw John
748 Gordon Chas
Huston Jesse M
749 Decker Spencer E
750 Bernhardt John
751 Vacant
752 Stoopes Jas E
753 Rittenhouse Rachel Mrs
754 Naylor W Maurice
755 Vacant
756 Trovinger Wm
757 Lance Wm C
W Elm intersects
801 Smith Claude A
820 Slaine John J
821 Kemery Chas H
822 Landis Norman N
824 Doll Wm G
825 Kulp Chas jr
826 Boland Patk R
827 Vacant
828 Eicherly Guy M
829 Burns Jas M
830 Frankenfield Herbert W
831 Brady Chas L
832 McGranahan Jas J
833 Heacock Wm L
834 Vacant
835 Vacant
836 Baker Horace L
837 Baird Jas M
838 Vacant
840 Vacant
842 Ulmer Jos D
844 Vacant
846 Vacant
848 Vaughan Banks L
850 Kirkner Diller M
852 Morgan Saml
854 Deem Carrie E Mrs
Beach intersects
900 Stull Byer
902 Hoffman Wm
904 Douglas Leonard H
906 Drumheller Harvey H
908 Forrest Eug F
James intersects
Sterigere intersects

**HAYDEN ALLEY**—From Grady al west to 1416 Juniper
No houses

ASBESTOS INSULATING CO.
Lightning Rods -- ROOFING -- IN ALL BRANCHES Phone 791-2 MAIN and ASTOR STS. Heating



**HAZELTON AV**—From Rahway av north of Shamokin east to dead end
ss Jenkins Raymond H
Detwiler Saml

**HIGH**—From 600 Sandy north to borough line
E Airy intersects
501 Puleo Saml
503 Fusco Wm
505 Cito Gus
507 Puleo Frank
512 Termini Chas gro
514 Interrante Aug
516 Pumila Jas
E Moore intersects
727 Spera Louis
729 Santangelo Onofrio
731 Interrante Michl
E Marshall intersects
820 Sortino Jos
826 Sortino Angeline Mrs
828 Frisco Gus
830 Alba Felix
832 Scalfoni Michl
838 Dencito Michl
844 Tornetto Jos
E Oak intersects
Jacoby intersects
E Basin intersects
Wood intersects
E Fornance intersects
E Freedley intersects
Brown intersects
Roberts intersects
Logan intersects
Ellis intersects

**HIGHLAND AV** (Jeffersonville)—From 1735 W Main north to Marshall
8 Atkinson Paul G
16 Shuler Frank J
17 Skelly Danl A
21 Moyer Henry R
24 Rothman Saml
25 Stiles Eliz B
29 Bacon Chester W
30 Yost Wm O
33 Schrack Chas W
34 Kellogg Harrison B
40 Hart Chas N
43 Templeton LeRoy
46 Smith Harold
54 Moser Jos S
55 Reilley Kathryn B Mrs
58 Kriger Philip
60 Novell Mark
61 Thomas Ralph E
64 Youngflesh Mary H
65 Harrison Alex G
68 Kane Wm J
69 Wandress Lloyd T
72 Roberts J Willard
77 Heydrick Sophie Mrs
78 Unger Henry G
81 Evans Malcolm

**HOTEL ALLEY**—From 13 E Lafayette north to Middle al
No houses

**HUST ALLEY**—From 1019 W Airy north to Lincoln School
509 Vacant

**IRONS ALLEY**—From Hayden al north to Barley pl
No houses

**JACKSON** — From 1 Stanbridge west to borough line
900 Lutz Albert gro
906 Erwin Percy
908 Vacant
910 Dearolf Richd C
914 Horning Irvin N
916 Peacock Jos A
917 Carter Rae Mrs
918 Vacant
919 Vacant
920 Cardy Louis
921 Lanberg Wm F
922 Foreman Luther
923 Lilley Norman H
924 Fisher Geo
925 Vacant
927 Wertman John A
929 Hefflinger Harry W
931 Moyer Fremont
933 Smith Jos J
935 Shimer Harry D
937 Vacant
939 Vacant
940 Trump Clarence W
941 Stehens Wm
942 Zollers Margt Mrs
944 Stanley Frank P
Noble intersects
Buttonwood intersects
Hamilton intersects
Borough line intersects

**JACOBY**—From 900 Swede east to Borough line
15 Winterbottom Wm I
Church intersects
17 Jones Emma C Mrs
19 Davis Ellen S
21 Hilles Sarah Mrs
23 Vacant
25 Davis Edw R
30 Sheldon Francis B
Archer Eliz
31 Bright Horace W
33 Jacoby Apartments
Snyder Roland J
Armitage John P
Angstadt F Irwin
34 Bean Morris L

R. L. POLK & CO.'S "Special Service Divisions"
New York Chicago Philadelphia Cleveland
Advance Reports on New Firms and Business Removals, Apartment Leases, Private Dwelling and Estate Buyers, Mortgage Expirations, Engagements, Wills Probated, Births, European Sailings, Hotel Arrivals and Visitors to New York.
524 Broadway Canal 7100 New York

The DIRECTORY as a MARKET PLACE

THE DIRECTORY IS THE GREATEST MARKET PLACE IN THE WORLD

Every Day in the Year the Directory Tells Where All Kinds of Goods and Service Can Be Had

The Directory is the Natural Source of Information and is "On the Job" 365 Days Every Year

R.L.POLK & Co PUBLISHERS

"More Goods are Bought and Sold Through the Classified Business Lists of the Directory Than Any Other Medium On Earth"

**JOHN J. CORSON**
Real Estate Properties Financed Mortgages Bought and Sold
All Kinds of Insurance Building and Loan Associations
Corner MAIN and CHERRY STREETS PHONE 770



JACOBY—Contd
35 Frantz C Raymond
Willow intersects
36 Raysor Jas M
Fry Conwell E
37 Leahy Cath E Mrs
39 Maloney Thos F
40 Walker Wm H
42 Schmuck Harry B
rear Central Garage
43 Buchenhorst Wm H jr
45 Rapine Herman
47 Roynan Annie
DeKalb intersects
Polk al intersects
100 Roebuck Geo R
101 Cressman Nelson C
102 Cloud Chas F
103 Bartholomew Naomi Mrs
Green intersects
201 Vacant
202 Alsace Apartments
Buckley Rose W Mrs
LaPrise Frank T
Gerhard Norma C Mrs
203 Weaver Rosalie C Mrs
Weaver Geo N contr
204 Buckley Chauncey J
206 Foley John P
207 Pla de Villars Recia R Mrs
208 Saylor John
212 Heavner Frank R
213 Buono John D
214 Cassel Earl L
215 Fennell Nellie J Mrs
216 Townsend Harry C
217 Cleaver Mary R
218 Reese Foster R
219 Baily J Steinmetz
220 Baird Edw P
221 Jones Wm W
223 Nocton John J
224 Honeyman C Voorhees
225 Heysham Theo
Arch intersects
226 Vacant
228 Stiles Thos T
230 Vacant
232 Simpson Florence K Mrs
234 Foelker Hannah M Mrs
236 Emery Mary Mrs
238 Garis Cora Mrs
240 Taylor Harry F
242 Garrigan Jas E
244 Axer Barbara
246 Nocton Annie L
Arch intersects

JAMES — From Powell west to Forest av
312 Cassey Lewis F
314 Tucker Edw E
316 Orr Frank E
318 Beyer Andrew H
320 Booth John M
322 Eastburn Nelson R
324 Werkley Louis
326 Doerner Henry
328 Walsh Martin J
330 Rodenbaugh Franklin R
332 Eagan John T
334 Anselm Paul H
Noble intersects
1000 Bowman Norman H
1001 Smith Rudolph
1002 Marx Peter
1004 Shoemaker Elmer F
1006 Kelso Saml E
1007 Hrankowski Chas T
1009 Hrankowski Chas T gro
Buttonwood intersects
1100 Bausher Raymond
1101 Weand Harold F elec contr
1102 Vacant
1103 Steelman Chris W
1106 Brusch Geo

JEFFERSON—From 555 E Main north to dead end
Mack Theo J
Cowden intersects
310 Moleski Jesse
311 Bondi Luigi
312 Garafano Michl
313 Genuardi Candalor
314 Piazza Vincent
316 Organdina Frank
317 Mazzarelli Salvatore
318 Bondi Jas
320 Colcucci Quanti
324 Heath Alex

JEFFERSON AV N (Jeffersonville) —From 2001 W Main north to W Marshall
10 Bean Harper L
11 Scheetz Edwin A
13 Dengler Harry O
14 Grisdale Geo jr
16 Peters Robt F
17 Hadfield Jas C
22 Grow Frank I
23 Yeakle Nelson W
24 Yocum Chas R
30 Bossert Wm S
31 Kreamer Elmer W
32 Roberts Belville
35 Phipps Roy H
38 Hoff Arth S
39 Adams Robt
40 Bean Mary E Mrs
41 Fair John
45 Brown Clarence G pntr
46 Arnold Martin L
47 Weiss Frank H
48 Mulholland Leo J
54 Bouchelle Benj
56 Baker Danl H hauling contr
59 Long Jacob K
61 Rittenhouse Wm D
75 Hobbs Clifford B
76 Smith Mary A
80 Marx Chas H
82 Ottenger Clarence M
86 Tyler Jos M
90 Benner Geo W
94 Deemer Walter S
96 Pegon Alex A

JOHNSON HIGHWAY E — From end of Powell east to beyond Arch
ns Conner John

JOHNSON HIGHWAY W — From end of Powell west to Harding blvd
220 Todd Walter H

Established 1886 **I. F. MARCH'S SONS** Phones 425-426
LUMBER — MILLWORK — COAL — BUILDING MATERIAL
FOURTH AND MILL STREETS BRIDGEPORT, PA.



210 White Wm M
218 McCarthy Jas
216 Bishop Harold
214 Stauffer J Meredith
212 Oliver Harold
210 Zinserling Fred J
ss Clemens Wm
Emerson Geo W
Brown Harry S
Third intersects
300 Smith Arth C
302 Cantwell Frank T
304 Spearey Frank A
306 Schott Lewis A
308 Sherman Claude
310 Coleo Thos
312 Jagges Harry
314 Wilkinson Lena B Mrs
316 Fisher C Ernest
318 Mancill Mary Mrs
Coles blvd intersects
320 Zeigler Lloyd
402 Duddy Mary E Mrs
Markley intersects

JUNIATA RD—From 48 S Schuylkill av west to Orchard la
1908 White Harry
1909 Cooper Saml S
1911 Sypherd Maurice C
1913 Bambo Harry W
1918 Markley Earl A
1922 DePond Edith C Mrs
1924 Fulmer Saml T
1928 Phillips John J
1932 Murray Walter F
1936 Lightkep Harry
1941 Kuhnt Pauline M Mrs
1944 Cripe David B
1946 Heck Chas W
1951 Crawford Albert N
1952 Aalfs Stien Mrs
1956 Wambold Jas K
1957 Harris Wilbur C
1964 Kenny Wm J
1965 Ballard Wilfred G
1968 Zollers J Wesley
1971 Johnson John K
1980 O'Connor Michl C
1984 Brouse E Fredk
1988 Householder Richd W
Orchard la intersects
2002 Hedrick Wilson K
2006 Oberholtzer Earl M
2010 Schwartz Roy E

JUNIPER—From 224 W Fornance north to borough line
1415 Cassel I Russell
1416 Delaney Wm J
1417 Decker LeRoy W
1418 Riley Halstead
1419 Naile Ralph H
1421 Bickings Harry M
1422 Raquet Harry A
1423 Dunlap Isaac
1424 Bollinger J Roger
1425 Ellis Garrett J
1426 Bradley Geo E
1427 Jones Geo K
1428 Moffett Irene M Mrs
1429 Wisner Jas P
1430 Yerger Leroy J
1431 Wisler Paul P
1433 Hayes Francis J
W Brown intersects
1434 Trout Norman C
1436 Cannell Jacob A
Freedley intersects
1501 Rinalducci Ralph J
1503 Reese Richd C
1505 Farrall F Warren
1507 Batchelder Horace A
1509 Holton Damon D
1511 Law Harry J
1516 Schmoll Edw E real est
Brown intersects
Roberts intersects
Logan intersects
1818 Huber Christian
1820 Mortimer Ernest
1822 Vacant
1824 Kotlinski Martin W
Ellis intersects
Clemens Wm T
Emerson Geo W
Borough line intersects

KLOP ALLEY—From 1700 W Main to Sheridan la

KNOX—From the river north to W Main
W Washington intersects
100 Broadbelt Albert W
101 Bray Jos M
102 Sprouse Harry H
103 Sultzbach Benj
104 Hanna John E
105 Buler U Highley
106 Cassel Harry A
107 Richards Wm B
108 Fancoate Chas
109 Stewart Andrew
110 Schwartz Mary Mrs
111 Davies Lawrence M
112 Donoske Watson F
113 McGee Dennis V
114 Williams Walter M
115 Moore Chas W
116 Greater Bertha I
117 Tileston Eliz G Mrs
118 Yost David B
119 Casselberry Russel elec contr
120 Reese Sallie A
121 Forsyth Wm R
122 Place M Ella Mrs
123 Henning Fred C

**MAILING LIST SERVICE**
Trade lists of every description and for any purpose compiled from the latest data obtainable, insuring the highest possible degree of completeness and accuracy. Our Directory Library is the largest of its kind in existence and our facilities for making up lists of any kind required are unequalled.
R. L. POLK & CO., DIRECTORY PUBLISHERS

Who is it? Consult the Classified Lists of the Directory If You Would Find What You Wish to Buy

For All Gas and Electric Service
Philadelphia Electric Company
Norristown
212 DeKalb St.

Phone
3603
ELMER R. SCHANTZ
Inc.
General Upholstering
Linoleums
Shades
Awnings
Marshall and Corson Sts.
P. O. BOX 562

W. H. Kneas Lumber Co., Inc.
LUMBER — COAL — MILLWORK
AIRY and WALNUT STREETS Bell Telephone 2975



KNOX—Contd
124 Brown John A
125 McMonigle Bernard J
127 Minter Anna L Mrs
W Lafayette intersects
210 Gelet Conjet Mrs
Gelet Sullivan pntr
212 Vacant
214 Gentile Sabatino
216 Abbett Walter D
218 Couling Chas A
220 Cipollini Donato
222 Nave Antonio
W Main intersects

KOHN—From W Airy north to Stony Creek RR
500 Larson Martin
501 Coscia Alex F gro
Coscia Frank
Coscia Kath Mrs confr
502 Henry Franklin W
503 Gelinger Harry
504 Jefferies F Winfield
505 Grauel Chas M
506 Sagens Warren H
507 Ziegler Howard
Jones Chas
508 Ruth Howard E
509 Vacant
510 Wagner John W
511 Kriebel Wm M
512 Jones David
513 Vacant
514 Weidner Isaiah
515 Pearce Wm
516 Wingert Wm A
517 Pickell Raymond A
518 Heebner Russell K
519 Henderson Andrew
520 Munshower Winfield W jr
521 Henderson Geo
522 Shepps Isabella Mrs
522½ Vacant
523 Rodenbaugh Wm
524 Fratt Harry C tinsmith
525 Lysinger Chas T paperhngr
526 Ward Arth J
527 Hoffman Mervin J
528 Koons Norman G
529 Mayall Benj
530 Kirk Geo
531 Nace Amanda Mrs
532 McIlwain Chas C
533 Smith Wm T
534 Souder Nobel
535 Reed Harry J
536 Henderson Geo B
537 Vacant
538 Wrye John A
539 Neill Robt
540 Ivone Peter
541 Smith Wm F
542 Barndt Alf H
543 Ratcliff Eliz Mrs
544 Koons Reinerd K
545 Muscatello John
546 Yoder Wm J
547 Leibbrandt Wm
548 Dawson John C
Dawson Rose C Mrs beauty parlor
549 Cory Chas
550 Kriebel Alvin C
551 Brown Benj H
552 Walker Isaac G
554 Potts Thos A
555 Weidman Robt
Frock Margt Mrs
556 Bateman Chas E
557 Nester Leon H
Buford Chadwick
558 Eaton Margt N Mrs
560 White Maggie Mrs
562 Hitchens Clarence B
564 Whitehead Alf W
566 Rhodewalt Oliver S
W Marshall intersects
Blackberry av intersects
614 McDonald John J uphol
617 Sensenig Geo
618 Freese Leon J
620 Hill Albert H
621 Weirman Abby
621½ Berry Ella Mrs
622 Westhafer Paul L
623 Knoeller Albert Y
624 Wood Mary H Mrs
625 Kulp Henry
626 Faulkner Wm S
627 McFadden Leo J
628 Vacant
629 Krier Ralph S
630 Parkins Frank
631 Love Norris B
632 Tyson Wm H
633 Kielkopf Otto H
634 Vacant
635 Matthews Ethel Mrs
636 Hallman Wm K
637 Hertzler Aldusk
638 Miller John W
639 McCabe Wm F
640 Lauman Wm G
641 Ellis Norman
642 Muscatillo Anthony
643 Wils-Moyer Dairies
644 Nicola Carlo
645 Lewhall Amelia Mrs
646 Mullin Leo T
647 Phifer Wm
Schnell Nancy nurse
648 Vacant
649 Hendricks Clarion C
650 Yocum Walter S
651 Doran Chas
652 Miller John W jr
653 VanHorn Elber R
654 Angelucci Alfonso
655 Heinsbach Edw
656 Hiltner Barkley J
657 Hallman Margt Mrs
658 Greeby Mary A Mrs
659 Stoy Chas H
660 Cressman Wilmer D
661 Detwiler Saml C
662 Haws Harry C
663 Davis Geo E
664 Ellis Mary E Mrs
665 Bean H Raymond
666 Barrett Lewis L
667 Jones Clarence R
668 Murray Benj F
669 Detwiler H Wilson
670 Williams Philip B
671 Natter Frank J

Directory Libraries
We Have on File in Our
DIRECTORY LIBRARY
Copies of the Directories of Practically Every City in the
UNITED STATES and Canada.
These are for your convenience
If you want information you are unable to procure elsewhere, call on us
R. L. POLK & CO.
The Directory is the Common Intermediary Between Buyer & Seller

Who Sells It?
IS ANSWERED BY THE CLASSIFIED BUSINESS LISTS IN THIS DIRECTORY



672 Solomon Jasper gro
W Oak intersects
701 Zimmerman Saml H
Kratz Saml Z
Kratz S Z Radio Shop
702 Brand Wm H
Brower Thos W
703 Tryon John J
704 Jones Wm A
705 Schaibley Wm M
706 Hetrick Wm H
707 Wood Elmer H O
708 Porter Lizzie W
709 Reid Abbie H Mrs
711 Musselman Wm H
712 Hendricks Wm D
713 Davies J Russell
714 Bean Minerva H Mrs
715 Bradley Walter
715½ Vacant
716 Rodenbaugh Geo K
717 Hannaway & Gordon Ice Cream Co
720 Bolger Lawrence L
722 Burke Leo F
723 Hannaway Harry J
724 Cassel Harry B
725 Kelso Alf B
728 Swoffer John E
730 Huston Jas E
732 Hamill C Sheridan
734 McNamara Richd W
736 Dettra Jacob
738 Beyer Ambrose S
740 Beideman Wm H
742 Collins Bridget A Mrs
744 Cowell Jesse B
745 Vacant
746 Jefferies Franklin M
747 Vacant
748 Tyson John R
750 McGill Mary E
750½ Stewart Eliz Mrs
752 Lentz Walter G
754 Geiger Earl
756 Smith Jas J
757 Stroehmann Bros Co bakers
758 Bateman Albert G
760 McCracken Marguerite
761 Grimley Jane E Mrs
762 Krier Clarence M
763 Scholl Russell J
764 Welsh Jos M
765 Thiede Kath Mrs
766 Kemery Chas H
767 Insull Joshua
768 Berger Clinton J
769 Gotzsch Kurt A
770 Hallowell Nellie G Mrs
771 Vacant
772 Hartenstine Alma Mrs
773 Brown Sarah A Mrs C S practitioner
774 Jefferies Taylor J
775 Elliott Elwood
776 Kershaw Harry
777 Allen Geo S
779 Russo Nicholas barber
Imes Esco I
W Elm intersects
808 Zollers Baker F
810 Erb John H
812 Vacant

LAETS LANE—From 1618 Sheridan la to Williams way

LAFAYETTE E—From 200 Swede east to Boro Line
5 Thompson Ebbie Mrs
7 Ercolina Igantzio
9 Carey Saml
11 Grites Barney
13 Green Saml
Strawberry al intersects
25 Bethea Jos barber
27 Simon Wm W
53 Bright Lloyd S printer
54 Penna RR Passenger and Freight Station
55 Woodworking Machinery Co
57 Vacant
59 Krebel Horace P mach
Solmond Stephan
63 Vacant
69 Baikie & Buler autos for hire
71 Haines Earl E
73 Macombs Sarah Mrs
DeKalb intersects
125 Norristown Machine Works
Green intersects
201 McGinnis Jas Co storage
Mill intersects
303 Carey Lora P Mrs
McMurray Wm
305 Thomas Jas
Palmer Jas
307 Perseo Anthony gro
Perseo Ida Mrs
309 Beattie Rose Mrs
311 McCloer Henry C
Haygood Jos
313 Easton Noffet
McCain Mammie Mrs
315 Gaspari Marie Mrs gro
Gaspari Thos
317 Carolinge Rose Mrs
321 White Wm
323 Vacant
325 Chiccarine Saml
327 DiCio Peter J
329 Johnson Harry
Johnson John
331 Ciccerine Dominico
333 Scott Wm H
335 Tuzzi Jos

We Can Furnish You Any Directory Published in the world at publisher's price same day order is received
R. L. POLK & CO.
City, County, State and National Directory Publishers
Offices in Principal Cities

HARRY K. THOMAS
Automobile Insurance
515 Swede St.
PHONE 3383

MAILING LISTS
COMPLETE
ACCURATE
FOR ANY LOCALITY
Write for Our LIST OF LISTS
R. L. POLK & CO.
PUBLISHERS
Offices in Principal Cities
We make up Special Lists

CONSULT THE Classified Business Directory for anything you wish to buy
The Most Complete Classified Lists in the City are these in this Directory

CHEVROLET MOTOR AGENCY
Walter D. Wood
CHEVROLET SALES AND SERVICE
Call Norristown 2145 Main & Mill Sts.
For Economical Transportation
CHEVROLET



**LAFAYETTE E—Contd**
337 Brayant Jas
Bryne Isaiah
339 Reddick Lee
341 Wright Ellis
343 Bengivango Nicholas
345 White John
347 Manning Edw
348 Bencivenzo Nicolo
349 Brown Henry
365 Deblasio Michl
367 Cantillo John
371 Alterio Tony
373 Cagliola Felix
375 Locklin Benj
377 McFarland Mack
381 Bunt Jas V
383 Johns John W
385 Fioravanti John
387 Gambone Salvatore
Gaspari Lovre Mrs
389 Petrecca Dominick gro
Laghi Julian
391 JanFrancisco Nicholas
393 Rastelli Felicia Mrs
397 Pascal Jacob
399 Gambone Russell
**Walnut intersects**
401 Lunzi Arth
407 Fisher Victor
409 Vacant
441 Vacant
443 Austin John
445 Vacant
447 Vacant
449 Vacant
451 Bell Andrew
453 Angeline Jos
455 Santoro Vincenzo
455 Vacant
**Franklin intersects**
501 Vacant
507 Sunzor Ralph
511 Dicicco Pasquale
523 Finizio Carmen
525 Antonelli Agostino
525½ Mello Domenic
527 Calhoun Wm S
527½ Valetta Salvatore
529 DeStefano Jos
529½ Vacant
531 Johnson John
533 Vacant
535 Santiago Matthews
Jones Benzie
547 Valentino Tomasso
549 Gesullo Michl
551 Bernardini Domenic
553 Watkins Fannie Mrs
555 DeGrazio Anthony
557 Damico Elmer
559 DiNenna Jos
563 Stovall Thos
565 Bucci Domenic
Denendi Peter
James Fletcher
567 Rogers Jackson
569 Vacant
571 Ivory Anderson
573 Jessup John
575 Thomas Jos
577 Petrillo Michl
579 Muscatel Cath
581 Baccaro Mary Mrs
583 Roncace Silvio
585 Carfagno Raffaela Mrs
**Ford intersects**

**LAFAYETTE W—From 200 Swede west to Forest av**
9 Melore Sullivan
11 Rubin Max gro
13 Scott Gerald D
15 Dudley Louis M
17 Vacant
19 Ciccocippo Camillo
21 Vacant
23 Robison Carl L
**Cherry intersects**
103 Shainline Elmer E pntr
105 Robins Frank B
111 Betteridge Alice C Mrs
113 McClain Thos
115 Vacant
117 Golden Wm
Moore Calvin C
119 Vacant
123 Wilson John F
129 Walker Amanda M Mrs
131 Cosgrove Lawrence
133 Cunningham Danl
135 Zepp Susan Mrs
139 Murphy John J
141 Reinhard Fred W
143 Carrigan Kath
147 Keystone Pretzel Co
149 Wagely Geo
161 Kennedy Edw F
161½ Robbins Albert L
163 Richards Bertha Mrs
165 Levan Rudie C
167 Abramovitz David gro
**Barbadoes intersects**
215 Hansley Wm
217 Vacant
217½ Bixby Edw
219 Chickarine Adam A
221 Fuller Jas
223 Michel Hattie Mrs
225 Robbins Clara W Mrs
227 House Edw
229 Baker Jas C
231 Corona Jos
233 Bazzle Evelyn
235 Smith Frank
237 Dudley Edna Mrs
Fair & Fair arch iron work
238 Vacant
239 Stevenson John
240 Vacant
241 Hayes McKinley
242 Vacant
247 Norris Auto Top Co
251 Norristown Lumber & Coal Co
**Markley intersects**
300 Crane Co pipe fittings
301 Morgan Coal Co
319 Espenship Elmer F moving
**Water intersects**
**Pearl intersects**
403 Light Benj M
Airey Arth G
405 Vacant
407 Troutman Oliver J
409 Rader Julius
410 MacNamara John J

SEEDS FEED GRAIN
Fertilizers
Poultry, Dairy and Garden Supplies
Spraying Materials
—
Simpson Bros.
204 West Marshall
Phone 1265

Gift Shop
Art Needlework
Leather Goods
Costume Jewelry
D. M. YOST COMPANY
MAIN and DeKALB STS.
PHONE 3800



411 Mason Frances Mrs
412 Myers Walter L
414 Coates Saml
416 Haefelin Otto A
418 MacNamara Mary E
420 Gallagher Bernard
**Chain intersects**
500 Shull Melvin C gro
502 Longmcre Henry saw mfr
504 Wheeler Earl T
506 Emery Kath A Mrs
508 Lewis Anna E
510 Christman Winfield S
511 Bean David B
512 Faulkner John
Smith Charlotte J
513 Michener Ronald S
514 Kenworthy Geo J
515 Zigouras Costas
516 Sweeney Stanley J
517 Wagner Ephraim F
518 Smith Minerva K Mrs
519 Lightcap Walter F
520 Stephenson Clarence H pntr
Stephenson Wm
521 March Fussel M
522 Benson Geo D
523 Anderson Wm C
524 Vacant
525 Hamel Harry E
526 Bateman Matalcla
527 Yost Geo E
528 Smith John J
529 Seidel Fred W
530 Shisler Chas M
**McKinley av intersects**
603 Thompson Lawrence
605 Reifsnyder John J
607 Silk Norman P B
609 Safko John M
610 Cooper Roy
611 Troutman Saml F
612 Vaughan Harry E
613 Staub Russell
615 Bessey Frank J
617 Rambo Ralph L
618 Vacant
619 Stein P Albert
621 Stein Claude E
Stein Marion L music tchr
622 Jenkins Hannah Mrs
623 Carter Franklin L
624 Rimby Fianna Mrs
Rechert Earl
625 Rosenberry Jos P
626 Hutchison Raymond
627 Teany Jas A
628 Campbell John
629 Allen Wm H
630 Houck Frank
631 Altemus Thos H
632 Evans Ferdinand A
633 Baker J Lewis
Stong Hannah V
634 Craner Frank C
636 Longacre Isaac
638 Nice Jacob
640 Wayne Percy T
**Franklin av intersects**
708 Ottinger Horace M barber
710 Loux Andren W shoe repr
713 Walters Chester H
Hoefer Earl J
714 Harris Wm T
715 McDermott Edw
716 Cassel Wm F
717 Thomas Herbert
718 Cain Chas S
719 Wunder Harry W
720 Vacant
721 Vacant
722 McGowan Walter
723 Fulmer Olive Mrs
724 Vacant
725 Finley Wm J
726 Reilley Francis A
727 Burgent Jas
728 Himes Ellen Mrs
729 Peale Jos H
730 Hunsecker Lester
731 Horner Walter
**Knox intersects**
800 Vacant
801 Griffiths Benj A
802 Heller Francis J
803 Hathaway Wm H
804 Spangler Wm H
805 Bateman Harry T
806 Davidson Eda B Mrs
807 Levis Jas P
**Stanbridge intersects**
910 Vacant
911 Wiedinmyer Rose Mrs
912 Vacant
913 Reiff Wm F
914 Freas Ella Mrs
915 Ault Eug E
916 Welsh Edw J
917 Loux Andrew W
918 McCarter A Earl
919 Poley Hiram W
920 Layer Wm
921 Ginther Jacob I
922 Henderson Wm J
923 Wolever Elmer H
Wolever Marie B nurse
924 Butterworth Wm B
925 Templeton John H
926 Preston Thos T
928 Rutter Harry B
930 Emery Wm
932 Famous Amos E
934 Hedrick Wilmer W
936 Singleton Mansfield M gro
**Noble intersects**

POLK'S BANKERS ENCYCLOPEDIA
"The Unabridged Bank Directory of the World"
Published in March and September—$15.00 per volume
POLK'S BANKERS ENCYCLOPEDIA CO.
524 Broadway, N. Y. 431 Howard St., Detroit

NORRISTOWN TYPEWRITER COMPANY
Typewriters—Expert Repairing and Rebuilding
Greeting Cards and Stationery
550 DeKalb Street Telephone 1136 Norristown, Pa.

CONTAINS A FULL AND COMPLETE LIST OF Banks Bankers Trust Companies Savings Banks in the United States and Canada
ALSO OTHER VALUABLE DATA CONCERNING BANKS
Price $15
Polk's Bankers Encyclopedia Co.
Publishers
431 Howard St. Detroit
524 Broadway New York

Your City Directory Answers All Questions as to WHOM You Are Looking For and WHERE They Can Be Found

The Classified Business Section is the Market Place Where Buyers and Sellers of All Kinds of Merchandise and Service Meet

R. L. POLK & Company

WALTER F. YOST -- AWNINGS -- DeKalb, corner Airy Street Tel. 1000



**LAFAYETTE W—Contd**
1001 Rambo Geo A
1003 Williams Jos E
1005 Allebach Harrison
1007 Vacant
1009 Smith John
1011 Willauer Russell
1013 Eisenhower Clayton
1015 Adamson Jos H
1017 Cook Thos
1019 Bath Ella B Mrs
1021 Stein Calvin S
1022 York John B
1023 Painter Jas S
1024 Schneier Wm
1025 Geiger Raymond
1026 Whitman Wm N
1027 Levering Geo
1028 Miles Clarence
1029 Naylor Saml M
1030 Moore Geo D
1031 Detwiler Wm C
1032 DiJoseph Domenick
1034 Adams Jas J
1036 Bogenholm Victor
1038 Cosumano Vincenzo barber
1040 Wyle Alf gro
**Buttonwood intersects**
1111 Grisdale Wm H
1113 Williams Wesley W
1115 Smith Earl
1117 Faust Perry S
**Hamilton intersects**
1151 Catanese Thos florist whol
1206 Shuler Harry P
1208 Morris Wm W
1210 Grubb Lott B
1212 Granger John
1214 Mitsch Victor R
1216 Gothie Israel B
1218 Newman Leon
1220 Yeager Raymond L
1222 Ludwig Morris M
1224 Keen Margt Mrs
1226 Migliarese Ralph
1228 Schell John C F
1230 Stagliano Jos
**Selma intersects**
**Hartranft av intersects**
**Rosemont av intersects**
**Forrest av intersects**

**LIBERTY AV (Jeffersonville) — From 1965 W Main north to W Marshall**
1 Long Albert E
2 Rogers Chas W
7 Hurst Jas A
15 Peater Robt C
21 Yergey C Spencer
22 Miller Allen J
25 Will Henry B
28 Righter Geo R
32 Shellington Wm
45 Dean Shaner P
48 Harris Howard
50 Ralston Wm H R
52 Keirsey Walter H
53 Zimmerman E C
56 Schneipp Walter F
63 Harding Donald S
64 Arkless Victor B
65 Hilger Morris S

**LINCOLN AV — From 1225 Swede west to Markley**
10 Meter Cath V Mrs
11 Brelsford Elmer E
12 Aylward John J
13 Fitzgerald Clarence G
14 Croll Wm A
15 Borbely Frank
16 Vacant
17 Malaski Alex
18 Whitman Chas
19 Baker Otto H
20 Allen Victor L
22 Kenderdine Geo H
24 Biller Franz
26 Smith Donald
28 Rhoads Harry G
30 Gross Walter J
32 Worthington Henry H

**LINCOLN TER (Jeffersonville) — From W Main to Williams way**
108 Platt Harold Y
109 Lutz Milton H
110 Vacant
111 Kendall Fred J
112 Ettinger Ira L
115 Detwiler Breon
116 Kennedy Geo E
119 Ressler Robt R
120 Baird Sarah Mrs

**LINWOOD AVENUE—From 515 Hamilton west to Selma**
1216 Ford Jas C
1217 Phillips John P H
1218 Detwiler Harry T
1219 O'Byrne Jos A
1220 Fulmer John C
1221 Stewart Kath Mrs
1222 Pifer Frank E
1223 Jones Thos H
1224 Pastorius Edw A
1225 Beideman Edith V
1226 McCarter Sallie E Mrs
1227 Povey Sidney E
1228 Hofsas Geo J
Nicolai Elsie nurse
1229 McKee Lynn C
1230 Zimmerman Walter S
1231 Hershberger Edwin L

**LOCUST—From 36 Basin north to Boro Line**
1203 Kiernan Mary A
Gray Alice M nurse
1205 Daley Anna M Mrs
1207 Hagner Stout L
1209 Lunden John H
1211 Fry Wm H
1213 Brassington Saml J
1214 Vacant
1215 Shainline Thos W
1216 Dorce S Geo Rev
1217 Michener Francis W
1218 Merriman Wilmer B
1220 Griffin Wm H
**Wood intersects**
1315 Tyson Wm L
1317 Potter Harry W
1319 Sommers John K
1321 Harr Chas
1323 Wolford Chas H
1325 McMullin John

Telephone Norristown 2288 McCLEANERS D 306 East Main Street Norristown, Pa.



1327 Mowday Harold H
1329 Stout Harry W
1331 Laird Jos C
1333 Halloway Wm R
1335 Curll Harold E
1337 Kalb Jacob F
1339 Martin Arth S
1341 Baker Geo U gro
**E Fornance intersects**
1414 Kellar Clay U
1415 Shoffner John
1416 McDowell Jos M
1417 Rawlins Chas
Rawlins Saml roofer
1418 Breiner Frank W
1419 Rittenhouse Gerald W
1420 Cronin Edw J
1421 Bergey Clement
1422 Baldwin Geo W
1423 Moser Chas A
1424 Freed John G
1425 Duffield Frank N
1426 Streamer Jos G
1427 Wonsetter Chas R
1428 Sommers Ellen Mrs
1429 Law Thos W
1430 Wagner John S
1431 Clark Geo W
1432 DeChant John A
1433 Delcamp Wm S
1434 Pearson Eliz F Mrs
1435 McGill Wm A
1436 Bright Warren G
1437 Moore Chas H gro
**E Freedley intersects**
**Brown intersects**
1600 Sherry John J
1603 Hoffecker Elsie M
1605 McCracken Jas
1607 Galligan Jos E
1609 Wilton Henry W
1611 Becker Chas W
1613 Logan Blanche Mrs
1615 Morris Geo E
1617 Robeson Edw C
1619 Vacant
1620 Wilson Saml G
1621 Cheatley Saml
1622 Vacant
1623 Lawless Myles B
1624 Ryder Robt B
1625 Kraft Emmett B
1626 Vacant
1627 Kilgore Winfred T
1628 Moyer M Russell
1629 Bolger John W
1630 Hench Carl J
1631 Heebner Wilmer K
1632 Illingworth John D
1633 Brady Ray T
1636 Walton Wm E
1637 Bosler Linwood W
1641 Vacant
1642 Pratt Clarence S
1643 Kilburn Fredk G
1645 Vacant
1646 Reardin Sidney A
1647 Snyder Chas C
1649 Vacant
1650 Seddon Herbert
1651 McCarter Louis N jr
**W Roberts intersects**
1700 Styer Ronald L
1704 Shumaker Frank W
1708 Keller W Herbert
1716 Brophy Wm
1718 Quinn Edw J
1720 Bingaman Paul S
1722 Munro Geo A T
1724 Maginley Harry C
1726 Roscoe Andrew J
1728 Howard Thos A
1730 Graver Wm R
1732 Bean Jacob M
1734 Coats Chalkey
1736 Hannaway Harry G
1738 Bradley Robt
1740 Roop J Roland
1742 Shelly Paul K
1744 Collins Elmer C
1746 Burns Howard
**Logan intersects**
**Ellis intersects**

**LOGAN—From Green east to Arch**
1 N Brown
(No houses)

**LUCETTA—From Boro Line east (Black Horse)**
301 Carbo Danl
303 Carbo Jas G
314 DiLeo Carmine
rear Greenfield Chas W
317 Carbo Anthony
319 Pacbello Albert
320 Dirroco Patsy
321 Pergino Francisco
322 Testi Saml
323 Vacant
325 Floyd John
326 Diccio Nicholas
331 Pergino John
333 Pomponio Paolo
335 Dicicco Peter
337 Capetolo Jos

**MAIN E—From 300 Swede east to Boro Line**
Public Square
2 Philadelphia & Western RR Co
Norristown Transit Co
Philadelphia & Western Home Owners' Assn
6 Kresge S S & Co dept store

Our Form-Letter, Addressing and Mailing Service facilities are unsurpassed. Write our nearest office for all details on using the mails to sell more at less cost.
R. L. POLK & CO.

Catalogs of Leaders in Their Lines

READ THE ADS IN THE BUYERS' GUIDE In the Front of this Book

They Are Small Catalogs in This Big Catalog of Your City

Stromberg Carlson
Radio Sales and Service
McCOY'S MUSIC SHOP
408 DeKalb Street
PHONE 2323
ATWATER KENT

If in Doubt On Where To Buy

CONSULT THE CLASSIFIED BUSINESS LISTS IN THIS DIRECTORY FOR YOUR ANSWER



MAIN E—Contd
10 **Tabak Bldg**
Jackson & Dalton Taxi Service
Shor Harry N dentist
Freyman Lena R notary
O'Neill Dennis A lawyer
Strawbridge Maxwell lawyer
Rogers Kenneth S
Sablosky Harry M lawyer
12 Snyder Robt J jwlr
Kennedy Stationery Co
14 Thal Jacob
Gazona Geo
16 Miller Wilmer W real est
Credit Information Exchange
Credit Bureau of Montgomery County
New York Store dress gds
Bossert Wm
Spunberg Harry
**Strawberry al intersects**
18 Mitchell David Est clothiers
22 Valley Forge Hotel
Kiwanis Club
Burke Clara B Mrs Christian Science practitioner
Norristown Real Estate Bd
American Business Club
Valley Forge Coffee Shoppe
Silhouette Shop beauty parlor
Christian Science Society
23 Montgomery Trust Co
24 Polak Sol optometrist
26 Lanz Jewelry Co Inc
28 Penrose Sapphire Toe Hosiery
Misciagna Danl barber
29 **Montgomery Trust Arcade Bldg**
Rooms:
1 Seltzer Horatio S men's furngs
2 Shainline Emily R mlnr
3-5-7 Green Chas A real est
4 Arcade Barber Shop
5 Vacant
6 Florence Beauty Shop
8 Pennsylvania Mutual Life Ins Co
9 Vacant
10 Shor Harry N dentist
11 Kriebel Florence hemstitching
12 Vacant
14 Puritan Market
15 Dept of Forest & Waters State of Penna
16 Vacant
17-19 Vacant
18 Vacant
20 Vacant
21 Minneapolis Honeywell Regulator Co
22 Vacant
23 Alpha Theta Chi
24-26-28 Beideman Jos E phys
25 Retail Credit Assn of Montgomery Co
27 Southern Railway Co
30-34 Holland Furnace Co
Charis Corp
31 Minneapolis Honeywell Regulator Co
33-37 Heavner Frank R contr
36-38 McLaughlin Ralph justice of the peace
Montgomery County Poor District
39 Vacant
40 Vacant
42-44 Noonan Thos W dentist
43 Vacant
45 Stinson Robt chemist
Jupiter Chemical Co Inc
46 Keen Dental Laboratory
47 Lewis Taxi Service
48 Vacant
49 Heavner-Guthridge Co Inc bldrs
51-53 Vacant
55 Vacant
58 Republican County Committee
58-60 Johnson Chas
59 Long Jas B civ eng
**Street continued**
35 Mitchell Morris G
36 Pagel Henry & Son clothiers
**Pagel's Apartments**
Kline Elmer B
Campbell Thos B
Reynolds Jos
37 American Stores Co gros
Williams Kath Mrs
38 **Tracey's Apartments**
Tracey Jas J hats
McCarter Geo W
Lynch John
40 Horney Israel N ladies wear
41 **Peoples National Bank Bldg**
Peoples National Bank
Brown Clayton L realtor
Rooms:
1-2-3 Hoffman Geo L phys
5-6-7 Brownback Henry M lawyer
Brownback Russell J lawyer
Mills Geo D jr real est
Trooper Heights Bldg & Loan Assn
**Street continued**
42 Fashion Centre Inc women's apparel
43 Silk & Anderson barbers
44 Rosenman Henry M dentist
Bricklayers' Union
Pagel Simon & Son shoes
45 Cady's Tea Room restr
46 Brotherhood Painters Local No 641
Stonemason's Union I U No 60
Plasterers' Internatl Union No 264
Plumbers Gas & Steam Fitters Union Local No 428
48 Weiner & Son meats
Peoples Market meats
National Finance Co of Norristown
50 Moskins Credit Clothing Co

Who Sells It?
Is Answered by the Classified Business Lists in this Directory

HENRY J. KOGELSCHATZ
FUNERAL DIRECTOR
718 SWEDE ST. PHONE 1490
Residence, DeKalb St. at Boro. Line Phone 2986



51 **Curren Arcade Bldg**
Rooms:
1-3 Marie Beauty Shop
2-4 Clemmer Geo H jwlr
5 Vacant
6-8-10 Evans Conger Co real est
Rauhood Sylvia A notary
7-9-11 Schrack Chas W optician
12 Vacant
14 Dreslin Robt G acct
15 Winters O Wilson dentist
17-19 Reese Frank T real est
18 Shoemaker Wm G contr
20-22 Gilbert Augustus real est
21-27 Marsella Photo Studio
Eckhart Herbert E janitors supplies
Simons Harry C adv agt
24 Naval Dept Inspector of Naval Material
Evans Wilbur M ins
27 Monroe Loan Society of Penn
28 Vacant
29 McGrath Wm P jr phys
Caruso Eug M phys
30 Vacant
31 Alliance of Catholic Women
32 Vacant
33 Vacant
34 Vacant
35 Norristown Brick Co
35-36-37-39 Boyer J Frank Plumbing Heating & Electric Co
38 Counties Finance Inc
Clark & Knapp ins agts
Automobile Banking Corp
39 Boyer & Curren real est
42 Penn Tack Co
43-51 Council for Social Welfare of Montgomery County
State General Clinic
44-46 Hoover Co The vacuum clnrs
Benton McDonald chiropodist
53 Vacant
54 County Supt of Schools
**Street continued**
52 Goldman Jplian Peoples Store clothing
54 Schnably's Union Store clothing
55 Vanity Fair mlnrs
56 Novell's women's wear
57 Cohen Louis H men's furngs
58 Woolworth F W Co dept store
59 Vacant
61 Vacant
63 Robette ladies' wear
Schwartz Bakery
Norristown Business College
Norris Amusement Co
63-67 Norris Amusement Co
64-70 Kresge S S Co dept store
67 Grand Theatre
70 Vacant
71 Pink Shop mlnr
72 McLellan Stores Co variety
73-75 **Commercial Bldg**
Norristown Chamber of Commerce
73 City Directory Library
Cassell Clifford D jwlr
Keystone Commercial School
Love's women's wear
77 Kay Kay Toggery Shop men's furngs
78 Vacant
79 Brockton Shoe Store
80 Warner's dept store
81 Gould Maxwell men's furngs
Republican County Committee Headquarters
83 Cohen B & Sons jwlrs
84 Tri-Plex Shoe Co
85 Emy-Lou ladies' wear
86 Radbill's children's wear
87 Valley Forge Drug Co
88 Critsimilios John
90 Paciello Tony shoe shiner
Rose Frank cigars
**DeKalb intersects**
100-102 Yost D M Co dry gds
101 American Stores Co gros
Orange Cleaners & Dyers
103-105 Quillman Benj Hardware Co
103-11 **Quillman Benj Apartment House**
Apartments:
1 Aulthouse Harry E
2 Albright Claude S
3 Durfler Florence Mrs
4 Sperry Roy
5 Braceland Kath M
6 Vacant
**Street continued**
104 Philadelphia Tobacco Store
McGaughey Theresa
106 Montgomery Loan Co
108 Strawbridge Morris
110 Forman Isaac dry gds
Crane's Clothes
112 Kohn Julius clothier
113 **Egolf Bldg**
Egolf Gus Est furn
114 General Electric Shoe Repairing Co
Ramsey C Ellis
118-20 Goldenburg Geo furn
120 Simrell Leland E
Kolb Saml varieties
121 DiRocco Dante realtor
West End Theatre Co

We Can Furnish You Any Directory Published in the world at publisher's price same day order is received
R. L. POLK & CO.
CITY, COUNTY, STATE AND NATIONAL DIRECTORY PUBLISHERS
431 Howard St., Detroit 524 Broadway, N. Y.
367 W. Adams St., Chicago 218 S. 11th St., Phila.

Lare's Garage
REPAIRING
STORAGE
WASHING
LUBRICATING
BATTERIES
FENDER Straightening
AUTO TOPS
TOWING
W. Beech and Noble
PHONE 3911

MORE GOODS ARE BOUGHT AND SOLD THROUGH THE Classified Business Directory THAN BY Any Other Medium on Earth

POLKS BANKERS ENCYCLOPEDIA

The most comprehensive reference work on the banks of the world

Contains Condensed Statements of All Banks, Lists of Officers of All Banks, Digest of State Banking Laws and Much Other Data related to Banking

Price $15.00
$20.00 in Foreign Countries

Published semi-annually
MARCH and SEPTEMBER
by
Polk's Bankers Encyclopedia Co.
Polk Directory Bldg.
Detroit, Mich.

ACCOUNTANT
John E. Brogan
McGINLEY BUILDING
2 W. MAIN ST.
NORRISTOWN, PA.
Tel. Norristown 3588



**MAIN E—Contd**
122 Manhattan Mill Store genl mdse
123 People's Cleaners & Dyers
Great Atlantic & Pacific Tea Co
124 Norristown Shoe Mart
125 Puche Casper real est
Puche Wm notary
Mason Chas J constable
Linfante Arth constable
126 Fisher's Poultry Market
127 Keystone Restaurant
Gadonis Christ
128 Caradino Jos barber
DiCio John real est
DiCio Rose Mrs
129 Humane Fire Engine Co No 1
General Grant Council D of A
130 Banham S T & Bros tobacco
**Green intersects**
200 Rothman Saml clothier
**Rothman's Apartments**
Apartments:
1 Steele Wm G
2 Vacant
3 Vacant
4 Sablosky Lewis H
5 Vacant
6 Walter Matthias
7 Vacant
8 Vacant
9 Vacant
10 Rath Eliz M Mrs
11 Wallace Mary A Mrs
12 Freas Monroe
**Street continued**
201 Atlantic Refining Co
204 Susbnick Abr lndy
205 Ventura Francis D phys
Ventura Alphonse L dentist
206 Norristown Bargain House variety
Pasquali Frank
Jones Eliz A Mrs
207 **Cressman & Quillman Apts**
Apartments:
1 Galpert Bernard
2 Rader Norman
3 Kulp John L
4 Holmes Nathan
5 Vacant
6 Cloud Esther J Mrs
**Street continued**
208 Caprio Ralph billiards
209 Rawn Garage
Lord Jos T
211 Goodrich Silvertone Inc auto tires
212 Vacant
213 DiNenno Nicola furrier
Rath Thos P
Jackson Erma E Mrs
214 Auto Drive Co The
Munnings Harold H
215 American Stores Co gros
DiMatthews Herman
216 Vacant
217 Davis & Linsenberg meats
Freyman Sara
Linsenberg Herman
218 Vacant
219 Dorgzio Alfonso cigars
Merchiorre Wm
220 **Palace Apartments**
Apartments:
1 Vacant
2 Hall Margt Mrs
3 Vacant
4 Vacant
5 Hackett Rose W
**Street continued**
221 Blasio Carl D tailor
Laws Jos L dentist
222 Wood Walter D autos
223 Offitzer Leon hats
225 Prince's Restaurant
Prinjas Jas
**Mill intersects**
227 Burns Kate
235 Vacant
236 Brauer W A Co gros
237 Kresnow Esther Mrs dry gds
238 Bauer & Bauer gros
239 Ganorozos John restr
Anthony Annie M Mrs
240 Vacant
241 Ciccarone Domenic shoe repr
Williams Aaron A
242 Vacant
243 Diliberto Michl barber
243½ Fallone Rocco watchmkr
245 Giambrone Anthony confr
Robison Saml
246 Weiss Bros paper bags
247 Zarcone Chas meats
248 Ericsson Moses dry gds
249 Chinchilla Frank
250 Santaro Alf locksmith
Santaro Josephine Mrs dry gds
251 Gallo Francesco
252 Chatlin Morris furniture
Chatlin Ida Mrs
253 Dokas Nicholas restr
254 Manze Alphonse tailor
255 United Paint-Up Stores Inc
Quinn Morris D paint
Apartments:
1 Fizone Harry W
2 Granger John
3 Knapp John
256 Norristown Auto Radiator Co
257 Red Star Cleaning & Dyeing Co
Schiele Fred G
258 Discianni Jos shoe shine
259 Zummo Jos J hdw
261 Independent Motor Club
262 McCabe Thos J furn
269 Ciccarone Maria Mrs
Gear Morris M
Montablano Jos
270 Kriger Philip shoes
271 Catagnus Philip fruit
272 Baccke Carl
Arena Harry barber
273 Vitabile Luciano meats
274 Mange Chas fruits
Moles Frank fruit
276 Nave Vito mus dlr

The Nor-Mont Motor Company
Chrysler—International Trucks—Plymouth
The Best Used Car Values in Town
PHONE 3390 MAIN ST., AT FOREST AVE.



277 Marinello Thos pool
**Arch intersects**
300 Skettone & Marchese gros
301 Towers Theatre
302 Corriere Di Norristown newspaper
Valerio John real est
Columbus Bldg & Loan Assn
rear Naricso Anthony
Naricso Isidore
304 Doran Wm F coal
306 M & D Cleaners
307 Gullotta Gus restr
317 Norristown Foundry Co Inc
329 Dellangelo Salvatore
330 Norristown Woolen Co Inc
331 Felix Tire Store
333 Russo Jos cigar mfr
rear Modica Josephine Mrs
335 Lombardo Angelo notions
rear Salamone Anthony
337 Puleo Chas barber
Julian Tony
339 Nataline Guido paper
341 D'Addone Nicholas barber
Borzillo Pasquale
343 Daddona Nicholas
345 Scirica Anthony dry gds
Fein Theo
Newman Nelson B
347 Engle Wm H
349 Santangelo Frances Mrs
Santangelo Alphonso lawyer
350 Johnson Howard J tinsmith
Tire Sales Co
351 Ronca Carmine
Ronca Jos
352 Norristown Rug Mfg Co
Fein Theo clothier
Scheid Jas Y
Logrippo Felix
Prurinosnwski Stanley
353 Pasquale Antonio
354 Fabbri Remo phys
Ronca Jas
355 Fusco Carl
Salamone Giacomo
356 Ciccocioppi Jos
Pascucci Floyd
357 Corrao Jos
358 Rose Frank
359 Marino Peter
360 Dowlin B Atmore gro
Dewees Robt
361 Lauro John real est
Lauro Mary Mrs dry gds
Furlong Irvin
Dimino Carl
362 Roncace Silvio F
363 East End Pharmacy
364 Valley Forge Vault Co casket mfrs
364½ Bisirri Jos gro
365 Parrella Jas
366 Vacant
367 Frascino Antonio
368 Amoroso Henrietta Mrs druggist
McDade Edw J
369 Borzillo Rocco
375 Borzillo Rocco gro
Bucci Antonio
Gotte Angelo
**Walnut intersects**
440 Alba Michl Est of meats
401 Carfagno Russell billiards
402 Maggio Wm gro
Gallo Chas
403 Vacant
rear Gallo Ethel Mrs
Nave Nicholas
Volpe Jos
404 Gallo Steve
Thomas Angelo
405 Campopiano Jos shoe repr
406 Volpe Michl S undtkr
407 Travi Lambert Rev
408 Bove Antonio R clothes repr
Gambone Nunzio
409 StSan Salvadore Church
410 Capriotti Caesare
Costi Kyriakos gro
412 Sarni Frank
414 Lepare Frank restr
416 DiStefano Michl
418 Lemon Annie Mrs
Thelmo Anna Mrs
419 StJoseph's Girls' Protectory
420 DiStefano Michl barber
Luzi John
422 Branca Jos gro
424 Rascionato Jos
DiYonia Jos
**Franklin intersects**
430 Giambrone Jos barber
436 Seaver-White Inc autos
444 Vacant
458 Vacant
**Ford intersects**
500 Gulf Refining Co
508 DeStefano Jos meats
Santore Jos
510 Luciani Giralamo
512 Conyers Dimps
514 Marino Nicola cigars
516 Macaluso Frank jwlr
Worthington Walter confr
Macaluso John
518 DeMarco John gro
521 Arena Jos F
522 Matthews Pusey
524 Mello Antonio
525 Collier Saml
Collier Gus sign pntr
526 Gordon Jennie Mrs

Multigraphing, Addressing and Mailing Service
All kinds of fac simile or imitation typewritten letters executed. With us addressing and mailing is but a matter of hours—not days. Mailing contracts of any size despatched.
R. L. POLK & CO., (Inc.), 524 Broadway, New York City

Advertising the City Beyond its Gates

Copies of this Directory are available in Directory Libraries in cities all over the Country

The City Directory is a Catalog of Your City

MAILING LISTS
COMPLETE ACCURATE
FOR ANY LOCALITY
Write for Our LIST OF LISTS
R. L. POLK & CO.
PUBLISHERS
Offices in Principal Cities
We make up Special Lists

Crisman & Quillman
Plumbing Heating and Electrical Contractors and Supplies
204 DeKALB
Tels. 3820-3821
Norristown, Penna.

SEE SUPERINTENDENT AT CEMETERY Telephone 473
Riverside Cemetery Company
NORRISTOWN'S BEAUTIFUL BURIAL PARK — Perpetual Care
G. CARROLL HOOVER, Secretary 502 SWEDE ST. Tel. 1348-W



MAIN E—Contd
527 DiStefano Salvatore billiards
King John H
528 Washington John tailor
529 Romano Jack
Gambone Felix
530 Mash Benj
531 Harris Oscar W
532 Bell Rose Mrs
533 Harris John C
534 Marinari Angelo
535 Lenhart Rose M Mrs
536 Capone Andrew gro
537 Horvath Grace J Mrs
537½ Marinaro Clementine Mrs
538 Pasquale Salvatore
Carr Margt Mrs
540 Vacant
541 Sorentino John
542 Romano John
Zambella Gaetana gro
543 Bell John
544 Price Jesse
545 Prince Clarence J
545½ Piazza Calagero
546 Nave Ralph shoemkr
547 Lapore Jos
548 Pelatucci Beneditto
548½ Hunsicker Abram P plmbr
Fiorillo Rocco
549 Puche Wm notary
550 Buono Angelina Mrs
551 Puche Leanore Mrs
Puche Casper
Jefferson intersects
552 Zambella Gaetano gro
554 Dragone John
555 Keenan Cath E
556 Spurio Ottavio
557 Carfagno Anthony
558 Carbo Anthony gro
559 Salome Jos
560 Hunsicker Abram P
561 McGarvey Chas J
562 Schied Martin
563 Nave Jos
564 D'Amore Angelo
565 Sweeney Annie E
Sweeney Bridget V drsmkr
566 Nartunachi Edw
567 Cinaglia Nazzareno
568 Barrett J Allen
Earling Howard
569 Bartholomew Vito
570 Marbitto Angelo
571 Picharuce Frank
572 Pitts Salvatore
574 Pitts John
575 Ferry Bldg
Acme Service Station Inc
Ford intersects
600 Romano Gennesio gro
602 Perna Salvatore
604 Sanfelice Lewis
606 Phillips Eliz E
608 Perna Jos
610 Yaccovelli John
612 Dugan Annie E
614 Demarco Jos
616 Durante Leonard
618 Fiorilli Marco
620 DiNotte Giacento
622 Filandino Angelo
624 Capone Constantino
626 Palmiero Jos
628 Passero Amato
630 Paschall Albert
632 Iannelli Patsy
634 Hensley Jas
636 Sandone Generoso
700 Rambo & Regar Inc hosiery mfrs
704 Quality Service Stations
706 Vacant
717 Hoffman Eliz
719 Monastero Salvatore
725 Dixson Jos C
726 Panetta Marino
728 Kirkbride Wm F
730 DeBlasio Tony
732 Costa Frank
734 Battista Carmine
735 J W Filling Station
736 Carillier Angleo
738 Heller Lewis
740 Mazzarelli Antonio
742 Kirkbride Margt M Mrs
744 Maccolini Pasquale
746 Corbora Pete
748 DiBlasio Salvatore gro
DiBlasio Nicholas elec contr
751 Berry Annie Mrs
753 Gluck Aaron
755 Eagens Chas W
757 Burhains Susie Mrs
759 Wiger Wm D
761 Hamel Ralph
763 Wampold Howard E
Gay intersects
— Reading Screw Co
803 DeAngelis P Garage
813 Norris Bedding Co
819 Asko Sullivan roofing
911 Maxwell Herbert
941 Federal Garage
949 Salter David gas and oil
951 Ciociola Felix concrete blocks
Ciociola Felix
953 Granese Jos
955 Orner Thos E
959 Cavallier Tony
963 Boizelleca Eugenia Mrs
1007 Fusco Chas
1011 Boizelleca Sam
1013 Romano Wm
1238 Zotti Frank shoes
1250 DeAngelis Antonio gro
1254 Texas Co gas and oil
Lombardo Salvatore gasoline

MAIN W—From 300 Swede to Forest av
1 Norristown-Penn Trust Co
2 McGinley Bldg
Cooper Drug Co Inc
Baltimore Life Ins Co
Greenfield A M dentist
Brogan John E acct
Cordonna Geo phys
Home Life Ins Co of America
Kriebel Elmer G phys
Montgomery County Tuberculosis Public Health Society
Johnston Geo

Phone 3800
D. M. YOST COMPANY
Ladies' Dresses and Infants' Wear
MAIN and DeKALB STS.



6 Family Shoe Store
7 McDivitt Jos B pat meds
8 Miller Benj shoes
10 Kinney G R Co Inc shoes
Feldman David M statnr
12 Kitty June Beauty Shoppe
Bess-Bett shoes
McAnna Thos J
14 Frey Chester E & Co billiards
15 Block B E & Bros Inc dept store
18 Berman Saml dept store
22 Bisciklis Nichola restr
24 Weinstein Bessie shoes
Margolis David
Fox Albert T Mrs
26 Sanitary Market meats
LaModerne confr
Blackfan Apartments
Apartments:
1 Sheppard Ralph
3 Brooks Arth
4 Lindesmith Albert
5 Rambo Essie M Mrs
6 Hengen Chas J
7 Thomas John W
8 Macolley Lydia M
9 Haas John P
10 Young John E
11 Vacant
12 Vacant
14 Martin Chas H
15 Talbot Walter E
16 Nyce John
17 Vanfossen Wm
18 Klausfelder Carrie K nurse
31 Lyons Hanna M
Street continued
27 Bornot Inc clnrs
30 Perfection Bakery
32 BonTon Millinery
Corson John J real est
Corson C Russell lawyer
Economy Mutual Fire Ins and Storm Ins Co
Schmoll Edw E real est
Star Loan Assn
Excelsior Saving Fund and Loan Assn
Hiltner & Hitchcock civil eng
Land Clarence S notary
Susan Beauty Shoppe
Frankland Mary
McCool Harold
Hoffman John jr
Forist Emiline
34 Great A & P Tea Co gros
Painter Matthew R
Douglass Harry
38 Vacant
Cherry intersects
Court Pride No 82 Foresters of America
Dudley Castle No 494 Companions of the Forest
Norris Commandery No 21 K G E
Hancock Castle No 88
Excelsior Savings Fund and Loan Assn
100 American Stores Co gros
101 Thomson Paint Store
102 Home Store men's furngs
Kulp Jos D
103 Zizouras Costas restr
104 Musicians Protective Assn Local No 341 A F of M
105 Pep Boys Auto Supply Co
106 Vacant
107 Minerva Yarn & Gift Shop
109 Wildman Bldg
Singer Sewing Machine Co
110 Montgomery National Bank
Bridgeport Water Co
Norristown Water Co
Providence Water Supply Co
110 Masonic Temple
School of Instruction
Hutchinson Commandery No 32
Norristown Lodge No 620
110 Norristown Chapter No 190
Charity Lodge No 190
Cryptic Council No 51
111 Vacant
113 Whiteman Jacob shoes
115 Lantz Gustave A optometrist
Shattuck Geo E dentist
Green Frank I dentist
McDowell John M dentist
Colonial Life Ins Co of Amer
Margarette Beauty Shoppe
Waukarusa Council No 103 D of P
Washington Camp No 502 P O S of A
Camp 215 P O A
Lady Hancock Temple L G E No 66
Carpenters' and Jointers' District Council of Montgomery County
Beaver Tribe No 62 Imp O R M
Fred E Stees Commandery No 18 P O S of A
Brotherhood of R R Engineers
Brotherhood of R R Firemen
117 Jones John H men's furngs
121 Nemphos Wm confr
123 Cole Gideon jwlr
125-27 Norris Theatre
131 Rubin Jos mlnr

R. L. POLK & CO.'S "Special Service Divisions"
New York Chicago Philadelphia Cleveland
Advance Reports on New Firms and Business Removals, Apartment Leases, Private Dwelling and Estate Buyers, Mortgage Expirations, Engagements, Wills Probated, Births, European Sailings, Hotel Arrivals and Visitors to New York.
524 Broadway Canal 7100 New York

The Schall Coal Co.
READING and LEHIGH COAL.
BUILDING MATERIALS
Electric Furnace Man Automatic Stoker
GEORGE and STERIGERE STREETS
Telephone 725
Branch Office: LAFAYETTE and MILL STREETS
Telephone 726

Directory Libraries
We Have on File in Our DIRECTORY LIBRARY
Copies of the Directories of Practically Every City in the UNITED STATES and Canada.
These are for your convenience
If you want information you are unable to procure elsewhere, call on us
R. L. POLK & CO.

# I C E

Keystone Ice Company

Phone 2681

MARKLEY and OAK STREETS

Norristown, Penna.

# COAL



WALTER F. YOST
INTERIOR DECORATOR

DeKalb, corner Airy Street
Tel. 1000




MAIN W—Contd
**Garbert Apartments**
Apartments:
1 Mohn Chas E
2 Vacant
3 Vacant
4 Bixler Demaris Mrs
5 Moore Nellie E Mrs nurse
7 Zearfoss Eliz M
**Street continued**
132 Weiss Harry men's furngs
133 Norristown Hardware Co Inc
Strouse Sophia Mrs
134 Morton Furniture Co
136 Penna Philip D
Place Michl E
Chadwick Jack
136½ Norris Grill restr
137 Nicholas Nichola restr
138 People's Meat Market
Adams Jos
Ruth Abr H
Bateman Ellsworth
Adams Clarence L
139 Colonial Auto Supply Co
140 Slipakoff Fanny ladies' wear
141 Colonial Industries gifts
142 Frey & Forker hats
Knapp Frank W
143 Larson Martin & Son
143 Hurwitz Saml
Hoch Jos
Bueher Albert
144 Roma Cafe restr
145 Daub Lloyd H hdw
146 Vacant
147 **Brandt Apartments**
Apartments:
201 Collins Wm P
202 Vacant
203 Miller Thos
204 Vacant
205 Vacant
**Street continued**
149 Brandt Harvey S sporting gds
Carson & Ewing ins
150 Boston Store The clothiers
Feder A Leon
Knor Clara B Mrs
152 O'Neill Annie Mrs
154 Schlosser Curwen S gro
Sotiro Geo P
156 Reliable Distributing Co malt
Davies David R
158 Goody Shoppe confr
Bean Cecil S jr
160 Exar Louis hat clnr
Keating John J pntr
162 Vacant
164 Army & Navy Stores
Angstadt Wm D
Lemon Jasper E
Flanigan Edw L
Weidner Harry R
166 Byer John H
170 Vacant
**Barbadoes intersects**
—— **Post Office**
200 Moran Bard auto sup
201 Parts Service Co
rear Lincoln Dining Room
202 Vacant
204 Sanitary Cleaners & Dyers
Simon Julian
205 Lincoln Hotel
208 Tsipras Louis
209 Sharlip Harry R optometrist
210 Nakas Stavros restr
211 Logrip Danl
212 Fall Harry M
213 Vacant
214-20 Garrick Theatre
215 Arcade Dollar Cleaners
217 Stephens' Music House
221 Eisenberg J Lawrence phys
222 Eason Geo R
Rutterman Tailoring Co
223 Myers Motor Co Inc autos
224 Vacant
226 Shuler & Son jwlrs
227 Vacant
228-30 **Odd Fellows Bldg**
Woods Pennan J elec supplies
Temple Shrine No 22 W S J
Norristown Council S & D of L No 157
Norristown Encampment No 37 I O O F
Montgomery Lodge No 51 I O O F
Curtis Lodge No 238 I O O F
Genl John T Hartranft Council No 38 Order Independent Americans
Norris Lodge No 430 I O O F
228 Grand Fraternity
Radiant Chapter No 96 O of E S
Woodbine Lodge No 342 Degree of Rebekah I O O F
229 Norristown Auditorium
230 Amalgamated Assn Street & Electric Employees of Amer Div 811
Norristown Camp No 535 Woodman of the World
Seventh Day Adventists
Star of Valley Forge No 93 Shepherd of Bethlehem
Temple Shrine No 22 W S of J
United Brotherhood Carpenters & Joiners of Amer Local No 897
Woodmen of the World Norristown Encampment No 535
231 Sortino John barber
232 Autenrieth Geo E shoes
234 Barmazel Michl B gro
235 Reliable Tailors
Norristown Hotel
236 Law Ellis M electrician
237 Skelly Danl A real est
Penn Bldg & Loan Assn
Brodbeck Paul restr
238 Butera Jas billiards
Baker Theo R
239 Vacant
240 Hitman Chas H
Grant Harry M tobacconist
Kline Hazel Mrs
244 Leitenberger Geo F paperhngr
246 Dotts Bros barbers

Where To Buy?

Consult the Classified Business Lists in this Directory



ASBESTOS INSULATING CO.
Lightning Rods
-- ROOFING --
IN ALL BRANCHES
Phone 791-2 MAIN and ASTOR STS.
Heating




255 Vacant
263 Continental Baking Co
**Markley intersects**
—— Reading Co Pass Station
306 Evans Benj & Bro coal
308 VanDyke Jos
310 Paine Motor Inc
Redmond Anna M notary
315 Star Taxi Service
316 Keystone Auto Supply Co
Keystone Garage
317 Morris & Co meats whol
318 Vacant
322 Vacant
346 Grater-Body Co Inc
Boyle David S
348 Grant Jos E confr
350 Haefelin's dyers and clnrs
354 Pupillo Nicholas barber
355 Keen Wm M Est coal
356 Rotzell Chas E confr
358 Vacant
360 Wah Lee laundry
362 Montalbano Jos shoe repr
364 Vacant
366 Great A & P Tea Co gros
Asbestos Insulating Co
**Astor intersects**
Reliance Ventilator Co
Fairmount Engine Co No 2
**Pearl intersects**
400 Dorwald Benj K cigars
Davies Edw
400½ Sheridan Cath
401 Fairmount Engine Co
402 Dillman Harry W
404 Matthews Willis Q
Kennedy Frances M
405 Kiss Frank motorcycles
Welsh Eliz Mrs
rear Vacant
407 Moyer & Smith Inc
408 Cessano Frank barber
Shaw Clara Mrs nurse
Hallman G Fred
410 Weikel Wm
412 Meeh Adele J
414 Port Winfield S
416 Egbert Eug D
418 Thomas Addie E Mrs
419 Hartmans Service Station
**Chain intersects**
Norristown Motors
500 Bean Bros gros
Angle Wm
501 King Saml H
502 Rose Marie Beauty Shoppe
Foster Theo
Evans Herbert R real est
502½ Monaghan Chas
Scheetz Harry
505 Styer Rufus
507 McDivitt Jos B
509 Leek Myron
Young Robt
511 Bolger Steph F
513 Stewart Frances S Mrs
514 Hunsberger J Newton phys
Werkiser Geo
515 Todd Wm jr
516 Coulhamel Lenford M exp
Werkiser Geo M
522 Vacant
**George intersects**
601 Hoover G Carroll
603 **Hilcrest Apartments**
Scott Walter A
Hamilton Helene A
Wile Adell
Garlick Hugh
Wile Estella S
Famous Jennie W
605 Jones Minnie J
607 Stanbridge Harry K
609 Leamy Cath Mrs
Jacoby Asher J
610 Maurer Wm
611 Gordon Hallie B Mrs
Schlosser Walton B
612 Knoebel Martin
613 Hitner J Paul
614 Cook John H
Krieble Hezekiah Z
615 Vadakin Mary Mrs
616 Crouthamel Linford L
617 Nathan David phys
619 Wonsetler Howard printer
620 Bostock Herbert A phys
621 Adle Thaddeus S jwlr
623 Thomas Jeannette L Mrs
624 Moose Home
Loyal Order of Moose No 213
Women's Mooseheart Legion No 609
625 Roop Andrew H
627 Fageley Sarah E Mrs
629 Leichthammer Frank
631 Alker Frank J
635 McGinnis Geo phys
637 Atlantic Refining Co
**Franklin av intersects**
B P O E Home
Norristown Lodge No 714 B P O Elks
**Haws av intersects**
800 Dunaway Homer K undtkr
801 Vacant
805 Shattuck Geo E
807 Mack Walter G
Bair Russell A
808-20 **Apartments**
1 Fox Howard C
2 Walker Wm I
3 Wood John C
4 Zeigler Lieben A


We Can Furnish You Any Directory Published in the world at publisher's price same day order is received

R. L. POLK & CO.
CITY, COUNTY, STATE AND NATIONAL DIRECTORY PUBLISHERS
431 Howard St., Detroit 524 Broadway, N. Y.
367 W. Adams St., Chicago 218 S. 11th St., Phila.



THIS Directory IS TO BE FOUND IN THE Directory Libraries OF THE Principal Cities OF THE Country BECAUSE IT IS A Link IN THE Chain OF POLK PUBLICATIONS

MAILING
LISTS
OF ANY PROFESSION BUSINESS OR TRADE FOR ANY LOCALITY

Our Exceptional Facilities as DIRECTORY PUBLISHERS Insures an Accuracy in Our Lists that Can not be Excelled

Write for Booklet "MAILING LISTS THAT PULL"

R. L. POLK & CO. PUBLISHERS

JOHN J. CORSON
Real Estate Properties Financed Mortgages Bought and Sold
All Kinds of Insurance Building and Loan Associations
Corner MAIN and CHERRY STREETS PHONE 770



**MAIN W—Contd**
**Apartments—Contd**
5 Lee Bartlett N
6 Warner Chas L
**Street continued**
811 Ashenfelter Nellie M mus tchr
Burke Matora A Mrs
Walker Geo E
Buckman Mildred
Morton J F
813 Irish Florence C
819 Boyd Jas S
820 **Apartments**
7 Tyson Clarence G
8 Hallman M Eliz
9 Vacant
10 Negus Warren E
11 Vacant
12 Crawford Rebecca L Mrs
**Street continued**
823 Brownback Henry M
823½ Brownback Russell J
824 Wentz Kathryn Mrs
825 Radbill Moses
825½ Vacant
826 Moore Savilla P Mrs
827 Rambo Jos D
Gould Maxwell
828 Farrell Laura
**Knox intersects**
830 Catlin Wm G phys
**Stanbridge intersects**
900 Yerkes Wm H
901 Vacant
904 Vacant
918 Gallagher Wm M
919 Watt Geo W
920 Johnson Idella
922 Ryder Frank P
924 Alderfer Clayton H
925 Irish Agnes Mrs
927 Stallman Harry R
928 Stroud Ella
Martin Emma G nurse
929 Meyer Adolph F
930 Murray Wm A
932 Dengler Sarah Mrs
933 Jaquith Fred M
934 Vacant
**Noble intersects**
1000 Great A & P Tea Co gros
White Danl H
1003 Sheive Walter J
1005 Tyson Jonathan R
Hughes Benj B
1006 Levering Caroline V
1007 Manning Jos J undtkr
Manning Wm J phys
1008 Honeywell Eug C
Detwiler Abram C
1009 Horning Laura M Mrs
1010 Boyer Ella S
Stinson Kate Mrs nurse
1012 Risdon Wm T
1014 Hoffman Clara C Mrs
Coburn Harry W
1016 Murdy Ellen A Mrs
1020 Rittenhouse D LeRoy
1021 Custer J Ralph
1022 Drummond Louis H
1023 Chambers Thos A
1024 Eisenberg J Lawrence
1025 Tyson Mary Mrs
Tyson M Blanche music tchr
1026 Mann Bessie Mrs
1027 Pagel Simon
1028 Lawler Margt Mrs
1029 Mann Aaron
1030 Pearl Wm
1036 Wilson C Jas drugs
rear Templeton John H
Shainline J Robt
**Buttonwood intersects**
1100 American Stores Co gros
1101 Sablosky Benj
1102 Sablosky Thos L
1103 Earl Alf M contr
1104 Klingeman Jas D
1105 Shellenberger Florence Mrs
1106 Mowday Danl W
1107 Creamer Scott G
1108 Bean Ella J Mrs
1109 Durham Sarah
1110 Sellers Geo R
1111 Bickings L L
1113 Wanner Margt J Mrs
1115 Seltzer M Eug
1117 Miller Eliza K
Rambo Eliza M Mrs
1120 Vacant
1121 Boyd Mary S Mrs
1132 Shainline Bros confrs
Shainline Chas J C
**Hamilton intersects**
1201 Hamilton Hotel
Hamilton Apt Co
1211 Pouchot A S
Schantz Ella Mrs
Wainwright Alf Craft
1213 Friedman Saml
1215 Quillman Ralph K
1217 Schlosser Curwen S
1219 Duckworth Ralph
1220 Vacant
1221 Moyer Eveline M Mrs
1223 Mendenhall J Clifford
1240 Scheidt Adam
rear Bell John J
1246 Taubel Mary A Mrs
**Hartranft av intersects**
**Selma intersects**
1301 Vacant
1314 Miller Chas W
1316 McNichol Geo F
1318 McNichol Bernard I
1320 Burnett Edw L
1322 Major Steph T
1324 Vacant
1326 Miller Robt C
1328 Stauffer Chas R
1330 Miller Maud
1332 Shaw Linford P
1334 McCabe Geo R
1336 Daub Chas M
1338 Taylor Cyrus O
1340 Spare Howard Y
1342 Holland Horace R
**Forest av intersects**
**Boro Line intersects**
—— Nor-Mont Motor Co The autos
1401 Templeton D Frank jr
1403 Klauder Clara L
1405 Houpt Irwin B contr
1407 Vicchio Michl

Established 1886 I. F. MARCH'S SONS Phones 425-426
BOXES AND CRATES NAILED OR IN THE SHOOK
FOURTH AND MILL STREETS BRIDGEPORT, PA.



1409 Hessan Isadore L
1411 Barrett Jos J
1412 Brownback Harvey C
1413 Bergey Henry S
1414 O'Brien & Hoover Inc tires
1415 Deery Geo O
1416 Norristown Cadillac Olds Co
1417 Coughey Frank
1419 Keller Emil T
1421 Rhine Harry O
1423 Gruihle Max C
1425 Craver Walter N
**Center av intersects**
1433 Sullivan Wm marble
1443 Riverside Garage
1447 Kennedy Francis J confr
1449 Smith Horace C
1450 Reading Transit Co
1451 Rapp Ella E Mrs
1453 Wolf Chas J
1455 Frederick Wilhelmina Mrs gro
Fredericks August gro
**N Montgomery av intersects**
—— Reading Transit Co
1503 Vacant
1538 Vacant
**Lincoln ter intersects**
1541 Maguire Thos J
1545 Vacant
1547 Wagner Martin L
1555 Cassel Wm H
1605 Kemner Geo L
**Prospect av intersects**
1707 Gresh Hervey C
1708 Wile Norman S
1715 Vacant
1719 Burgstresser Abr K
**Highland av intersects**
1732 Bruscher John B jr
1735 Gardner Emma Mrs
1741 Beener Harry
1745 Ball Eliz J
1747 Jacobs Russell S
1751 Lukens Walter J
1753 Ball Edw J
1763 Williams Wm D garage
Gennaria Chas K
1770 Longacre Charlotte R Mrs
**N Whitehall rd intersects**
1803 Shaw Chas H
1804 Hansell Robt W jr chiropractor
Weber Mary C Mrs
Rice Hobart H
Brenner Harry E
Blair Earl D
1814 Bougher Josiah K
1819 Banham Albert L
1823 Brown Harry J dentist
**N Wakefield rd intersects**
1830 Custer Geo C
1837 Miller Geo H L
1842 Allerton Wm H
1845 Carter Buel C
1846 West Norristown Free Library
Long Arth H
Claridge Wm G
1849 Cole Jas W
1853 Herdman Evan
1854 Rutty Hoover B
**Evergreen rd intersects**
1860 Vacant
1861 Richards J Cleaver
1871 Ziegler John H
1872 VanSkite Wm R
**N Schuylkill av intersects**
1902 Ashenfelter Abram J
1908 Leonard Anna M Mrs
1914 Bean Howard G
1916 Hack Edw
1919 Jeffersonville Presbyterian Ch
1925 Greenfield A Norris Rev
1936 Martin David M
1941 Shoemaker Albert
1947 Rogers Jos B
1949-51 Smith David S dentist
1950 Walker Clayland S
1953 Rogers Jos B jr plmbr
1955 Welsh Margt
1956 Fegley Nelson P
**Liberty av intersects**
1961 Wetherill H R druggist
1965 Toff Herman gro
1966 Shellington Maggie Mrs
1967 Shaw J Howard
1968 Heinbach Jos
1969 Johnson Thos barber
1970 Shaw & Heavner gas station
**Orchard av intersects**
**Egypt rd intersects**
1971 Bianchini John A shoe repr
1975 American Stores Co gros
1977 Vacant
1979 Bossert Warren H meats
1981 Anderson Horace
1983 Miller Allen J restr
Ash Danl cigars
1987 Jefferson Fire Co No 1
Keenan John F
1989 Wood Richd D
**Jefferson av intersects**
2000 Jeffersonville Garage
2001 Hausner Benedict J
2005 Tyson Annie drsmkr
Shearer C W
2007 Shainline Wm H
2009 Ash Bessie
2011 Reed Willoughby H
2014 Williams P Wesley
2018 Custer Clarence C plmbr
2020 Shellenberger Geo B
2021 Custer Jacob D
2033 Drakley Chas
2041 Smith Benj F
2042 Ditterline Wilson C
2044 Geyer Neven P

MULTIGRAPHING, ADDRESSING and MAILING SERVICE
All kinds of facsimile or imitation typewritten letters executed. With us addressing and mailing is but a matter of hours—not days. Mailing contracts of any size despatched.
R. L. POLK & CO., Directory Publishers

Who Sells It?
Is Answered by the Classified Business Lists in this Directory

For All Gas and Electric Service

Philadelphia Electric Company
Norristown
212 DeKalb St.

Phone 3603
ELMER R. SCHANTZ Inc.
General Upholstering
Linoleums Shades Awnings
Marshall and Corson Sts.
P. O. BOX 562

W. H. Kneas Lumber Co., Inc.
LUMBER — COAL — MILLWORK
AIRY and WALNUT STREETS Bell Telephone 2975



MAIN W—Contd
2045 Didomenico Jos
2050 McCluen Walter F
2068 Reese Ellis B
2072 Canfield Albert K
2076 Farley Robt L
Burnside av intersects
2082 Ewing Richd contr
2086 Geyer Norman F
2092 Koons John F
2098 Lynch Robt R
rear Dyson & Lynch mach
2102 Hunsicker Edwin S
2103 Boorse Christian C
2110 Hamill Malvina R Mrs
2112 Kulp Geo M
2117 Boorse Mary H Mrs
2167 Litka Herman S
ns Bungalow Inn
ss Penna State Police
ss Santillo Alex A gas and oil
ss Kimmens Jos C restr
ss Jefferson Golf Club
Potts av intersects
ns Bungalow Inn
Hosbach Herbert E
ss Kimmens Jos C restr
ns Beyer Reuben F
Rose av intersects
ns Loos Edwin C
ss King Benj J
ns Schwartz Conrad S
ss Bean Laura Mrs
ns Collins Arth A serv sta
ss Bateman Mathias H
Bramble Eug E furn
Santillo Alex gro
Buckwalter Harry
Carver Frank S
Lowrie Jas B plmbr
Trooper rd intersects
ns Wanner Westley M
Espenship Alton G
ss Smith Laura E Mrs
ns Povey Jas
ss Opperman Carl W restr

MAPLE ALLEY—From 17 W Airy north to Beach
502 Maple Auto Wash
512 Drakeford Oliver B
514 Veney Annie Mrs
534 Davis Elijah
538 Williams Geo H
547 Vacant
549 Vacant
551 Vacant
W Marshall intersects
Chestnut intersects
W Oak intersects
W Elm intersects

MARKET ALLEY—From 58 E Marshall south to E Airy
Wilder David L pants mfr
Fryer John B ice

MARKLEY — From river front north to Boro Line
Washington intersects
W Lafayette intersects
200 Vacant
206 Harris Georgiana Mrs
208 Vacant
210 Harris Lewis hauling
212 Snowden Levi
214 Vacant
W Main intersects
Philadelphia Suburban Counties Gas & Electric Co plant
W Penn intersects
W Ann intersects
Norristown Times-Herald
Norristown Herald Printing & Publishing Co
Norristown Press
W Airy intersects
Lehigh Valley Transit Co freight station
550 Schoettle Bros batteries
Willard Service Station
American Auto Supply Store Inc
W Marshall intersects
600-12 Mann Chas W Motor Co
614 Vacant
616 Merchants Meat Co
Daubert John S autos
rear Baker Motor Co
622 Elliott Jawood H autos
627 Barker Pipe Fitting Co
634 Vacant
700 Keystone Ice Co
W Oak intersects
Brady Roy T Motor Co
Norristown Recreation bowling
961 Reid Amos G foundry
963 Heckman Oscar D auto repr
W Elm intersects
1002 Barr Chas L
1004 Bolig John W
Wayne av intersects
1006 O'Hara Jas J
1007 Russo Jas shoe repr
Orner Chas W
McCracken Wm
1008 Rodenbaugh Adam
1009 Russo Jas fruit dlr
1010 Oswald Chas R gro
Oswald Chas R
1011 Lewis Caroline Mrs
1012 Dillon Jas J
Beach intersects
1101 Shinners Wm L gro
Harding blvd intersects
1111 Beideman Danl B
1113 Smythe Albert G
1115 Gander Harry W
1117 Strohecker Robt H
1118 Franzoni Michl barber
DiCarlo Anthony
1119 Graham Jas W
1120 Loux Wm O
1121 Lowe Jos A
1122 Hoss Eleanor K
1124 Palumbo Ralph
1125 Narr Johanna Mrs
1126 Hagner Lewis J jr
1127 Reinauer Fred
1128 Dutill Frank
1129 Custer Wm H
1130 Kneule Geo W
1131 Thorp Geo J jr

CONTAINS A FULL AND COMPLETE LIST OF Banks Bankers Trust Companies Savings Banks in the United States and Canada
ALSO OTHER VALUABLE DATA CONCERNING BANKS
Price $15
Polk's Bankers Encyclopedia Co.
Publishers
431 Howard St. Detroit
524 Broadway New York

Our Form-Letter, Addressing and Mailing Service facilities are unsurpassed. Write our nearest office for all details on using the mails to sell more at less cost.
R. L. POLK & CO.



1132 Ashenfelter Mark B
1133 Roebuck Edw K
1134 O'Brien Jas A
Cahill Mary H drsmkr
1135 Beatty Oscar
1136 Lare Benj W
Lare Walter chair caner
1137 Carver H Kirk
1138 Hildebrand J Titus
1139 Mullin Francis J druggist
Borchers Harry L genl contr
James intersects
1140 Shaw Steph J
1142 Schmuck Thos D
Basin intersects
1150 Norristown Box Co
Lincoln av intersects
Sterigere intersects
Roosevelt Athletic Field
Roosevelt Theodore Public School
1201 Stemple Geo W
1203 Brant Newton C
1205 Cressman Jacob E
1207 Canning Saml W
1209 Scheetz Matthias T
1211 Hiner Danl
1213 Faulkner Thos W jr
1215 Kelley Wm J
1217 Crawford Wm H
1219 Munshower W Boyd
1221 Batchelder Walter
1223 Walte Fred R
1225 Hawley Harold S
1226 Olkes Jacob confr
1227 McCormick Wm J
1228 Davis Albert A
1229 McClellan Jos
1230 Kunzel Geo L
1231 Fielding Jas M
1232 Smith Stanley L
1233 Detwiler Leidy C
1234 Smith Edwin M
1235 Lake Russell
Wood intersects
1236 Pearson John S
1237 Hallman Ephraim M gro
Kerr Harry G
1238 Rodebaugh Jesse S
1240 Boyle John A
1242 O'Brien Lawrence J
1244 Wolfenden Trevisa T
1246 Murphy Fredk
Swede intersects
W Wood intersects
1300 Hosey John J
1301 Land Herbert S plmbr
1303 Finkbiner Aaron C F
1305 Sharp Fred
1306 Vacant
1307 Hanna Glen C
1309 Smith Danl
1311 McVaugh Mary H
1313 Lukens David E
1315 Kent Henry W
1317 Anders John H
1319 Marlin Norman H
1321 Fry Eastwood T
1323 Jones Harold J
1325 Schultz Geo A
1326 Frost Research Laboratory
1327 Clark Mary S Mrs
1328 Gresh Dora A Mrs
1330 Hart Irwin B
1332 Detwiler Chas G
1334 Furst Jos
1336 Hallman Irwin D
1337 Shannon Wm A
1338 Kneas Jacob C
1339 Metzger John C
1341 Stead Mark W
1343 Schlotterer N M
1345 Yocum Harry S
1347 Hoff Irwin G
1349 Walters John W
1351 Carr Chas H
1353 Wonsetler Chas R gro
Allerton John G
Rice Wm K
Bennett John
Archer Matilda Mrs
W Fornance intersects
1401 Syphord Harry
1403 Riley Richd G
1405 Sands Wm B
1409 Vacant
1411 Delcamp Milton J
1412 Strunk John H
1414 Barnard Julian W
1415 Crawford E Lane
1416 Beyer Ralf B
1418 Rawn Frank B
1420 Smith Roy E
1422 Reese Frank T
1424 Bauer David M
1426 Owens Jos C
1428 Gustafson Iver J
1430 Snyder Robt J
1432 Vacant
1433 Vaughan Edw L
1434 Parsons John W
1435 Shaffer Herbert E
1436 Marshall Benj H
1437 Cunningham John R
1438 Hydeman Nathan
1439 Thomas Holden T
1440 Lofman Leon R
1441 Oliver Manley D
1442 Harrison Jos
W Freedley intersects
1500 Vacant
1501 Luciano Emma Mrs gro
McQuillan Paul D
1503 Sherid Sue Mrs
1505 Howells Lewis W
1507 Jones Jesse

CAUTION
Deal only with well-known publishers when giving orders for Directory Advertising.
READ ALL ORDERS CAREFULLY BEFORE SIGNING.
PAY NO MONEY IN ADVANCE. All well-known publishers instruct their men to collect nothing prior to publication.
R. L. POLK & CO., Publishers
Offices in Principal Cities

HARRY K. THOMAS
Real Estate AND Insurance
515 Swede St.
PHONE 3383

The DIRECTORY IS THE COMMON INTERMEDIARY BETWEEN BUYER AND SELLER

MORE GOODS ARE BOUGHT AND SOLD THROUGH THE CLASSIFIED BUSINESS LISTS OF THE DIRECTORY THAN ANY OTHER MEDIUM ON EARTH

MORE GOODS ARE BOUGHT AND SOLD THROUGH THE Classified Business Directory THAN BY Any Other Medium on Earth

CHEVROLET MOTOR AGENCY
Walter D. Wood
CHEVROLET SALES AND SERVICE
Call Norristown 2145 Main & Mill Sts.
For Economical Transportation
CHEVROLET



MARKLEY—Contd
1528 Weikel Johanna R Mrs
Heins Ada D nurse
Burland Robt M
1529 Carlo Vincent bottler
1535 Brunner Hiram C
1537 Nyce Jacob Z
1539 Todd Chas M
1540 Noble John F
1542 Dorworth Chas D
1544 McEwen Russel C
1600 Marshall J Earl
1601 Aged Women's Home
**Brown intersects**
1602 Kauffman Saml
1604 Lipton Ralph F
1650 Brooks Truman T
1652 Scanlan Michl F plmbr
**Roberts intersects**
1701 Jones & Lewis Service Station
Koltzback Frank C
1712 Douglass Herbert J auto wrecker
1720 McFarland R Howard
1729 Heebner Jos J
1731 Taubel Wm F
**W Logan intersects**
**Johnson hwy intersects**
1843 Hastings Robt S
1845 Antonelli Pete
1847 Beswick Geo M
1849 Scheid Fred C
1851 Cook Geo D
1853 Petrolanio Ciro
1855 Ridge Wm
1857 Clayton Benj J
1859 Baird Jas M jr
1861 Stanley Earl
1863 McGowan Margt Mrs
Edwards Chas restr
1900 Duddy Mary E Mrs gro
**W Johnson hwy intersects**
1902 Green Wm
1904 Deily Richd J
1906 Newhard Geo E
1908 Yount Jesse C
1910 Bowman B Clifford
**Francis intersects**
2000 McClure Walter L
2002 Smith John
es Edwards Chas F
**Hartranft av intersects**
es Morris Jas N
Stout Walter H
Bowman Ivan Rev
ws Kneule Edwin K
Wood Wm R

**MARSHALL E—From 600 Swede east and north to Sandy**
2 McMeekin Danl L
Egolf Harry K
Payne Harry
4 Steffen Clarence V florist
8 Jones Wm W tires
10 Lee Tire Sales Co
11 Metzger Ammon N Rev
Bethany Evangelical Church
12 Leitenberger John shears
**Church intersects**
15 Burnett Edw L paper dlr
16 Westberg Martin carp
17 Famous Benj F
18 Megay John H
**Norris intersects**
19 Auchy Harry W
StJohn's Cemetery
21 Heaton Benj W
23 Vacant
25 Shaw Wm F
27 Borneman Sidney S dentist
29 DeMatthews Saml
31 Wamsher Ruth E hairdrsr
Duckworth Ruth E Mrs hairdrsr
Poper Ralph E
Duckworth Richd
33 Bergey Oliver N
35 Kinsella Andrew J genl contr
39 Cole Thos L
41 Vacant
43 Venezia Vincent barber
45 K T Service Station
**Willow intersects**
50 Vacant
54 Regar Apartments
Outten Wilson C
Hood John P
Hoopes H V Mrs
**Market intersects**
56 Longacre Berth G Mrs dresses
58 American Stores Co
60 Greco Chas fruits
64 Vacant
**DeKalb intersects**
109 Scott John
111 Powell Spencer
113 Charlie Lee laundry
McFarland Pearl
114 Richards Thos C
115 Anderson Bertha Mrs
117 McLeod Jas M
**Polk al intersects**
118 Winterbottom Jos T pntr
119 Tyson Wm G
120 Ford Jas C
121 Caprio Ralph
122 Burkey Wm K
123 Asko Chas
124 Mullin Wm J
125 Branca Jos A
126 O'Brien Chas F 2d hd furn
127 Smith Geo S
128 Iacovite Rocco
129 Scanlon Jos A
130 Buckley Grocery Co
**Green intersects**
201 Browne Mary T cigars and tobacco retail
Bolger Cath E Mrs
203 Singleton John
205 Brown Jos J
207 Yelletts Chas E
209 Sheldon Benj V
211 Whitehead Winfield S
213 Flora Pascal
**High al intersects**
215 McKeever Geo roofer
216 Wheeler Steph P
217 Mincarelli Alf
218 Scandone Geo
219 Donahue Jos P
220 Tornetto Jos A
222 Camuso Salvatore
223 Tuturice Lillian Mrs

SEEDS FEED GRAIN Fertilizers
Poultry, Dairy and Garden Supplies
Spraying Materials
Simpson Bros.
204 West Marshall
Phone 1265

Rugs
Draperies
Linoleums
Shades
Upholstering
D. M. YOST COMPANY
MAIN and DeKALB STS.
PHONE 3800



224 Scandone Alex
225 Carton Eliz Mrs
226 Weber Albert L
227 Kennedy Harry M
228 Santangelo Anthony
229 Evangelist A Marino
230 Monastero Marie
231 Taglioli Margt M Mrs
232 Steiner Geo A tinsmith
233 Fiorillo Michl
234 Marchese Vincenzo
235 Neal John R paperhngr
Shearer Elmer E
236 DiLucia Attilio contr
237 Venditti Louis
238 Kenney John J
239 Albright Geo W
241 Gambone Alfonse
243 Kennedy Jas J
250 Mandracchia Frank fruit
Weaver Silas
**Arch intersects**
High J Walter blksmith
300 Casanova Jas gro
301 Jones & Blackiston caterers
Blackiston Wm
302 Culp Chas
303 Tornetto Jos F
304 Foust Abr W
305 Savignano Michl
306 Simon John P pntr
307 Marshall Harry
308 Scotti Jos
309 Turano Jos barber
310 Santangelo Steph
312 Greco Jas
313 Moltabanno Frank
314 Hardcassel Cath Mrs
315 Sambrick Lewis
316 Dudley Jas L
317 Ronca Antonio
318 Piciario Michl
319 Venezia Salvatore
320 Santangelo Chas
321 Muscarelli Salvatore
322 Picard Jos
323 Genuardi Martine
324 George Emil F
326 Lee Jos T
327 Detwiler Ella Mrs
328 Burns Wm
329 Roshong Henry C
330 Manderachi Michl
331 Marina Benj
332 DiFrancesco Pauline Mrs
333 Vacant
334 Talonni Harry
335 Rodenbaugh Chas
336 Sardella Pasquale
337 Kenderdine Alice Anna
338 Bell Walter H
340 Ciaccio Anthony
342 Vuoto Gaetano
343 Tornetta Chas
344 Coscia Pasquale
345 Derfler John H
346 Henniss Emma
347 Dippilito Carmine
348 Russo Antonio
349 Marino Peter
350 Culp Harry F
351 Roscioli Dominic
352 Malone John
353 Jalandi Anna Mrs
354 Picard Salvatore
355 Strimel Wm F
357 Marinaro Pietro
358 Interrante John
359 Nicola Jos
360 Holy Saviour Convent
361 Hogan Kathryn Mrs
364 Briscoe Harry E
365 Catania Harry gro
Alba Mary Mrs
366 Marchese Anthony gro
Russo Jas
367 Catania Harry gro
**Walnut intersects**
Holy Saviour School
400 Currera Jos
402 Cirafiri Rose Mrs
404 Interrante Eva Mrs
406 Couchara Vincent florist
408 Waldron Margt
410 Cacars Tony
412 Edmunds Robt
413 Gambone Stanislaus
415 Raimondo Salvatore
416 Bateman Carrie
418 Burns Bertha M
422 Narducci Ralph
424 Doran Patk
428 Gallullo Semone
430 DeBono Tony
434 Piciario Michl
436 Spinelli Alex
438 Baldassano Wm
439 Ciccarone Michl
440 Lenardi John
**Violet intersects**
501 Ciccarone Louis
505 Bolognese Raymond
508 Suppello Jos
509 D'Lucia Mike
513 Venezia Morris
514 Coscia Ralph
515 Catagano Jas
516 Gullotta Peter
517 Puche Steph
526 DiSippio Thos
528 Mulligan Patk W
530 Giannone Sullivan
532 Branco Salvatore
534 DeMarco Anthony gro
535 Presbyterian Italian Mission
**High intersects**

MAILING LIST SERVICE
Trade lists of every description and for any purpose compiled from the latest data obtainable, insuring the highest possible degree of completeness and accuracy. Our Directory Library is the largest of its kind in existence and our facilities for making up lists of any kind required are unequalled.
R. L. POLK & CO., DIRECTORY PUBLISHERS

NORRISTOWN TYPEWRITER COMPANY
Typewriters—Expert Repairing and Rebuilding
Greeting Cards and Stationery
550 DeKalb Street Telephone 1136 Norristown, Pa.

CONSULT the Classified Business Directory for anything you wish to buy
The Most Complete Classified Lists
In the City are those in this Directory

POLK'S BANKERS ENCYCLOPEDIA

The most comprehensive reference work on the banks of the world

Contains Condensed Statements of All Banks, Lists of Officers of All Banks, Digest of State Banking Laws and Much Other Data related to Banking

Price $15.00
$20.00 in Foreign Countries

Published semi-annually
MARCH and SEPTEMBER

by
Polk's Bankers Encyclopedia Co.
Polk Directory Bldg.
Detroit, Mich.

LINOLEUMS CARPETS AND RUGS SHADES AND AWNINGS UPHOLSTERING DECORATIVE FABRICS
WALTER F. YOST
TEL. 1000
DeKalb, Cor. Airy Street
FLAGS LACE CURTAINS TAPESTRIES MADRAS



**MARSHALL E—Contd**
600 Geo Washington Public Sch
604 Vacant
606 Vacant
608 Angello Alfonso
610 Vacant
612 Maurceri Pellegrimo
616 O'Brien Frank J
618 Pasanando John
620 Timbario Thos
622 Calabrese Josef
623 Vacant
624 Madoni Carmen
625 Geo Washington Public Sch
626 Arena Alfonso
645 Pizzico Enrico
647 Falco Jos
649 Mirabile Nickolas
650 Mirabile Anthony gro
651 Mordicca Jos
652 DiSalvatore Enrico
653 Bono Philip moving
655 Karr Geo D
662 Butera Frank
664 Ricciiole Cosmo genl contr
665 Marino Jos gro
Milito Salvatore
666 Genuari Jas
667 Bona Michl
668 Casonova Geo
rear Greco Gaetona
671 Milito Michl
672 Milito Tony
673 Milito Harry
Milito Ignazio
674 Marino Jos gro
**Tremont intersects**
700 Milito Tony
701 Greco Tony
714 Dotts Sylvester
716 Catagno Vincenzo
724 Catagno Mike
726 Maleto Salvatore
736 Falco Michl
738 Bono Michl
756 Falco Harry
**Sandy intersects**
**New Hope intersects**
Chatlos Bert auto junk dlr

**MARSHALL W—From 547 Swede to Forest av**
11 Pennsylvania Shoe Repairing Co
14 Rhoads Otis confr
16 Grand Army of Republic Hall
Ladies' Auxiliary Genl Zook Camp S of V No 244
Genl S K Zook Camp No 244
Zook Post No 11 G A R
Norristown Lodge No 126 Fraternal Order Beavers
Ladies' Independent Order of Reindeers Valley Forge Herd No 3
17 Norristown Damp Wash Laundry Co
18 Downey S Springer
19 Norristown Rifle Club
Mennonite Gospel Mission
20 Vacant
21 Mennonite Gospel Mission
Groff Llewellyn
24 Quigley Hugh G confr
25 Synagogue of the Honor of Israel
**Cherry intersects**
111 Weidemoyer Waldo B
**Franklin al intersects**
112 Strout Loren A
114 Given Caroline M Mrs
115 Vacant
116 Craft Claude B
117 Moyer Minnie R
118 Guie Frank F
120 Kline Milton B
121 Ungerleider Goldy Mrs
122 Huber Geo
123 Heidel Harold M
124 Cauffman Laura M
125 Herman Alf J
**Norris intersects**
126 Jochinke Louise Mrs chiropodist
127 Smith Maggie Mrs
128 Treichler Kate M Mrs
129 Teany Anna M Mrs
130 Heaton Kenneth M
131 Huber Christian jr
rear Wilson Grant H
132 Kenna Wm
133 Vacant
134 Wolford Mahala S
135 Huber LeRoy
Huber Christian
136 Ditzler Levi A
137 Daniel Cath Mrs
138 Earl Alf plstr contr
Jones Wm E
139 Vacant
140 Slingluff I Minnie
141 Hendricks E Harold
142 Naile Chas E
143 Stout Morris
144 Earl Karl J
145 Englert Matthew J
146 Diliberto Philip barber
147 Knapp Walter J
148 Rapine Arth K
**Barbadoes intersects**
Scheidt Adam Brewing Co
200 Walker Frank W confy
202 Vacant
204 Simpson Bros seeds and feed
**Markley intersects**
Mann Chas W Motor Co
Buick Sales
301 Solomon Augustus G bldg materials
304 Dengler Harry O coal
**Corson intersects**
Graber & Duffield auto elec
325 Cassel Walter L
326 Megay Wm Mrs
327 Detwiler Ella Mrs
328 Schantz Jacob P
330 Kulp Geo W
Collins Chas
332 Haines Adam
334 Evans & Heinsbach plmbr
335 Wismer Amos S
336 Charme Hairdressing Shop
Heacock Harling L
Rotz Leonard
Hartman Carrie

Telephone Norristown 2288
M CLEANERS D
306 East Main Street Norristown, Pa.



337 Rex Amos
338 Haddy May Mrs
339 VanFossen Arnold
340 Cressman Roy H radios
Jowett Jas
341 Steelman Jacob H
342 Teany Annie E Mrs drsmkr
343 Zane C Benton
Singleton Mary M Mrs
344 Hurwitz Harry dry gds
345 Vacant
rear Rambo Lawrence E
346 Rhoads Frank leather dlr
**Astor intersects**
400 Reeds West End Drug Store
Post Office sub station
Farrell Martin E
Wildwood Mfg Co pat meds
401 Ehly I Milton gro
402 Evans Chas C real est
Cornog Havard G ins
403 Smith Lillian E gifts
404 Ralston Geo R real est
405 Bennett Wm
406 West End Variety Store
Steinberg Benj
407 Bemesderfer John K picture framing
Carter Allen
407½ Rakes John B barber
Ottinger John
409 Gardner Furniture Store
411 Vacant
412 **Yeagle Apartments**
Seigman Paul C
Leister Maude C
Bodey Margt A
Knab Theo
Yeakle Saml N
Echert Fredk L
413 Vacant
415 Egbert Eug D justice of peace
Gaetens Jos H meats
416 Ziegler Isabel M confr
417 Geatens Jos H
419 Kratz Melvin A confr
Allebach Clarence C
421 Buler & White elec contrs
Miller Wm D
424 Hubley B Frank phys
Lyle Chas H real est
426 Bean Emanuel H shoes
**Chain intersects**
500 Western Market House Co of Norristown
American Stores Co gros
Momme Bros produce
Moyer Horace fruit
501-503 Neiman Hardware Co
505 Allebaugh Elmer S brick contr
Boughman Laura
507 Wenof Irving J dentist
Good Wm F auto supplies
508 Mitchell Chas M pat meds
509 Watson Clarence L produce
510 Norristown Penn Trust Co (branch)
Guilbert & Snyder Inc elec appliances
511 Star Shoe Repairing Co
512 Vacant
513 Vacant
514 Sheilds Chas A plmbr
516 Ruskin Abram dry gds
517 Hallman & Radcliff men's furngs
518 Fisher Ira M stationery
520 Perfection Bolary
Stephens John jr
521 Vacant
522 People's Meat Market
523 Bean Walter S confr
**George intersects**
600 Great A & P Tea Co
601 Lewis Geo W dry gds
602 Weidman Bros barbers
Weidman Harry C
603 Vacant
604 West End Flower Shop
605 Cucchiara Frank shoe repr
Knipe Stanley R
606 Custer Mary E
607 Nester Leon H sporting gds
609 Spare Jeremiah K
Gragus Ida
610 Reiff Danl L
Stone Johnston B
611 Moser Harry hdw
613 Simpson Harry M contr and bldr
614 Home Restaurant
615 Wilson Elwood photog
Rogers Vivian
616 Stine Clarence barber
Ehling Reuben W
Seltzer Florence Mrs
618 Soldano Steve shoe repr
619 Cassel Justus K
620 Whitman Meat Market
621 Woodward Pharmacy
Fishburn Harvey W
Slaughter Harry
622 Whitman David F meat
**Kohn intersects**
700 Sensenig David S locksmith
American Stores Co
Custer Bernice Mrs
701 Gehman Ella Mrs
702 Petaccio Paul barber
Westmar Theatre
703 Maginley Agnes
704 Vacant
705 Rhoadarmer Grant
706 Cut Rate Cleaners

THE DIRECTORY IS THE COMMON INTERMEDIARY BETWEEN BUYER AND SELLER
R. L. POLK & CO.'S "Special Service Divisions"
New York Chicago Philadelphia Cleveland
Advance Reports on New Firms and Business Removals, Apartment Leases, Private Dwelling and Estate Buyers, Mortgage Expirations, Engagements, Wills Probated, Births, European Sailings, Hotel Arrivals and Visitors to New York.
524 Broadway Canal 7100 New York

Where to Buy?
=
Consult the Classified Business Lists in This Directory

Real Estate
and
Insurance
LEWIS C.
Detwiler
THE EMPLOYERS GROUP
THE SERVICE THAT SATISFIES
6 E. Airy St.
Opposite
Court House
PHONE
1800

MAILING
LISTS
COMPLETE
ACCURATE
FOR
ANY
LOCALITY
Write for
Our
LIST OF
LISTS
R. L. POLK
& CO.
PUBLISHERS
Offices in
Principal Cities
We make up
Special Lists

More goods are bought and sold through the Classified Business Lists of the Directory than any other medium on earth.



**MARSHALL W—Contd**
707 Heavner Geo N
708 Graham Leonard
Cassell Norman
709 Kane Chas
710 Steinbach Wm A jr vet
711 DelPizzo Nunzitoa
713 Danehower Laura N Mrs
714 Weitzenkorn Jos H
715 Schultz Hannah E
716 Berger Wm
717 Althouse Wilson D
718 Gordon Wm R
720 Paine Earl W
722 Garner Laurence M
Gerhard Marvin S
723 Sands Imogena
724 Great A & P Tea Co gros
725 Vacant
**Haws av intersects**
800 Haws Av Methodist Episcopal Church
801 Calvary Baptist Church
803 Hamar Hall
813 Smith Henry G W clergyman
815 Bailey Arth H undtkr
**Baily Apartments**
Kite Adda H Mrs
818 Brendlinger E Leidy
820 Vacant
822 Johnson Milton R
Mark Saml T
824 Hoey John V
825 Gotwals Elias D
826 Bergey Elmer
827 Dill Wallace W phys
828 Rees Walter J
829 Singleton Ira C auto repr
Marberger J Franklin
Marberger Edith Mrs nurse
830 Paxson Bertha M Mrs
832 Cordonna Pietro
833 Wanger Geo
Wanger Marion nurse
Loux P Ogden
834 Brandt Harvey S
835 Staub Wm E clergyman
Walker Sheldon
**Stanbridge intersects**
900 American Stores Co gros
Albert Allen A
901 Yeakle Mary G
902 Ginther J Rawlins phys
903 Mulligan Geo D phys
Coffev Lewis L
Haney Edw F
905 Roberts Enos jr ins
907 Heebner Sophia M Mrs drsmkr
908 Nungesser Saml E
909 Herbert Evan A
910 Bateman Geo T contr
911 Lewis Dio L
913 Grater Ursinus
914 Powel Jos A
915 Butler Wm
916 Reese Wm J
917 Long Oscar C
918 Keplinger Danl W
919 Stott Jos H
920 Kennedy John S
921 Greim Howard M druggist
922 Amonson Fred M chiro
923 Marchese Paul barber
Grant Paul F
924 Kocher Thos A
925 Keffer Jennie
Custer Annie G
926 Brecht Sarah K Mrs
Brecht Geo K
927 Shenkle Genevieve C Mrs
928 Hitner Wallace C
929 Gearhart Wm M
930 Phillips Willis L paperhngr
931 Keller Mary J Mrs
932 Simcox Geo confy
Cameron Mary Mrs nurse
933 Stevens Walter C
935 Tinkler Brinton J
**Noble intersects**
1002 Bowman Jos R mus tchr
1006 Long Mira C Mrs
1008 Maxwell Harry jr
1009 Glessner Cyrus T clergyman
Christ Reformed Church
1010 Levengood Chas D
1011 Danehower Jos H
1012 Godshall Vincent
1014 Walter Emma L Mrs
1015 Ralston Geo R
1016 Sheehy Edw A
1017 Umstead Mary B Mrs
1018 Middleton Thos R vocal tchr
1020 Seiser Emeline T
1021 Gottschall Robt J clergymn
1022 Montague Wm B
1023 Beyer Linwood B
1024 Gerhard Homer S
1025 Behney Harper L
1026 Selinger Gerald J
1027 Evans Edw J
1028 Hiltner Harry P
1029 Penna Indemnity Corp
Pugh Chas E
1030 Wilson Albert P
1031 Kirtz Saml W
1032 Danehower Harvey B
**Buttonwood intersects**
StFrancis R C Church
1100 Wisler Philip L
1102 Dreby Henry C
1104 DeHaas Linwood H
1106 Foster Edwin
1108 Neale Thos S jr
Maxwell Harry jr
1110 Naugle Clara Mrs
Brinkman Wm
1112 Rambo Chas E
1114 Henry John A
1116 Gray Jas
**Hamilton intersects**
1220 Fehl Howard C
1222 Lodge Geo jr
1224 O'Neil C Nelson
1226 Reiner Ida R Mrs
1228 Wilson Calvin H
1230 McCoy Kenneth A
1232 Boyer Herbert W
1234 Doran Jos W
1236 Mitchell Chas M
**Selma intersects**
**Forest av intersects**
Stewart Thomas J Junior High School
1408 Fusco Alfonzo gro
1414 Rittenhouse John

PHONE 2454
D. M. Feldman
10 W. MAIN ST.
EVERYTHING FOR THE OFFICE
Office Furniture
Filing Equipment
Mimeographs and Supplies



1419 Vacant
**Center av intersects**
**Whitehall rd intersects**
1427 Collinge Walter A
1518 Tyler Wm G shoemkr
1524 Patten Wm H gasoline
1803 Middleton Geo W
1845 Cloud J Fenton
1851 Middleton Danl S
1856 Harrar Nathan D
1857 Powers Marie L Mrs
1859 Pharr Jas D
1860 Ellis Raymond
1865 Link Julius H
1869 White Frank B contr and bldr
1870 Ellis E Lettie Mrs
1872 Haws A Mason excavator
1879 Rittenhouse Roy H trucking
1911 Heebner Wilson K
1916 Hemming Danl E
1919 White Geo W
1928 Tinkler Wm
1932 Duffy Edw B
1938 Braynes Wm W
1939 White Anna M Mrs
**Burnside av intersects**
1942 Love Chas J
1946 Frankenberg Russel M
1956 Pfleger Chas H
1960 Fotheringham Jas R

**McFARLIN LANE—Westerly from Church**
Gardiner Broom Co
Vollmer Chas Garage

**McKINLEY AV—From 530 West Lafayette south to Washington**
Vacant

**MILL—From River Front north to 224 E Main**
Schall Coal Co
101 Vacant
105 Vacant
203 Vacant

**MINOR—From 821 Green east to Arch**
**Min al intersects**
216 Fragale Penlo
218 McCade Thos J
220 Pickell Harvey L
222 Vacant
224 DeGrazzio Pasquale
226 Decerio Jas
228 Como Vincent
230 Santangelo Angelo
232 Schmeer Harry G
234 Booz Franklin F
236 Lattanzi Frank
238 Spataccino Enrico
240 Rapp Harold
242 Lee Frank L
244 Murray Maggie Mrs
246 Santangelo Jos
248 Vacant
250 Ganley Wm B
252 Jones Cath Mrs
254 Jones Frank L
**Or al intersects**
258 Vacant
260 Mazzani Pasquale
262 Vacant
264 McCormick Michl A
266 Templeon Geo J
268 Fosco Camillo
270 Krier Chas L

**MOGEETOWN — Northeast of Ridge rd**

**MONTGOMERY AV—North from 1455 W Main to Marshall (Jeffersonville)**
Fox John A marblewkr
36 Cagliola Matthew
42 Vetter Ernest
44 Sanders Richd H
46 Henning Weber B
48 Greenwald John S
50 Greenwald John P
54 Taglieber Danl F
58 Pierson Raymond H
84 Dyer Theo R
86 Stoy Chas H
88 Horworth Linford P
90 Temptleon Virgil P
92 Truesdell Walter A plmbg

**MONTGOMERY AV (Grand View Hts)—From DeKalb west to Coles blvd**
ns Haines David M
ss Vacant
ns Eastman Lewis B
ss Meek Edw P
ns Reiff Earl J
ss Eglinton John B
ns McClain John L
ss Holland Oscar D
ns Murray Wm J
ss Bowen ——
ss Hopkins Jas
ss French Wm
ns McMenamin Francis T
ss Shelton Ralph K
ns Merkey Wm S
ns Kern Wm H
ns Stout Wilbur

**MONTGOMERY AV S (Jeffersonville)—Formerly Riverside av—From W Main south to Schuylkill River west Front av**
2 Hitchcock Geo W
85 Bassill Theo F
88 Groff Louis F monuments
93 Walker Edw F
95 Reiff Henry J

Dr. Johnson of dictionary fame, said that a man should keep his friendship in constant repair. Paraprasing the learned doctor, every concern should keep its list of customers in constant repair.
New customers must be obtained to replace those who discontinue because of reasons beyond control. To assist clients in getting new customers is the POLKWAY Mail-List Service. Ask for details.
R. L. POLK & CO., Directory Publishers

Lare's
Garage
REPAIRING
STORAGE
WASHING
LUBRICATING
BATTERIES
FENDER
Straightening
AUTO TOPS
TOWING
W. Beech
and Noble
PHONE
3911

Directory
Libraries
We Have on File in Our
DIRECTORY
LIBRARY
Copies of the Directories of Practically Every City in the
UNITED STATES
and Canada.
These are for your convenience
If you want information you are unable to procure elsewhere, call on us
R. L. POLK
& CO.
THE DIRECTORY IS THE COMMON INTERMEDIARY BETWEEN BUYER & SELLER

The
DIRECTORY
as a
MARKET
PLACE

THE
DIRECTORY
IS THE
GREATEST
MARKET
PLACE
IN THE
WORLD

Every Day
in the Year
the Directory
Tells Where
All Kinds
of Goods
and Service
Can Be Had

The Directory
is the Natural
Source of
Information
and is "On
the Job"
365 Days
Every Year

R. L. POLK & Co
PUBLISHERS

ACCOUNTANT John E. Brogan
McGINLEY BUILDING
2 W. MAIN ST.
NORRISTOWN, PA.
Tel. Norristown 3588



**MONTGOMERY AV S (J'ville)—Contd**
97 Morris Percy E
99 Charlesworth Thos
Charlesworth Thos jr garage
101 Gilligan Henry J
103 Hallman Howard A
109 Zoller Edw V
111 Zoller Frank B

**MOORE—From 522 Arch east to Sandy**
301 Cottonaro Jos gro
302 Amodio Menzi shoe repr
305 Puleo Diago
307 Debeno Alphonzo
309 Carbo John
311 Coccia Frank
313 Coletti Augusta Mrs
314 Bondi Jos
316 Wilson Jas J
317 Gianone John
318 Caraciappa Salvatore
319 Termina Benj
320 Smith Jas
rear Fulton Daisy
321 Delanti Pasquale
322 Puleo Vittorio
323 Bolognese Jos
324 Smith Jas V
325 Venezia Chas
326 Martese Francis
327 Brown Chas
328 Neal Edwin D
329 McFarland Cicero
330 Shannon Lorenzo J
331 Beitz Joe
332 Johnson John L
333 Malienda Salvatori
334 Santangelo Chas local express
335 Billella Jas
336 Prinzivalli Albert
337 Russo Jacob
339 Amplo Harry
341 Alba Harry
342 Marino Pete
343 Colletti Chas
344 Caparo Chas
345 DeShields Nannie Mrs
346 Perricone Otavio
343 Coletti Chas
348 DeAngelus Jos
349 Cimmino Natalie
350 Mason John L
351 Coletti Jacob
352 Gallo Guiseppe
353 Genuardi Jos
355 Bergantino John
357 Santangelo Angelo
362 Galbo Alphonse
364 Toto Andrew gro
365 Alege Matteo
366 Macaluso Jos gro
367 Licato Michl
376 Tornetta Lawrence barber
**Walnut intersects**
402 Nicoloso Vito gro
404 Tuturice Anthony
406 Cirafecisse Harry
408 Billero Chas
410 Santangelo Jos
412 DeRocco Paul
417 Russo Frank
419 Billitto Lillian Mrs
420 Catanzaro Mike
422 Maccolina John
423 Billela Michl
424 Black Anna C Mrs
425 Ricciulo Angelina Mrs
426 DeNardo Rocco
428 Tracrucia Rosario
429 Giamo Frances Mrs
430 Punio Tony
431 Malanti Jas
432 Toto Frank
433 Piazzo Jos
434 Catonia Vincenzo
435 Cattano Jas
436 Interrante Chas
437 Peteria John
438 Monascacca Philip
439 Vacant
440 Venezia Tony gro
442 Cotteta Salvatore
444 Ragusa Chas
448 Salamone Anthony
450 Carey Fred
451 Arena Vincenzo macaroni mfr
452 Marinello Antonio
453 Arena Vincenzo
454 Bono Christian
455 Santangelo Matthew jr
456 Williams Gust
**Violet intersects**
501 Pumila Steve
502 Black Sampson
503 Bono Michl
504 Bacchi Jas gro
505 Tornetta Chas
507 Catanzaro Chas
508 Johnson Randolph
509 Bono Salvatore
510 Allison Pinkey
511 Bono Steph
512 Jones Wm
514 Cicala Benj
516 Bacchi Pizzaro
517 Bondi Jas barber
518 Bacchi Rosario barber
519 Vacant
520 Vacant
521 Bono Giacomo meat retail
522 Catania Vincenzo
523 Vacant
524 Santangelo Matteo shoemkr
525 Ragusa Peter
526 Dieciedue Peter
528 Pagano Jos
530 Vacant
532 Gerner Geo
534 Vacant
535 Sclafani Mary P Mrs
536 Genuardi Ignacio
Marchese Steven
537 Vacant
**High intersects**
600 Russo Chas gro
601 Venezia Jos meat mkt
606 Montelleone Tony
612 Interrante Benj
614 Genardi Frances Mrs
616 Baldassano Chas
618 Vacant
622 Zummo Antonio
rear Zummo Alfonso
624 Vacant
626 Certa Jacob
628 Marinella Thos

CAUTION
Deal only with well-known publishers when giving orders for Directory Advertising.
READ ALL ORDERS CAREFULLY BEFORE SIGNING
PAY NO MONEY IN ADVANCE. All well-known publishers instruct their men to collect nothing prior to publication.
R. L. POLK & CO., Publishers

CONTAINS
A FULL AND
COMPLETE
LIST OF
Banks
Bankers
Trust
Companies
Savings Banks
in the
United States
and Canada
ALSO OTHER
VALUABLE DATA
CONCERNING
BANKS
Price $15
Polk's Bankers
Encyclopedia
Co.
Publishers
431 Howard St.
Detroit
524 Broadway
New York



632 Taormina Accursio
Taormina Tony trucking
634 Taormina Jas
637 Mandracchia Mike
638 Amato Sam
639 Russo Lena Mrs
642 Gatagnano Jas gro
643 Santangelo Serverio
644 Venezia Harry
646 Morella Mary Mrs
648 Cantillo Angelo
650 Vacant
651 Pruno John
652 Vacant
653 Dabeni Josephine Mrs
654 Vacant
655 Bondi Dominick
656 Bono Vitterio
658 Bono Salvatore
661 Bruno Bros hauling
Warner Frank
662 Macamita Chas
663 Scavi Frank
664 Montelleone Accursio
668 Catagnano Jas
669 Cusumano Chas
670 Vitabile Jos gro
671 Castanovia Jas
673 Bruno Bros hauling
Piazza Onofrio
675 LaBelle Michl
**Tremont intersects**
700 Corrello Anthony
701 Cicala Chas
702 Cirafesi Benj
704 Lauro Saml
705 Billitto Pellegrino
706 Saladino Sebastino
707 Cicala Mary Mrs
**E Airy intersects**
708 Termini Chas
710 Frico Anthony
712 Manderachi Onofio
714 Tarnetta Tony
722 Ragusa Vincenzo pntr
724 Vitabile Harry
rear Vitabile Harry

**NASSAU PL—From Green east to 1451 Arch**
200 March M Russell
201 Strauss Saml B
202 Markley W Claud
203 Pye S Annsley
204 Moffett Chas A
205 Kehoe Thos F jr
206 Rittenhouse Donald K
207 Rittenhouse Mary K Mrs
208 Richardson Franklin H
209 Bright Lloyd S
210 Weikel D Clarence
211 Wagner J Leroy
212 Horrocks Harold
213 Stewart John S jr
214 Anselm Frank R pntr
215 Faulkner E Thos
216 Vacant
Dale John G
217 Ruth Elwood G
218 Umstead Raymond S
219 Vacant
220 Diehl Edmund S
221 McGuffin Thos J
222 Johnson Danl S notary public
223 Stephens Cath J
224 Wager Benj F
225 Guilbert Mark E
226 March I Ralph
227 Allabough David

**NETTOR AV—From 72 E Marshall south to E Airy**

**NEW HOPE—From E Oak north to Boro Line**
ws Melon Blanche V

**NOBLE—From the river north to Sterigere**
**W Jackson intersects**
101 Ballard Knitting Co Inc underwear mfrs
**Evans Al intersects**
**W Washington intersects**
116 Bell Francis L
118 Freese Alf C
**Yerkes Al intersects**
120 Bryan Eleanore A
122 Becker Ada I Mrs
131 Keiter Jos D
135 Detwiler Jennie P Mrs
**W Lafayette intersects**
200 Keane Michl F
201 Baker Arnold
202 Keller Kath W Mrs
203 Naile Fred
205 Snell Wm H
206 Sinclair Jos M
207 Carn Evelyn M nurse
Carn Ellwood C
208 Shaeff Chas B
209 Lattimore Horace L
210 Cunningham Maggie T
211 Houser Geo W
212 Richards Edw G
213 Berk Henry B
214 Moore Emma C Mrs
Benner Emmet R
Baird Lester S
216 Baird Clara Mrs
217 Metzger Ariel D
**Rich al intersects**
**Butz al intersects**
**W Main intersects**
**W Airy intersects**
501 Smith Katie Mrs
503 Pennock Joel E
505 Vacant
507 Kreiger Viola M Mrs

More goods are bought and sold through the Classified Business Lists of the Directory than any other medium on earth.

Thomas F.
McKernan
Real
Estate
All
Lines of
Insurance
Notary
Public
312
DeKalb St.
Phone 3558
Bridgeport, Pa.

CONSULT
THE
Classified
Business
Directory
for anything you wish to buy
The Most
Complete
Classified
Lists
in the City are these in this
Directory

Crisman
&
Quillman
Plumbing
Heating
and
Electrical
Contractors
and
Supplies
204
DeKALB
Tels.
3820-3821
Norristown,
Penna.

SEE SUPERINTENDENT AT CEMETERY Telephone 473
Riverside Cemetery Company
NORRISTOWN'S BEAUTIFUL BURIAL PARK — Perpetual Care
G. CARROLL HOOVER, Secretary 502 SWEDE ST. Tel. 1348-W



**NOBLE—Contd**
509 Stiteler Wilbur B
510 Haines Donald W
511 Cunningham Anna W Mrs
512 Pickell Uriah L
513 Cardy Wm J
514 Ditterline Thos E
rear Snyder Raymond H
515 Moyer Owen S
516 Pennock Lewis L
517 Frey Wilson D
Wetzel Ervin D cabt mkr
rear Wetzel E D & Son woodwork
518 Naylor C Harry
519 Frey Anna N Mrs
520 Rodenbaugh Frank R
522 Smith Howard W pntr
524 Loose Warren N
525 Welch Patk Henry
526 Patterson Elmer L
Lukens Mary E
528 Rowan Harry
529 White Geo H
530 Bean Alvin
531 Fulmer Merion F
532 Yocum F Elmer
533 Bytheway Wallace D
535 Vacant
536 Hendricks John F
537 Groff Howard J
538 Hoopes Lewis C
539 Paul Leroy J
541 Brandt Wm
542 Elder Wm E
Allerton Ernest
Elder Nellie S nurse
544 Knies Arth
545 Kinnane John F
546 Garber Preston S
548 Starr Eva E Mrs
550 Yacum S Elvin hauling
552 Kulp Chas S
554 Jamison Chauncey
555 Vacant
556 Dowlin Jas B
558 Brendlinger Morris H
559 Lincoln Abraham Public Sch
560 Long Gustav L
562 McArthur Thos
564 Matthias Bessie Mrs
566 Snyder Chas W
568 Nolan Annie Mrs
570 Gotwals Lilly B Mrs
572 Sisters of StJoseph
StFrances Asassi Convent
**Haws al intersects**
**Blackberry al intersects**
**W Marshall intersects**
Christ Reformed Church
600 Mock Ralph D
601 Tinkler Clarence W
602 O'Neill Frank C
603 Derr Martha Mrs
604 Schultz Margie G drsmkr
605 Becker Bella H Mrs
606 Jacobs Wm M
607 King Roland F
608 Sherid Stevella L
609 Potter Jas W
610 Becker Francis W
611 Landis Jas B
612 Fronefield Saml B
613 Leach Elden E
614 Faulkner Thos P
615 Schnably Chas R
616 Hallman Deems W
617 Hall Frank M
618 Evans Geo
619 Green C Robt
620 Ganger Martin J
621 Hartenstine John
622 Hunsicker Margt Mrs
623 Meyer Albert B
624 Hight Chas E
625 Loux Titus S
626 Scheirer Harold K
627 Taylor Robt B
628 Faul Wilson W
629 Linderman Reynolds D
630 Bowen Wm S
631 Moll Wm H
632 Sampsell Floyd E
Sampsell Laura Y Mrs chiropodist
634 Finley Mark
636 Krieble Chas C
637 Hutchison Walter S
638 Dotts Naomi drsmkr
Ross Mary E Mrs
639 Johnson Horace H
640 Mann Hyman
**W Oak intersects**
700 Sullivan Elsie M Mrs
703 Brady Chas A
704 Bregler Walter pntr
705 Bean Thos B
706 Bregler Eug
707 Armstrong Geo W
708 Wells Howard K
709 Raup M LaRue Mrs
710 Morris Jas L
711 Allebach D Tyson
712 Flad Alton C
713 Cook Jos W
714 West Chas H jr
715 Swartz A Warren
716 Adle Theo A
717 Copenhafer Henry T
718 Hipple Adam B
719 Wampole Harry A
720 Sander Erich H
721 Tyson Elwood M
722 Johnson Ambrose
723 Schwartz Oscar L
724 Haigh Jacob S
725 Young John
726 Jacobs Homer M
727 Jessop Clarence J
728 Gotwals John A
729 Pifer Wallace G
730 Morgan Harry S
731 Hunsicker Harry T
732 Longo Valentine D
734 Bell Vallie E Mrs
735 Carlin Jas C
736 Johnson Wm E plmbr
737 Ault Howard K
739 Sands Frances S
740 Houghton Raymond F contr
741 Rauhood Albert E
742 English John A
743 Stickler Lloyd E
745 Smith Clayton G
**W Elm intersects**
800 Flemming Oscar W
802 Smith Jos J
803 Beyer H Weldon
804 Monacelli Anthony F

Telephone Norristown 2288
McLEANERS D
306 East Main Street Norristown, Pa.



805 Yoder Wm H
806 Davies Harry
807 Hathaway John G
808 Cameron Robt J
809 Whitesell John C jr
810 Hallman John F
811 Harley Ida G Mrs
813 McCall John J
815 Lemon Crawford T
817 Williams John P
**Beach intersects**
902 Munshower Saml T
908 Haley Luke
**James intersects**
**Sterigere intersects**

**NORRIS—From W Airy north to W Marshall**
500 Wells Wm L
501 Gilinger John E
502 Phillippy Paul L
503 Ganger Wm
504 Hathaway Mary A Mrs
505 McGranahan Hugh B
506 Williamson Mills
507 Bisanzo Dominick
508 Ball Jas
509 Vacant
510 Detwiler Danl C
511 Meder John
512 Dicicco Ralph R
513 Morrison Saml
514 Schwemmer Harry A
515 McGrory Frank J
516 Evans Norah V Mrs
517 Pupillo Nicholas
518 Boorse Rachel M Mrs
519 Chiaravalloti Domini
520 McGuigan Matthew M
521 Vacant
522 Ball Jas gro
McCaffery Wm M
523 Vacant
524 Mills Ira J
525 Douglass Jas B
526 Vernini Luciano tailor
527 Hanlon John
528 Conrad Chas C
529 Vacant
530 Dearolf Richd L
531 Vacant
532 Metz Michl
533 Vacant
534 DiMarcello Pietro
535 Pedrick Ella V Mrs drsmkr
537 Gallagher Thos J
539 Carter Abby Mrs

**NORRIS CITY LANE — From Markley w to Norris City Cemetery**
ns Frick LeRoy K
ns Tyler Albert A
ns Gill Irvin B
ns Bean Raymond B
ns Love Washington B
ns Love Harold
ns Hutchinson Walter E

**OAK E—From 800 Swede east to Sandy**
9 Vacant
11 Benz Earl R
13 Dotts Wm E
15 Fratt John
17 Finan Michl J
**Church intersects**
Vocational School
21 Gotwals Jos K School
A D Eisenhower High School
28 Vacant
30 Keyes Wm R
32 Huston Lafayette H
34 Keating Thos
36 Heffelfinger Jacob P
38 Retzler Matthew baker
40 DiFelice Antonio A
42 Parvin Carrie C Mrs gro
44 Galullo Fred barber
46 Smith Abel confr
Law Chas H electn
48 Simpson Mary B
50 Evans Howard B gro
**Willow intersects**
**DeKalb intersects**
**Polk al intersects**
195 Roberts Willis R phys
196 Kenna Sara Mrs
198 Conley Richd J
**Green intersects**
200 Brandon Anna R gro
202 Donahue Annie V
204 Hoeppner G Julius Rev
206 StPaul's German Lutheran Church
211 Breen John
213 Croll Wm A
Croll Harry L piano tuner
214 Ryan Wm F
215 Vacant
216 Hogan Loretta
217 Mullin Jesse
218 Sperry Irene drsmkr
219 Burke Eliz J Mrs
220 Grebbo Carmine
221 Lynagh Jas J
223 Aversano Frank
224 Galliger Jack
227 Fragale Frank
228 Klotzbach Geo H
229 Wolfington Wm R
230 McFadden Rogera
231 Irvin Anna I Mrs
232 Dooner Jas J
233 McGuffin Hannah M Mrs
234 Hogan Wm J
235 Graham Robt W
236 Palumbo Anthony
237 Mulhall Annie E Mrs

The DIRECTORY IS THE COMMON INTERMEDIARY BETWEEN BUYER AND SELLER
R. L. POLK & CO.'S "Special Service Divisions"
New York Chicago Philadelphia Cleveland
Advance Reports on New Firms and Business Removals, Apartment Leases, Private Dwelling and Estate Buyers, Mortgage Expirations, Engagements, Wills Probated, Births, European Sailings, Hotel Arrivals and Visitors to New York.
524 Broadway Canal 7100 New York

Where
to
Buy?
Consult
the
Classified
Business
Lists
in
This
Directory

Phone
3603
ELMER
R.
SCHANTZ
Inc.
General
Upholstering
Linoleums
Shades
Awnings
Marshall and
Corson Sts.
P. O. BOX
562

CONTAINS
A FULL AND
COMPLETE
LIST OF
Banks
Bankers
Trust
Companies
Savings Banks
in the
United States
and Canada
ALSO OTHER
VALUABLE DATA
CONCERNING
BANKS
Price $15
Polk's Bankers
Encyclopedia
Co.
Publishers
431 Howard St.
Detroit
524 Broadway
New York

W. H. Kneas Lumber Co., Inc.
LUMBER — COAL — MILLWORK
AIRY and WALNUT STREETS Bell Telephone 2975



OAK E—Contd
238 Bechtel Frank L
239 Foley Mary Mrs
240 Boyle Jas A
241 Kilmartin Mary E Mrs
242 Barone Gasper
243 Gear Helen Mrs
244 Sterra Gus
245 McMichael Wm P
246 Kelly Mary H
247 Rhoads Harvey A
248 Reilly Annie Mrs
249 McLoone Patk
251 Fleming Francis R undtkr
253 Lasosta Jos
Arch intersects
300 Loving Jos H
302 Silvy Mary Mrs
304 Melly Patk
306 Steinhilber Jacob J
308 DeReniggio John
310 Feeney Bridget T
312 Crowe Mary E Mrs
314 O'Brien John
316 Rance Mary E Mrs
318 Weldon Henrietta Mrs
320 Angelucci Nicholas
324 Dimeno Jos
326 Bailey John C
328 Butler Mary Mrs
330 Williams Luther
332 Crawford Edw W
342 Smith Horace D
343 Kelly Mary Mrs
344 Blockson David R
345 Bloomer Lawrence J
346 Blockson Chas
347 Coral Mfg Co rug mfrs
350 Santangelo Rose Mrs gro
Walnut intersects
400 Pristia Thos
402 Asco Chas
404 Turano Albert
406 Venezio Antonio
408 Scaduto Accusia
410 McCurdy Alex
412 Sutra Jos
414 Solomito Jos A
415 Cosumano Buster
416 Gianne Paul
417 McNamara Katie
418 Beatrice Chas
419 Price Jas W
420 Guardino Jos
421 Woodberry Lorist
422 Lenzi Chas
423 Aloia Tony
424 Giaimo Harry
425 Schall John
426 McCurdy Danl
427 Fisher Cath M
429 Jones Roswell
Violet intersects
508 Ciccarelli Dieco
510 Mirabile Jos
531 Russo Frank
High intersects
601 Tornetta Cath Mrs
615 Amato Frank
617 Pizza Tony
619 Marchese Jos
623 Sutaro Margt Mrs
625 Vacant
627 Marono Michl trucking
635 Prinzivalli Guiseppe
639 Vento Gus
653 Mandrack Philip gro
Tremont intersects
E Marshall intersects
701 Piazzi Gus
703 Tuturesca Francisco
713 Moggo Pollo
715 Gambone Ralph
717 Venetzia Tony
719 Arena Earl
721 Russo Jos
Payne Henry C
New Hope intersects
Sandy intersects
745 Yeager Harry C florist

OAK W—From 800 Swede west to Boro Line
12 Pickell Walter C
Maple al intersects
13 Kingkiner Wallace
14 Hadrick Jos H
15 King Blanche V Mrs
16 Beideman Ida Mrs
17 Cohen Wolf gro
18 Vacant
19 Girard Chas
20 Edwards Judge G
21 Sperry Jacob F
22 Rose Edmond A
23 Gifford Mary L Mrs
24 Fisher Delia Mrs
25 Busciacco Luigi
26 Ditterline Harry P gro
Cherry intersects
Markley intersects
Corson intersects
Fowler & Wolfe Mfg Co radiator mfrs
Astor intersects
Chain intersects
George intersects
Boyd Jas shoe repr
610 Erb Wm H printer
Kohn intersects
700 Sorkin Jos tailor
708 Perry LeRoy H
709 Clover Howard J
710 Kleintop Jas E
711 Bosler Frank W
713 McLaughlin Sylvester G
McLaughlin Ralph justice of peace
715 Tyson John R
717 Davis Spencer
719 Sperry Aaron
721 Vacant
723 Hoopes Walter C
725 Harbison Russell A gro
Haws av intersects
801 Miller Amy G nurse
Grove Harry E
809 Reed Earl L
811 Espenship Darwin
813 Matz John T
815 Wilson Sarah K Mrs
816 Paul Wilson W gro
817 Vacant
819 Robison Mabel A
821 Pugh Ida M Mrs

The Nor-Mont Motor Company
Chrysler—International Trucks—Plymouth
The Best Used Car Values in Town
PHONE 3390 MAIN ST., AT FOREST AVE.



823 Hallman Mary S Mrs
Stanbridge intersects
Noble intersects
Buttonwood intersects
Hamilton intersects
Forest av intersects
915 Dennison Eug F gro
1201 Barker Geo S
1203 Vacant
1205 Vacant
1207 Vacant
1209 Vacant
1211 Vacant
Selma intersects
1301 Washington Bushrod Corbin
1303 Weinrich Wm O
1305 Elston Fred R
1307 Klotzbach Geo L
1309 Vacant
1311 Vacant

OAKLAND BLVD (Curren Ter)—From 3 Fornance at Sandy Hill rd east to Sandy Hill rd
1401 Langham Jas M
1405 Curren Jos A
1407 Friend Henry P
1409 White Maurice E

OAKWOOD AV—From 539 Hamilton west to Selma
1220 Hendrickson Wm R
1221 Burnett Jesse K
1222 Shaw Geo P
1223 Povey John
1224 Johnson J Thos
1225 Brockmeier Clarence C
1226 Hoopes Sallie Mrs
1227 Snyder Hiester
1228 Hunsberger Arth D
1229 Evans Frank H
1230 Woodland Norris S
1231 Benkelmann John
1232 Hendricks Arth W
1233 Owens Jos C
1234 Groff Jacob Z
1235 McGarvey Alex
1236 Sherid Benj W
1237 Volz Chas A
1238 Grisdale Geo
1239 Horn Wm

ORCHARD LANE (Jeffersonville)—From 2000 West Main south to Juniata rd
14 Ellis Raymond notary
W Norristown Bldg & Loan Assn
Jefferson Realty Co
18 Kirkner Diller N
22 Dettra Milton M
28 Lyon J Howard
32 Rhoads F Alan
40 Decker Jas M
50 Brown David H

PEARL—From 365 West Lafayette north to West Main
101 Wentzel Chas S
103 Baumgard Martin
105 Robbins Earl O
107 Greene Saml F
109 Zepp Wm
111 Vacant
113 Hathaway Walter C
115 Christman Wallace J
117 Cooper Clara C Mrs
119 Vacant
121 Valentine Edw
123 Palsgrove Emma
125 Loughearn Norman H
127 Stephens Kate Mrs
200 Walls Margt Mrs
202 Bechtel Henry L
204 Yaskoe Jos
206 Vacant
208 Pflaumer Theo
209 Zepp Wm F
210 Getseck Michl
211 Kenworthy Geo F auto repr
212 Cole Jos R
214 Vacant
216 Undercuffer Chas
218 Wilmer John
220 Hoy John
222 Henning Richd V

PENN E—From 400 Swede east to Walnut
14 Historical Hall
Historical Soc of Montgomery Co
18-20 Montgomery Arcade
35 Montgomery Hose & Steam Fire Co
36 Bolton Grant W
38-40 Boyer J Frank plmb and heating
50 Lenhardt Elgin H ins
Dannehower Wm F jr lawyer
Strawbridge Helen B Mrs notary
Fox Kath H notary
Travelers Insurance Co
Foster Chas W
rear Vogt Bros auto reprs
52 Montgomery Bldg & Loan Assn
53 Vacant
54 Lauro Gus
56 Rinalducci Ralph J lawyer
Sassi Damiano ins
57 Norristown Register Co
58 Murphy John J
60 Egan Jas Herbert lawyer
Klauder Geo C lawyer
Wanger Geo lawyer
King Lillian M Mrs
Teany J Harry real est
Hawes Edw McK lawyer

Multigraphing, Addressing and Mailing Service
All kinds of fac simile or imitation typewritten letters executed. With us addressing and mailing is but a matter of hours—not days. Mailing contracts of any size despatched.
R. L. POLK & CO., (Inc.), 524 Broadway, New York City

Advertising
the City
Beyond
Its Gates
Copies of
this Directory are
available
in
Directory
Libraries
in cities
all over the
Country
The City
Directory
is a
Catalog
of Your
City

I C E

Keystone Ice Company

Phone 2681

MARKLEY and OAK STREETS

Norristown, Penna.

COAL

WALTER F. YOST
-- RUGS --

DeKalb, corner Airy Street
Tel. 1000



**PENN E—Contd**
62 Swenson Albin C ins
Jones Job real est
Gregey Olwin N constable
64 Home Owners Assn Inc
Yerger John M real est
68 Burke John F real est
Fox Leon H lawyer
rear Vacant
70 Doughten Maurice B photo
**DeKalb intersects**
102 Egolf Eliza K Mrs
115 Eckert Philip
Stockdale Jos W
117 Emery Harry S
119 Smith Sarah M Mrs
121 Vacant
123 Warriner John
125 Pinzico Salvatore
127 Dirato Jos
129 Vacant
**Green intersects**
201 Borzillo Peter gro
203 Flora Jas
205 Mullin Geo W jr
206 Bieizzman Fred
Macarikizk John
207 Mountain Salvidore
209 Angelucci Jas
211 Fazzini John
215 Ciccocioppio Anthony
217 Felicitti John
219 Altieri Pasquale meats
221 Fioravanti Emidio
223 Gaspari Eddie
Alleva Felix
225 Polledine Nicholas
227 Sanfelice Antonia Mrs
229 Auto Laundry
Lynn Frances B
231 Vacant
233 Young Otis J
234 Carr Delia
236 Hardy Chas H barber
238 Pentecostal Holy Church
Taylor Hattie A leader
240 Williamson Rayford
242 Strizziere Jos
244 Fragale Anthony
246 Raimondi Louis
248 DaViega Gomes Joaquin
250 Romanelli Domenico
252 Mouscarillo Alf
256 Sullivan Sarah A Mrs
262 Vacant
264 Troil Carmine
266 Page Georgianna Mrs
268 Robertson Chas
270 Oney Jas H
Oney E Louise mus tchr
275 Herbert Hosiery Mill
**Arch intersects**
Herbert Hosiery Mill
309 Diaricancilo Maria Mrs
311 Colonial Auto Radiator Wks
313 Kelly Thos E
315 Catagnus Benj jr
316 Falone Rocco
317 Froilo Jas
319 Salvatore Attile
321 Vacant
323 Cantillo John
325 Newman Malcolm L
327 Daring Elwood D junk
329 Arena Harry
331 Graham Geo
333 Puccio Domenico
335 Nave Frances Mrs
336 Vacant
337 Chance Rudolph
339 Carfagno Angelo
340 Pascale John
341 Paciello Tony
342 Hallman Helen B Mrs
345 Tanmarro Jos
347 Venditti Dominic
348 Colonial Bottling Works
349 Puche Arth
351 Barnshaw Chas F
352 Volupo Salvatore
353 Earnest Amelia Mrs
354 Vacant
355 Vuotto Jos
McClure Mack
rear Giannone Tony
356 Randolph John
357 Arena Nicholas
358 Marchozzi Angelo
359 Tormino Anthony
360 Puleo Katie Mrs gro
366 Puleo Chas
Capriott Domenic
368 Augustine Selerano gro
**Walnut intersects**
370 Linfante Arth
539 Termino Anthony

**PENN W—From 400 Swede west to Markley**
5 Court House Garage
6-8 Wamsher Clayton barber
17 Valley Forge Taxi Service
18 Herr Geo T plmbr
**Cherry intersects**
101 Kipp Louise T ins
103 Standley Sarah A Mrs
105 Hamell Wm H
107 Ross Robt S
Varlow Wellington
109 Matticola Peter
111 Campbell Annie Mrs
113 DeHaven Clarence Q
115-129 Block B E Bros Inc garage
130 Take's Modern Auto Laundry
131 Rubin Lena Mrs confr
133 Shannon Annie Mrs hauling
133½ Vacant
134 Painter Conrad B
135 Greene Walter R
136 Smith John
137 Wier J Irvin
138 Bricker Eliza S
139 Alston Leslie Mrs
140 Schliesser Otto
Parrish John W
141 Sullivan John J
142 Kenworthy Sarah J Mrs
143 Takeuchi Sotogiro
144 Cassel Annie H Mrs
145 Boyer Eru grinder
146 Dearolf Harry H
147 Burns Francis
148 Fulmer Milton F
149 Evans G Wallace
150 Logrip Danl
151 Moore Mabel Mrs
152 Himmelreich Wm G
153 Evans Thos L

Where To Buy?

Consult the Classified Business Lists in this Directory

Who Sells It?
IS ANSWERED BY THE CLASSIFIED BUSINESS LISTS IN THIS DIRECTORY



154 Himmelreich Jack
Norristown Rescue Mission
**Barbadoes intersects**
201 Hackman Howard M gro
Seitz Marie Mrs
Burns Jas L
203 Burnett Geo
205 Steever Wm
206 Vacant
207 Barnes Harry
209 McCracken Eliz Mrs
211 Steffano Nickolas J
213 Burnett Abbie Mrs
215 Hoffman Elwood T jr
217 McGeeney Francis
218 Orr Margt Mrs
219 Coulston DeWitt C
220 Vacant
221 Gaul Louis
223 Smith Wm
Boyd Albert
224 Noecker Chas H
225 Markley Frank S
229 King Jos N II florist

**PENNSYLVANIA AV—From Riverside av to Riverside Cemetery**
Delaney Danl J
Wersler Frank
Norman John R
Otwell Chas G
Evelyn Luther S
Rapine Chas H

**PINE—From 1200 Swede north to Boro Line**
—— First Church of Nazarene
1204 Ciccarone Ernest shoe repr
Bowman Howard E
1206 Golden Jos J
1208 Wood Anna Mrs
1210 Vacant
1212 Strunk Warren A
**Wood intersects**
1314 Roberts Chas R
1316 Roberts Ellwood R
1317 Benning Albert S
1318 Lanigan Sarah A Mrs
1319 Schmidt Augustus J
1320 Farra Frank H
1321 Parlaman Wm H
1322 Vale Edw F
1323 Gearhart Archie G
1324 Buchanan B Elliott
1325 Deemer John H
1326 McDermott John F
1327 Dowlin B Atmore
1328 Williams John T
1329 Wolf Willis
1330 Clark Wm M
1331 Riley John T
1332 McGrory Jas V
1333 Keisen Linwood
1334 Levering Edwin W
1335 Haas Allan M
1336 Buckman John B
1337 Hewitt W Sherwood
1338 Vogel Aug
1339 Sutch Geo R
1340 Robinson Wm S
**W Fornance intersects**
1401 Taglieber John H
1416 Yost Melville D
1418 Keisen Raymond G
1419 Woodland Horace L
1420 Thomas Jesse S
1421 Lewis Chas H
1422 Whalen Jos B
1423 McLaughlin Jas A
1424 Coffman Reuben J
1425 Haldeman Edgar C
1426 McCormick John R
1428 Rees John
1430 Yerger John M
1431 Fry Robt P
1432 Macolly Nathan M
1434 Holland Jas A
1436 Forrest Eliz A Mrs
1437 Esterly Francis R
1438 Potter Alton D
1441 Keane Martin T
1443 Asbury Methodist Church
**W Freedley intersects**
1529 Koons Paul W
**W Brown intersects**
1601 Mullin Leo delicatessen
1610 Derr Lillian K Mrs
Harris LeRoy jr
1611 Mowday Meredith N
1612 Nagle Elmer S
Hinkle Lowell E
1613 Frimmel John
1614 Bookman Irvin M
1615 Roum Harry
1616 Bear Ellen L Mrs
1617 Walters Goff B
1618 Stewart Geo N
1619 Tose Louis
1620 Irwin Geo G
1621 Furlong Percy E
1622 Earl Laura Mrs
1623 Fry Paul S
1624 Grube Paul E
1625 Hunsberger Linwood
1626 Walsh Wm J
1628 Pickell Francis L
1630 Denner Francis
1632 Moll Wm I
1634 Clevenstine J Ralph
**Roberts intersects**
1701 Rosenthal Saml M
1703 Abbott Boyd R
1705 Gray John W
1707 Whildin Kate F Mrs
1709 Lytton Marion N
1711 Miller Harry J

We Can Furnish You Any Directory Published in the world at publisher's price same day order is received

R. L. POLK & CO.
City, County, State and National Directory Publishers
Offices in Principal Cities

HARRY K. THOMAS

Automobile Insurance

515 Swede St.

PHONE 3383

MAILING LISTS

COMPLETE ACCURATE FOR ANY LOCALITY

Write for Our LIST OF LISTS

R. L. POLK & CO. PUBLISHERS

Offices in Principal Cities

We make up Special Lists

The City Directory

Your City Directory Answers All Questions as to WHOM You Are Looking For and WHERE They Can Be Found

The Classified Business Section is the Market Place Where Buyers and Sellers of All Kinds of Merchandise and Service Meet

R. L. POLK & Company

WALTER F. YOST
-- AWNINGS --
DeKalb, corner Airy Street
Tel. 1000



**PLYMOUTH BLVD (Curren Ter)—From E Fornance near boro limits northeast to Sandy Hill rd**

1400 Campbell Raymond F
1401 Kohn Chas H
1402 Wilkinson Robt L
1403 Corson C Russell
1404 Hoffman J H
1405 Gilbert Augustus
1406 Berkes Philip
1407 MacDonald John T
1409 Pigeon Anna M Mrs
1413 Greene Frank I
1501 Long Wm J
1503 Gedders Adam E
1505 Lamb Jas H jr Rev
1507 Kennedy Edgar S
1508 Vacant
1509 O'Neil Dennis
1510 McCloskey Leonard T
1512 Righter Horace B
1513 Howie Kirkland
1514 Vacant
1515 Kohlmorgan John F

**POPLAR E—From Green east to Arch**

201 Wills Harold B
202 Rubert Frank plmbr
203 Felten L Read
204 Heilemann John G
207 Mifflin Jas D
209 Senior Chas I
211 Dee Cath
212 Stout Linwood
213 Sisson Russell A
214 Gleason Margt Mrs
215 Burke Geo
217 Paschal Michael J
220 Crawford Bertha
222 Malavolta Baslio
223 Buckley Mary T Mrs
224 Batting Edw T
225 Huey Chas S
226 Mowday Geo W
227 Feliciarni Antonio
229 Stroh Jas

**POPLAR W—From Markley west to Harding blvd**

Model Laundry

**POTTS AV (Jeffersonville)—From W Main north to Chestnut, 2 north of Jefferson av**

ws Albright Silas C
ws Stroemyer Hans G
es Latshaw Horace
es Myers Wm H
ws Farringer Emma Mrs
rear ws Leach Harry B
ws James Horace M
ws Miller Chas W
ws Cooke Augustus S
ws Levering Thos B
ws Cooper Robt W
ws Lynch Jas W
ws Crouthamel Reuben J
ws Monte Elmer R

**POWELL—From 1000 Swede north to boro line**

1024 Peacock Van
1038 Jacobs Mary H Mrs
1039 Irwin Gustave H
1040 Yetter Elmer E
1041 Springer Miriam J nurse
1042 Rex Harry C
1043 Vacant
1044 Corrigan Minerva Mrs
1045 French Mary E Mrs
1046 Werkiser Emma S Mrs
1047 Willans John M
1048 Gilinger Bertha
Gilinger Sarah T book sewer
1049 Moore Harry F
1050 Gillam Sarah nurse
1051 Nyce Norman G
1052 Walker Thos K
1053 Super Milford N
Super Anna L Mrs music tchr
1054 Rich Lewis
1055 Edwards Elmira Mrs
1056 Gillam Leonard
1057 Edwards Jacob D
1058 Miller Ellis W
1060 Hartnett Wm J
1063 Ashton Penrose
1064 DiSante Mary Mrs
1065 Didomenico Louis shoe repr
1066 Livergood Lucy Mrs
1068 Kline Mary Mrs
1069 Boston Roberta H Mrs
1071 Rawley Edw
1073 Johnson John
1074 Interrante Vincent P
1075 Ashton Raymond
1077 Vacant
1079 Tuskegee Tailors
Scott Robt N
1081 Matthews Amy Mrs
Rideoutt John
1083 Russo Jacob ice cream
1085 Baker Geo S
1086 Williams Jackson W
1087 Schuler Robt
1088 O'Brien Cath Mrs
1089 Wismer Horace S gro
**E Spruce intersects**
**W Beach intersects**
1100 Montgomery Hospital
Montgomery Medical Society
1101 Mowday Russell B
O'Donnell Franklyn
1103 Marchese Jos shoe repr
Pisano Harry
1105 Pisano Harry barber
1125 Nurses Home
**W Basin intersects**
1200 Krobitzsch Henrietta
1201 Worthington W Frank
1202 Seidler Eleanor phys
Rogers Allen N
1203 Arnoldy Lena Mrs
1204 Yerger Sadie H
Elliott Nettie M drsmkr
1205 Spencer Harry
Spencer Rachel M Mrs drsmkr
1206 Jeavons Benj
1207 Owens Mary O
1208 Farrell Frank P
1210 Berger Danl A
1211 VanFossen John
1212 Murphy Jas T
1213 Costello Francis J
1215 Borneman Warren B

Phone 3800
D. M. YOST COMPANY
MAIN and DeKALB STS.
Dress Fabrics
Lingerie
Hosiery
Gloves

The Schall Coal Co.
READING and LEHIGH COAL.
BUILDING MATERIALS
Electric Furnace Man Automatic Stoker
GEORGE and STERIGERE STREETS
Telephone 725
Branch Office: LAFAYETTE and MILL STREETS
Telephone 726



1216 Vacant
1217 Bruno Carmine shoe repr
1218 Brogan Philip J
1219 Schlosser Mary L Mrs
Bean Clarence H
Lewis Sara E Mrs
Detwiler Grant U
1220 Red Star Dyeing Co
Kriebel Idella M
Welander Theo
1222 Ehinger John C carp
Foulke Bertha Mrs
**W Wood intersects**
1224 Neiman Edw H confr
1300 Myers Harry T
American Stores Co gro
1302 Wilfong Jos D
1304 Horrocks Minerva Mrs
1306 Witmer Victor
1308 Shoemaker Annie Mrs
1310 Dettre Linn A
1316 Cressman Warren F
1318 Snyder John H
1322 Yeakel Geo K
1324 Warren Benj F
1327 Blackfan Margt L
1328 Doran Lawrence J
1329 Kennedy E Carl
Bickhart Chas W
1330 Kuhlman Bernhard
1334 Zimmerman Ellwood plmbr
1336 Crowther Ella E Mrs
1338 Bussa Harry K
1340 Romberger Ralph E
1342 Freas Myrtle Mrs
1344 Lyle Clarence S
1346 Clemmer Geo H
1348 Bachenheim Harry
1349 Nurses Annex
1350 McGovern Michl
1352 Johnson Isaac
Great A & P Tea Co gro
**W Fornance intersects**
1400 Tinkler Saml E jr
1402 Wallace Harriet E
1404 Conran Mary Mrs
1405 Smith Cora D Mrs
1408 Noble Mary Mrs
1410 Albertson Amos L
1411 Custer Harry S
1412 Bauer Wm A
1414 Blanck Lillie H Mrs
1416 Styer Ellis K
1418 Moore Elroy John
1419 Adams Chas N
1420 Moore Clarence L
1421 Vacant
1422 Seltzer Walter H
1424 Walker Albert W
Walker Ellen H
1425 Irwin Wm
1426 Griffith Saml B
1427 Gibson Muscoe M
1428 Pusey Susan Mrs
1429 Lewis John M brklyr
1430 Kriebel Reuben O
1431 DeWan Dennis H
1432 Garber Max
1433 O'Brien Nellie V
1434 Bauer W Earl
1435 Sheldon John C
1436 Vacant
1437 Pflieger Raymond J mus tchr
1438 Kelly Martin
1439 Corson S Cameron
1440 Lawson Raymond
1442 Beach Alexis P
1444 Summerscale Harry
1446 Hart Elwood L
1447 Sweetwood Isaac A
1448 Brooke Harriet Mrs
1449 Hunsicker Mary E Mrs
**W Freedley intersects**
1500 Marr Cath F Mrs confr
Granger Lewis S plmbr
1501 Newman Max druggist
1503 Newman Adolph delicatessen
1505 Stivaletti Adam tailor
1507 Beck John
1509 Musselman Wm S
1511 Hinderscheid Wm F
1512 Mowday Howard D
1513 Hastings Oliver W
1514 Dye John C
1515 Foders Albert W
1516 Schlotterer Edmund L
Weissman Elsie Mrs
1517 Vacant
1518 Vacant
1519 Jaunich Raymond M
1520 Woodland A Norris
1521 Perry Wm H
1522 Snyder Harry E
1523 Mehlhouse Harry G
1524 Mayfield Paul C
1525 Herron Sarah E Mrs
1526 Holland Winfield S
1528 Johnson Jos F carp
Johnson Edith nurse
1530 Yeager Robt
1532 Dietrich Harvey O
1534 Rowand Ellwood M
1536 McGeehan Chas A
1538 Chaudoin Harry W
1540 Kohl Frank E
1541 Coleman Josephine A Mrs
1544 O'Neill Theresa M drsmkr
1546 Sheldon Robt E
1548 McDermott John B
1550 Gey Theo L
1552 Bacon G Frank
1554 Taplinger Nellie Mrs
**W Brown intersects**
1601 Sanders Earl G
1614 Sherman John E gro

CAUTION
Deal only with well-known publishers when giving orders for Directory Advertising.
READ ALL ORDERS CAREFULLY BEFORE SIGNING.
PAY NO MONEY IN ADVANCE. All well-known publishers instruct their men to collect nothing prior to publication.
R. L. POLK & CO., Publishers
Offices in Principal Cities

The Directory is the common intermediary between buyer and seller

More goods are bought and sold through the Classified Business Lists of the Directory than any other medium on earth

MAILING LISTS
COMPLETE
ACCURATE
FOR ANY LOCALITY
Write for Our LIST OF LISTS
R. L. POLK & CO.
PUBLISHERS
Offices in Principal Cities
We make up Special Lists

SEE SUPERINTENDENT AT CEMETERY Telephone 473
Riverside Cemetery Company
NORRISTOWN'S BEAUTIFUL BURIAL PARK — Perpetual Care
G. CARROLL HOOVER, Secretary 502 SWEDE ST. Tel. 1348-W



**POWELL—Contd**
1616 Herbst Ellen Mrs
1618 Hoy Wm B
1620 Red Chas V
1622 Collins Wm
1624 Quarry Men's Supply Co
Ryan Steph J
1626 Schwenk Wallace A
1628 Kean Edw M
1630 Long Elwood
1632 McShea Jas
1634 Golden Eliz drsmkr
1635 Corson Harold
1636 Brown Clara Mrs
1638 Lanz Chas F
1639 Scatchard Wm B
1640 Frisch Walter
**W Roberts intersects**
1601 Souders Earl G
1642 Butera Harry
1644 Ganser Francis O
1646 Eisenhart Geo H pntr
1647 Clark Frank J
1648 Kitts Wm C
1650 Manser Mary B Mrs
1652 Seit Wm B
1701 Gross Harry O
1703 McGrory Vincent G
1705 Fox Jos R
1707 Doran Thos F
1709 Markle John E S
1711 Spence Wm
1713 Kelly Edw J
1715 Magee Thos F
1717 Eastburn Edw B
1719 Pealer S Edw
1721 Meeser Clair M
1723 Wessell Eliz H Mrs
1725 Birmingham Jas
1727 Kelly Harriet Mrs
1729 Keeler Ralph L
1731 McDermott Francis D
1733 Zahuranec Jos M
1739 Kinzer Guy W
rear Moore Thos P
**W Logan intersects**
1801 Vacant

**PROSPECT AV N (Jeffersonville) —From 1707 W Main to Marshall**
9 Ferrill John D
12 White Howard D bldg contr
14 White Chas P
15 March Paul K
16 Cresmer Wm
19 Vacant
20 Grimley Oliver K
23 Cloud Chester M
24 Phillips Wm jr
27 Wambold Horace M
28 Ball Thos jr
31 Whitman J Chas elec contr
35 Ray Jas B jr
36 Silk Norman L
39 Mullison Edwin D S
40 Evans Benj G
42 Jarrett Chas L
Zimmerman Paul B plmbr
47 Tiddy Wm
48 Jarrett John H
50 Paul Geo
55 Thomas Chas A
56 Johnson Russell C
58 Webster Elwood A
63 Webster Wm R
64 Printz Harry V
66 Fisher Horace J
67 Webster Jonathan J
73 Lewis Geo W
74 McCaughlin Harry J
76 Minnich C Raymond
78 Gaumer Saml B

**QUAKER ALLEY—From opp 1251 Swede east to Pine**
No houses

**RAHWAY AV—From east of Arch north of Johnson hwy to dead end**
es Casey Emma Mrs

**REGNAROL TERRACE — From 1020 Willow west**

**REX ALLEY—From 1008 Markley east to Park al**
No houses

**RICH ALLEY—From Franklin av west to 50 feet beyond Buttonwood**

**RIDGE ROAD (Black Horse)—Continuation of E Main (Norristown)**
1200 Marinari Anthony S gro
1202 Palatucci Filomina Mrs
1204 Marinari Salvatore
**Chestnut intersects**
1205 Egolf Chas
1207 Chinciulli Felix
1211 Fusco Ernesto
1213 Harple Geo
1219 Volpe Michl
1221 Vople Ernest
Streeper J Wm
Streeper Harry D
Streeper Lydia nurse
1227 Basile Jos
1229 Lapino Danl
**Jefferson intersects**
1233 Suldutti Carlo shoe repr
1235 Parente Marco barber
Cipro Antonio
1238 Mancini John
1240 Binshini John
1242 DeAngelis Antonio hauling
DeAngelis Saml
1242A DeAngelis Antonio gro
1245 Didonato Antonio
1247 Carfagno Pasquale barber
1248 DeAngelis Antonio gro
1253 Gambone Archangela Mrs
1255 DeStefano Carmine
**Lucetta intersects**
**Conshohocken rd intersects**
1300 Conseal Anthony gro
1301 Vacant
1302 Kulp Howard J
1303 Parente Bros well diggers
Parente Mark
1305 Parente Frank
1307 Parente Louis
1309 Sugden Margt M
1314 Pergino Lucca

Crisman & Quillman
Plumbing Heating and Electrical Contractors and Supplies
204 DeKALB
Tels. 3820-3821
Norristown, Penna.

HENRY J. KOGELSCHATZ
FUNERAL DIRECTOR
718 SWEDE ST. PHONE 1490
Residence, DeKalb St. at Boro. Line Phone 2986



1315 Lombard Salvatore
Campanini Jos
1319 Bacioski Jack
1321 Pasquale Antonio
**Fairfield intersects**
1322 Asko Anthony
1336 Butler Fredk
1338 Spillman John
Blackshear Henry
1340 Tribble Israel
**Diamond intersects**
1401 Vacant
1500 Salamone Wm garage
1501 Romano Michl gro
1507 Delferro Jos hdw
ss Butler Chas
Gombone Alex
Salamone Wm garage
Clary Santy
Subar John
Chale Dominick
Chale Anthony
Chale Sullivan
Paladine Dominick
ns Molinaro Giacomo

**RIVER FRONT—From Barbadoes east to Phila & Western RR**
1 Burger Mabel S Mrs
2 Archer Archie A
3 Schwenk Rufus K metal wkr
4 Martin Frank
5 McCoy Wm
7 Young David M
8 Sands Blanche M Mrs
Wilson Mary G
9 Sharkey Moses M
10 Law Jas W
11 Vacant
12 Crist Ambrose A
13 Vacant
16 Oxman Richd C
18 Harner Lucretia Mrs

**RIVERSIDE AV—Changed to S Montgomery av**
Fox John D marble

**RIVERSIDE DR—Near Jackson (Jeffersonville)**

**RIVERVIEW BLVD (Curren ter) —From after 1501 Sandy Hill rd easterly to Plymouth blvd**
1503 Vacant
1505 Vacant
1507 Scheidt Adam J
1511 Beahm Hugh A

**ROBERTS E—From 1700 Powell east to boro line**
7 Longmyer Dessie Mrs
9 Etchison Matthew
11 Dickerson Wade
13 Watson Isaac
15 Armstrong Benj T hand lndry
16 Vacant
41 Dutton Richd J
Armstrong Benj T hand lndry
**Willow intersects**
**DeKalb intersects**
**Green intersects**
**Arch intersects**
310 Vacant

**ROBERTS W—From opp 1700 west to Locust av**
31 Vacant
105 Rittenhouse David Jr High School
**Locust intersects**
108 Crawford Stuart R
112 Seaver Wm A
**Pine intersects**
**Juniper intersects**
300 Shearer Wm A
301 Slough Jesse S
304 Famous Wm H
306 Vacant
310 Scatchard Warren R
316 Boch Ludwig
318 McMullen Wm
**Vine intersects**
**Markley intersects**
320 Vaughn Edwin L draymn
**Astor intersects**
**Harding blvd intersects**

**ROBERTS ALLEY — Begins at Jackson, runs north, ends at Rich al**
1 Hayberry Roswell
3 Erb Anna L Mrs
5 Grimley Isaac

**ROOSEVELT AV—From Oak north to Elm**
734 Drace Paul
736 Cline Theo R
738 Griffiths Allen L
740 Carr Wm M
742 Cameron Walter W
744 Vacant
746 Dordio Eliz Mrs
748 Faehl Sophie Mrs
750 Vacant
752 Gordon Frank E
754 Caprio Chas P
756 Vacant

**ROSE AV (Jeffersonville)—From W Main south to dead end, 1 west of School la**
es Naylor David
ws Caster Lewis
es Koons Frank D
ws Rittenhouse Geo C
es Schofield Edw

Lare's Garage
REPAIRING
STORAGE
WASHING
LUBRICATING
BATTERIES
FENDER Straightening
AUTO TOPS
TOWING
W. Beech and Noble
PHONE 3911

MORE GOODS ARE BOUGHT AND SOLD THROUGH THE Classified Business Directory THAN BY Any Other Medium on Earth

We Can Furnish You Any Directory Published in the world at publisher's price same day order is received
R. L. POLK & CO.
CITY, COUNTY, STATE AND NATIONAL DIRECTORY PUBLISHERS
431 Howard St., Detroit 524 Broadway, N. Y.
367 W. Adams St., Chicago 218 S. 11th St., Phila.

# JOHN J. CORSON

Real Estate Properties Financed Mortgages Bought and Sold
All Kinds of Insurance Building and Loan Associations
Corner MAIN and CHERRY STREETS PHONE 770

"More Goods are Bought and Sold Through the Classified Business Lists of the Directory Than Any Other Medium On Earth"


**ROSE AV (J'ville)—Contd**
ws Getty John E
es Blair Jas J
ws Vacant
ws Cassel Robt B

**ROSEMONT AV—From dead end north to W Lafayette**
125 Jackson Eug M
127 Cuddy Michl J
129 Scherer Geo S
131 Plaine John R
133 Youtz Robt E
135 Neiswender Myron E
137 Seidman John
139 Cipollone Adam
141 Ward Wm F
143 Gardiner Albert
145 Hinkel Edw C
147 Flad Jos P
149 Branca Wm C
151 Bodge Wm
**W Lafayette intersects**

**ROSS ALLEY—From 100 blk E Elm north to Spruce**

**ROSS (Mogeetown) — From 200 Ridge rd south to Schuylkill River**
22 Pacielli Bridget Mrs gro
24 Marino Soloman
25 Romano Wm
26 Imperial Chas
27 Gambone Salvatore
28 Vacant
29 Ciocolo Pasquale
30 Gambone Pasquale
31 DeLeo Salvatore
33 Franjose Pasquale
33½ Romano Nick
33¾ Borzalleca Anthony
34 Rosa Vincenzo
35 Pellecchia Ciro
36 Marinaro Adolph
37 Delangelo Carmine
38 Chinciulli Nicholas
39 Vacant
40 Saiterbio Sullivan
41 Ciaralo Anthony
42 Longo Salvatore
43 Iacavetti Jos
44 Franjose Salvatore
45 Caccavo Dominick
46 Salomone Tony

**SANDY—From 405 Walnut east to boro line**
419 Ruch Jos A
420 Scoma Bros junk
421 Bonaventure Andrew
425 Vacant
427 Scoma Mary Mrs
429 Lawler Eliz Mrs
431 Piantoni Louis
433 Caparo Louis
435 Schiano Peter R
437 Anthony Thos
439 Cayolla John
441 Pastorius Dominic
443 Cantello Salvatore
445 Hampton Geo C
447 Termini Chas
449 Zummo Jas
451 Drexler Fritz
453 Gielo Tony
455 Lazarone Francisco
501 Assenzo Salvatore
**Violet intersects**
503 Bono Jas
509 Indelicato John shoemkr
511 Molder Elwood
513 Vacant
515 Fazio Saml
517 Keehn Harry A
519 Fireto Michl
523 Picone Michl
535 Picone Benj
537 Raffaello Paul
539 Debeno Ignacio
541 Tornetta Frank
543 Genuardi Gaspore gro
**High intersects**
602 Gagliano Jos
603 Fronzono Harry
604 D'Antonia Frank
605 Bono Bartholomew
607 Saladina Filippino Mrs gro
Morello Filippa Mrs gro
608 Termine Jos
609 Bruno Vito
610 DiNocchio Edw
611 Fazio John
612 Cognato Dairy
Cognato Michl
613 Valerio Frank
614 Churofisy Michl
615 Giambrone Jas
617 Gallo Josephine Mrs
618 Tornetta Lawrence
619 Giambrone Chas
620 DeMino Jos
621 Interrante Jiacinto
622 Vacant
623 Vacant
625 Santangelo Frances Mrs
626 Piazza Chas
627 Gennardi Jas
628 Soldano Stefano
629 Vacant
632 Bono Michl
633 Diliberto Novio
634 Bond Michl
635 Venezia Frank
636 Vacant
637 Hammond Arth E
638 Vacant
641 Smith Edgar
643 Cotteta Mike
647 Santangelo Jos
649 Maniscallo Jas V
651 Preyetta Frances Mrs
659 Liotta Jos
661 Baldassano Pauline Mrs
**Tremont intersects**
700 Angelo Gus
708 Tremont Cemetery
721 Cresson Vancey C
Cresson Caroline C nurse
722 DeSimone Pasquale
724 Salomone Salvatore
726 Vagnoni Serafino
728 Pulcini Camillo contr
737 Ventura Alfonso L
739 Pettine Jos


Established 1886 **I. F. MARCH'S SONS** Phones 425-426
LUMBER — MILLWORK — COAL — BUILDING MATERIAL
FOURTH AND MILL STREETS BRIDGEPORT, PA.

Who sells it? Consult the Classified Lists of the Directory

If You Would Find What You Wish to Buy


740 Riverview Hospital
741 Vuotto Costantino
751 DeMarco John
752 Beatrica Jas
753 Arsino Dominic
754 Straccia Amato
755 Damico Michl
757 Santangelo Paul
759 Raffeo Gus
761 Taormina Leonard
764 Silvestri Nick
766 Carfagno Vincent
768 Rizzo Carman
770 Maddoni Chas
Norristown Hauling Co
**Fornance intersects**
Acme Service Station
Bove H Frank
Bove Anthony
Plymouth Country Club
Jacobs Ellen N Mrs

**SANDY HILL RD (Curren ter)—From E Fornance at boro line east**
1411 Chain John
1501 Burkert Jas W

**SCHOOL LA (Black Horse)—From PRR north to Belvoire av**
ws Heatley Silas
Riccardelli Frank
Felore Danl
es Miller Michl A
Culp Edw L
Diebl Ella J Mrs
DiDonato Salvi
Mastrocoloco Nicholas
Black Horse School

**SCHOOL LANE (Jeffersonville)—From 2112 W Main south to Egypt rd**
es Vacant
ws Bosler Jacob
Bosler John R auto repr
es Rees Wm H jr
es Rees Wm H
es Bertolette Danl A

**SCHUYLKILL AV—Begins 2 Swede east to dead end**
1 Edmond Jas
3 Chickerine Jas J

**SCHUYLKILL AV N (Jeffersonville)—From 1871 W Main north to W Marshall**
14 Detwiler M Wesley
16 Kauffman Ellsworth R
24 Place Bertha
28 Shellenberger Gurness
31 Fox Ellis L
36 Keyser John B
37 Green Edw R
40 Denner Wm K
44 Christ Claude G
47 Zollers Ernest J
51 Detwiler Abr H justice of peace
52 Watson Wm H
Watson Bros motor reprs
56 Watson Harry
57 Burns John T
59 Schmutz Wernard
60 Good Edmund M
64 Heitzman John A expressmn
66 Shellenberger Howard B
67 King Eliz Mrs
73 Atherholt Wilson
77 Vacant

**SCUYLKILL AV S—From 1902 W Main south to dead line**
2 Weldon Marion L
6 Walton Wm A
7 Adderley Thos E
9 Lerch Cath Mrs
12 Estabrook Jos R
16 Easton Nelson
17 Espenship Earl W
19 Cadbury Eleanor A
20 Acuff Alf S
21 Reese Chas H
24 Young Chas W
27 Lukens Alvin M
28 Galbraith J Fred
29 Beitenman Henrietta S
32 Hummel Chas R
40 Henderson Allen T
44 Vacant
48 Phillips Geo M pntr
52 Lodge Wm P
71 Brittingham George
77 Nelson's Dairy
99 Jarman Albert W

**SECOND (Grand View Heights)—From W Johnson hwy north to Montgomery av, 2 west of DeKalb**
Gauger Martin J

**SELMA — From W Washington North to Sterigere**
100 Moran Bard
101 Boehm John H gro
102 Fogle A Clyde
103 Bossard Elmer R
104 Lobb Winfield
105 Worley Emma Mrs
106 Wentz Elmer
107 Mills Chas R
108 VanLiew Harold S
109 Charles Myrtle Mrs
110 McCarraher Calvert E
111 Bebgle Evelyn Mrs


**MAILING LIST SERVICE**

Trade lists of every description and for any purpose compiled from the latest data obtainable, insuring the highest possible degree of completeness and accuracy. Our Directory Library is the largest of its kind in existence and our facilities for making up lists of any kind required are unequalled.

R. L. POLK & CO., DIRECTORY PUBLISHERS



For All Gas and Electric Service

Philadelphia Electric Company
Norristown
212 DeKalb St.

Stromberg Carlson
Radio Sales and Service
McCOY'S MUSIC SHOP
408 DeKalb Street
PHONE 2323
ATWATER KENT

ACCURATE MAILING LISTS—
ANY BUSINESS—ANY LOCALITY
R. L. POLK & CO.
Detroit, New York, Chicago, St. Louis, Pittsburgh, Los Angeles, San Francisco, St. Paul, Seattle, Dallas



SELMA—Contd
112 Arnold Carrol F
113 Shaeffer John
114 Griffith J Preston
115 Jensen Irwin O
117 Forsyth Duncan
119 Harmony Frank
121 Perry Emanuel R
125 Hoy Herbert T
127 Jones Lillie A Mrs
129 Hurst Clarence A
131 Eavenson Walter D
133 Kennedy John J
135 Firth Thos gro
W Lafayette intersects
W Main intersects
W Airy intersects
Fornance Jos K
Linwood av intersects
311 Norman Edw
Oakwood av intersects
W Marshall intersects
W Oak intersects
W Elm intersects
Beach intersects
James intersects
Sterigere intersects

SHAMOKIN — From Rahway av north of Johnson hwy east to dead line
es Fitzgerald Luther

SHERIDAN LANE (Jeffersonville) —From W Main to Hancock rd
1512 Ebersold Wm
1516 Smith Fred
1556 Shelly Isaac H
1560 Parker Chas E
1567 Reefsnyder H Nelson
1568 Pyle Leslie W
Lincoln ter intersects
1601 Zimmerman W Fredk
1602 Easton Wm N
1610 Eisenberger Jacob
1615 Parker John H
1616 Jacobs Clifton N
1621 Craft Fredk E
1630 Edson Howard E
David la intersects
1633 Hallman Linwood L
1637 Lenhardt Elgin H
1649 Evans Robt L
Christman Bertha nurse
1650 Swanson Fred R
1653 Kohl John R
1676 Halford John H
1728 Lysinger J Walton

SMITH—From 328 E Oak north to Elm
800 Fazio John
801 Palmieri Louis
802 Valeria Rosario
804 Pilotte Bilarde
806 Mataloni Gabriele contr
Flamminio Ralph
807 Stong Sarah Mrs
809 Vacant
810 Quintel Harry
811 Raindrop Z Peter
813 Barbaretti Jas J
816 Underkoffler John H
818 Ruskstool Abr W
819 Wilburn Allen K
820 McGovern Sarah J Mrs
821 Burbage Grace S Mrs
822 Mascaro Thos
824 Vacant
826 Smith Robt M
828 Perpetua Michl
830 Hart Harry R
834 Falcone John
Ianonni Eug
836 Russo Jos
840 Parquali Dominick bldr
842 Cagliola Frank
Jacoby intersects
916 Martella Jos
Smith Dominic

SPRUCE E — From 1100 Powell southeast to Arch
18 Cloud Leon A
Cloud Lou A drsmkr
20 Cowden C Harry
24 Northern Barber Shop
25 Duddy Mary F
26 White Annie Mrs
27 Sheen Millard F
28 Bitting Maurice
29 Booth Wm J
30 Serwazi Lillie Mrs
31 Glisson Alf
32 Sullivan John J
34 Kutz Walter
36 Kelso Geo W
38 Diliberto Chas gro
Willow intersects
41 Armstrong Mary
43 Marple Wm H plmbr
45 Taylor J Carter
47 Rhoads Geo S
49 Heard Gertrude
51 Lapello Camillo
54 Retzler's Bakery
60 Schlosser Curwen G gro
DeKalb intersects
114 Bell John H Rev
116 Young Robt L
118 Sloan Elmer
120 Thomas Mary W
122 Williams Albert
124 Blackwell Thos H
126 Price Saml W
Green intersects
208 Anthony Harry
210 Ficklin Wm H
212 James Amy Mrs
214 Vacant
216 Ransom John
218 Sims John W
222 Taylor Henry W
224 Shelton Mabel E Mrs
226 Rogers Saml
228 Washington Frances Mrs
230 Vacant
232 Taylor Wm B
Ebenezer A U M P Church

STANBRIDGE — From the river north to boro line
Jackson intersects
1 Trump Jesse
3 Knauer Marvin J

Who Sells It?
Is Answered by the Classified Business Lists in this Directory

Gift Shop
Art Needlework
Leather Goods
Costume Jewelry
D. M. YOST COMPANY
MAIN and DeKALB STS.
PHONE 3800



5 Booz Allen F
7 Rice Herbert A
9 Trump Wm C
11 Enright Harry M
13 Trump Jesse jr
15 Warren Myrtle E Mrs
17 Pernet Alf B
19 McLaughlin J Wm
21 Hallman J Linwood
23 Schaefer Adam A
25 Williams Jos E
27 Warren J Street
W Washington intersects
100 Wood Fred J
101 Singleton Mansfield gro
102 Ottinger Horace M
103 Vacant
104 Adams Saml M
105 Clarke Jas D
106 Vacant
107 Fennell Chas J
108 Custer Walter L
109 Rapine Meredith C
110 McAdoo Wm A
111 Paine Geo W
112 Couhey Raymond T
113 Vacant
114 Turner Clarence L
115 McCabe Thos J
116 Brady Jas J
117 Deery Chas E
118 VanLeer D Eliz Mrs
120 Beideman Abr S
121 Freese John S
122 Naylor Harry J
123 Breish Geo W
124 Vacant
125 Addy Geo W
126 Trout Jas S
127 Williams Rowland C
128 Printz Abr W
Printz A Leroy
129 Lanz Ralph L
Kenderdine John
130 Sharp Arth
131 Gehman Abner H
132 Nally Thos F
134 Zern Stanley D
136 Morley Wm R
Boyle David S
138 Spangler Chas L gro
Schultz Jacob R
W Lafayette intersects
200 Detwiler Geo C A jr
202 Clark Wm J
203 Jones Jas H
204 Shaw Lindsay
205 Mann Ethel Mrs
207 Wilson Clarence
208 Puhl Wilson B
209 Simcox Saml W
210 Bates Wm H
211 Dressler Clement J
212 Lewis Anna H Mrs
213 Reilly Jos A
214 Shoffner John E
215 Deitz Harry V
216 Wagner Wm W
217 Schlosser Curwen S gro
Strouse Herman Y
218 Long F Mallery
W Main intersects
306 Tyler Earnest A
308 Greth Charlotte A
310 Moyer Horace
311 Central Presbyterian Church
312 Bechtel Harry T
W Airy intersects
500 Hamill Wm
McMurtrie Harry Gordon archt
501 Barmond Chester G confr
Platt Robt A
rear Keiser Andrew T
502 Duddy John H jr music tchr
503 Dugan Jas
505 Vacant
506 Hattal Russell C
507 Duddy John H
508 White Alex C
White Sarah H music tchr
509 O'Connor Grace F Mrs
511 Alt Frank S
512 Constestabile Nicholas
513 Casey Laura Mrs
514 Groff Clifford P
515 Groff W Ervin
517 March W Silvanus
518 Bowman Jonas B
519 Bean Stanton S
520 Hoffman Harvey H
521 Huber Milton B
522 Hallman Wm
523 Cresson Jas
524 Bean Mary E Mrs
525 Reeb Agnes B Mrs
526 Leaver Geo E
527 Bechtel Wm H
528 Ellis Franklin C
529 Tracey Jas J
530 Kuhn Edw J
531 Delta Bottling Wks
Miller Chas A
532 Lehman Kathryn L
533 Benning Chas L
534 Shupe Horace L
535 Hull Edgar W
536 Fretz John M
537 Montgomery Geo M
538 Hildenbrand Wilson B
539 Spring Harry F milk dlr
540 McGuire John J
541 Wismer Mary K Mrs
542 Famous Irvin H
543 Anders Frank H
544 Kramer Chas

MULTIGRAPHING, ADDRESSING and MAILING SERVICE
All kinds of facsimile or imitation typewritten letters executed. With us addressing and mailing is but a matter of hours—not days. Mailing contracts of any size despatched.
R. L. POLK & CO., Publishers
Offices in Principal Cities

NORRISTOWN TYPEWRITER COMPANY
Typewriters—Expert Repairing and Rebuilding
Greeting Cards and Stationery
550 DeKalb Street Telephone 1136 Norristown, Pa.

CONTAINS A FULL AND COMPLETE LIST OF Banks Bankers Trust Companies Savings Banks in the United States and Canada
ALSO OTHER VALUABLE DATA CONCERNING BANKS
Price $15
Polk's Bankers Encyclopedia Co.
Publishers
431 Howard St. Detroit
524 Broadway New York

CHEVROLET MOTOR AGENCY
Walter D. Wood
CHEVROLET SALES AND SERVICE
Call Norristown 2145 Main & Mill Sts.
for Economical Transportation
CHEVROLET



**STANBRIDGE—Contd**
545 Orr Deborah Mrs
546 Nyce Edwin Z
547 Brendlinger Jas M
548 Heebner David
549 Heyser Andrew C
550 Houpt Mary A Mrs
551 Fretz John B
552 Hoxworth Chas
553 Fritz Ralph B
554 Vacant
555 Matz I Jefferson contr
556 Burns Howard B
557 Rhoads Edw W
558 Riddle John T
559 Nicom Ambrose B
560 McClennan Gilbert R
562 Deeds Matilda
563 Brunner Geo G
564 Fisher Clayton A
565 Anders J Russell
566 Oswald Abr J
567 Heckman Harry B
568 Platt Sallie Mrs
569 Magee Matthew E
570 Longnecker F Roland
**Haws al intersects**
571 Strouse Silvanus S
573 Marchese John shoe repr
**W Marshall intersects**
600 Hainer Margt C Mrs
621 Brinkman Hubert
rear Kilpatrick Frances M Mrs
622 Paull Walter L dentist
Lanz Edw A
623 Smith Alf roofer
624 Shannon Geo S
627 McGlashen Chas
628 Porey Fred jr
Hallman Wm N
629 Vacant
630 Yeakel D Clyde
632 Gouldey Thos J
636 Steinbright Frank W
637 Bealer Wm F
638 Tipson Florence
639 Rothrock Edwin R
640 Wagner C Roy
641 Johns Frank J
Johns Louise M nurse
642 Neale Thos S
643 Fox Oliver M
644 Bickel Harry N
645 Hampton Frank B
646 Cassel Eliz J Mrs
647 Hoopes Frank P
Lewis Lot L
648 Scanlan Mary A Mrs
649 Brown Mabel T Mrs
650 Anson Wm R
651 O'Neil John W
652 Tyson Harvey B
653 Given Geo W
654 Leiby Peter B
655 Kane Gertrude Mrs
656 Knerr Chas B
657 Hambrecht Geo
658 Custer Jas M
659 Gouldey Saml B
660 Reifsnyder Geo A
661 Smith Frank contr
662 Shillady Wm J
663 Simpson Emma G Mrs
**W Oak intersects**
700 Tyson Abram A
702 Dale Geo N
703 Clayton Comly A
704 Vacant
705 Morgan Inez B Mrs
Morgan Cath mus tchr
706 Burrows Saml J
707 Allebach M Ida drsmkr
708 Hallman Harry P
709 Vacant
710 Huston Richd A L jr
711 Scheid Jacob L
712 Evans Wm
713 Wilsin Wm G
715 Hucker Jos H
716 Simpson Howard A
717 Hoffman Geo L
718 Hartzell Winfield R
719 Beuchler Tyrus
720 Baldwin Carroll W
721 West Frank B
722 Oberholtzer Warren K
723 Slanker P W
725 Markowitz Michl
727 Vacant
728 Stroud Wallace B
729 Kemery Leroy B
730 Rushong Frank B
732 Peixoto Chas L
734 Whitman David F
736 Vacant
738 Lewis Levy
740 Detwiler Lewis C
742 Potts Paul A
744 Pfaff Robt W
746 Baker Wm H
748 Ganser Harry S
750 Whitman Wm S
752 Rutty Walter I
754 Rawlins Forest W
**W Elm intersects**
800 Bishop Thos
801 Amole Walter W
802 Sperry Norman
803 Pierce Saml H
804 Highley Geo N
805 Gray Isaac C
806 Clark Wm H
807 Wilson Walter A
808 Schoettle Herman W
809 Johnson Howard J
811 Boot Anton
812 West Chas H
813 Sutch Wm P
814 Hughes Wm W
815 Sutch Margt M Mrs
817 Tyson Raymond L
819 Allerton Danl V
822 Smith Jos
830 Totten John F
Estes Marion H
832 Geiss Andrew
834 Thompson John S
836 Leibrandt Paul L
838 Sweed Harry N
842 Custer Lawrence E
**Beach intersects**
902 Miller Chas M
904 Pierson Wm H
914 Reed Harry L
916 Bessemer Wm

CONSULT the Classified Business Directory for anything you wish to buy
The Most Complete Classified Lists
In the City are those in this Directory

SEEDS FEED GRAIN Fertilizers
Poultry, Dairy and Garden Supplies
Spraying Materials
—
Simpson Bros.
204 West Marshall
Phone 1265

Rugs
Draperies
Linoleums
Shades
Upholstering
D. M. YOST COMPANY
MAIN and DeKALB STS.
PHONE 3800



918 Rickers Herman
920 Mitton Jas E
922 Young Clifton
924 Baker Walter
926 Hamill Horace T
928 Hall Martin
930 Huston Louis
932 Brinton Cortland
934 Huston John J
936 Tyler Geo C
**James intersects**
1000 Peacock Raymond F
1001 Vacant
1002 Brunner Wm P
1003 Shenkle Geo A
1004 Vacant
1005 Vacant
1006 Fritz Wm A
1007 Stevens Frank E
1008 Conway Wm
1009 Perna Lawrence
1010 Valerio Anthony
1011 Smith Wm P
1012 Giannone Richd
1013 Stead Howard
1014 Torrisa Mauro
1016 Saylor Walter V
1018 King Cecil C
1020 Ganley John H
1021 Vacant
1023 Vacant
1032 Cory Wm C
1130 American Asbestos Co Inc
**Sterigere intersects**
Norristown State Hospital
1200 Tuturice Frank J gro
1201 Miller S Metz phys
1202 Phiefer John H
**W Fornance intersects**
1422 Moyer Jacob
1424 Charles Wm A
1426 Moyer Eliz
1430 Potter Wm
1432 Vacant
1434 Vacant
1436 Vacant
**W Freedley intersects**
1520 Fryer Saml K
1522 Vacant
1524 Stauffer Russel R
1528 Schantz Elmer R
1530 Bateman Harold
**W Brown intersects**
1600 Maloney John M
**W Roberts intersects**
**W Logan intersects**
**Borough line intersects**

**STERIGERE—From Markley west to Forest av**
313 Hohlfeld Alf W
315 Woodward Geo E
317 Winter Luther K
319 Miller J Tyson
321 Rupp Fred B
323 Puleo Harry J
325 Swayze Everett
327 Feeney C Harry
329 Frantz Horace H
331 Lewis Saml M
**Astor intersects**
417 Vacant
419 Sulzbach Chas W
421 Highley Geo H
423 Gray Alvin R
425 Love Gertrude M Mrs
427 Molino Dominick
429 Toff Herman R
431 Ginanni Anthony
433 Hart Eliz M Mrs
435 Pettine Nichols C
**Harding blvd intersects**
701 Schall Coal Co
**Haws av intersects**
801 Callahan Jos E
803 McMullen Geo P
920 Daley John
1200 MacIntyre Albert D
1202 Miller Emery E
1300 Gill Harrison
1306 Custer Josiah
**Stanbridge intersects**
**Noble intersects**
**Buttonwood intersects**
**Hamilton intersects**
**Selma intersects**

**STRAWBERRY ALLEY—From 34 E Main south to Washington**
208 Erb Saml F
210 Llewellyn John C
212 Hill Wm F
214 Friend Frank G
216 Stehman Mary L

**SUMMIT — From Green east to Arch**
201 Conard Henry M
202 Vacant
203 Marshall Jas M
204 Glass Chas R
205 O'Neil John H
O'Neil Ronald mus tchr
206 Glass Chas R
207 Dotterer Howard M
209 Hansell Harry C
210 Vacant
211 Spangler Wm J
212 Brower Mary F drsmkr
Brower Norris
213 Cunningham Margt
214 Vacant
215 Brewer J Edw
217 McDevitt Wm J
218 Bolton Mary E Mrs
219 McEvoy Timothy F
220 Loeser Linda E hairdrsr
Loeser Emma L Mrs

MAILING LIST SERVICE
Trade lists of every description and for any purpose compiled from the latest data obtainable, insuring the highest possible degree of completeness and accuracy. Our Directory Library is the largest of its kind in existence and our facilities for making up lists of any kind required are unequalled.
R. L. POLK & CO., Publishers Offices in Principal Cities

NORRISTOWN TYPEWRITER COMPANY
Typewriters—Expert Repairing and Rebuilding
Greeting Cards and Stationery
550 DeKalb Street Telephone 1136 Norristown, Pa.

CONSULT the Classified Business Directory for anything you wish to buy
The Most Complete Classified Lists
In the City are those in this Directory

MORE GOODS ARE BOUGHT AND SOLD THROUGH THE Classified Business Directory THAN BY Any Other Medium on Earth

CHEVROLET MOTOR AGENCY
Walter D. Wood
CHEVROLET SALES AND SERVICE
Call Norristown 2145 Main & Mill Sts.
for Economical Transportation
CHEVROLET



SWEDE — From river north to Markley at Wood
Burdette Oxygen Co Inc
Phila Electric Co sub sta
Schuylkill av intersects
6 Jagers Geo
8 Cosgrove Wm J
10 Vacant
11 Vacant
12 Vacant
13 Vacant
14 Vacant
16 Vacant
Washington intersects
100 Vacant
101 Walters Dennis
103 Smith Harvey
107 Vacant
108 Vacant
109 Vacant
116 Vacant
Reading Co tracks intersect
P R R tracks intersect
E Lafayette intersects
200 Russo Jacob barber
Spahr J Paul
201 Nocton John J & Son coal
Nocton Gerald R real est
202 Goldberg Rose Mrs delicatessen
204 McDermott Patk
206 Baird & Mills pntrs
207 Glass Max furn
208 McCann Wm printer
209 Eagles Home
Norristown Aerie No 832 FOE
N Main intersects
210 Haas Wm H barber
212 Laws Geo
Hessan & Co sewing machines
E Main intersects
E Penn intersects
300 Public Square
315 Norristown-Penn Trust Co Building
Wells Ivan S cigars
2d fl Building Supt
Reifsnyder Edgar A
202-04 Commonwealth of Penna Dept of Property & Supplies
Casey Wm A S dentist
300 Larkin J Walter phys
301-03 Atlantic Refining Co
304-06-08 Household Finance Corp
305 Shaffer Lewis P acct
Moran Wm J lawyer
307 Vacant
309 Mack Walter G dentist
310 Friend Henry P con eng
Friend Reiff Co genl contrs
312 Krusen Francis T phys
313 Dyer John T Quarry Co The crushed stone
400 Vacant
402 Dancy Chas C dentist
403 Personal Finance Co loans
Bankers National Life Ins Co
404 Keirsey Walter H chiropodist
405 Vacant
406-07-08 Hancock John Mutual Life Insurance Co
Shepherd R E Co inv
409 Ziegler Wm D dentist
410 Court House
Court House Annex
411 Finley Edith V chiropodist
Youngfleish Jerome J dentist
413-15 Atkinson Paul G phys
414 Beyer Alvin D Inc ins
Beyer Emma C notary
500 Penna R R engineer's office
501 Metropolitan Life Ins Co
502-06 Prudential Ins Co of America
508 Bushong W Edw jr lawyer
Norristown Ins Agency
Stewart Bernard R lawyer
510 MacDonald John T phys
512 Shelly Isaac H phys
513 Hano Wasserman & Co
514 Parker Frank C phys
Street continued
317 Bean Theo Lane lawyer
Dreshman Mary L notary
319 Fox Henry I lawyer
National Surety Co
Penn Mutual Life Ins Co
Fox Henry I jr lawyer
Peoples Fire Ins Co
Smith J Roscoe dentist
Bright Mary V Mrs
McCoy Sarah H Mrs
McTighe Desmond J lawyer
Scanlon Mae S notary
321 Fox Gilbert R lawyer
Smith Alan J lawyer
Moffett Chas N lawyer
323 Egbert Eug D lawyer
Egbert & Groff ins
Dickerson Detective Agency
Doran Thos F lawyer
Gehman Abner H real est
Great American Indemnity Co
March Rinard P real est
Hendricks Abr H lawyer
Hiestand Harry L lawyer
Bradley Frank J lawyer
Harrison H Jos lawyer
Norris City Cemetery Co
325 Fornance Building
Linderman Ralph D real est
Reifsnyder Edgar A mgr
Fornance Jos K lawyer
Livezey Mabel Z Mrs ins
Miller Robt D dentist
Zimmerman Harry H real est
Penn intersects
Court House
Court House Annex
State General Clinic
Law Library of Montgomery County
Montgomery County Bar Assn
401 Eldredge Geo S restr
Scott Frant shoe shiner
Cartmell John news dlr
403 Johnson John A real est
Johnson Daniel S real est
Slough Ephraim F lawyer
Beyerline Rosa Mrs
Symons Ida Mrs
Troutman Velma
407 Nemphos Peter confr
411 Modern Beauty Parlor
413 Modern Tonsorial Parlor

SEEDS FEED GRAIN Fertilizers
Poultry, Dairy and Garden Supplies
Spraying Materials
Simpson Bros.
204 West Marshall
Phone 1265

Established 1886
I. F. MARCH'S SONS
Phones 425-426
HARDWOOD FLOORING — CEDAR LINING
FOURTH AND MILL STREETS BRIDGEPORT, PA.



415 Rambo Hotel
Sommers Wm J news dlr
Hoopes Darlington lawyer
Jenkins G Herbert lawyer
Duffy Edw B lawyer
Foulke Thos A lawyer
Catanese Mary florist
Wagner J Harry jr lawyer
417 DeKalb Cleaners
Roberts Howard C real est
Emergency Loan Co
Smith Cecil V real est
Morris Walter
419 First Baptist Church
E Airy intersects
W Airy intersects
500 Treichler's Pharmacy
501 Shoemaker Building
Fegley Nelson P lawyer
Emery A Clarence lawyer
Mathieu Henry W real est
Rushong Winslow J real est
Montgomery County Daily Legal Record
Wisner Ralph F
Lavan Cath Mrs
Davis Chas C
Keystone Automobile Club
502 Hoover Building
Hoover G Carroll lawyer
Riverside Cemetery Co
Geiger Geo S
Beswick Harry G
503 Bateman Geo
Swartz Helen Mrs
Dievers John
504 Brecht Geo K lawyer
Headings D Morris phys
Harley Nellie
Burgess Lillian M nurse
Dager Jennie T Mrs
Weiss Lizzie J
505 Hallman A D justice of the peace
Norristown Central Shoe Repairing Co
Wolfe John constable
Culeo Salvatore
506 Conver Saml D lawyer
Foulke Edw lawyer
Musselman Wm S electragist
507 Fenton Building
Cloud J Fenton real est
Dowlin Mary J
Wolfe Anna M
Wilson Alf G
509 Cloud Building
Crawford E Lane archt
Keely Wallace M lawyer
Bean Arth W office
Menges Elmer lawyer
Pealer Mercantile Agency The
Schuylkill Valley B & L Assn
Premier Vacuum Cleaner Co
Smillie Fredk B lawyer
Smith M Paul lawyer
Hoeger Henry G ins
Hunsicker Chas jr office
Wilfong Millard N real est
510 Kershner Ammon G phys
512 Union Mutual Fire & Storm Ins
Nuss Mary Mrs
513 Schwenk Realty Co realtors
Smith Wm J
Nutter Chas F
Daring Eliz M Mrs
514 Genkins Morris H phys
McFadden Richd L
Campbell Raymond F phys
515 Hallman Thos lawyer
Longacker John H lawyer
Wisler Paul P lawyer
Boston Saml L lawyer
Steele John L jr bldr
Thomas Harry K real est and ins
Mutual Auto Ins Co of Harleyville Pa
Helmbold Edw C
516 McCool Hannah J
517 Kriebel Realty Co real est
Norristown Multigraphing & Addressing Co
Triangle Advertising Agency
518 Fritz Emma L boarding
519 Guyer Lester K real est
Styer Freas lawyer
Trucksess Robt
Trucksess Chair Co
520 Normont Rooms
Moyer Forrest
521 Bunting Harry M phys
522 Evans Mary
Martin Marie
523 Minnekaunee Tribe No 198 Imp O R M
Silks Walter E
White Frank M
524 Little Fredk B phys
525 Bradley Danl L contr elec
525½ Krieble Russell E
Erskine J Albert
526 Rubin Jos
527 Myers Fred G chiropractor
528 Vacant
529 Vacant
530 Vacant
531 McCabe Thos J
534 Davis Charlotte E
535 Norristown Club
Rotary Club
536 Yost Josephine Mrs
540 Earl Flora B Mrs
Bayliss Susie B Mrs
Frantz Alf
541 Wenner Wm J
542 Red Star Cleaning & Dyeing Co

MULTIGRAPHING, ADDRESSING and MAILING SERVICE
All kinds of facsimile or imitation typewritten letters executed. With us addressing and mailing is but a matter of hours—not days. Mailing contracts of any size despatched.
R. L. POLK & CO., Directory Publishers

Where To Buy?
Consult the Classified Business Lists in this Directory

For All Gas and Electric Service
Philadelphia Electric Company
Norristown
212 DeKalb St.

Real Estate and Insurance
LEWIS C. Detwiler
THE EMPLOYERS GROUP
THE SERVICE THAT SATISFIES
6 E. Airy St.
Opposite Court House
PHONE 1800

MAILING LISTS
COMPLETE
ACCURATE
FOR ANY LOCALITY
Write for Our LIST OF LISTS
R. L. POLK & CO.
PUBLISHERS
Offices in Principal Cities
We make up Special Lists

More goods are bought and sold through the Classified Business Lists of the Directory than any other medium on earth.



**SWEDE—Contd**
543 Liebbrandt & Royer bakers
Wilmoth Wm G
Phillips Cornelius
Palmer Wilton H
547 Sigma Phi Fraternity
Botzman Frank
Adams Julius L
Bowman Carrie A
**E Marshall intersects**
**W Marshall intersects**
600 Bethany Evangelical Church
601 Moyer J Maurice
Wanger Jos P
603 Heinz Fredk W tailor
605 **Belvedere Apartments**
Apartments:
1 Pyfer Isabella M Mrs
2 Hoffman W Boone
3 Vacant
4 Vacant
**Street continued**
606 Shaw C Leslie osteopathic phys
Graham May Mrs
Posey Gordon
Neal Geo
607 Norris Beauty Shoppe
White John S
Shelly Mary Mrs
608 Cross F Thibault
609 Ward Harry B drugs
611 **Norris Apartments**
Apartments:
101 Ward Harry B druggist
102 Bereznay John T
106 Godshalk John B
107 Fennel J Albert
108 Smith Wm O
201 Schall Rebecca R
202 Lee Emilie H
203 Vacant
205 Zimmerman Jennie Mrs
206 Kratz Bertha V
301 Fell Percy J
302 Woodmansee Mary J
303 Stewart Mary E
304 O'Hara Patk J
305 Longacre Rosalie
306 Guss D Sherman
401 Highley Nancy P
402 Vacant
403 Preston Cath
404 Parvin Irene Mrs
405 Vacant
406 Ralston Isabel G
502 Vacant
503 Knauer Robt V
505 McGrath Wm J
506 Ainsworth Frank
507 Watts J Tyson
508 Kingsbury Chas E
515 Swallow Jas A
**Street continued**
612 Dale Geo W
614 Tecumseh Tribe Home
Yeakle John F
Jones Walter L
617 Davis Albert G phys
618 Hunsicker Clifton S
619 Horn Josehpine L Mrs
621 Markley Sarah D
622 Podall Harry C phys
Rinkers Anthony
Leh Pauline
623 Crawford Martha H Mrs
625 Meaney Cath M mlnr
626 Vacant
627 Schall Wm
King Margt C
**E Chestnut intersects**
**W Chestnut intersects**
700 Miller Harry K gro
Hartley Franklin L
Walker E Morris
Royle Alfred
701 Edwards Clara Mrs drsmkr
702 Jones Lidie
703 Rose A John
704 Harry Laura S Mrs
705 Vacant
706 Richards Iras
707 Zearfoss Saml
708 Swede Shoe Repairing Shop
Ciccarone Jos
709 Dannaker Geo B
710 Young Men's Hebrew Assn
Appel Elmer
711 Garner Wilfred F
713 Robbins-Bucke Phoebe R Mrs furn rms
714 McGrath Oswald J
716 Jenkins Mary A
718 Kogelschatz Henry J funeral dir
719 Streeper Hattie K glove clnr
Thomas Danl S
720 Boyd D Rae
721 O'Neill Patk S
722 Brant Sallie B Mrs
Jarrett Jane nurse
723 Daniels Anna M Mrs
724 Alker Harry J jr lawyer
725 Gervasio Leo
Derfler Florence M Mrs
**E Oak intersects**
800 DePugh Isaac C gro
**W Oak intersects**
801 McCoy Alex
802 Detwiler Ida M Mrs
Anderson Rhoda nurse
803 Bayard Livingston G
804 Dennison John B
806 Sebring Frank K
Shoemaker Louis R
Craya Geo
Anderson Williard R
807 Carter Helen Cole
Geakel Geo L
809 Richards Martha W Mrs
810 Reed M Eliz Mrs
Shainline Lottie
Gresh W Perry
812 Peters Jonas D dentist
813 Stott Jas E
Sames Jos W
815 Reddington Edw W
Griffith Bessie I
818 McGinley Jos J
822 Money Edna L
823 Wentz Earl C
825 Nocton John J
829 Hallowell Hettie G Mrs
831 Allen H Croskey phys

PHONE 2454
D. M. Feldman
10 W. MAIN ST.
EVERYTHING FOR THE OFFICE
Office Furniture
Filing Equipment
Mimeographs and Supplies



837 Knights of Columbus No 772
StPatrick's T A B Society
Ladies Auxiliary A O H
Daughters of Mercier
A O H Division No 3
Noonan Thos W dentist
Ricker Jos
839 Chism Nan R Mrs
Friends Meeting House
Zaide Wm Rev
**E Jacoby intersects**
900 Webster Wm jr
901 Potts Helen R
Potts Ella M mus tchr
902 Reiff John P
903 Brown Alice H Mrs
904 Crawford Archie D
905 Jarrett M Rebecca
907 Scott Cornelius J
908 Hart Harry S
909 Taggart Eliza C H Mrs
910 Geiger Warren
911 Huston Frank S
914 Cook Lenord S
Fields Eleanor L mus tchr
Perry Bertha
915 Murphy Thos B
916 Vacant
917 Faye Edwin N Rev
919 Slawter P Vanis Rev
920 Simpson John C phys
921 Fennell Margt Mrs
**E Elm intersects**
**W Elm intersects**
1000 Friends Boarding Home
1011 Wright Randolph
1017 Mellor Saml S
1019 Wood Anna G
1021 Chalk Chas
1023 Cressman Lawrence H
1025 Shearer Ella C Mrs
1029 Michener Frank S
Murphy Eliz M acct
1031 Coulston Elmer
1033 Sweeney Jas A
1035 Vacant
1037 Plotts J Clyde
1039 Cartwright Laura J Mrs
1041 Lewis Adin B
1043 Urner Ralph S
1045 Reynolds Paul
1047 Hoffer John
1049 Wanner Randall
1051 Yorgey Paul A
1053 Schwenk Clement M
1055 Hannay John J
1057 Bloomer Michl
1059 Santangelo Chas S
1061 Bossert Rolen L
1063 Elliott Geo H
1065 Dreslin John J
1067 Allen Ellwood J
1070 Elks' Playground
**Powell intersects**
**Beach intersects**
1100 Koffel Frank S
1102 Smith Elmer
1104 Fontaine Sallie A Mrs
1106 Downey Michl A
1106½ Vacant
1108 Myers Chas E
1110 Gildea Jas
1112 Mack Alex S
1114 Lowener John D
1116 O'Brien Jas J
1117 Wood Chas E
1118 Bosler Willis E
1119 Wager Wm F carp
1120 Wismer Stewart S
1121 Moore Lydia A Mrs
1122 Ledger Jas J
1123 McFarland Andrew G
1126 Bosler Elmer
**Locust intersects**
**Basin intersects**
1200 Edwards Jacob
1202 Kane Delia Mrs
1205 Coates Elwood H
1207 Wheeler Wm J gro
1209 Kulp Harvey
**Pine intersects**
1211 Clemens John W
1213 Fisher Thos E
1215 Hoefer Emma Mrs
1217 Wilt Paul E
1219 Evans Wm H
1220 Church of the Nazarene
1221 Willey Arth S
1223 Fay Jas J
1225 Levy Jacob gro
**Lincoln av intersects**
1227 Jones Millard F
1229 Smith Archie G
1233 Vacant
1235 Deery Thos F
1237 Supplee-Wills-Jones Milk Co
1239 Russell Harry B
1241 Wilmoth Harry H
1251 Peterson Niels P
1253 Favinger Clyde H
1255 Fry Paul S produce
Davis Thos L
1263 Supplee-Wills-Jones Milk Co

**THIRD (Colegton)—From 300 W Johnson Highway north to Hartranft av**
1900 Pirraglia Peter J
1902 Lewis Benj H
1904 Caperila Jos
1906 Davis Leroy J
1908 Mountain Harry G
1910 Ryno Walter W
**Francis av intersects**
2000 Buganz Herbert M

**THOMAS—From E Oak north to Borough line**
801 Asparagus Paul
803 Fleman Addie Mrs

A natural by-product of the Directory business is the compilation of Mailing Lists. If interested, ask for our Catalog, "Mailing Lists That Pull."
R. L. POLK & CO., Publishers Offices in Principal Cities

Lare's Garage
REPAIRING
STORAGE
WASHING
LUBRICATING
BATTERIES
FENDER Straightening
AUTO TOPS
TOWING
W. Beech and Noble
PHONE 3911

Directory Libraries
We Have on File in Our
DIRECTORY LIBRARY
Copies of the Directories of Practically Every City in the
UNITED STATES and Canada.
These are for your convenience
If you want information you are unable to procure elsewhere, call on us
R. L. POLK & CO.
The DIRECTORY IS THE COMMON INTERMEDIARY BETWEEN BUYER + SELLER

Advertising the City Beyond Its Gates

Copies of this Directory are available in Directory Libraries in cities all over the Country

The City Directory is a Catalog of Your City

JOHN J. CORSON
Real Estate Properties Financed Mortgages Bought and Sold
All Kinds of Insurance Building and Loan Associations
Corner MAIN and CHERRY STREETS PHONE 770



**THOMAS—Contd**
804 Vacant
805 Berg Raymond
807 Wood Alonzo
833 Bono Russell
635 Morello Benj
837 Ballala Chas
841 Fazio Jos
**Jacoby intersects**
915 McClure Fred
919 Catagno Jos
920 Mendrachi Paul
921 Vinetzio Salvatore

**TREMONT AV—From 700 Sandy north to Borough line**
1 Vacant
2 Vacant
3 Vacant
**Airy intersects**
403 Marinella Anthony
405 Capizzi Frank
407 Prestia Chas
409 Santangelo Chas
**Moore intersects**
**Marshall intersects**
**Oak intersects**
**Cedar intersects**
815 Tuturice Russell
rear Puche Casper
821 Santangelo Chas
823 Ciaccio Ignacio
829 Manderachi Mike
831 Cuneatta Jas
835 Dimino Chas
**Jacoby intersects**
839 Tuturice Mary Mrs
**Basin intersects**
Catanese Thos florist
**Wood intersects**
**Fornance intersects**
**Freedley intersects**
**Brown intersects**

**TROOPER RD (J'ville)—From end W Main north to Chestnut av**
es Pugh H Taylor
Josephson Geo L
Walton Lewis
Landis John bldr
Jacobs Warren T
Dearden Walter
Haldeman Wm Y
Ruth Linford H
McCann Chartis

**VAUGHN ALLEY—From 111 W Airy north to W Marshall**

**VILLIERS PLACE — From 531 Green east ½ block**

**VIOLET—From 500 Sandy north to Borough line**
**Moore intersects**
619 Monaco Americo
621 Fulmer Francis C Mrs
**Chestnut intersects**
701 Vacant
703 Washington John
705 Mitchell Elmer
707 Tornalieini Antonio
711 Puleo Lewis
713 Indelicato Jas
717 Sclafani Russell gro
721 Arena Angelo gro
**Oak intersects**
801 Gordon Ellwood E
803 Vacant
805 Vacant
807 Smith Frances Mrs
809 Cottman Lena M Mrs
811 Pollard Thos gro
813 Robinson Edw
815 Frill John J
817 Hunt Henry
819 Green Allen
823 Engro Michl
825 Engro Frank
827 Vacant
830 Steele Frank
832 Arena Jos
**Jacoby intersects**
902 Monastero Francesco
906 Garoy Ernest
916 Young Sarah Mrs
927 Wright Chas C
929 Murray Jas
**Elm intersects**
1000 Young John E
**Basin intersects**
1018 Vetter Ernest
**Wood intersects**
**Fornance intersects**
**Freedley intersects**
**Brown intersects**
**Logan intersects**
**Ellis intersects**

**WAKEFIELD ROAD N—From 1837 W Main north to W Marshall (Jeffersonville)**
7 Milligan John C
10 Schmidt Michl R
14 Keller Minnie M Mrs
18 Reiff Benj F
21 Shenkle Maude R
22 Young Hobart M
28 Harley Jas H
35 Wolf Geo
38 Oberholtzer Chas R
41 Fillman Gerald I
42 Royer Wilson E
49 Schlater Harry I
50 Sallade Jacob D
53 Keller Elroy N
54 Schultz Cora P
57 Thompson Walter O
58 Reifsnyder J Herbert
65 Putman Carl
66 Guest E Thornton
70 Stevenson Regius J
78 Bealer Howard A

**WAKEFIELD ROAD S (J'ville)—From 1830 W Main south to Butler av**
3 Zuck Paul
49 Hosea M Krauser
50 Jenkins Thos

**WALNUT—From 399 E Lafayette north to Basin**
**Lafayette intersects**
204 Romano John
Romano Anna Mrs
206 Manze Chas
208 Palsgrove Florence
209 Grasen Jos
210 Daniels Wm J

Phone 3800
D. M. YOST COMPANY
Ladies' Dresses and Infants' Wear
MAIN and DeKALB STS.



211 McQuade Chas E
212 Antonella Jos
219 Vacant
**Main intersects**
**Sandy intersects**
**Penn intersects**
401 Giaino Jos meats
403 Piernarini Nat
405 Vacant
407 Baldassano Matteo gro
409 Santangelo Colvdzetta Mrs
Basshi Jacob
411 Giollotto Domenick
413 Hamilton Judge W gro
415 Cotone Gus
417 Greco Jas
**Carson al intersects**
420 Welsh Jas A Public School
421 Vacant
423 Fazio Saml shoe repr
**E Airy intersects**
500 Genuardi Antonio gro
502 Angelucci Louis
504 Indelicato Vito
506 Pataccio Jos
508 Pizzica Louis
510 Muscanary Jacob
512 Cassano Frank
514 Cassano Basti
520 Bono Benj meats
**E Moore intersects**
600 Rizzuto Harry shoe repr
601 Venezia Jos barber
603 Matthews Mary E
605 Santangelo Biagio
607 Lombardo Salvatore gro
609 DeAngelo Pasquale
611 Bono Domenick
613 Barone Harry
**Haws al intersects**
616 Scarafone Danl
618 Johnson Walter
619 Vacant
**E Marshall intersects**
709 Vacant
711 Pellecchia Anthony
**Blackberry al intersects**
713 Lasorda Saml
715 Marchant Frank gro
717 Lasorda Carmen
719 Durante Danl
721 Thomas Mary Mrs
723 Woodberry Edw
725 Smith Bruce
727 Good Henry
**Chestnut intersects**
801 Arena Gaspare hauling
803 Banks Fred
805 Thomas Lonnie
807 Webb Lonnie
809 Butler Walter
811 Scomo Tony
814 Bennett Chas W
815 Reid Henry
816 Weaver Geo
817 Vacant
818 Denny Jos
**Oak intersects**
**Jacoby intersects**
**Elm intersects**
**Basin intersects**
**Wood intersects**
**Fornance intersects**
**Freedley intersects**
**Brown intersects**
**Roberts intersects**
**Logan intersects**
**Ellis intersects**

**WALNUT LANE (Curren Ter)—From opp 1419 Boyer blvd south to 1501 Sandy Hill rd**
No houses

**WARREN—From 1411 Astor west to Harding blvd**
401 Vacant
402 Hedstrom Carl S
403 Vacant
404 Herman Chas W
406 Sibel Wm A
408 VanHorn Alonzo W
410 Moser John H
412 Sacks Chas R
414 Gross Walter K
415 Caramonico Alfredo
416 Walker John
417 Cox Albert T
418 Oelenschlager Walter B
420 Yant Laurence J
422 Wasserman Wm
424 Murry Alfred I

**WASHINGTON E—From Mill east to Borough line**
**DeKalb intersects**
218 Angelucci John
Ionata Nicholas
222 Reading Co freight station
**Mill intersects**
McCarter Iron Works Inc
Newbold R S & Son Co tanks
376 Vacant
378 Brown Richd
**Franklin intersects**
506 DeLico Frank
508 Monico Vincenzo
510 Schultz Paul O
512 Onfirllo Thos
514 DiPetrillo Mike
516 DiPetrillo Sullivan
518 Mallace John
520 Vecchio Pasquale
522 DeLucca Nicholas
524 Schultz John
526 Mash John
528 Ravelano Anthony
530 McKenzie Wm
532 Anthony Thos
534 Vacant

R. L. POLK & CO.'S "Special Service Divisions"
New York Chicago Philadelphia Cleveland
Advance Reports on New Firms and Business Removals, Apartment Leases, Private Dwelling and Estate Buyers, Mortgage Expirations, Engagements, Wills Probated, Births, European Sailings, Hotel Arrivals and Visitors to New York.
524 Broadway Canal 7100 New York

The Schall Coal Co.
READING and LEHIGH COAL.
BUILDING MATERIALS
Electric Furnace Man Automatic Stoker
GEORGE and STERIGERE STREETS
Telephone 725
Branch Office: LAFAYETTE and MILL STREETS
Telephone 726

Directory Libraries
We Have on File in Our DIRECTORY LIBRARY
Copies of the Directories of Practically Every City in the UNITED STATES and Canada
These are for your convenience
If you want information you are unable to procure elsewhere, call on us
R. L. Polk & Co. Publishers
Offices in Principal Cities

MORE GOODS ARE BOUGHT AND SOLD THROUGH THE Classified Business Directory THAN BY Any Other Medium on Earth

SEE SUPERINTENDENT AT CEMETERY Telephone 473
**Riverside Cemetery Company**
NORRISTOWN'S BEAUTIFUL BURIAL PARK — Perpetual Care
G. CARROLL HOOVER, Secretary 502 SWEDE ST. Tel. 1348-W



**WASHINGTON E—Contd**
538 Prete Steve gro
540 Prete Augstine
542 Russo Antonio
544 Galinzynicki Wosil
546 Signorovitch Jos
552 Jasas John
554 Chindarella Pasqual
556 Ferrizze Saml
558 Lannutti Peter
560 DeMateo Henri
**Ford intersects**
Norristown Magnesia and Asbestos

**WASHINGTON W— From Stanbridge west to Forest av**
48 Heebner Bertha M Mrs
50 Goyne Hillary M
**Barbadoes intersects**
Penn Tack Co
Eisenberger Jacob hauling
**Markley intersects**
300 Schlichter E F & Co silos
**Water intersects**
**Chain intersects**
599 Dill Co Inc mfg chemists
**McKinley intersects**
601 Socket Davis Co whol gros
**Franklin av intersects**
701 Luster Jordan Mfg Co wood machy
Penn Gauge & Tool Co Inc
704 Six O'Clock Co gros whol
**Knox intersects**
**Stanbridge intersects**
909 Singleton Harry
910 Snyder Chas K
911 Brown Hugh F
912 McGurck Ellen E Mrs
913 Fields Isaac O
914 Parker Geo E
915 Reyan Wm J
916 Vacant
917 Minnick Saml
918 Vacant
919 Vacant
920 Hitchens Benj F
921 Vacant
922 Dotts Henry E
923 Wolfskill Howard B
924 Zeigler Clayton Z
925 Boyer Wm L
926 Hanley Wm H
927 Fales Marshall B
928 Roscioli Felix
Roscioli Felix hauling
929 Pickell Howard A
930 Cole John J
931 Vacant
932 Billeto Jacob
933 Vacant
934 Parker Matthew
935 Bell Geo W
936 Hamel Geo
937 Pacheli Jas A
938 Rau Wm S
939 Sundermeier Lidie A
940 Williams John
**Noble intersects**
Norris Laundry Co Inc

**WASHINGTON AV—From River Front north to Reading Railroad**

**WATER—From River Front north to W Main**
1 Mason Edw
2 Fratt Wm
Bassill Emma
4 Vacant
16 Kelley John
17 Knuck Geo
19 Rinkers Frank
20 Vacant

**WAYNE AV—From dead end west to 1006 Markley**
111 Fratt Jas Z
113 Zecca Ralph
115 Griffith Elwood
116 Mullin John H
117 Mason Clara Mrs
118 Craft Leo B
119 Reynolds Lawrence M
120 Brendler Wm
121 Coulston C H Payne
122 Rodenbaugh Emily C
123 Tancredi Jos
124 Schmidt Harry E
125 Manning John A
126 Riebel Christian S
127 Hontz Wheeler
128 Coleman Preston R
129 Beyer Roy N
130 Tashner Frank
131 Sharpley Paul V
132 Harner Chas A
133 Speelhoffer Chas
134 McKernan Leo F
136 Bisbing Wm H

**WHITEHALL ROAD N—From 1803 W Main to Marshall (J'ville)**
8 Weiss Harry
11 Roberts S Wallace
17 Spring Fred A
24 Shearer Frank R
25 Jervis Jos
31 Anders Hiram Mrs
34 Parker Thos H
37 Glass Emerson F
42 Parker Frank C
43 Weber Emma K Mrs
Weber Russell B elec contr
50 Seeton Leonard E
54 Simpson Chas
57 Poley Annie M Mrs
61 Reifsnyder Emma M
62 Reifsnyder Edgar A
65 Johnston Geo H
66 Whitman D Fred jr
69 Johnston Thos H
70 Kindlan Owen
74 Myers Elwood S
77 Fair Frank B acetylene wldr
78 Dewees Edw
**Marshall intersects**
ws Middleton Raymond J poultry
Placitelli Frank
Elwell Norris M
Beener Franklin
Smith Jos
es Tornetta Antonio

**WHITEHALL ROAD S (J'ville)—From W Main south to river**
7 Nyce Edwin S
11 Yerger Geo E
19 Cadbury Eleanor A

Crisman & Quillman
Plumbing Heating and Electrical Contractors and Supplies
204 DeKALB
Tels. 3820-3821
Norristown, Penna.

Our Form-Letter, Addressing and Mailing Service facilities are unsurpassed. Write our nearest office for all details on using the mails to sell more at less cost.
R. L. POLK & CO.



23 Fisher Harry D
27 Karr Geo K
43 Morrison Robt J
49 Longacre Esther A
99 Buchanan Edw H
100 Weber Harrison contr

**WILLIAMS WAY — From 116 Lincoln terrace to S Whitehill rd**
1600 Jones John H
1628 Vacant
1632 Vacant
1633 Hoffman Irene Strochmann.
1635 Vacant
1636 Haney Ralph L
1637 Christman Henry W
1648 Neiman S Russell
1714 Ziegler Wm D
1718 Wetzel John F
1722 Graber Ernest O
1739 Miller Robt D
1742 Pearson Albert H
1809 Vacant
1818 Vacant

**WILLOW — From 45 E Marshall North to Boro limits**
605 Vacant
607 Carithers Dillie Mrs
609 David John
611 Deoreio Geo
613 Macolly Katie V Mrs
615 Rudy Geo W
**Blackberry al intersects**
**E Chestnut intersects**
**McFarlan intersects**
745 Leach Oliver C
747 Vacant
**E Jacoby intersects**
**E Elm intersects**
1002 White Jas
1004 Hurst Margt A Mrs
Hurst Esther S nurse
1006 Hickey Thos
1008 Farrell Mae Mrs
1010 Smith Harry E
1012 Money Wm C
1014 Nester Anna M Mrs
1015 Friel Jas M jr
1016-18 Schwartz Wm baker
1020 Walsh Patk
1021 Fortune Saml R gro
1022 Gillam Edw J
1023 Petaccio Anthony
1024 Jackson Roger S
1025 Genovafon Peter
1026 Howerton Sarah E Mrs
1028 Baptiste Wm L
1031 Smith Jos H
1032 Milford Harriet
1033 Supplee Jane
1034 Ellis Sylvester
1035 Friel Jas M
1037 Deaton Harrison
Wilson Wm
1038 Clemens Erwin W plmbr
1039 Ciccarone Domenic
1040 Daley Robt A
1041 Maquire Ella Mrs
1042 Goins Miranda Mrs
1044 Vacant
1046 Cunis Leo
Kooney Wm
1048 Rees John M
1049 Weeks Florence Mrs
rear Redds Chas
1050 McClellan Jas W plstr
1051 Morgan Foster
1053 Thomas Philip S
1053½ Vacant
1054 Pratt Mabel F Mrs
1055 Lewis Isaac
1056 Thomas Allen
1058 Vacant
1060 Griffith Lewis
1061 Burrell Jas
1062 Diliberto Chas
1063 Richardson Jos
1064 Baptiste Edgar W
1065 Boynes Mary Mrs
1066 Allen Emmet
1067 Vacant
1068 Hebron John W
1070 McAllister Harry H
1072 Cassel John H
1074 Chambers Nathaniel
1076 Batts Shakespeare S
1078 Hastings Abr G
1082 Smith Robt F undtkr
**Spruce intersects**
1103 Hanson E Anna
1111 Detwiler Elmer J
1112 Livers Jas N
1113 Young Emma Mrs
1114 Brown Gaines R
1115 Deever Owen
1116 Corley Irwin
1117 Frick Willis
1118 Groover Corson L
1120 Wilson Frank L
1122 Mitchell MacNeal
**Basin intersects**
1201 Romano Dominick gro
1203 Lawrence Chas W
Frankenfield Clara Mrs
1205 Weber Louis
1207 Gotwals Sarah Mrs
1209 Douglass Chas H
1211 Loughery John L
1213 Burley Sadie
1215 Irwin Cyrenius
1217 Sacks Anna Mrs
1219 Smith Wharton A
1223 Caffee Edw D Rev
**Wood intersects**

CAUTION
Deal only with well-known publishers when giving orders for Directory Advertising.
READ ALL ORDERS CAREFULLY BEFORE SIGNING.
PAY NO MONEY IN ADVANCE. All well-known publishers instruct their men to collect nothing prior to publication.
R. L. POLK & CO., Publishers
Offices in Principal Cities

HARRY K. THOMAS
Real Estate AND Insurance
515 Swede St.
PHONE 3383

POLK'S BANKERS ENCYCLOPEDIA

The most comprehensive reference work on the banks of the world

Contains Condensed Statements of All Banks, Lists of Officers of All Banks, Digest of State Banking Laws and Much Other Data related to Banking

Price $15.00
$20.00 in Foreign Countries

Published semi-annually
MARCH and SEPTEMBER

by
Polk's Bankers Encyclopedia Co.
Polk Directory Bldg.
Detroit, Mich.

LINOLEUMS CARPETS AND RUGS SHADES AND AWNINGS UPHOLSTERING DECORATIVE FABRICS

WALTER F. YOST
TEL. 1000
DeKalb, Cor. Airy Street

FLAGS
LACE
CURTAINS
TAPESTRIES
MADRAS



**WILLOW—Contd**
1301 Marchese Paul varieties
1303 Vacant
1305 Corley Thos G
1307 Brinkley Robt H
1309 Spence Eary J
1310 Dunston Adeline Mrs
1311 Jones Frank
1312 Mt Zion A M E Church
1313 Boynes Harry
1315 Settle Oliver
1318 Mt Zion A M E Church
1325 Willow Garage Inc The
1331 Siloam Baptist Church
1335 Myers Anna L Mrs
1337 Jones Jas H
1338 Santangelo Biagio shoe repr
1350 Santangelo Wm shoe repr
**Fornance intersects**
1411 Jacobs Merrill
1413 McCrea Jas
1415 Bedloe Francis
1417 Reese Jas E
1419 Weaver Guy F
1421 Sommers Chas
1423 Szpindor John A
1425 Vacant
1427 Wolf Harry S
1429 Nailon Francis M
1431 Frey Howard B
1433 McGee Thos J
1435 Yocom Newton
1437 Steiner Jos
1439 Blake Jas J
1440 Shearer Warren A
1441 Ettinger Earl R
1442 Kuder Emma J
1443 Rippman Grant D
1444 Moyer Mary I T Mrs
1445 Rippman Raymond B
1447 Davis Harry P
1449 Sigafoos Raymond R
1451 Grady Hannah G
**Freedley intersects**
1507 Wade Harry
1509 Stickler Russell E
1511 Kershner Jay V
1513 Scheetz Fredk
1515 Scheetz Wm A
1517 Scheetz Saml hauling
1519 McCafferty Jas J
1521 Redfern L Russell
1522 Wilmer Lewis
1523 Yeakle John F
1524 Nickens Lida Mrs
1525 Walker Saml G
1527 Hoff Wm B
1529 Quillman Clara K
1531 Templeton Thos F
1533 Printz Wesley A
1535 McPherson Donald
1536 Robertson Edwin
1537 Ullman Geo
1538 Marston Dorothy
1539 Buckwalter Harold
1541 Robertson Alex
1543 Berry Wm
1545 Lysinger Jos H
1547 Bartleson Geo I
**Brown intersects**
1615 Reese Ellis
1617 Morris C Rodney
1619 Keyser Raymond W
1621 Kuntz Horace D
1623 Marshman Wm M
1625 Pennington Walter
Bonekemper Arth P
1627 Yoder Harry
1629 Wheeler John J
1631 Brown Frank L
1633 O'Hara Jas P
1635 Hoy Stanley J
1637 O'Neill John T
**Roberts intersects**
1705 Vacant
1707 Vacant
1711 Jefferies Bessie V
1713 Scott John
1715 Williams Pauline
1717 Johnson Sarah J Mrs

**WOOD E—From 1300 Powell east to Arch**
6 Vacant
8 Vacant
10 Falcone Benj
12 Vacant
13 Hall H Raymond
14 Scheetz Wm
16 Phelan Eliz Mrs
18 Schook Walter A
Hylan Phyllis nurse
20 Richards Fred L
**Willow intersects**
43 Porter Mary W Mrs
45 Snowden Ada Mrs
Banks Jas
47 Smith Annie M Mrs
49 Fisher Alice B hairdrsr
51 Cubbage Elinda Mrs
Craig Olivia Mrs
53 Mitchell Frank baker
55 Dorsey Saml
57 Fox Julia A
Maloney Lizzie
**DeKalb intersects**
116 Vacant
120 Corkery Jos W
122 Fox Geo C
124 Harpel Wm E
**Green intersects**
201 American Stores Co gros
203 Marchesi Jos shoes
205 Franklin Oscar
207 Helm Mary Mrs hairdrsr
208 Vacant
209 Errington Eliz A
210 McCabe Rose A
211 Townsend H Clinton pntr
212 Sibel Wm T
213 McFadden John J
215 Vacant
216 Butler Saml
217 Vacant
218 Jones Wm
219 Hallman Willard E
220 Fiss Sarah Mrs
221 McCabe Hugh
222 Thomson Wm
223 Kealy Martin
225 Hadley Wm H

CAUTION
Deal only with well-known publishers when giving orders for Directory Advertising.
READ ALL ORDERS CAREFULLY BEFORE SIGNING
PAY NO MONEY IN ADVANCE. All well-known publishers instruct their men to collect nothing prior to publication.
R. L. POLK & CO., Publishers



237 Kratz J B gro
Flum Ellen Mrs
O'Donnell John
Potts Chester L
Hurley Mary
**Arch intersects**
309 Vacant
311 Genuardi Gaspare
312 Felton Clyde P
314 Fisher Margt L Mrs
315 Bantum Harvey W
Bantum Cornelia Mrs
317 Johnson Russell B
321 Vagby Wm O
322 Robinson Ella Mrs
Smith Rayna Mrs
324 Smith Jas L
325 Church of God
**Walnut intersects**
400 Hawkins Harley A

**WOOD W—From opp 1300 Powell west to Harding blvd**
26 Golden John V
28 Eckert Henry J
30 DiSanta Carle
32 Knapp Paul H
34 Wentz Eugene D
36 Land Susan M Mrs
**Locust intersects**
100 Heaton Jos
101 Schall Wm A
102 Finley Chas V
Ehringer John C contr
103 Simon Harry E
104 Friedeborn Wm H
105 Cameron Jas S
106 Scanlan Matthew A
107 Jarrett A Clara Mrs
108 Vercoe Isaac J
109 Smith J Rosco
110 Dunlevy Cath M Mrs
111 Dear Thos
Jugel Herman
113 Hughes Herbert
115 Gross Calvin D
117 McDermott Harry A
119 Schwartz Wm jr
121 Glass John B
123 Markley Jos T
125 Fisher Jacob C
**Pine intersects**
200 Fennell Jos M ins and notary
201 Fusco John
202 Farrell Robt J
203 Blattner Chas C
204 Owens Melroy
205 Cronin John L
206 Royer John W
207 Helm Hugh R
Helm Mary Mrs hairdrsr
208 Beyer Jonas H
209 Sacks Harry E
210 Seifert Edwin
211 Kirkpatrick Milton E
212 Geiss Geo
214 Blindt Annie E Mrs
216 Logan Frank A
218 Wood Geo W
220 Fratt Geo M
**Swede intersects**
221 McCabe Hugh
**Markley intersects**
Uncle Willie's Tire Stores Inc (br)
300 Wilfong Wm T
302 Bean Carl L
304 Ries Alfonso C
306 Wheeler Wm A
308 Clark Pauline G Mrs
310 Naylor Jesse
312 Cunningham Hugh B
314 Custer Harry C
316 Lewis Wm N
317 Zimmerman I Ernest
318 Arnold Thos B
**Astor intersects**
319 Kolb Saml
321 Campbell Wm D
322 Vacant
323 Bertolette Danl C
325 Beaver Gale D
327 Weutzel Horace F
329 Tyson Harry R
407 Reynolds Otis S
408 Skelly Thos J
410 Schuler John L
411 Morehead Thos O

**WRIGHT AL—From rear of 503 Haws av north to Haws al**
No houses

**YERKS AV—From Roberts al west to 118 Noble 1 s W Lafayette**
910 Skean Margt Mrs
Wrigley Elmira Mrs
912 Shuler Chas P
914 Fulmer Arth W
916 Sundermeier Geo S
918 Riter Harry
920 Williams David S

More goods are bought and sold through the Classified Business Lists of the Directory than any other medium on earth.

CONTAINS A FULL AND COMPLETE LIST OF Banks Bankers Trust Companies Savings Banks in the United States and Canada
ALSO OTHER VALUABLE DATA CONCERNING BANKS
Price $15
Polk's Bankers Encyclopedia Co.
Publishers
431 Howard St. Detroit
524 Broadway New York

Thomas F. McKernan
Real Estate
All Lines of Insurance
Notary Public
312 DeKalb St.
Phone 3558
Bridgeport, Pa.

ICE
Keystone Ice Company
Phone 2681
MARKLEY and OAK STREETS
Norristown, Penna.
COAL

WALTER F. YOST
INTERIOR DECORATOR
DeKalb, corner Airy Street
Tel. 1000



# BRIDGEPORT STREET GUIDE

BUSH—West from Fourth to Ninth

CHARLES (King Manor)—East from DeKalb to Crooked la

CHURCH ROAD (King Manor)—From Charles north to dead end

COATS—From 602 E Fourth north to Union av

CROOKED LANE (King Manor)—East from DeKalb to Gulph rd

DeKALB—South from river to Borough Line

DEPOT—From R R depot to Ford and Union

EASTBURN RD—From 602 W Fourth south to Borough Line

EIGHTH—From 801 Ford west to DeKalb

FIFTH W—From 499 Ford west to dead end beyond DeKalb

FORD—From river to DeKalb and Crooked la 1 e Depot

FOURTH E—From Depot east to near Prospect

FOURTH W—From Depot west dead end beyond DeKalb

FRALEY—South from 300 Grove east to 240 Coats boro line

FRONT E—From Depot east to Lees Mill 1 s of river

FRONT W—From Depot west to DeKalb 1 s of River

GLENWOOD RD (King Manor)—From Charles east to boro line

GREEN—From E Front south to Boro line 1 east to DeKalb

GROVE — From 236 E Fourth to Fraley south to 396 Union av

HENDERSON STATION (King Manor)—

HOLSTEIN—From 100 E Fourth to boro line

HURST—From 408 E Fourth to 487 Union

MASTER—From

MILL—From 101 Front south to Ford

NINTH—From Mill and Ford west to Green

PROSPECT—From E Fourth to near Union

RAILROAD—From Depot to near Mill

RAMBO E—From 435 Depot west to Mill

RAMBO W—From 436 Depot to 418 Mill

SECOND—Opp 15 Depot west to near DeKalb to dead end

SEVENTH W—From 617 Ford west to dead end at DeKalb

SIXTH—From 521 Ford west to dead end beyond DeKalb

THIRD—From Mill west to dead end beyond Green

UNION AV — From Ford east to boro line

WALNUT LANE (King Manor) —From Church rd west to Bush

Where To Buy?
Consult the Classified Business Lists in this Directory

Telephone Norristown 2288
McLEANERS D
306 East Main Street Norristown, Pa.



MORE GOODS ARE BOUGHT AND SOLD THROUGH THE CLASSIFIED BUSINESS LISTS OF THE DIRECTORY THAN ANY OTHER MEDIUM ON EARTH

Our Form-Letter, Addressing and Mailing Service facilities are unsurpassed. Write our nearest office for all details on using the mails to sell more at less cost.
R. L. POLK & CO.

Catalogs of Leaders in Their Lines
READ THE ADS IN THE BUYERS' GUIDE
In the Front of this Book
They Are Small Catalogs in This Big Catalog of Your City

W. H. Kneas Lumber Co., Inc.
LUMBER — COAL — MILLWORK
AIRY and WALNUT STREETS Bell Telephone 2975



Phone 3603
ELMER R. SCHANTZ Inc.
General Upholstering
Linoleums Shades Awnings
Marshall and Corson Sts.
P. O. BOX 562

# The City Directory

is the most effective and most economical method of reaching all the people all the time. Those who buy without looking at the list of those who sell do themselves great injustice. The classified lists in the Business Directory form the best Buyers' Guide on earth. A modern, up-to-date method of getting what you want.

Directory Libraries
We Have on File in Our
DIRECTORY LIBRARY
Copies of the Directories of Practically Every City in the
UNITED STATES and Canada.
These are for your convenience
If you want information you are unable to procure elsewhere, call on us
R. L. POLK & CO.

Phone 3800
D. M. YOST COMPANY
MAIN and DeKALB STS.
Dress Fabrics
Lingerie
Hosiery
Gloves



The Schall Coal Co.
READING and LEHIGH COAL.
BUILDING MATERIALS
Electric Furnace Man Automatic Stoker
GEORGE and STERIGERE STREETS
Telephone 725
Branch Office: LAFAYETTE and MILL STREETS
Telephone 726

# BOYD'S
# NORRISTOWN
## Classified Business Directory
### Including Bridgeport and Jeffersonville
## 1932-33

### INCLUDING

Associations and Clubs—Commercial, Buildings—Office and Public, Cemeteries, Churches, Clergymen, Clubs, Hospitals and Dispensaries, Labor Organizations, Libraries, Parks and Playgrounds, Savings and Loan Associations, Schools—Public, Schools, Colleges, Academies and Societies.

Copyright, 1931, by W. H. Boyd Co., Inc.

Names appearing under headings marked thus (*) are only inserted when specially contracted for.

***Accountants**
Norristown

**BROGAN JOHN E**, 2 W Main, Tel 3588 (See left top lines and page 20)

***Accountants—Certified Public**
Philadelphia

**HEINS JOHN & CO**, 916 Real Estate Bldg, Tel Pennypacker 3557

**Accountants—Public**
Norristown

**BROGAN JOHN E**, 2 W Main, Tel 3588 (See left top lines and page 20)

**Accountants and Auditors**
Norristown

**BROGAN JOHN E**, 2 W Main, Tel 3588 (See left top lines and page 20)
Dreslin Robt G 51 E Main R14
Murphy Eliz M 1029 Swede
Shaffer Lewis P 315 Swede R305

CAUTION
Deal only with well-known publishers when giving orders for Directory Advertising.
READ ALL ORDERS CAREFULLY BEFORE SIGNING
PAY NO MONEY IN ADVANCE. All well-known publishers instruct their men to collect nothing prior to publication.
R. L. POLK & CO., Publishers

ICE
Keystone Ice Company
Phone 2681
MARKLEY and OAK STREETS
Norristown, Penna.
COAL

Where To Buy?
Consult the Classified Business Lists in this Directory

WALTER F. YOST
-- RUGS --
DeKalb, corner Airy Street
Tel. 1000



***Addressing and Mailing**

**BOYD W H CO INC**, 508 Court, Reading, Pa (See page 4)

***Adjustments—Collection**

Norristown

**PEALER MERCANTILE AGENCY THE**, 6 Cloud Bldg 509 Swede, Tel 361-W (See front cover and page 26)

**Advertising Agencies**

Norristown

Simons Harry C 51 E Main R21

**Advertising Counsel and Service**

Norristown

Walton Press 534 DeKalb

**Agricultural Implements and Machinery Dealers**

Norristown

Taggart Wm 22 DeKalb

***Alcohol—Industrial**

Norristown

**SCHEIDT ADAM BREWING CO**, W Marshall cor Barbadoes, Tels 53-54-55 (See back cover and page 24)

**Amusement Companies**

Norristown

Norris Amusement Co 63-67 E Main

**Amusements—Places of**

Norristown

Elks Playground 1070 Swede
**NORRIS AMUSEMENT CO**, 63-67 E Main 2d Fl, Tel 1457
Roosevelt Athletic Field 1201 Markley

***Anthracite Coal**

Norristown

**KEYSTONE ICE COMPANY**, 700 Markley cor Oak, Tel 2681 (See left side lines and page 27)

**Antiques**

Norristown

Mathews Eliz Mrs 42 E Airy

**Apartment Buildings**

Norristown

Alsace Apartments 202 Jacoby
Bailey Apartments 815-817 W Marshall
Belvedere Apartments 605 Swede
Blackfan Apartments 26-28 W Main
Brandt Apartments 147-149 W Main
Cherry Apartments 551 Cherry
Commercial Apartments 404 DeKalb
Cressman & Quillman Apartments 207 E Main
Crisman Apartments 1008 DeKalb
DeKalb Apartments 1503 DeKalb
Fenton Building 507 Swede
Franklin Apartments 720 DeKalb

ASBESTOS INSULATING CO.
Lightning Rods
-- ROOFING --
IN ALL BRANCHES
Phone 791-2 MAIN and ASTOR STS.
Heating



Garber Apartments 131 W Main
Hilcrest Apartments 603 W Main
Hoover Building 502 Swede
Humane Apartments 305 Green
Jacoby Apartments 33 Jacoby
LaPaul Apartments 556 Haws av
Lorraine Apartments 833 DeKalb
Norris Apartments 611 Swede
Pagel's Apartments 36 E Main
Palace Apartments 220 Main
Quillman Benj Apartment House 103-111 E Main
Regar Apartments 54 E Marshall
Rothman's Apartments 200-04 E Main
Shoemaker Building 501 Swede
Simon Apartments 217 Cherry
Tracey's Apartments 38 E Main
Yeager Apartments 538 DeKalb
Yeakle Apartments 412 W Marshall
Yost Apartments 416 DeKalb

Bridgeport

Garber Apartments 300 DeKalb
Selbeth Apartments 106 DeKalb

**Architects**

Norristown

Crawford E Lane 509 Swede
McMurtrie Harry Gordon 500 Stanbridge

***Architectural Stone**

Norristown

**NORRIS SAND PRODUCTS CO**, 600 E Fornance and High, Tel 3823 (See front cover and page 36)

***Arms and Ammunition Dealers**

Norristown

**BRANDT HARVEY S**, 149 W Main, Tel 1331-J (See page 37)

**Art Goods and Bric-a-Brac**

Norristown

House of Art 416 DeKalb

***Art Needlework**

Norristown

**YOST D M CO**, 100-102 E Main cor DeKalb, Tel 3800 (See right top lines and page 2)

**Asbestos Goods and Materials**

Norristown

American Asbestos Co Inc 1130 Stanbridge
Norristown Magnesia & Asbestos Co Washington bel Ford

R. L. POLK & CO.'S "Special Service Divisions"
New York Chicago Philadelphia Cleveland
Advance Reports on New Firms and Business Removals, Apartment Leases, Private Dwelling and Estate Buyers, Mortgage Expirations, Engagements, Wills Probated, Births, European Sailings, Hotel Arrivals and Visitors to New York.
524 Broadway Canal 7100 New York

The DIRECTORY as a MARKET PLACE
THE DIRECTORY IS THE GREATEST MARKET PLACE IN THE WORLD
Every Day in the Year the Directory Tells Where All Kinds of Goods and Service Can Be Had
The Directory is the Natural Source of Information and is "On the Job" 365 Days Every Year
R. L. POLK & CO PUBLISHERS

"More Goods are Bought and Sold Through the Classified Business Lists of the Directory Than Any Other Medium On Earth"

# JOHN J. CORSON

Real Estate — Properties Financed — Mortgages Bought and Sold
All Kinds of Insurance — Building and Loan Associations
Corner MAIN and CHERRY STREETS — PHONE 770




***Asbestos Materials**
Philadelphia

LIVEZEY JOHN R, 2213 W Glenwood av, Tel Diamond 4003 (See page 3)

***Asbestos Pipe Covering**
Norristown

ASBESTOS INSULATING CO, 366 W Main cor Astor, Tels 791-792 (See right top lines and page 36)

**Associations and Clubs—Commercial**
Norristown

American Business Club 22 E Main
Keystone Automobile Club 501 Swede cor W Airy
Kiwanis Club 22 E Main
Lions Club 22 E Main
MANUFACTURERS ASSOCIATION OF MONTGOMERY COUNTY, 333 DeKalb cor Penn, Tel 4400
Montgomery County Medical Society Montgomery Hosp 1100 Powell
Norristown Chamber of Commerce 73 E Main
Norristown Club 535 Swede
Norristown Master Plumbers Association 29 E Main R41
Norristown Real Estate Board 22-28 E Main
Rotary Club 535 Swede

***Athletic Goods—Dealers**
Norristown

BRANDT HARVEY S, 149 W Main, Tel 1331-J (See page 37)

**Auctioneers**
Norristown

Fryer John B 28 W Airy
Heidel John 804 Cherry
Kratz David 527 Astor

***Auditors and Accountants**
Norristown

BROGAN JOHN E, 2 W Main, Tel 3588 (See left top lines and page 20)

***Automatic Stokers**
Norristown

NORRISTOWN FOUNDRY CO INC, 317 E Main and Arch, Tel 1419 (See page 20)

**Automobile Accessories and Parts—Retail**
Norristown

American Auto Supply Store Inc Markley at W Marshall
Colonial Auto Supply Co 139 W Main
Good Wm F 507 W Marshall
Independent Motor Club 261 E Main
Jones & Lewis 315-319 Cherry and 1701 Markley
Moran Bard 200 W Main
Moser Harry 611 W Marshall
Parts Service Co 201 W Main
Pep Boys Auto Supply Co 105 W Main
Royer-Ziegler Co 206 Barbadoes


Established 1886 — I. F. MARCH'S SONS — Phones 425-426

LUMBER — MILLWORK — COAL — BUILDING MATERIAL
FOURTH AND MILL STREETS — BRIDGEPORT, PA.




***Automobile Batteries**
Norristown

NORRISTOWN BATTERY & ELECTRIC CO, 533 Green, Tel 1870 (See page 21)

**Automobile Dealers—Commercial Cars and Trucks**
Norristown

NOR-MONT MOTOR COMPANY THE, Agents for International Trucks 1400 W Main cor Forest av (J'ville), Tel 3390 (See right top lines and page 21)

Bridgeport

Mack Truck Co 25 W 4th

**Automobile Dealers—Passenger Cars**
Norristown

Boorse Herbert C 6 N Burnside av (J'ville)
Brady Ray T Motor Co Markley cor W Oak
CHEVROLET MOTOR CARS, Walter D Wood Distributor 222 E Main cor Mill, Tel 2145 (See left top lines and page 21)
Daubert John S 616 Markley
Elliott Jawood H 622 Markley
Hitner Bros Inc 620-24 W Airy
Keystone Auto Supply Co 316 W Main
MANN CHAS W MOTOR CO, 600 Markley cor W Marshall, Tels 3580-3581
MOYER & SMITH INC, 407 W Main, Tel 859
Myers Motor Co Inc 223 W Main
NOR-MONT MOTOR COMPANY THE, Agents for Chrysler and Plymouth Cars 1400 W Main cor Forest av (J'ville), Tel 3390 (See right top lines and page 21)
NORRISTOWN CADILLAC OLDS CO, 1416 N Main (J'ville), Tels 5060-5061, Night 4739-J
Norristown Motors 427 W Main
Paine Motors Inc 310-312 W Main
Seaver-White Inc 436 E Main
WILLOW GARAGE INC THE, 1325 Willow, Tel 283
WOOD WALTER D, 222 E Main cor Mill, Tel 2145 (See left top lines and page 21)

Bridgeport

SMITH HAROLD, 416 DeKalb, Tel Norristown 410

**Automobile Dealers—Used Cars**
Norristown

SALAMONE WM GARAGE, 1500 Ridge rd at School la, Tel 594-R-3 (See page 21)


MAILING LIST SERVICE

Trade lists of every description and for any purpose compiled from the latest data obtainable, insuring the highest possible degree of completeness and accuracy. Our Directory Library is the largest of its kind in existence and our facilities for making up lists of any kind required are unequalled.
R. L. POLK & CO., DIRECTORY PUBLISHERS

Consult the Classified Lists of the Directory

If You Would Find What You Wish to Buy

For All Gas and Electric Service

Philadelphia Electric Company
Norristown
212 DeKalb St.

Phone
3603
ELMER
R.
SCHANTZ
Inc.
General
Upholstering
Linoleums
Shades
Awnings
Marshall and
Corson Sts.
P. O. BOX
562

W. H. Kneas Lumber Co., Inc.
LUMBER — COAL — MILLWORK
AIRY and WALNUT STREETS Bell Telephone 2975



***Automobile Electricians**
Norristown
**GRABER & DUFFIELD INC**, 322 W Marshall cor Corson, Tel 3640
**NORRISTOWN BATTERY & ELECTRIC CO**, 533 Green, Tel 1870 (See page 21)

***Automobile Financing**
Norristown
**COUNTIES FINANCE INC**, 38 Curren Arcade 51 E Main, Tels 4076-4640 (See front cover and page 28)

**Automobile Garages**
Norristown
Central Garage rear 42 Jacoby
Charlesworth Thos jr 99 S Montgomery av (J'ville)
Court House Garage 5 W Penn
**DE ANGELIS P GARAGE**, 803-809 E Main, Tel 3604 (See page 20)
Federal Garage 941 E Main
**HAMILTON SALES & SERVICE**, 1120 W Main, Tels Day and Night 4950-4951
Keystone Garage 316 W Main
**LARE'S GARAGE**, 921 Beech at Noble, Tel 3911 (See right side lines and page 20)
Lincoln Garage 319 Barbadoes
**NOR-MONT MOTOR COMPANY THE**, 1400 W Main cor Forest av (J'ville), Tel 3390 (See right top lines and page 21)
Pascal Chas 307 Arch
Rawn's Garage 209 E Main
Riverside Garage 1443 W Main (J'ville)
**SALAMONE WM GARAGE**, 1500 Ridge rd at School la, Tel 594-R-3 (See page 21)
Victory Garage 550 George
Williams Wm D 1763W Main (J'ville)
Bridgeport
McKenna Thos P 8 W Front
Moran Harry N 421 DeKalb

***Automobile Insurance**
Norristown
**CLOUD J FENTON**, 507 Swede, Tel 3690 (See backbone and page 33)
**COLEMAN & WONSETLER**, 400 DeKalb, Tel 364 (See page 28)
**DETWILER LEWIS C**, 6 E Airy (opp Court House), Tel 1800 (See left side lines and page 29)
**THOMAS HARRY K**, 515 Swede, Tel 3383 (See right side lines and page 29)
**TRAVELERS INSURANCE CO THE**, 50-52 E Penn, Tels 3318-3319 (See back cover and page 30)
Bridgeport
**McCORMICK JOHN J**, 338 DeKalb (on the Bridge), nr W 4th, Tel Norristown 9 (See front cover and page 34)
**McKERNAN THOMAS F**, 312 DeKalb, Tel Norristown 3558 (See right side lines and page 34)

Directory
Libraries
We Have on File in Our
DIRECTORY LIBRARY
Copies of the Directories of Practically Every City in the
UNITED STATES and Canada.
These are for your convenience
If you want information you are unable to procure elsewhere, call on us
R. L. POLK & CO.
DIRECTORY IS THE COMMON INTERMEDIARY BETWEEN BUYER AND SELLER

Who Sells It?
IS ANSWERED BY THE CLASSIFIED BUSINESS LISTS IN THIS DIRECTORY



**Automobile Laundries**
Norristown
Auto Laundry 229-233 E Penn
Maple Auto Laundry 7 W Airy
Maple Auto Wash 502 Maple al
Take's Modern Auto Laundry 130 and 138 W Penn

***Automobile Painters**
Norristown
**NOR-MONT MOTOR COMPANY THE**, 1400 W Main cor Forest av (J'ville), Tel 3390 (See right top lines and page 21)

**Automobile Renting**
Norristown
Auto Drive Co 214 E Main
Baikie & Buler 69 E Lafayette
Jarrett John H 562 Chain

**Automobile Repairing**
Norristown
Baker Motor Co rear 616 Markley
Bosler John R ws School la s of W Main (J'ville)
Central Repair Shop 619 Green
**DE ANGELIS P GARAGE**, 803-809 E Main, Tel 3604 (See page 20)
Fairmount Service Station 315 Astor
Heckman Oscar D 963 Markley
Kenworthy Geo F 211 Pearl
**LARE'S GARAGE**, 921 Beech at Noble, Tel 3911 (See right side lines and page 20)
**NORRISTOWN BATTERY & ELECTRIC CO**, 533 Green, Tel 1870 (See page 21)
Phipps Auto Repair Shop 214 Cherry
**SALAMONE WM GARAGE**, 1500 Ridge rd at School la, Tel 594-R-3 (See page 21)
Singleton Iva C 829 W Marshall
Vogt Brothers rear 50 E Penn
Zummo Wm 611 E Airy
Bridgeport
DeKalb Auto Service 1082 DeKalb

***Automobile Service Stations**
Norristown
**CHEVROLET MOTOR CARS**, Walter D Wood Distributor, 222 E Main cor Mill, Tel 2145 (See left top lines and page 21)
**NOR-MONT MOTOR COMPANY THE** (Chrysler and Plymouth Cars and International Trucks), 1400 W Main cor Forest av (J'ville), Tel 3390 (See right top lines and page 21)

We Can Furnish You Any Directory Published in the world at publisher's price same day order is received
R. L. POLK & CO.
City, County, State and National Directory Publishers
Offices in Principal Cities

HARRY
K.
THOMAS
Automobile
Insurance
515
Swede St.
PHONE
3383

MAILING
LISTS
COMPLETE
ACCURATE
FOR
ANY
LOCALITY
Write for
Our
LIST OF
LISTS
R. L. POLK
& CO.
PUBLISHERS
Offices in
Principal Cities
We make up
Special Lists

CONSULT
THE
Classified
Business
Directory
for anything
you wish to
buy
The Most
Complete
Classified
Lists
in the City are
these in this
Directory

CHEVROLET MOTOR AGENCY
Walter D. Wood
CHEVROLET SALES AND SERVICE
Call Norristown 2145 Main & Mill Sts.
For Economical Transportation
CHEVROLET



**Automobile Service Stations—Contd**
Norristown
**WOOD WALTER D**, 222 E Main cor Mill, Tel 2145 (See left top lines and page 21)

***Automobile Storage**
Norristown
**DE ANGELIS P GARAGE**, 803-809 E Main, Tel 3604 (See page 20)

**Automobile Top Manufacturers**
Norristown
**LARE'S GARAGE**, 921 Beech at Noble, Tel 3911 (See right side lines and page 20)
Norris Auto Top Co 247 W Lafayette
Norristown Auto Top & Body Co 1025 W Airy

***Automobile Towing**
Norristown
**DE ANGELIS P GARAGE**, 803-809 E Main, Tel 3604 (See page 20)
**LARE'S GARAGE**, 921 Beech at Noble, Tel 3911 (See right side lines and page 20)
**SALAMONE WM GARAGE**, 1500 Ridge rd at School la, Tel 594-R-3 (See page 21)

**Automobile Wreckers**
Norristown
Chatlos Bert 801 E Marshall
Douglass Herbert J 1712 Markley
Trooper Auto Graveyard ss W Main nr Trooper rd (J'ville)

***Automobile Wrecking Service**
Norristown
**DE ANGELIS P GARAGE**, 803-809 E Main, Tel 3604 (See page 20)
**SALAMONE WM GARAGE**, 1500 Ridge rd at School la, Tel 594-R-3 (See page 21)

***Automobiles**
Norristown
**CHRYSLER MOTOR CARS THE**, Nor-Mont Motor Company Agents, 1400 W Main cor Forest av (J'ville), Tel 3390 (See right top lines and page 21)
**PLYMOUTH MOTOR CARS THE**, Nor-Mont Motor Company Agents, 1400 W Main cor Forest av (J'ville), Tel 3390 (See right top lines and page 21)

***Awnings**
Norristown
**SCHANTZ ELMER R INC**, 515 Corson (south of W Marshall), Tel 3603 (See left left side lines and page 37)
**YOST WALTER F**, 420 DeKalb cor E Airy (opp City Hall), Tel 1000 (See left top lines)

SEEDS
FEED
GRAIN
Fertilizers
Poultry,
Dairy and
Garden
Supplies
Spraying
Materials
—
Simpson
Bros.
204 West
Marshall
Phone 1265

Gift Shop
Art Needlework
Leather Goods
Costume Jewelry
D. M. YOST COMPANY
MAIN and DeKALB STS.
PHONE 3800



**Bakers—Retail**
Norristown
Beck John 1507 Powell
Casselberry Pauline T Mrs 503-547 DeKalb
Corropolese Giulio 324 E Airy
Cressman Alberta Mrs 503-547 DeKalb
Custer J Ralph 309 DeKalb
George Sallie 603 DeKalb
Haines David M 503-547 DeKalb
Henning Benj A 520 Green
Leibbrandt & Royer 543 Swede and 503 DeKalb stall 4-8
Mitchell Frank 53 E Wood
Morehead Caroline 603 DeKalb stall 117-180
Perfection Bakery 603 DeKalb stall 40 30 W Main and 520 W Marshall
Retzler Matthew 38 E Oak
Retzler's Bakery 54 E Spruce
Schwartz Bakery 63 E Main
Schwartz Wm 503 DeKalb S22 and 1016 Willow
Simmons Wm G 603 DeKalb S107
Steinhilber Philip 800 Green
Stroehmann Bros Co 757 Kohn
Wagner Anna Mrs 503-547 DeKalb S11

**Bakers—Wholesale**
Norristown
Borzillo Rocco (bread) 375 E Main
**CONTINENTAL BAKING CO**, 263 W Main, Tel 550
Keystone Pretzel Co 147 W Lafayette
Norristown Baking Co (bread) 333 E Airy

**Bands and Orchestras**
Norristown
Liberty Band Norris Hose Co Hall DeKalb cor Chestnut

**Banks**
Norristown
**MONTGOMERY NATIONAL BANK**, 110 W Main, Tel 6 (See bottom stencil edge and page 22)
**MONTGOMERY TRUST CO**, 23-25 E Main, Tel 3300 (See top stencil and page 23)
**NORRISTOWN-PENN TRUST CO**, 1 W Main cor Swede, Tel 3100, Branch 512 W Marshall (See front stencil edge and page 23)
**PEOPLES NATIONAL BANK**, Peoples National Bank Bldg 41 E Main, Tel 302 (See front cover and page 24)
Bridgeport
**BRIDGEPORT NATIONAL BANK**, DeKalb cor 4th, Tel Norristown 4700 (See page 22)

POLK'S BANKERS ENCYCLOPEDIA
"The Unabridged Bank Directory of the World"
Published in March and September—$15.00 per volume
POLK'S BANKERS ENCYCLOPEDIA CO.
524 Broadway, N. Y. 431 Howard St., Detroit

NORRISTOWN TYPEWRITER COMPANY
Typewriters—Expert Repairing and Rebuilding
Greeting Cards and Stationery
550 DeKalb Street Telephone 1136 Norristown, Pa.

CONTAINS
A FULL AND
COMPLETE
LIST OF
Banks
Bankers
Trust
Companies
Savings Banks
in the
United States
and Canada
ALSO OTHER
VALUABLE DATA
CONCERNING
BANKS
Price $15
Polk's Bankers
Encyclopedia
Co.
Publishers
431 Howard St.
Detroit
524 Broadway
New York

Your
City
Directory
Answers
All
Questions
as to
WHOM
You Are
Looking
For
and
WHERE
They
Can Be
Found
The
Classified
Business
Section
is the Market
Place Where
Buyers and
Sellers of
All Kinds of
Merchandise
and Service
Meet
R. L. POLK
& Company

WALTER F. YOST
-- AWNINGS --
DeKalb, corner Airy Street
Tel. 1000



### Banks—National

Norristown

**MONTGOMERY NATIONAL BANK,** 110 W Main, Tel 6 (See bottom stencil edge and page 22)
**PEOPLES NATIONAL BANK,** Peoples National Bank Bldg 41 E Main, Tel 302 (See front cover and page 24)

### Barbers

Norristown

Arcade Barber Shop 29 E Main R4
Arena Harry 272 E Main
Bacchi Rosario 518 Moore
Baldassano Jos 123 W Airy
Basile Theo 202 DeKalb
Beatrice Chas 418 E Oak
Bethea Jos 25 E Lafayette
Bondi Jas 517 Moore
Caradino Jos 128 E Main
Carfagno Pasquale 1247 Ridge rd
Carroll John T 811 Green
Cassano Frank 408 W Main
Catagnus Jas 203 DeKalb
Consumano Vincenzo 1038 W Lafayette
Cosumano Pietro 310 DeKalb
D'Addona Nicholas 341 E Main
Daring Paul P 501 DeKalb
DeStefano Michl 420 E Main
Diliberto Michl 243 E Main
Diliberto Philip 146 W Marshall
Dotts Bros 246 W Main
Ethe Jos 25 E Lafayette
Franzoni Michl 1118 Markley
Galullo Fred 44 E Oak
Gartin Leo 1512 Arch
Giambrone Jos 430 E Main
Haas Wm H 210 Swede
Hardy Chas H 236 E Penn
Holmes Jos J 541 Green
Jackson Geo C 621 Arch
Johnson Thos H 1969 W Main (J'ville)
Kern Walter F 1004 W Airy
Logrip Danl 211 W Main
Marchese Jas 526 DeKalb
Marchese Paul 923 W Marshall
Misciagna Danl 28 E Main
Modern Tonsorial Parlors 413 Swede
Nanderslice Geo H 605 W Elm
North End Barber Shop 24 E Spruce
Ottinger Horace M 708 W Lafayette
Parente Marc 1235 Ridge rd
Petaccio Paul 702 W Marshall
Piazza Bros 501 Arch
Pisano Harry 1105 Powell
Puleo Chas 337 E Main
Pupillo Nicholas 354 W Main
Rakes John B 407½ W Marshall
Romano Anthony 329 Cherry
Rose Larkin A 1007 Green

Telephone Norristown 2288
McCLEANERSD
306 East Main Street Norristown, Pa.



Russo Jacob 200 Swede
Russo Nicholas 779 Kohn
Silk & Anderson 43 E Main
Sortino John 231 W Main
Stine Clarence 616 W Marshall
Tornetta Lawrence 376 Moore
Trovinger Allen F 524 Cherry
Turano Jos 309 E Marshall
Vanderslice Geo H 605 W Elm
Venezia Jos 601 Walnut
Venezia Vincent 43 E Marshall
Wagg Chas G 238 Beech
Wamsher Clayton 6-8 W Penn
Weidman Bros 602 W Marshall

Bridgeport

Amore Caspare 111 DeKalb
Arciero Larry 6 W 4th
Ciccorine Louis 231 E 4th
Cipiano Saml 136 W 2d
Desimone Anthony 408 Ford
Martorana Antonio 416 Bush
Paciello Chas 101 E 4th
Santangelo Bros 201 DeKalb
Venezia Vito 101 W 3d

### Bathing Beaches and Pools

Norristown

Norristown Natatorium 119 W Freedley

### Battery Dealers and Service

Norristown

**LARE'S GARAGE,** 921 Beech at Noble, Tel 3911 (See right side lines and page 20)
Montgomery Storage Battery Co 109 W Airy
**NORRISTOWN BATTERY & ELECTRIC CO,** 533 Green, Tel 1870 (See page 21)
**SCHOETTLE BROS,** 550 Markley cor W Marshall, Tel 1184
Willard Service Station 550 Markley

### Beauty Shops

Norristown

Biddle Anna M Mrs 28 W Airy
Charme Hairdressing Shop 336 W Marshall
Dawson Rose G Mrs 548 Kohn
Dunigan Mabel 520 DeKalb
Entenman Caroline Mrs 505 Arch
Farrell Sara A 1010 DeKalb
Florence Beauty Shop 29 E Main R6
Hallman Bertha N 670 Haws av
Huffington Mary Mrs 325 DeKalb

Our Form-Letter, Addressing and Mailing Service facilities are unsurpassed. Write our nearest office for all details on using the mails to sell more at less cost.
R. L. POLK & CO.

Catalogs
of
Leaders
in
Their
Lines
READ THE ADS IN THE
BUYERS' GUIDE
In the Front of this Book
They Are
Small
Catalogs
in
This Big
Catalog of
Your City

Stromberg Carlson
Radio Sales and Service
McCOY'S MUSIC SHOP
408 DeKalb Street
PHONE 2323
ATWATER KENT

"If in Doubt On Where To Buy

CONSULT THE CLASSIFIED BUSINESS LISTS IN THIS DIRECTORY FOR YOUR ANSWER



**Beauty Shops—Contd**

Norristown

Johnston Geo H 2 W Main
Kitty June Beauty Shoppe 12 W Main
Lauro Augustus 213 Cherry
Loeser Linda E 220 Summit
Margarette Beauty Shoppe 115 W Main
Marie Beauty Shop 51 E Main R1
Modern Beauty Parlor 411 Swede
Norris Beauty Shoppe 607 Swede
Rose Marie Beauty Shoppe 502 W Main
Silhouette Shop 22 E Main
Susan Beauty Shoppe 33 W Main
V Shoppe The 554 Haws av

**Beverage Manufacturers**

Norristown

DELTA BOTTLING WORKS, 531 Strawbridge, Tel 614

***Beverages—Carbonated**

Norristown

SCHEIDT ADAM BREWING CO, W Marshall cor Barbadoes, Tels 53-54-55 (See back cover and page 24)

***Bicycles**

Norristown

BRANDT HARVEY S, 149 W Main, Tel 1331-J (See page 37)

**Billiard and Pocket Billiard Rooms**

Norristown

Butera Jas 238 W Main
Caprio Ralph 208 E Main
Carfagno Russell 401 E Main
DiStefano Salvatore 527 E Main
Epifanio Nicholas 1102 Arch
Frey Chester E 14 W Main
Marinella Thos 275 E Main
Quarry John S 704 Green

Bridgeport

McKernan Wm 134 W 2d

**Bird and Pet Animal Dealers**

Norristown

MILLER'S BIRD STORE, 324 DeKalb, Tel 368 (See page 32)

***Bituminous Coal**

Norristown

KEYSTONE ICE COMPANY, 700 Markley cor Oak, Tel 2681 (See left side lines and page 27)

**Blacksmiths**

Norristown

High J Walter 246 E Marshall
Murphy Thos B 305 Arch

***Boiler Coverings**

Philadelphia

LIVEZEY JOHN R, 2213 W Glenwood av, Tel Diamond 4003 (See page 3)

Who Sells It? Is Answered by the Classified Business Lists In this Directory

HENRY J. KOGELSCHATZ
FUNERAL DIRECTOR
718 SWEDE ST. PHONE 1490
Residence, DeKalb St. at Boro. Line Phone 2986



***Boiler Repairs**

Bridgeport

RICHARDSON THOS & SONS ESTATE, 24 W 4th, Tel Norristown 2744

**Bookbinders**

Norristown

Gilinger Sarah T 1048 Powell
NORRISTOWN REGISTER THE, 57-59 E Penn, Tel 400
Warren Chas H 318 DeKalb

**Bottlers—Carbonated Beverages**

Norristown

Colonial Bottling Works 348 E Penn
Delta Bottling Works 531 Stanbridge

**Bottlers—Cereal and Fruit Beverages**

Norristown

DeCarlo Vincent 1529 Markley

**Bowling Alleys**

Norristown

Norristown Recreation Markley cor W Oak

**Box Manufacturers—Paper**

Norristown

Norristown Box Co 1150 Markley

**Box Manufacturers—Wooden**

Bridgeport

MARCH'S I F SONS, 110 W 4th cor Mill, Tels Norristown 425-426 (See back cover, right top lines and page 31)

***Brewers**

Norristown

SCHEIDT ADAM BREWING CO, W Marshall cor Barbadoes, Tels 53-54-55 (See back cover and page 24)

**Brick Manufacturers**

Norristown

NORRISTOWN BRICK CO, Forest av nr W Marshall, Tel 950

**Brokers—Stocks and Bonds**

Norristown

Jones W M Hiester 9 E Airy

***Builders' Hardware**

Norristown

NORRISTOWN HARDWARE CO INC, 133 W Main, Tel 358 (See back cover and page 27)

We Can Furnish You Any Directory Published in the world at publisher's price same day order is received
R. L. POLK & CO.
CITY, COUNTY, STATE AND NATIONAL DIRECTORY PUBLISHERS
431 Howard St., Detroit 524 Broadway, N. Y.
367 W. Adams St., Chicago 218 S. 11th St., Phila.

Lare's Garage
REPAIRING
STORAGE
WASHING
LUBRICATING
BATTERIES
FENDER Straightening
AUTO TOPS
TOWING
W. Beech and Noble
PHONE 3911

MORE GOODS ARE BOUGHT AND SOLD THROUGH THE Classified Business Directory THAN BY Any Other Medium on Earth

The most comprehensive reference work on the banks of the world
Contains Condensed Statements of All Banks, Lists of Officers of All Banks, Digest of State Banking Laws and Much Other Data related to Banking
Price $15.00
$20.00 in Foreign Countries
Published semi-annually
MARCH and SEPTEMBER
by
Polk's Bankers Encyclopedia Co.
Polk Directory Bldg. Detroit, Mich.

ACCOUNTANT John E. Brogan
McGINLEY BUILDING
2 W. MAIN ST.
NORRISTOWN, PA.
Tel. Norristown 3588



**Builders' Hardware—Contd**

Bridgeport

**DAUB LLOYD H**, 130 W 4th, Tel Norristown 4670 and 145 W Main, Norristown, Tel 1198 (See back cover and page 27)

***Builders' Ironwork**

Norristown

**NORRISTOWN FOUNDRY CO INC** (Cast Iron Specialties), 317 E Main and Arch, Tel 1419 (See page 20)

**Building Materials and Supplies**

Norristown

**GRATER BODY CO INC**, W Main at Astor, Tel 12 (See front cover and page 30)
**SCHALL COAL CO THE**, Main Office George and Sterigere, Tel 725, Branch Office Lafayette and Mill, Tel 726 (See right side lines and page 25)
Solomon Augustus G 301 W Marshall

Bridgeport

**MARCH'S I F SONS**, 110 W 4th Mill, Tels Norristown 425-426 (See back cover, right top lines and page 31)

***Building Stone**

Norristown

**NORRIS SAND PRODUCTS CO**, 600 E Fornance and High, Tel 3823 (See front cover and page 36)

**Buildings—Office and Public**

Norristown

City Hall 43 E Airy cor DeKalb
Cloud Building 509 Swede
Commercial Building 73-75 E Main
Court House 400 Swede
Court House Annex 410 Swede
Curren Arcade Building 31 E Main
Egolf Building 113 E Main
Fenton Building 507 Swede
Ferry Building 575 E Main
Fornance Building 325 Swede
Fox Building 321-323 Swede
Hoover Building 502 Swede
Masonic Temple 110 W Main
McGinley Building 2 W Main
Montgomery Trust Arcade Building 29-33 E Main
Norristown-Penn Trust Co Building 315 Swede
Odd Fellows Building 228 W Main
Peoples National Bank Building 41 E Main
Post Office W Main and Barbadoes
Shoemaker Building 501 Swede
Stewart Memorial Armory Harding blvd
Tabak Building 10 E Main
Weldman Building 109-119 W Main

Bridgeport

Bridgeport Boro of Council Chamber 65 W 4th and Mill
Bridgeport Post Office 310 W 4th

The Nor-Mont Motor Company
Chrysler—International Trucks—Plymouth
The Best Used Car Values in Town
PHONE 3390 MAIN ST., AT FOREST AVE.



***Business Service**

Norristown

**PEALER MERCANTILE AGENCY THE**, 6 Cloud Bldg 509 Swede, Tel 361-W (See front cover and page 26)

**Butter, Cheese and Eggs—Retail**

Norristown

Casselberry John H 503 DeKalb S42
Halteman Souerton 603 DeKalb S94-96
Rauch Jacob H 603 DeKalb S100
Wagner Chas H 542 Buttonwood

**Butter, Cheese and Eggs—Wholesale**

Norristown

Fry Paul S 1257 Swede

***Carbonated Beverages**

Norristown

**SCHEIDT ADAM BREWING CO**, W Marshall cor Barbadoes, Tels 53-54-55 (See back cover and page 24)

***Carpenters' Tools**

Norristown

**NORRISTOWN HARDWARE CO INC**, 133 W Main, Tel 358 (See back cover and page 27)

Bridgeport

**DAUB LLOYD H**, 130 W 4th, Tel Norristown 4670 and 145 W Main, Norristown, Tel 1198 (See back cover and page 27)

**Carpet Weavers**

Norristown

Fahy Patk 510 Green

**Carpets, Rugs and Floor Coverings—Retail**

Norristown

**YOST D M CO**, 100-102 E Main cor DeKalb, Tel 3800 (See right top lines and page 2)
**YOST WALTER F**, 420 DeKalb cor E Airy (opp City Hall), Tel 1000 (See left top lines)

**Cash Registers—Manufacturers**

Norristown

National Cash Register Co 325 DeKalb

**Casket Manufacturers—Burial**

Norristown

Valley Forge Vault Co 364 E Main

Multigraphing, Addressing and Mailing Service
All kinds of fac simile or imitation typewritten letters executed. With us addressing and mailing is but a matter of hours—not days. Mailing contracts of any size despatched.
R. L. POLK & CO., (Inc.), 524 Broadway, New York City

Advertising the City Beyond Its Gates
Copies of this Directory are available in Directory Libraries in cities all over the Country
The City Directory is a Catalog of Your City

MAILING LISTS
COMPLETE
ACCURATE
FOR ANY LOCALITY
Write for Our LIST OF LISTS
R. L. POLK & CO.
PUBLISHERS
Offices in Principal Cities
We make up Special Lists

Crisman & Quillman
Plumbing Heating and Electrical Contractors and Supplies
204 DeKALB
Tels. 3820-3821
Norristown, Penna.

SEE SUPERINTENDENT AT CEMETERY Telephone 473
Riverside Cemetery Company
NORRISTOWN'S BEAUTIFUL BURIAL PARK — Perpetual Care
G. CARROLL HOOVER, Secretary 502 SWEDE ST. Tel. 1348-W



**Caterers**
Norristown
**JONES & BLACKISTON**, 301 E Marshall, Tel 2005

***Cedar Chests**
Norristown
**YOST WALTER F**, 420 DeKalb cor E Airy, Tel 1000 (See left top lines)

***Celotex**
Norristown
**GRATER-BODEY CO INC**, W Main at Astor, Tel 12 (See front cover and page 30)

**Cemeteries**
Norristown
Montgomery Cemetery 1 Hartrandt av
Norris Cemetery Co 323 Swede
**RIVERSIDE CEMETERY CO**, Riverside av, Tel 473, Office 502 Swede, Tel 1348-W (See left top lines and page 24)
StJohn's Cemetery 20 E Marshall
StPatrick's Cemetery DeKalb bey limits
Treemount Cemetery 716 Sandy

***Cereal Beverages—Manufacturers**
Norristown
**SCHEIDT ADAM BREWING CO**, W Marshall cor Barbadoes, Tels 53-54-55 (See back cover and page 24)

**Chair Caners**
(See also Upholsterers)
Norristown
Lare J Walter 1136 Markley
Michener Elwood T 1112 Astor

**Chair Manufacturers**
Norristown
Trucksess Chair Co 519 Swede

**Chemists—Analytical**
Norristown
Stinson Robt 29 E Main R45

**Chemists—Manufacturing**
Norristown
Dill Co Inc The 599 W Washington

***Children's Wheel Goods**
Norristown
**BRANDT HARVEY S**, 149 W Main, Tel 1331-J (See page 37)

**Chiropodists**
Norristown
Benton McDonald 51 E Main R46
Fonley Edith V 315 Swede R411
Jochinke M Louise Mrs 126 W Marshall
Keirsey Walter H 315 Swede R404
Sampsell Laura Y Mrs 632 Noble

Phone 3800
D. M. YOST COMPANY
Ladies' Dresses and Infants' Wear
MAIN and DeKALB STS.



**Chiropractors**
Norristown
Amonson Emma L Mrs 922 W Marshall
Amonson Fred M 922 W Marshall
Hansell R W jr 1804 W Main (J'ville)
Myers Fred G 527 Swede

**Christian Science Practitioners**
Norristown
Brown Sarah A Mrs 773 Kohn
Burke Clara B Mrs 22 E Main

**Churches**
A M E
Norristown
Mt Zion A M E Church 1312 Willow
BAPTIST
Norristown
Calvary Baptist Church 801 W Marshall
First Baptist Church Swede cor Airy
Macedonia Baptist Church 1036 Green
New Hope Baptist Church 708 Arch
Siloam Baptist Church 1331 Willow
Bridgeport
First Baptist Church 336 W 4th
CHRISTIAN SCIENTIST
Norristown
Christian Science Society 22 E Main
First Church of Christ 122 Franklin av
CHURCH OF THE BRETHREN
Norristown
Church of the Brethren 524 Barbadoes
EPISCOPAL
Norristown
All Saints Haws av nr W Marshall
StAugustine's Church 1210 Green
StJohn's Episcopal Church 25 E Airy
EVANGELICAL
Norristown
Bethany Evangelical Swede cor Marshall
FRIENDS
Norristown
Friends Meeting House Swede cor Jacoby
GREEK CATHOLIC
Bridgeport
StPeter and Paul's Greek Catholic Church 494 Ford
JEWISH
Norristown
Synagogue of the Honor of Israel 25 W Marshall

R. L. POLK & CO.'S "Special Service Divisions"
New York Chicago Philadelphia Cleveland
Advance Reports on New Firms and Business Removals, Apartment Leases, Private Dwelling and Estate Buyers, Mortgage Expirations, Engagements, Wills Probated, Births, European Sailings, Hotel Arrivals and Visitors to New York.
524 Broadway Canal 7100 New York

The Schall Coal Co.
READING and LEHIGH COAL
BUILDING MATERIALS
Electric Furnace Man Automatic Stoker
GEORGE and STERIGERE STREETS
Telephone 725
Branch Office: LAFAYETTE and MILL STREETS
Telephone 726

Directory Libraries
We Have on File in Our DIRECTORY LIBRARY
Copies of the Directories of Practically Every City in the UNITED STATES and Canada.
These are for your convenience
If you want information you are unable to procure elsewhere, call on us
R. L. POLK & CO.

WALTER F. YOST
INTERIOR DECORATOR
DeKalb, corner Airy Street
Tel. 1000

ICE
Keystone Ice Company
Phone 2681
MARKLEY and OAK STREETS
Norristown, Penna.
COAL



**Churches—Contd**

LUTHERAN
Norristown

Grace Evangelical Lutheran Church 506 Haws av
Lutheran Church of the Trinity 407 DeKalb
StPaul's German Lutheran Church 206 E Oak

METHODIST EPISCOPAL
Norristown

Asbury M E Church 1400 DeKalb
First Methodist Episcopal 536 DeKalb bel Marshall
Haws Av M E Church 571 Haws av

PRESBYTERIAN
Norristown

Central Presbyterian Church 311 Stanbridge
Jeffersonville Presbyterian Church 1919 W Main (J'ville)
Presbyterian Italian Mission 535 E Marshall

Bridgeport

First Presbyterian Church 517 DeKalb

REFORMED
Norristown

Christ Reformed Church Noble cor W Marshall
Reformed of the Ascension 21 E Airy
Trinity Reformed E Elm cor Swede

ROMAN CATHOLIC
Norristown

StFrancis R C Church 1115 W Marshall
StPatrick's R C Church 702 DeKalb
StSan Salvadore R C Church 409-21 E Main

Bridgeport

Lady of Mt Carmel 500 Ford
StAugustine R C Church 501 Bush

SCHWENKFELDER
Norristown

Schwenkfelder Church 610 George

SEVENTH DAY ADVENTIST
Norristown

MISCELLANEOUS

Seventh Day Adventists 230 W Main

Norristown

Church of God 215 E Basin
Church of God 325 E Wood
Church of the Nazarene Swede cor Pine
Ebenezer A U M P E Spruce and Arch
Mennonite Gospel Mission 21 W Marshall
Norristown Rescue Mission 400 Barbbadoes and 157 W Penn
Pentecostal Holy Church 238 E Penn

**Cigar Manufacturers**
Norristown

Birmingham Jas 202 W Elm
Gaul Wm 121 W Airy
Russo Jos 333 E Main

**Cigars and Tobacco—Retail**
Norristown

Ash Danl 1985 W Main (J'ville)
Browne Mary T 201 E Chestnut
Deem Chas E 1012 W Airy

Where To Buy?
Consult the Classified Business Lists in this Directory

ASBESTOS INSULATING CO.
Lightning Rods -- ROOFING -- Heating
IN ALL BRANCHES
Phone 791-2 MAIN and ASTOR STS.



DePugh Isaac C 800 Swede
Dorgzio Alfonso 219 E Main
Felton Chas R 603 DeKalb S135-37
Grant Harry M 240 W Main
Jagers Edw J 332 Green
Marino Nicola 514 E Main
Philadelphia Tobacco Store 104 E Main
Quarry John S 704 Green
Rose Frank 90 E Main
Wells Ivan S 315 Swede 1st fl lobby

**Cigars and Tobacco—Wholesale**
Norristown

**GANSER J B & CO**, 326 DeKalb, Tel 200
Thomas John K & Co 216 Barbadoes

***Claim Adjusters—Collection**
Norristown

**PEALER MERCANTILE AGENCY THE**, 6 Cloud Bldg 509 Swede, Tel 361-W (See front cover and page 26)

**Cleaners—Garments, Curtains and Draperies**
Norristown

Bornot Inc 27 W Main
Cut Rate Cleaners 706 W Marshall
Dorazio Emidio ns W Main nr Trooper rd (J'ville)
**M & D CLEANERS**, 306 E Main, Tel 2288 (See right top lines and page 25)
People's Cleaners & Dyers 123 E Main
Strand Cleaners & Dyers 322 DeKalb
Streeper Hattie K 719 Swede

**Clergymen**
Norristown

Andrus Frank J (M E) 565 Haws av
Bash Ignatius (R C) 714 DeKalb
Bell John H (A U M P) 114 E Spruce
Berenson Saml (Jewish) 523 Barbadoes
Braddy Jesse 707 Arch
Brogan Jas A (R C) 714 DeKalb
Butkofsky Edw O (Reformed) 20 E Fornance
Caffee Edw D (Bapt) 1223 Willow
Cartwright Hubert (R C) 714 DeKalb
Caterino Nicholas (Presby) 1004 Arch
Coghlan Dennis A (R C) 545 Hamilton
Corum Jesse M (Presby) 1711 DeKalb
Crawford John Allen 536 Haws av
Decker Everett D (M E) 1400 DeKalb
Dorce S Geo (A M E) 1216 Locust
Erb Wm H 671 George

We Can Furnish You Any Directory Published in the world at publisher's price same day order is received
R. L. POLK & CO.
CITY, COUNTY, STATE AND NATIONAL DIRECTORY PUBLISHERS
431 Howard St., Detroit 524 Broadway, N. Y.
367 W. Adams St., Chicago 218 S. 11th St., Phila.

THIS Directory IS TO BE FOUND IN THE Directory Libraries OF THE Principal Cities OF THE Country BECAUSE IT IS A Link IN THE Chain OF POLK PUBLI-CATIONS

MAILING
LISTS
OF ANY PROFESSION BUSINESS OR TRADE FOR ANY LOCALITY

Our Exceptional Facilities as DIRECTORY PUBLISHERS Insures an Accuracy in Our Lists that Can not be Excelled

Write for Booklet "MAILING LISTS THAT PULL"

R. L. POLK & CO. PUBLISHERS

JOHN J. CORSON
Real Estate — Properties Financed — Mortgages Bought and Sold
All Kinds of Insurance — Building and Loan Associations
Corner MAIN and CHERRY STREETS — PHONE 770



**Clergymen—Contd**

Norristown

Fahey Lawrence A (R C) 714 DeKalb
Faye Edwin N (Reformed) 917 Swede
Franklin Wilbur M (Presby) 113 E Airy
Gay Edw (R C) 407 E Main
Glessner Cyrus T (Reformed) 1009 W Marshall
Gottschall Robt J (Schwenkfelder) 1021 W Marshall
Greenfield A Norris (Presby) 1925 W Main (J'ville)
Hannah Herbert L (Epis) 535 Haws av
Harry Carolus P (United Luth) 201 W Fornance
Hasson John J (R C) 545 Hamilton
Heysham Theo (Bapt) 225 Jacoby
Hoeppner G Julius (Luth) 204 E Oak
Huber Francis C (Epis) 1740 DeKalb
Hutchison Ralph C (Presby) 1019 DeKalb
Lamb Jas H jr (P E) 1505 Plymouth blvd (Curren ter)
McConner Chas (R C) 714 DeKalb
Metzger Ammon N (Evang) 11 E Marshall
Milland Albert (Jewish) 408 Cherry
Niblo Jas M (Epis) 27 E Airy
Saul J Elmer (Bapt) 1021 DeKalb
Slawter P Vanis (Bapt) 919 Swede
Smith Henry G Weston (Bapt) 813 W Marshall
Snyder Clarence M (Luth) 504 Haws av
Staub Wm E (Bapt) 835 W Marshall
Swartz Freeman H (Mennonite) 507 Hamilton
Taylor Wm W Crooked la bel DeKalb
Travi Lambert (R C) 407 E Main
Ullman J Jos (R C) 714 DeKalb
Wadsworth Wm J jr (Ch of the Brethren) 717 Haws av
Williams Geo W (Bapt) 723 Cherry
Yount Paul L (Luth) 415 DeKalb
Zaide Wm (R C) 839 Swede

Bridgeport

Gately Michl J (R C) 460 Ford
Magee Jas (R C) 460 Ford
Mannelle Bruno 504 Ford
Perez Wm C (Presby) 515 DeKalb
Tomko Jos C (R C) 504 Holstein
Vincent Raymond M (Bapt) 618 DeKalb

**Clinics**

Norristown

State General Clinic 51 E Main R43

**Clothes Pressers and Cleaners**

Norristown

Bove Antonio R 408 E Main
Clifford Geo W 402 Cherry
DiRenzo Florendo 513 Arch
Liberty Cleaners 613 DeKalb
**M & D CLEANERS**, 306 E Main, Tel 2288 (See right top lines and page 25)
McGonigle & Finnin 617 DeKalb
Reliable Tailors 235 W Main

Established 1886 — I. F. MARCH'S SONS — Phones 425-426
BOXES AND CRATES NAILED OR IN THE SHOOK
FOURTH AND MILL STREETS — BRIDGEPORT, PA.



Sorkin Jos 700 Astor
Vernin Luciano 526 Norris
Volpe Gaetano 666 Chain

**Clothing Dealers—Children's and Infants'—Retail**

Norristown

Betty Jane Shoppe 623 DeKalb
Radbill's 86 E Main

**Clothing Dealers—Men's and Boys'—Retail**

Norristown

Crane's Clothes 108 E Main
Fein Theo 352 E Main
Goldman Julian Peoples Store 52 E Main
Kohn Julius 112 E Main
Mitchell David (est) 18 E Main
Moskin's Credit Clothing Co 50 E Main
Pagel Henry & Son 36 E Main
Rothman Saml 200 E Main
Schnably's Union Store 54 E Main

**Clothing Dealers—Women's and Misses'—Retail**

Norristown

Emy-Lou 85 E Main
Fashion Centre Inc 42 E Main
Horney Israel M 40 E Main
Love's 73 E Main
Novell's 56 E Main
Robette 61 E Main
Shipakoff Fanny 140 W Main
**YOST D M CO**, 100-102 E Main cor DeKalb, Tel 3800 (See right top lines and page 2)

**Clothing Mfrs—Men's and Boys'**

Bridgeport

Bridgeport Pants Co 34 W 4th

***Clothing on Credit**

Norristown

**GOLDMAN JULIAN PEOPLES STORE THE**, 52 E Main, Tel 2783
**MOSKIN'S CREDIT CLOTHING CO** (Men's, Women's, Children's), 50 E Main, Tel 1014
**SCHNABLY'S UNION STORE**, 54 E Main, Tel 3182

**Clubs**

Norristown

B P O E Home W Main cor Franklin av
Eagles Home 209 Swede
Ersine Tennis Club 1529 DeKalb

MULTIGRAPHING, ADDRESSING and MAILING SERVICE
All kinds of facsimile or imitation typewritten letters executed. With us addressing and mailing is but a matter of hours—not days. Mailing contracts of any size despatched.
R. L. POLK & CO., Directory Publishers

Who Sells It?
Is Answered by the Classified Business Lists in this Directory

For All Gas and Electric Service
Philadelphia Electric Company
Norristown 212 DeKalb St.

Phone
3603
ELMER
R.
SCHANTZ
Inc.
General
Upholstering
Linoleums
Shades
Awnings
Marshall and
Corson Sts.
P. O. BOX
562

CONTAINS
A FULL AND
COMPLETE
LIST OF
Banks
Bankers
Trust
Companies
Savings Banks
in the
United States
and Canada
ALSO OTHER
VALUABLE DATA
CONCERNING
BANKS
Price $15
Polk's Bankers
Encyclopedia
Co.
Publishers
431 Howard St.
Detroit
524 Broadway
New York

W. H. Kneas Lumber Co., Inc.
LUMBER — COAL — MILLWORK
AIRY and WALNUT STREETS Bell Telephone 2975



Clubs—Contd

Norristown

Fairmount Boat Club ft Franklin av
Norristown Motor Boat Club River Front and Franklin
Norristown Rifle Club 19 W Marshall
Pathfinder Boat Club ft Franklin av
Pioneer Boat Club ft Franklin av
Plymouth Country Club Sandy Hill rd beyond limits

### Coal Dealers—Retail Yards

Norristown

**DENGLER HARRY O**, 304 W Marshall, Tel 3076 (See back cover and page 25)
**DORAN WILLIAM F**, 304 E Main, Tel 304
Evans Benj & Brother br 826 George
Keen Wm E Est 355 W Main
**KEYSTONE ICE COMPANY**, 700 Markley cor Oak, Tel 2681 (See left side lines and page 27)
**KNEAS W H LUMBER CO INC**, 367 E Airy, Tel 2975, Yard 800 E Main (See left top lines and page 30)
Metzger Ariel D Inc 318 Buttonwood
Morgan Coal Co 301 W Lafayette and 719 Haws av
Nocton John J & Son 201 Swede
Norristown Lumber & Coal Co W Lafayette and Markley
**PENN COAL CO**, 100 Barbadoes, Tel 2134
**RHOADS W & H**, 401 W Elm cor Astor, Tel 3351
**SCHALL COAL CO THE**, Main Office George and Sterigere, Tel 725, Branch Office Lafayette and Mill, Tel 726 (See right side lines and page 25)

Bridgeport

Bridgeport Coal & Feed Co 43 W 4th
**LAWLER COAL CO**, 3d above DeKalb, Tel Norristown 4009
**MARCH'S I F SONS**, 110 W 4th cor Mill, Tels Norristown 425-426 (See back cover, right top lines and page 31)
**McEVOY TIMOTHY F & SON**, 38 E Front nr Depot, Tel 2198

### *Coke—Retail

Norristown

**DENGLER HARRY O**, 304 W Marshall, Tel 3076 (See back cover and page 25)
**SCHALL COAL CO THE**, Main Office George and Sterigere, Tel 725, Branch Office Lafayette and Mill, Tel 726 (See right side lines and page 25)

### Collections

Norristown

Credit Bureau of Montgomery County 16 E Main
**PEALER MERCANTILE AGENCY THE**, 6 Cloud Bldg 509 Swede, Tel 361-W (See front cover and page 26)

### *Commercial Collections

Norristown

**PEALER MERCANTILE AGENCY THE**, 6 Cloud Bldg 509 Swede, Tel 361-W (See front cover and page 26)

### Concrete Block Manufacturers

Norristown

Norristown Concrete Products Co ft Barbadoes

Our Form-Letter, Addressing and Mailing Service facilities are unsurpassed. Write our nearest office for all details on using the mails to sell more at less cost.
R. L. POLK & CO.



### Confectionery—Wholesale and Jobbers

Norristown

Middleton Saml P (Est) rear 526 Bwood

### Confectionery and Ice Cream—Retail

Norristown

Barmond Chester G rear 501 Stanbridge
Bean Walter S 523 W Marshall
Browne Mary T 201 E Marshall
Cliver Jas W 503-547 DeKalb S10
Conquest Harry David & Crooked la RD 1
Coscia Kathryn Mrs 501 Kohn
Custer J Ralph 608 W Marshall
Deem Chas E 1012 W Airy
Dunbar Nellie M Mrs 128 E Chestnut
Eagens E M & W H 930 W Airy
Giambrone Anthony 245 E Main
Goody Shoppe 158 W Main
Grant Jos E 348 W Main
Kennedy Francis J 1447 W Main (J'ville)
Kratz Melvin A 419 W Marshall
Kremer Ivan F 327 DeKalb
LaModerne 26 W Main
Marr Katharine F Mrs 1500 Powell
Miles Nelson A 625 Arch
Neiman Edw H 1224 Powell
Memphos Peter 407 Swede
Memphos Wm 121 W Main
Olkes Jacob 1226 Markley
Place Florence 603 DeKalb S100
Quigley Hugh G 24 W Marshall
Reiter Wm A 638½ Astor
Rhoads Otto 14 W Marshall
Rotzell Chas E 356 W Main
Russo Jacke 1083 Powell
Sacks Aaron M 1601 DeKalb
Schwenk Percival 131 Franklin av
Shainline Bros 1132 W Main
Simcox Geo 932 W Marshall
Smith Amelia C Mrs 46 E Oak
Spring Fred A 547 DeKalb
Steurges Jas A 603 DeKalb S13-14
Stout Ella D Mrs Western Market
Walker Frank W 200 W Marshall
Worthington Walter 516 E Main
Zeigler Isabel M 416 W Marshall

Bridgeport

Blair Mary Front cor Depot
Ciccorine Louis 231 E 4th
Czech Peter 409 E Rambo

CAUTION
Deal only with well-known publishers when giving orders for Directory Advertising.
READ ALL ORDERS CAREFULLY BEFORE SIGNING.
PAY NO MONEY IN ADVANCE. All well-known publishers instruct their men to collect nothing prior to publication.
R. L. POLK & CO., Publishers
Offices in Principal Cities

HARRY
K.
THOMAS
Real Estate
AND
Insurance
515
Swede St.
PHONE
3383

"The DIRECTORY IS THE COMMON INTERMEDIARY BETWEEN BUYER AND SELLER"
R. L. Polk

MORE GOODS ARE BOUGHT AND SOLD THROUGH THE CLASSIFIED BUSINESS LISTS OF THE DIRECTORY THAN ANY OTHER MEDIUM ON EARTH

MORE GOODS ARE BOUGHT AND SOLD THROUGH THE Classified Business Directory THAN BY Any Other Medium on Earth

CHEVROLET MOTOR AGENCY
Walter D. Wood
CHEVROLET SALES AND SERVICE
Call Norristown 2145 Main & Mill Sts.
for Economical Transportation
CHEVROLET



**Confectionery and Ice Cream—Retail—Contd**

Bridgeport

Feinberg Jos 406 DeKalb
Foley Michl J 65 W 4th
Hoelzel Philip C 35 E Rambo
Lansing Chas 492 Ford
Paciello John 101 E 4th
Ryan Wm F E 4th cor Grove
Thomas Pearl M Mrs 309 W 4th

**Constables**

Norristown

Bergey Oliver N 62 E Penn
Linfante Arth 125 E Main
Mason Chas J 125 E Main
Wolfe John 505 Swede

**Contractors—Building—General**

Norristown

Bateman Geo T 910 W Marshall
Beecher Myers C 1409 Arch
Borchers Harry L 1139 Markley
Cook Thos R 562 Hamilton
Daub Danl H 221 E Freedley
Diamond Frank A 305 W Brown
Ehinger John C 102 W Wood
Ewing Richd 2082 W Main (J'ville)
Friend-Reiff Co 315 Swede (J'ville)
Heavner Frank R 29 E Main R33
Heavner-Guthridge Co Inc 29 E Main R49
Home Owners Assn Inc 64 E Penn
Houghton Raymond F 740 Noble
Keeler Henry A 637 Haws av
Kinsella Andrew J 35 E Marshall
Landis John es Trooper rd 4 n W Main (J'ville)
Mataloni Gabriele 806 Smith
Matz I Jefferson 555 Stanbridge
McDaniel Geo S 709 Astor
Pasquali Dominick 840 Smith
Rehrer Elmer O 727 Buttonwood
Reiff Danl 610 W Marshall
Ricciole Cosmo 664 E Marshall
Shoffner Wm H 222 E Brown
Shoemaker Wm G 51 E Main R18
Shuler Frank J 5 E Airy
Simpson Harry M 613 W Marshall
Steele John L jr 7 E Airy
Taubel Edw C 428 W Freedley
Weaver Geo N 203 Jacoby
Weber Harrison 100 S Whitehall rd (J'ville)
White Frank B 1869 W Marshall (J'ville)
White Howard D 12 N Prospect (J'ville)

Bridgeport

Burns Chas D 338 DeKalb
Kelly Wm T ws Crooked la 4 e Charles (King Manor)

SEEDS FEED GRAIN Fertilizers
Poultry, Dairy and Garden Supplies
Spraying Materials
Simpson Bros.
204 West Marshall
Phone 1265

Rugs
Draperies
Linoleums
Shades
Upholstering
D. M. YOST COMPANY
MAIN and DeKALB STS.
PHONE 3800



**Contractors—Carpenter**

Norristown

A'Cifelli Alex 101 Forest av (J'ville)
Calabrese Clement 1319 Arch
Clyde Earl G 645 Chain
Clyde Ernest 645 Chain
Drakley Chas 2033 W Main (J'ville)
Ehinger John C 1222 Powell
Eisenberger Elias E 502 W Airy
Johnson Jos F 1528 Powell
Sherry Wm F 200 E Chestnut
Wager Benj F 518 Green
Wager Wm F 1119 Swede
Westberg Martin 16 E Marshall

Bridgeport

Kelly Wm F Crooked la

**Contractors—Concrete**

Norristown

Pulcini Camillo 728 Sandy
Schnell Wm G 713 Chain
Wolfinger Wellington R 100 Barbadoes

Bridgeport

Pass Frank 101 W 8th

**Contractors—Excavating and Grading**

Norristown

Haws A Mason 1872 W Marshall (J'ville)
Skelly John J 1324 Harding blvd

***Contractors—Heating**

Norristown

HARTMAN JOHN B, 550 DeKalb, Tel 2135 (See page 32)

***Contractors—Insulation**

Philadelphia

LIVEZEY JOHN R, 2213 W Glenwood av, Tel Diamond 4003 (See page 3)

**Contractors—Mason**

Norristown

Allebaugh Elmer J 505 W Marshall
DiLucia Attilio 236 E Marshall
Evans Jos F 221 Chain
Houpt Irwin B 1405 W Main (J'ville)
Johnson Irwin B 1028 W Airy
Lewis John M 1429 Powell
Smith Frank 661 Stanbridge

MAILING LIST SERVICE
Trade lists of every description and for any purpose compiled from the latest data obtainable, insuring the highest possible degree of completeness and accuracy. Our Directory Library is the largest of its kind in existence and our facilities for making up lists of any kind required are unequalled.
R. L. POLK & CO., DIRECTORY PUBLISHERS

NORRISTOWN TYPEWRITER COMPANY
Typewriters—Expert Repairing and Rebuilding
Greeting Cards and Stationery
550 DeKalb Street Telephone 1136 Norristown, Pa.

CONSULT the Classified Business Directory for anything you wish to buy
The Most Complete Classified Lists In the City are those in this Directory

POLK'S BANKERS ENCYCLOPEDIA

The most comprehensive reference work on the banks of the world

Contains Condensed Statements of All Banks, Lists of Officers of All Banks, Digest of State Banking Laws and Much Other Data related to Banking

Price $15.00
$20.00 in Foreign Countries

Published semi-annually
MARCH and SEPTEMBER

by

Polk's Bankers Encyclopedia Co.

Polk Directory Bldg.
Detroit, Mich.

LINOLEUMS CARPETS AND RUGS SHADES AND AWNINGS UPHOLSTERING DECORATIVE FABRICS

WALTER F. YOST
TEL. 1000
DeKalb, Cor. Airy Street

FLAGS
LACE
CURTAINS
TAPESTRIES
MADRAS



**Contractors—Plastering**
Norristown
Earl Alf M 1103 W Main
Kenderdine Howard M 1201 Astor
McClellan Jas W 1050 Willow

**Contractors—Road**
Norristown
Bitrodite Paving Co Black Horse RD 4

**Convents**
Norristown
Convent of the Immaculate Heart of Mary 630 DeKalb
Holy Saviour Convent 360 E Marshall
StFrances Asassi Convent 572 Noble
StPatrick's Convent 628-630 DeKalb
Bridgeport
StAugustine's Convent 501 Bush

**Corsetieres**
Norristown
Charis Corp 29 E Main R30
Greim Mary E D Mrs 536 George

**Court Reporters**
Norristown
Condit E Dodd Court House R507
Gallagher Jos P Court House R507
Lewis Leon T Court House R507

***Crushed Stone**
Norristown
**NORRIS SAND PRODUCTS CO**, 600 E Fornance and High, Tel 3823 (See front cover and page 36)

***Curtains and Draperies**
Norristown
**YOST WALTER F**, 420 DeKalb cor E Airy (Opp City Hall), Tel 1000 (See left top lines)

***Cut Stone**
Norristown
**NORRIS SAND PRODUCTS CO**, 600 E Fornance and High, Tel 3823 (See front cover and page 36)

**Cutlery Dealers—Retail**
Norristown
Leitenberger John 12 E Marshall

**Dairies**
(See also Milk Dealers)
Norristown
**HENDRICKS' DAIRY**, 19 W Chestnut, Tel 3321
Levengood Dairies Inc 199 Beech

**Dairy Equipment and Supplies**
Norristown
**SIMPSON BROS**, 204 W Marshall (See left side lines)

Telephone Norristown 2288

McCLEANERSD

306 East Main Street Norristown, Pa.



**Dancing Academies and Teachers**
Norristown
Green Linda J 319 DeKalb
Harkins Jean Mrs 16 W Airy

**Delicatessen**
Norristown
Brady Robt R S119-121 Boro Mkt 5035-47 DeKalb
Goldberg Rose Mrs 202 Swede
Long Horace L 603 DeKalb S37
Newman Adolph 1503 Powell
Phillips John P H 503-47 DeKalb S130-132
Ruth Mahlon S 603 DeKalb S5
Shannon Geo S Western Market
Wismer Amos S 503 DeKalb S12
Bridgeport
Quigg Mae H 418 DeKalb

**Dental Laboratories**
Norristown
Keen Dental Laboratory 29 E Main R46

**Dentists**
Norristown
Arcara Frank R 211 DeKalb
Borneman Sidney S 27 E Marshall
Brown Harry J 1823 W Main (J'ville)
Cartun Albert 225 DeKalb
Casey Wm A S 315 Swede R302
Dancy Chas C 315 Swede R402
Ericsson Harry G 310 DeKalb
Ericsson Jos O 1443 Markley
Greene Frank I 115 W Main
Greenfield A M 2 W Main
Laws Jos L 221 E Main
Mack Walter G 315 Swede R309
McDowell John M 115 W Main
Miller Robt D 325 Swede
Noonan Thos W 29 E Main R42
Nyce Howard C 318 DeKalb
Paull Walter L 622 Stanbridge
Petters Jonas D 812 Swede
Rosenman Henry M 44 E Main
Shattuck Geo E 115 W Main
Shor Harry N 10 E Main
Smith David S 1951 W Main (J'ville)
Smith J Roscoe 319 Swede
Ventura Alfonse L 205 E Main
Wenof Irving J 507 W Marshall
Whitcomb H Belle 620 DeKalb

R. L. POLK & CO.'S "Special Service Divisions"
New York Chicago Philadelphia Cleveland
Advance Reports on New Firms and Business Removals, Apartment Leases, Private Dwelling and Estate Buyers, Mortgage Expirations, Engagements, Wills Probated, Births, European Sailings, Hotel Arrivals and Visitors to New York.
524 Broadway Canal 7100 New York

Where to Buy?
=
Consult the Classified Business Lists in This Directory

Real Estate and Insurance

LEWIS C. Detwiler

THE EMPLOYERS' GROUP
THE SERVICE THAT SATISFIES

6 E. Airy St.
Opposite Court House
PHONE 1800

MAILING LISTS
COMPLETE
ACCURATE
FOR ANY LOCALITY
Write for Our LIST OF LISTS
R. L. POLK & CO.
PUBLISHERS
Offices in Principal Cities
We make up Special Lists

¶ More goods are bought and sold through the Classified Business Lists of the Directory than any other medium on earth.



**Dentists—Contd**

Norristown

Winters O Wilson 51 E Main R15
Youngfleish Jerome J 315 Swede R411
**ZIEGLER WM D** 409 Norristown-Penn Trust Bldg 315 Swede, Tel 3210

Bridgeport

Gibbons Edw J 508 DeKalb
Weiss Chester A dist eng r647 Astor

**Department Stores**

Norristown

Berman Saml 18 W Main
**BLOCK B E & BROS INC**, 15 W Main, Tel 148
**WARNER'S**, 80 E Main and 213-215 DeKalb, Tels 2000-2001
**YOST D M CO**, 100-102 E Main cor DeKalb, Tel 3800 (See right top lines and page 2)

Philadelphia

**STRAWBRIDGE & CLOTHIER**, Market and 8th, Tel Walnut 7100

**Department Stores—5c to $1.00**

Norristown

Kresge S S Co 6 and 64 E Main
McLellan Stores Co 72-76 E Main
Woolworth F W Co 58-62 E Main

***Desks and Office Chairs**

Norristown

**FELDMAN D M**, 10 W Main, Tel 2454 (See right top lines and page 37)

**Detective Agencies**

Norristown

Dickerson Detective Agency 323 Swede
Mullin Francis J 700 Arch

***Directories For Sale—Foreign and Domestic**

**BOYD W H CO INC**, 508 Court, Reading, Pa (See page X)

***Directory Publishers**

**BOYD W H CO INC**, 508 Court, Reading, Pa (See page X)

***Dogs—Dealers**

Norristown

**MILLER'S BIRD STORE**, 324 DeKalb, Tel 368 (See page 32)

**Draftsmen**

Norristown

Hitchcock Geo M 33 W Main

***Draperies**

Norristown

**YOST D M CO**, 100-102 E Main cor DeKalb, Tel 3800 (See right top lines and page 2)
**YOST WALTER F**, 420 DeKalb cor E Airy (Opp City Hall), Tel 1000 (See left top lines)

PHONE 2454
D. M. Feldman
EVERYTHING FOR THE OFFICE
10 W. MAIN ST.
Office Furniture
Filing Equipment
Mimeographs and Supplies



***Dress Goods**

Norristown

**YOST D M CO**, 100-102 E Main cor DeKalb, Tel 3800 (See right top lines and page 2)

**Dressmakers**

Norristown

Allebach M Ida 707 Stanbridge
Borneman Mary A Mrs 522 Cherry
Boyle Margt Mrs 1327 Arch
Brower Mary F 212 Summit
Cahill Mary H 1534 Markley
Clarke Margt E 209 E Fornance
Cloud Lou A 18 E Spruce
Dotts Naomi 638 Noble
Edwards Clara Mrs 701 Swede
Elliott Nettie M 1204 Powell
Gehringer Nina 523 Astor
Golden Eliz 1634 Powell
Hansell Bertha Mrs 1033 W Airy
Harrison Laura 1541 Arch
Heebner Sophia M 907 W Marshall
Layre Ida M 920 W Airy
Longacre Caroline F 1501 Arch
Longacre Eliz F 1501 Arch
Lysinger Clara Mrs 761 Astor
O'Neill Theresa M 1544 Powell
Pedrick Ella V Mrs 535 Norris
Propes Eva C Mrs 1002 Cherry
Schultz Margie G 604 Noble
Spencer Rachel M Mrs 1205 Powell
Sperry Irene 218 E Oak
Sweeney Bridget V 565 E Main
Teany Annie E 342 W Marshall
Tyson Annie 2005 W Main (J'ville)

**Druggists—Retail**

Norristown

**AMOROSO HENRIETTA**, 368 E Main, Tels 1901-5127
Cooper Drug Co Inc 2 W Main
Davis Aaron 425 DeKalb
East End Pharmacy 363 E Main
Greim Howard M 921 W Marshall
Huzzard Curtis 1045 DeKalb
Myers Drug Store 330 DeKalb
Newman Max 1501 Powell
Peters Fred J 1021 W Airy
**REED'S WEST END DRUG STORE**, 400 W Marshall, Tel 879
Treichler's Pharmacy 500 Swede
Valley Forge Drug Co 87 E Main

¶ Dr. Johnson of dictionary fame, said that a man should keep his friendship in constant repair. Paraphrasing the learned doctor, every concern should keep its list of customers in constant repair.

¶ New customers must be obtained to replace those who discontinue because of reasons beyond control. To assist clients in getting new customers is the POLKWAY Mail-List Service. Ask for details.

R. L. POLK & CO., Directory Publishers

Lare's Garage
REPAIRING
STORAGE
WASHING
LUBRICATING
BATTERIES
FENDER Straightening
AUTO TOPS
TOWING
W. Beech and Noble
PHONE 3911

Directory Libraries
We Have on File in Our DIRECTORY LIBRARY
Copies of the Directories of Practically Every City in the UNITED STATES and Canada.
These are for your convenience
If you want information you are unable to procure elsewhere, call on us
R. L. POLK & CO.
THE DIRECTORY IN THE COMMON INTERMEDIARY BETWEEN BUYER AND SELLER

The DIRECTORY as a MARKET PLACE

THE DIRECTORY IS THE GREATEST MARKET PLACE IN THE WORLD

•

Every Day in the Year the Directory Tells Where All Kinds of Goods and Service Can Be Had

•

The Directory is the Natural Source of Information and is "On the Job" 365 Days Every Year.

R. L. POLK & CO PUBLISHERS

ACCOUNTANT John E. Brogan McGINLEY BUILDING 2 W. MAIN ST. NORRISTOWN, PA. Tel. Norristown 3588



**Druggists—Retail—Contd**

Norristown

**VINK J A LOGAN**, 837 DeKalb, Tels 1167-1974
Ward Harry B 609 Swede
**WEST MAR PHARMACY**, 921 W Marshall, Tel 2833
**WETHERILL H RICHARD**, 1961 W Main (J'ville), Tel 2866
Wilson C Jas 1036 W Main
**WOODWARD PHARMACY**, 621 W Marshall, Tel 1667
**YEAKLE ATWOOD**, 600 DeKalb

Bridgeport

Green's Drug Store 100 E 4th
Hurst Wm C 211 DeKalb

**Dry Goods—Retail**

Norristown

Chinchilli Frank 249 E Main
Ericsson Moses 248 E Main
Forman Isaac 110 E Main
Hurwitz Harry 344 W Marshall
Kresnow Esther Mrs 237 E Main
Lauro Mary Mrs 361 E Main
Lewis Geo W 601 W Marshall
New York Store 16 E Main
Ruskin Abr 516 W Marshall
Santaro Josephine Mrs 250 E Main
Scirica Anthony 345 E Main
**YOST D M CO**, 100-102 E Main cor DeKalb, Tel 3800 (See right top lines and page 2)

Bridgeport

Bonaventura Jos 400 Holstein
DiGiacomo Anthony 239 Hurst
Weiss Aaron 115 DeKalb

**Dyers and Cleaners**

Norristown

Arcade Dollar Cleaners 215 W Main
DeKalb Cleaners 417 Swede
Haefelin's 352 W Main
**M & D CLEANERS**, 306 E Main, Tel 2288 (See right top lines and page 25)
Orange Cleaners & Dyers 101 E Main
Red Star Cleaning & Dyeing Co 257 E Main 1220 Powell and 542 Swede
Sanitary Cleaners & Dyers 204 W Main
United Standard Cleaners 331 Cherry

***Electragists**

Norristown

**MUSSELMAN WM S**, 506 Swede, Tel 3199 (See back cover and page 26)

***Electric Fans**

Norristown

**MUSSELMAN WM S**, 506 Swede, Tel 3199 (See back cover and page 26)

CAUTION Deal only with well-known publishers when giving orders for Directory Advertising. READ ALL ORDERS CAREFULLY BEFORE SIGNING PAY NO MONEY IN ADVANCE. All well-known publishers instruct their men to collect nothing prior to publication.
R. L. POLK & CO., Publishers



***Electric Household Appliances**

Bridgeport

**DAUB LLOYD H**, 130 W 4th, Tel Norristown 4670 and 145 W Main, Norristown, Tel 1198 (See back cover and page 27)

***Electric Lamps—Westinghouse**

Norristown

**MUSSELMAN WM S**, 506 Swede, Tel 3199 (See back cover and page 26)

***Electric Light Companies**

Norristown

**PHILADELPHIA ELECTRIC CO**, 210 DeKalb, Tel 4100 (See right side lines)

***Electric Light Fixtures**

Norristown

**MUSSELMAN WM S**, 506 Swede, Tel 3199 (See back cover and page 26)

***Electric Motor Repairs**

Norristown

**WATSON BROTHERS**, 52 N Schuylkill av (J'ville), Tel 2374

**Electric Railway Lines—Street, Interurban, Elevated and Subway**

Norristown

Lehigh Valley Transit Co 2 E Main
Norristown Transit Co 2 E Main
Reading Transit Co 1450 W Main (J'ville)

***Electric Ranges**

Norristown

**MUSSELMAN WM S**, 506 Swede, Tel 3199 (See back cover and page 26)

***Electric Refrigeration**

Norristown

**McCOY'S MUSIC SHOP**, 408 DeKalb, Tel 2323 (See left side lines and page 26)
**PHILADELPHIA ELECTRIC CO**, 210 DeKalb, Tel 4100 (See right side lines)
**WOODLAND ELECTRIC CO INC**, 319 DeKalb, Tel 2717 (See back cover and page 26)

**Electrical Contractors**

Norristown

Bradley Danl L 525 Swede
**BULER & WHITE**, 421 W Marshall, Tel 2083
Casselberry Russell 119 Knox

¶ More goods are bought and sold through the Classified Business Lists of the Directory than any other medium on earth.

CONTAINS A FULL AND COMPLETE LIST OF Banks Bankers Trust Companies Savings Banks in the United States and Canada ALSO OTHER VALUABLE DATA CONCERNING BANKS Price $15 Polk's Bankers Encyclopedia Co. Publishers 431 Howard St. Detroit 524 Broadway New York

Thomas F. McKernan — Real Estate — All Lines of Insurance — Notary Public — 312 DeKalb St. Phone 3558 Bridgeport, Pa.

CONSULT
THE
Classified
Business
Directory
for anything
you wish to
buy
The Most
Complete
Classified
Lists
in the City are
those in this
Directory

SEE SUPERINTENDENT AT CEMETERY Telephone 473
Riverside Cemetery Company
NORRISTOWN'S BEAUTIFUL BURIAL PARK — Perpetual Care
G. CARROLL HOOVER, Secretary 502 SWEDE ST. Tel. 1348-W



**Electrical Contractors—Contd**
Norristown
**CRISMAN & QUILLMAN**, 204 DeKalb, Tels 3820-3821 (See left side lines and page 32)
DeBlasio Nicholas 748 E Main
Law Chas H 46 E Oak
Law Ellis M 236 W Main
**MUSSELMAN WM S**, 506 Swede, Tel 3199 (See back cover and page 26)
Smith C B 715 George
Weand Harold F 1101 James
Weber Russell B 43 N Whitehall rd (J'ville)
Whitman J Chas 31 W Prospect av (J'ville)

**Electrical Equipment and Supplies—Dealers**
Norristown
**CRISMAN & QUILLMAN**, 204 DeKalb, Tels 3820-3821 (See left side lines and page 32)
Guilbert & Snyder Inc 510 W Marshall
**MUSSELMAN WM S**, 506 Swede, Tel 3199 (See back cover and page 26)
Wood Penman J 228 W Main

***Electricians**
Norristown
**CRISMAN & QUILLMAN**, 204 DeKalb, Tels 3820-3821 (See left side lines and page 32)

**Embroidery, Hemstitching and Stamping**
Norristown
Kriebel Florence 29 E Main R11
Weikel Joanna R 1528 Markley

**Engineers—Civil**
Norristown
Crisson Jas 5 E Airy
Friend Henry P 315 Swede R310
**HILTNER & HITCHCOCK**, 33 W Main, Tel 3466
Long Jas B 29 E Main R59

**Explosives—Manufacturers**
Bridgeport
Atlas Powder Co 338 DeKalb

**Express Companies**
Norristown
Railway Express Agency Inc 310 Cherry

**Expressing and Moving**
(See also Trucking and Teaming)
Norristown
Bono Philip 653 E Marshall
Bruno Bros 661 Moore
Eisenberger Jacob W Washington and Barbadoes
Espenship Elmer 319 W Lafayette
Heitzman John A 64 N Schuylkill av (J'ville)
Meier John C 1435 Astor
Mirabile Jos 510 E Oak

Crisman
&
Quillman
Plumbing
Heating
and
Electrical
Contractors
and
Supplies
204
DeKALB
Tels.
3820-3821
Norristown,
Penna.

Phone 3800
D. M. YOST COMPANY
MAIN and DeKALB STS.
Dress Fabrics
Lingerie
Hosiery
Gloves



Roscioli Felix 928 W Washington
Shannon Annie Mrs 133 W Penn
Volpe Carlo 666 Chain
Weidman Paul F 1010 Arch
Yocum S Elvin 550 Noble
Bridgeport
Gear John E 1003 Green

**Feed Dealers—Retail**
Norristown
**RHOADS W & H**, 401 W Elm cor Astor, Tel 3351
**SIMPSON BROS**, 204 W Marshall (See left side lines)

**Fence Manufacturers**
Norristown
Pennick Ellwood 17 Egypt rd (J'ville)

***Fender Straightening**
Norristown
**LARE'S GARAGE**, 921 Beech at Noble, Tel 3911 (See right side lines and page 20)

***Fertilizers**
Norristown
**SIMPSON BROS**, 204 W Marshall (See left side lines)

**Finance Companies**
Norristown
**COUNTIES FINANCE INC**, 38 Curren Arcade 51 E Main, Tels 4076-4640 (See front cover and page 28)
Personal Finance Co 315 Swede R403-404

***Fireplace Equipment**
Norristown
**NORRISTOWN FOUNDRY CO INC** (Cast Iron), 317 E Main and Arch, Tel 1419 (See page 20)

**Fish Dealers—Retail**
Norristown
Kuhnley Earl F 557 Chain
Kurtz M R Sons 601 DeKalb
Noble L Mulford 405 Barbadoes
Watson Clarence L 509 W Marshall

***Fishing Tackle**
Norristown
**BRANDT HARVEY S**, 149 W Main, Tel 1331-J (See page 37)

**Flags, Banners and Bunting**
Norristown
**YOST WALTER F**, 420 DeKalb cor E Airy (Opp City Hall), Tel 1000 (See left top lines)

CAUTION
Deal only with well-known publishers when giving orders for Directory Advertising.
READ ALL ORDERS CAREFULLY BEFORE SIGNING.
PAY NO MONEY IN ADVANCE. All well-known publishers instruct their men to collect nothing prior to publication.
R. L. POLK & CO., Publishers
Offices in Principal Cities



The
Schall
Coal
Co.
READING and
LEHIGH
COAL
BUILDING
MATERIALS
Electric
Furnace
Man
Automatic
Stoker
GEORGE and
STERIGERE
STREETS
Telephone 725
Branch Office:
LAFAYETTE
and MILL
STREETS
Telephone 726

The DIRECTORY IS THE COMMON INTERMEDIARY BETWEEN BUYER AND SELLER

MORE GOODS ARE BOUGHT AND SOLD THROUGH THE CLASSIFIED BUSINESS LISTS OF THE DIRECTORY THAN ANY OTHER MEDIUM ON EARTH

ICE
Keystone Ice Company
Phone 2681
MARKLEY and OAK STREETS
Norristown, Penna.
COAL

Who Sells It?
Is Answered by the Classified Business Lists in this Directory

WALTER F. YOST
-- RUGS --
DeKalb, corner Airy Street
Tel. 1000



***Flooring—Cromar**
Norristown
**GRATER-BODEY CO INC**, W Main at Astor, Tel 12 (See front cover and page 30)

***Flooring—Hardwood**
Norristown
**GRATER-BODEY CO INC**, W Main at Astor, Tel 12 (See front cover and page 30)
Bridgeport
**MARCH'S I F SONS**, 110 W 4th cor Mill, Tels Norristown 425-426 (See back cover, right top lines and page 31)

**Florists—Retail**
Norristown
Callaghan Patk J 603 DeKalb S115
Catanese Anna M Mrs 321 DeKalb
Catanese Mary 415 Swede
Catanese Thos Tremont av nr Basin
Edwards Edw W ns Hartranft 3 w 1st (Grand View Hts)
Genuardi Gaspare 311 E Wood
Hamilton Green Houses 503-547 DeKalb S96-98
King Jos N 229 W Penn
Steffen Clarence V 6 E Marshall
Steffen John G 603 DeKalb R53
West End Flower Shop 604 W Marshall
Yeager Harry C 745 E Oak
**YEAGER WILLIAM**, 538 DeKalb, Tel 5070

**Florists—Wholesale**
Norristown
Catanese Thos 1151 W Lafayette

**Food Products Manufacturers—Prepared**
Norristown
Bauer & Bauer 238 E Main

**Forwarding Agents**
Bridgeport
Norristown Motor Freight 64 W 4th

**Founders—Brass, Bronze and Aluminum**
Norristown
Reid Amos G 961 Markley

**Founders—Iron and Steel**
Norristown
Ferguson Co The Ford and Washington
Norristown Foundry Co Inc 317 E Main

***French Dry Cleaners**
Norristown
**M & D CLEANERS**, 306 E Main, Tel 2288 (See right top lines and page 25)

***Frigidaire Electric Refrigeration**
Norristown
**WOODLAND ELECTRIC CO INC**, 319 DeKalb, Tel 2717 (See back cover and page 26)

ASBESTOS INSULATING CO.
Lightning Rods
-- ROOFING --
IN ALL BRANCHES
Phone 791-2 MAIN and ASTOR STS.
Heating



**Fruit Dealers—Retail**
Norristown
Abond Azeez 302 DeKalb
Catagnus Philip 271 E Main
Fox Saml L 503 DeKalb S15
Genuardi Gaspare 543 Sandy
Greco Chas 60 E Marshall
Mandracchia Frank 250 E Marshall
Manze Chas 274 E Main
Moles Frank 274 E Main
Moyer Horace 76 Western Market
Pearl Morris 418 Cherry
Russo Jas 1009 Markley

***Fuel Dealers**
Norristown
**KEYSTONE ICE COMPANY**, 700 Markley cor Oak, Tel 2681 (See left side lines and page 27)

***Fuel Economizers**
Norristown
**NORRISTOWN FOUNDRY CO INC** (Domestic), 317 E Main and Arch, Tel 1419 (See page 20)

**Funeral Directors**
Norristown
Bailey Arth H 815 W Marshall
Dillon Chas A 718 DeKalb
Dunaway Homer K 800 W Main
Ferry John J 1014 DeKalb
Fleming Francis R 251 E Oak
**KOGELSCHATZ HENRY J**, 718-720 Swede, Tel 1490 (See right top lines)
Logrip Michl D 429 Arch
Manning Jos J 1007 W Main
Mowday D W & H D 619 DeKalb
**SMITH ROBERT F**, 1082 Willow, Tel 1872
Vaughan B Rodney 501 Green
**VOLPE MICHAEL S**, 406 E Main, Tel 2583
Bridgeport
O'Brien Lawrence F 101 E Rambo

***Funeral Homes**
Norristown
**KOGELSCHATZ HENRY J**, 718-720 Swede, Tel 1490 (See right top lines)

**Fur Dealers and Furriers**
Norristown
**DI NEMIO NICOLA**, 213 E Main, Tel 2932
Verna Vincent 417 DeKalb

R. L. POLK & CO.'S "Special Service Divisions"
New York Chicago Philadelphia Cleveland
Advance Reports on New Firms and Business Removals, Apartment Leases, Private Dwelling and Estate Buyers, Mortgage Expirations, Engagements, Wills Probated, Births, European Sailings, Hotel Arrivals and Visitors to New York.
524 Broadway Canal 7100 New York

The DIRECTORY as a MARKET PLACE
THE DIRECTORY IS THE GREATEST MARKET PLACE IN THE WORLD
Every Day in the Year the Directory Tells Where All Kinds of Goods and Service Can Be Had
The Directory is the Natural Source of Information and is "On the Job" 365 Days Every Year
R. L. POLK & CO PUBLISHERS

"More Goods are Bought and Sold Through the Classified Business Lists of the Directory Than Any Other Medium On Earth"

JOHN J. CORSON
Real Estate — Properties Financed — Mortgages Bought and Sold
All Kinds of Insurance — Building and Loan Associations
Corner MAIN and CHERRY STREETS — PHONE 770



**Furnace Manufacturers**
Norristown
Holland Furnace Co 29 E Main R30

**Furnaces and Furnace Repairs—Dealers**
Norristown
ASKO SULLIVAN, 819 E Main, Tel 2290 (See page 36)

**Furnished Rooms**
Norristown
Normont Rooms 520 Swede
Robbins-Bucke Phoebe R Mrs 713 Swede

**Furniture Dealers—Retail**
Norristown
BONDI JAS V, 627 Arch cor E Chestnut, Tel 4089
Branble Eug E ss W Main 4 w Rose av (J'ville)
Ciociola Felix 951 E Main
Durante J & Sons 244 E Main
Egolf Gus (Est) 113 E Main
GARDNER FURNITURE STORE, 409 W Marshall, Tel 1660
Glass Max 207 Swede
Goldenburg Geo 118 E Main
Kremer Ivan F 508 Green
McCABE THOMAS J, 262-266 E Main, Tel 56-J
Morton Furniture Co 134 W Main
Bridgeport
Fitzpatrick Jos T Estate of 8 W 4th

**Furniture Dealers—Second Hand**
Norristown
O'Brien Chas F 126 E Marshall
Wilson John F 123 W Lafayette

***Furniture Designers**
Norristown
YOST WALTER F, 420 DeKalb cor E Airy (Opp City Hall), Tel 1000 (See left top lines)

***Garages**
(See also Automobile Garages)
Norristown
LARE'S GARAGE, 921 Beech at Noble, Tel 3911 (See right side lines and page 20)

***Garden Tools**
Bridgeport
DAUB LLOYD H, 130 W 4th, Tel Norristown 4670 and 145 W Main, Norristown, Tel 1198 (See back cover and page 27)

***Gas Companies**
Norristown
PHILADELPHIA ELECTRIC CO, 210 DeKalb, Tel 4100 (See right side lines)

Established 1886 — I. F. MARCH'S SONS — Phones 425-426
LUMBER — MILLWORK — COAL — BUILDING MATERIAL
FOURTH AND MILL STREETS — BRIDGEPORT, PA.



**Gasoline and Oil Service Stations**
Norristown
Acme Service Stations Inc 201 E Airy 109 W Airy 729 W Elm 575 E Main and ne cor Sandy and E Fornance
Atlantic Refining Co 300 Green and 637 W Main
Collins Arth A ns W Main 3 w Rose av (J'ville)
DiRocco Dante 210 E Airy
Fisher Harry D 218 E Airy
Freischmitt Emil R es S Egypt rd 1 w Trooper rd (J'ville)
Gulf Refining Co 500 E Main
Hartman's Service Station 419 W Main
J W Filling Station 735 E Main
Jones & Lewis 1701 Markley
Lombardo Salvatore 1254 E Main
Oswald Chas R 1010 Markley
Patten Wm H 1524 W Marshall (J'ville)
Quality Service Stations 704 E Main
Richfield Gas Station 210 E Airy
Sacks Aaron M 61 E Brown
Salter David 949 E Main
Santillo Alex A ss W Main nr Trooper rd (J'ville)
Shaw & Heavner 1990 W Main (J'ville)
Standard Oil Co of Pa 32 DeKalb
Sun Oil Co 200 E Airy
Texas Company 1254 E Main
Bridgeport
Atlantic Refining Co 114 DeKalb
Hoary Jos 437 Ford
Loring Geo M 1069 DeKalb
Marinelli Berardo 1066 DeKalb

**Gauge Manufacturers**
Norristown
Penn Gauge & Tool Co Inc 701 Washington

**General Merchandise—Retail**
Norristown
Army & Navy Stores 164 W Main
Manhattan Mill Store 122 E Main
Quarry Men's Supply Co 1624 Powell
Quigley Hugh G 550 Cherry

**Gift Shops**
(See also Art Goods and Bric-A-Brac)
Norristown
Colonial Industries 141 W Main
Minerva Yarn & Gift Shop 107 W Main
Smith Lillian E 403 W Marshall
YOST D M CO, 100-102 E Main cor DeKalb, Tel 3800 (See right top lines and page 2)

MAILING LIST SERVICE
Trade lists of every description and for any purpose compiled from the latest data obtainable, insuring the highest possible degree of completeness and accuracy. Our Directory Library is the largest of its kind in existence and our facilities for making up lists of any kind required are unequalled.
R. L. POLK & CO., DIRECTORY PUBLISHERS

Consult the Classified Lists of the Directory
If You Would Find What You Wish to Buy

For All Gas and Electric Service
Philadelphia Electric Company
Norristown
212 DeKalb St.

Phone
3603
ELMER R. SCHANTZ Inc.
General Upholstering
Linoleums
Shades
Awnings
Marshall and Corson Sts.
P. O. BOX 562

W. H. Kneas Lumber Co., Inc.
LUMBER — COAL — MILLWORK
AIRY and WALNUT STREETS Bell Telephone 2975



### *Glass—Automobile
Norristown

**NORRISTOWN HARDWARE CO INC**, 133 W Main, Tel 358 (See back cover and page 27)

### *Glass—Automobile Windshields
Norristown

**NORRISTOWN HARDWARE CO INC**, 133 W Main, Tel 358 (See back cover and page 27)

### Glass Dealers—Window and Plate
Norristown

**NORRISTOWN HARDWARE CO INC**, 133 W Main, Tel 358 (See back cover and page 27)

Bridgeport

**DAUB LLOYD H**, 130 W 4th, Tel Norristown 4670 and 145 W Main, Norristown, Tel 1198 (See back cover and page 27)

### *Gold Fish—Dealers
Norristown

**MILLER'S BIRD STORE**, 324 DeKalb, Tel 368 (See page 32)

### Golf Clubs and Courses
Norristown

Jeffersonville Golf Club ss W Main nr Potts av (J'ville)

### *Grain—Retail
Norristown

**SIMPSON BROS**, 204 W Marshall (See left side lines)

### *Greeting Cards
Norristown

**ROUILLOT CARD SHOP**, 550 DeKalb, Tel 1136 (See right side lines)

### Grinding and Sharpening
Norristown

Boyer Eru 145 W Penn

### Grocers—Retail
Norristown

Abramovitz David 167 W Lafayette
Altieri Patsy 219 E Penn
American Stores Co 557 Arch, 418 Barbadoes, 701 Haws av, 37 and 215 E Main, 100, 1100 and 1975 W Main (J'ville), 58 E Marshall, 500, 700 and 900 W Marshall, 1300 Powell and 201 E Wood
Arena Alphonse 414 Arch
Arena Angelo 721 Violet
Aronofsky Harry 1058 Cherry
Atkinson W Everett 800 W Elm
Augustine Selerano 368 E Penn
Bacchi Jas 504 Moore
Baer Jos Western Market
Baker Geo U 1341 Locust
Baldassano Matteo 407 Walnut
Ball Jas 522 Norris

Directory Libraries
We Have on File in Our DIRECTORY LIBRARY
Copies of the Directories of Practically Every City in the UNITED STATES and Canada.
These are for your convenience
If you want information you are unable to procure elsewhere, call on us
R. L. POLK & CO.
The Directory is the Common Intermediary Between Buyer and Seller

Who Sells It?
IS ANSWERED BY THE CLASSIFIED BUSINESS LISTS IN THIS DIRECTORY



Barmazel Michl B 234 W Main
Barnes Fred 622 Green
Bean Bros 500 W Main
Billella Jas 335 Moore
Bisirri Jos 364½ E Main
Boehm John H 101 Selma
Bollinger David H 800 George
Borzillo Peter 201 E Penn
Branca Jos 422 E Main
Brandon Anna R 200 E Oak
Broadhurst John 1125 Green
Buckley Grocery Co 130 E Marshall
Buono Angelina Mrs 550 E Main
Buono Aug 646 Corson
Burruano Carmela Mrs 721 Arch
Capone Andrew 536 E Main
Carbo Anthony 558 E Main
Casanova Jas 300 E Marshall
Catagnano Jas 642 Moore
Catania Harry 365 E Marshall
Ciaccio Frank 603 Arch
Ciccarone Maria Mrs 269 E Main
Cinaglia Manie Mrs 219 Ford
Clark Margt G Mrs 801 George
Clemson Edgar D 1020 W Airy
Cohen Wolf 17 W Oak
Conseal Anthony 1300 Ridge rd
Consumano Anthony 800 Arch
Coscia Alex F 501 Kohn
Costi Kyriakos 410 E Main
Cottonaro Giuseppe 301 Moore
Cusumano Anthony 800 Arch
DeAngelis Antonio 1248 E Main
DeLetereo Nicholas 700 Astor
DeMarco Anthony 534 E Marshall
DeMarco John 518 E Main
Dennison Eug F 915 W Oak
DePugh Isaac C 800 Swede
DiBlasio Salvatore 748 E Main
Diliberto Chas 38 E Spruce
Ditterline Harry P 25 W Oak
Dorworth John H 1525 Arch
Dougherty Bridget M Mrs 1346 Arch
Dowlin B Atmore 360 E Main
**DREY HENRY**, 1232 Astor, Tel 4154
Duddy Mary E Mrs 1900 Markley
Edwards J Harry 931 Green
Ehly I Milton 401 W Marshall
Epifanio Nicholas 1100 Arch
Esposito Luigi 128 W Elm

We Can Furnish You Any Directory Published in the world at publisher's price same day order is received
R. L. POLK & CO.
CITY, COUNTY, STATE AND NATIONAL DIRECTORY PUBLISHERS
431 Howard St., Detroit 524 Broadway, N. Y.
367 W. Adams St., Chicago 218 S. 11th St., Phila.

HARRY K. THOMAS
Automobile Insurance
515 Swede St.
PHONE 3383

MAILING LISTS
COMPLETE ACCURATE FOR ANY LOCALITY
Write for Our LIST OF LISTS
R. L. POLK & CO.
We make up Special Lists

CONSULT the Classified Business Directory for anything you wish to buy
The Most Complete Classified Lists
In the City are those in this Directory

CHEVROLET MOTOR AGENCY
Walter D. Wood
CHEVROLET SALES AND SERVICE
Call Norristown 2145 Main & Mill Sts.
For Economical Transportation
CHEVROLET



Grocers—Retail—Contd
Norristown

Evans Howard B 50 E Oak
Faul Wilson W 816 W Oak
Firth Thos 135 Selma
Fortune Saml 1021 Willow
Frantz C Nelson 801 Green
Fredricks Aug 1455 W Main (J'ville)
Fusco Alfonzo 1408 W Marshall (J'ville)
Gallo Francisco 251 E Main
Gambone Salvatore 1101 Green
Gaspari Marie Mrs 315 E Lafayette
Gatagnano Jas 642 Moore
Genovardi Antonio 500 Walnut
Genuardi Caspare 543 Sandy
Giovinco Philip 362 E Airy
Great Atlantic & Pacific Tea Co 123 E Main, 34, 366 and 1000 W Main, 1352 Powell av, 600 and 724 W Marshall
Greco Jos 457 E Airy
Greco Paul 457 E Airy
Greulich Chester D 1037 W Airy
Griffiths Mary A Mrs 235 Beech
Hallman Ephraim M 1237 Markley
Hamilton Judge W 413 Walnut
Harbison Russell A 725 W Oak
Hardy Bessie Western Market
Hatfield Ivan F 701 Chain
Holland Mary Mrs 157 W Elm
Hrankowski Chas T 1007 James
Johnson Horace H 503 DeKalb S93
Kratz J B 237 E Wood
Kummerer Geo M 113 W Elm
Lalli Antonio 428 Arch
LeVan Fannie S Mrs 611 W Elm
Levy Jacob 1225 Swede
Lewis Albert L 503 Barbadoes
Licata Jos 638 Arch
Luciano Emma Mrs 1501 Markley
Lutz Albert 900 Jackson
Macaluso Jos 366 Moore
Maggio Wm 402 E Main
Mandracchia Frank 557 Arch
Mandrack Philip 653 E Oak
Marberger Jas F 1000 W Airy
Marchant Frank 715 Walnut
Marchese Anthony 366 E Marshall
Marinari Anthony 1200 Ridge rd
Marino Jos 674 E Marshall
McFarland Andrew G 1123 Swede
Miller Harry K 700 Swede
Mirabile Antonio 650 E Marshall
Molinaro Wm 22 Mogeetown
Moore Chas H 1437 Locust
Morello Filippa Mrs 607 Sandy
Nicoloso Vito 402 Moore
Oswald Chas R 1010 Markley
Pacielli Bridget Mrs 22 Ross (Mogeetown)
Parvin Carrie C Mrs 42 E Oak

SEEDS FEED GRAIN Fertilizers
Poultry, Dairy and Garden Supplies
Spraying Materials
—
Simpson Bros.
204 West Marshall
Phone 1265

Gift Shop
Art Needlework
Leather Goods
Costume Jewelry
D. M. YOST COMPANY
MAIN and DeKALB STS.
PHONE 3800



Perseo Anthony 307 E Lafayette
Petrecca Dominick 389 E Lafayette
Petrone Nicholas 200 Franklin
Picone Melchiore 537 Arch
Piper Geo W 129 W Airy
Prete Steve 538 E Washington
Puleo Katie Mrs 360 E Penn
**QUILLMAN GROCERY THE,** 328 DeKalb, Tel 690
Ramano Michl 1501 Ridge rd
Ramano Pasquale 240 Diamond av (Black Horse)
Romano Cosimo 201 Beech
Romano Domenico 1201 Willow
Romano Gennesio 600 E Main
Romano Philip 326 Cherry
Rubin Lena Mrs 131 W Penn
Rubin Max 11 W Lafayette
Russo Chas 600 Moore
Saladina Filippino Mrs 607 Sandy
Salamone Wm 1500 Ridge rd
Santangelo Biago 40 E Fornance
Santangelo Rose Mrs 350 E Oak
Santillo Alex ss W Main 5 w Rose av (J'ville)
Schlosser Curven S 60 E Spruce 13 W Elm 154 W Main 217 Stanbridge 1219 Powell 10 E Lafayette Cherry and Marshall
Sciarra Jos 801 Arch
Sckettone & Marchese 300 E Main
Sclafani Mary P Mrs 537 Moore
Sclafani Rosario 717 Violet
Sherman John E 1614 Powell
Shinners Wm L 1101 Markley
Shull Melvin C 500 W Lafayette
Singleton Mansfield M 936 W Lafayette and 101 Stanbridge
Sollimo Chas 400 Green
Sollman Chas 201 E Chestnut
Solomon Jasper 672 Kohn
Spangler Chas L 138 Stanbridge
Steinman Wm 1200 Harding blvd
Stone Johnston B 610 W Marshall
Termini Chas 512 High
Toas Fannie M 611 W Elm
Toto Andrew 364 Moore
Tuturice Frank J 1200 Stanbridge
VanFossen Susan Mrs 549 Chain
Venezia Tony 440 Moore
Vernichio Pasquale 554 Green
Vitabile Jos 670 Moore
Weand Raymond 722 W Elm
Weisburg Henry 1413 Astor
Wheeler Wm J 1207 Swede

MULTIGRAPHING, ADDRESSING and MAILING SERVICE
All kinds of facsimile or imitation typewritten letters executed. With us addressing and mailing is but a matter of hours—not days. Mailing contracts of any size despatched.
R. L. POLK & CO., Publishers
Offices in Principal Cities

NORRISTOWN TYPEWRITER COMPANY
Typewriters—Expert Repairing and Rebuilding
Greeting Cards and Stationery
550 DeKalb Street Telephone 1136 Norristown, Pa.

CONTAINS A FULL AND COMPLETE LIST OF Banks Bankers Trust Companies Savings Banks in the United States and Canada
ALSO OTHER VALUABLE DATA CONCERNING BANKS
Price $15
Polk's Bankers Encyclopedia Co.
Publishers
431 Howard St. Detroit
524 Broadway New York

WALTER F. YOST
-- AWNINGS --
DeKalb, corner Airy Street
Tel. 1000

Your City Directory Answers All Questions as to WHOM You Are Looking For and WHERE They Can Be Found

The Classified Business Section is the Market Place Where Buyers and Sellers of All Kinds of Merchandise and Service Meet

R. L. POLK & Company

**Grocers—Retail—Contd**

Norristown

Wismer Horace S 1091 Powell
Wonsetler Chas R 1353 Markley
Wyle Alf 1040 W Lafayette
Young Chas F 150 Forrest av
Zambella Gaetano 552 E Main

Bridgeport

American Stores Co 209 W 4th
Blair Mary A 49 E Front
Demetris Paul 203 DeKalb
DeSantis & Son 20 W Front
DiGiacomo John 243 Hurst
Granese S & Son 315 E 4th
Great Atlantic & Pacific Tea Co 501 DeKalb av
Heslin Jas 450 Grove
Mansfield Jas H 411 Depot
March Irvin L 201 W 4th
Marinelli Berardo 2 W 4th
Neiman Walter B 200 W 2d
Pagan Ralph 1 W 4th
Pizzo John 518 DeKalb
Popelarsky Jos 440 Bush
Roberto Michl 56 E 4th
Rogalski Jos 183 Coates
Romanelli Alfonso 624 Ford
Saboe Bros Ford cor Union av
Santillo Vito 1045 Ford
Sarchione Frank 101 W 2d
Schaeffer Louis 53 W 5th
Schlosser Curwin S 120 Holstein
Shuler Chas I 130 W 2d
Simpson Jas M ss Charles 12 e DeKalb (King Manor)
Steinman Wm 319 W 4th
Tavani Vincenzo 300 Prospect av
Volpe Saml 106 E 4th
Waters Bridget Mrs 456 Bush
Woloszyn Steph 101 W 5th
Yacovelli Michl 340 Hurst

**Grocers—Wholesale**

Norristown

Bauer W A Co 236 E Main
Six O'Clock Co 704 W Washington
Socket Davis Co 601 W Washington

***Guns and Amunition**

Norristown

**BRANDT HARVEY S**, 149 W Main, Tel 1331-J (See page 37)

**Hairdressers**

Norristown

Carn Myrtle 218 Chain
Detorie Carrie 812 Green
Duckworth Ruth E Mrs 31 E Marshall
Farrell Sara A 1010 DeKalb
Fisher Alice B Mrs 49 E Wood
Helm Mary Mrs 207 W Wood
Wamsher Ruth E 31 E Marshall

Telephone Norristown 2288
McCLEANERS D
306 East Main Street Norristown, Pa.



**Halls**

Norristown

G A R Hall 16 W Marshall
Hamar Hall 803 W Marshall
Historical Hall 14 E Penn
Norristown Auditorium 229 W Main
Tecumseh Tribe Home 614 Swede

**Hardware Dealers—Retail**

Norristown

Capone Andrew 540 E Main
Daub Lloyd H 145 W Main
Delferro Jos 1507 Ridge rd
**NEIMAN HARDWARE CO INC**, 501-503 W Marshall, Tel 245
**NORRISTOWN HARDWARE CO INC**, 133 W Main, Tel 358 (See back cover and page 27)
**QUILLMAN BENJ HARDWARE CO**, 103-105 E Main, Tel 3725
**ZUMMO JOSEPH J**, 259 E Main, Tel 3137

Bridgeport

**DAUB LLOYD H**, 130 W 4th, Tel Norristown 4670 and 145 W Main, Norristown, Tel 1198 (See back cover and page 27)
Horowitz Harry 404 DeKalb

**Hardware Dealers—Wholesale and Jobbers**

Norristown

**NORRISTOWN HARDWARE CO INC**, 133 W Main, Tel 358 (See back cover and page 27)
Zummo Jos J 259 E Main

**Harness Dealers and Repairers**

Norristown

Johnson Milton R 421 DeKalb

**Hat Cleaners and Blockers**

Norristown

Exar Louis 160 W Main

**Hat and Cap Dealers—Retail**

Norristown

Frey & Forker 142 W Main
Offitzer Leon 223 E Main
Tracey Jas J 38 E Main

**Heating Apparatus and Appliances**

Norristown

**ASBESTOS INSULATING CO**, 366 W Main cor Astor, Tels 791-792 (See right top lines and page 36)

Bridgeport

Courier York Corp Mill and Reading RR

Our Form-Letter, Addressing and Mailing Service facilities are unsurpassed. Write our nearest office for all details on using the mails to sell more at less cost.
R. L. POLK & CO.

Catalogs of Leaders in Their Lines
READ THE ADS IN THE BUYERS' GUIDE In the Front of this Book
They Are Small Catalogs in This Big Catalog of Your City

Stromberg Carlson
Radio Sales and Service
McCOY'S MUSIC SHOP
408 DeKalb Street
PHONE 2323
ATWATER KENT

ACCURATE MAILING LISTS—
ANY BUSINESS—ANY LOCALITY
R. L. POLK & CO.
Detroit, New York, Chicago, St. Louis, Pittsburgh, Los Angeles, San Francisco, St. Paul, Seattle, Dallas



### Heating and Ventilating—Contractors
Norristown

**ASBESTOS INSULATING CO**, 366 W Main cor Astor, Tels 791-792 (See right top lines and page 36)
**CRISMAN & QUILLMAN**, 204 DeKalb, Tels 3820-3821 (See left side lines and page 32)
**HARTMAN JOHN B**, 550 DeKalb, Tel 2135 (See page 32)

### Homes and Asylums
Norristown

Aged Women's Home 1601 Markley
Friends Boarding Home Swede cor Powell
House of Detention 521 Cherry
Norristown State Hospital Stanbridge cor Sterigere
StJoseph's Girls' Protectory 465 E Main cor Walnut
Sisters of StJoseph 572 Noble
Sisters of the Good Shepherd Sandy at Walnut

Bridgeport

Sisters of the Immaculate Heart of Mary 521 Bush

### Hosiery—Manufacturers
Norristown

Herbert Hosiery Mill 275 E Penn
Rambo & Regar Inc 700 E Main

### Hospitals and Dispensaries
Norristown

Montgomery Hospital 1100 Powell
Riverview Hospital 740 Sandy

### Hotels
Norristown

Armatage Hotel 217 DeKalb
Bungalow Inn ns W Main 1 w Potts av (J'ville)
Hamilton Apartment Co 1201 W Main
**HAMILTON HOTEL**, 1201-1211 W Main, Tel 134
Hotel Lincoln 205 W Main
**HOTEL NORRISTOWN**, 235 W Main, Tel 1940 (See page 27)
**NORRISTOWN HOTEL**, 235 W Main, Tel 1940 (See page 27)
Rambo Hotel 415 Swede
**VALLEY FORGE HOTEL**, 22-28 E Main, Tel 3260

### House Furnishing Goods—Retail
Norristown

**NORRISTOWN HARDWARE CO INC**, 133 W Main, Tel 358 (See back cover and page 27)

Bridgeport

**DAUB LLOYD H**, 130 W 4th, Tel Norristown 4670 and 145 W Main, Norristown, Tel 1198 (See back cover and page 27)

### Household Appliances—Dealers
Norristown

Household Patent Co 100 Franklin av

Who Sells It? Is Answered by the Classified Business Lists in this Directory

HENRY J. KOGELSCHATZ
FUNERAL DIRECTOR
718 SWEDE ST. PHONE 1490
Residence, DeKalb St. at Boro. Line Phone 2986



### *Household Appliances—Electric
Norristown

**MUSSELMAN WM S**, 506 Swede, Tel 3199 (See back cover and page 26)
**PHILADELPHIA ELECTRIC CO**, 210 DeKalb, Tel 4100 (See right side lines)

### Ice—Dealers
Norristown

Fryer John B 540 Market al
**KEYSTONE ICE COMPANY**, 700 Markley cor Oak, Tel 2681 (See left side lines and page 27)
**SCHEIDT ADAM BREWING CO**, W Marshall cor Barbadoes, Tels 53-54-55 (See back cover and page 24)
Werkiser Ice Co 405 W Elm
Werkiser Lizzie Mrs 1014 Cherry

### Ice Cream Manufacturers
Norristown

**HANNAWAY & GORDON ICE CREAM CO**, 717-723 Kohn, Tels 2275-2276 (See page 28)

### *Indexing and Filing Systems
Norristown

**FELDMAN D M**, 10 W Main, Tel 2454 (See right top lines and page 37)

### *Industrial Alcohol
Norristown

**SCHEIDT ADAM BREWING CO**, W Marshall cor Barbadoes, Tels 53-54-55 (See back cover and page 24)

### *Infants' Clothing—Retail
Norristown

**YOST D M CO**, 100-102 E Main cor DeKalb, Tel 3800 (See right top lines and page 2)

### Information Bureaus
Norristown

Credit Information Exchange 16 E Main

### Insulating Materials—Electrical, Cold, Heat and Sound
Norristown

**KNEAS W H LUMBER CO INC**, 367 E Airy, Tel 2975 (See left top lines and page 30)

Bridgeport

**MARCH'S I F SONS**, 110 W 4th cor Mill, Tels Norristown 425-426 (See back cover, right top lines and page 31)

We Can Furnish You Any Directory Published in the world at publisher's price same day order is received
R. L. POLK & CO.
CITY, COUNTY, STATE AND NATIONAL DIRECTORY PUBLISHERS
431 Howard St., Detroit 524 Broadway, N. Y.
367 W. Adams St., Chicago 218 S. 11th St., Phila.

Lare's Garage
REPAIRING
STORAGE
WASHING
LUBRICATING
BATTERIES
FENDER Straightening
AUTO TOPS
TOWING
W. Beech and Noble
PHONE 3911

MORE GOODS ARE BOUGHT AND SOLD THROUGH THE Classified Business Directory THAN BY Any Other Medium on Earth

POLK'S BANKERS ENCYCLOPEDIA

The most comprehensive reference work on the banks of the world

Contains Condensed Statements of All Banks, Lists of Officers of All Banks, Digest of State Banking Laws and Much Other Data related to Banking

Price $15.00
$20.00 in Foreign Countries

Published semi-annually
MARCH and SEPTEMBER
by
Polk's Bankers Encyclopedia Co.
Polk Directory Bldg.
Detroit, Mich.

ACCOUNTANT John E. Brogan
McGINLEY BUILDING
2 W. MAIN ST.
NORRISTOWN, PA.
Tel. Norristown 3588



***Insulation Contractors**
Philadelphia

LIVEZEY JOHN R, 2213 W Glenwood av, Tel Diamond 4003 (See page 3)

***Insurance—Finance**
Norristown

COUNTIES FINANCE INC, 38 Curren Arcade 51 E Main, Tels 4076-4640 (See front cover and page 28)

**Insurance Agents**
Norristown

BEYER ALVIN D INC (General), R414 Norristown-Penn Trust Bldg 315 Swede, Tel 953
BROWN CLAYTON L (General), 41 E Main, Tel 3400 (See page 35)
CARR JAMES J (General), 402 DeKalb, Tel 427 (See page 28)
Carson & Ewing (genl) 149 W Main
CLARK & KNAPP (General), 38 Curren Arcade 51 E Main, Tels 4076-4640 (See front cover and page 28)
Cloud Chas F 507 Swede
CLOUD J FENTON (General), 507 Swede, Tel 3690 (See backbone and page 33)
COLEMAN & WONSETLER (General), 400 DeKalb, Tel 364 (See page 28)
Cornog Havard G (genl) 402 W Marshall
CORSON JOHN J (General), 33 W Main cor Cherry, Tel 770 (See left top lines and page 33)
DETWILER LEWIS C (General), 6 E Airy (Opp Court House), Tel 1800 (See left side lines and page 29)
ELLIS RAYMOND (General), 14 Orchard la (J'ville), Tel 3701
Evans Wilbur M 51 E Main R26
Fennell Jos M 200 W Wood
FOX HENRY I JR (General), 319 Swede, Tel 3735 (See page 29)
GILBERT AUGUSTUS (General), R20 Curren Arcade 51 E Main, Tel 2610 (See page 33)
Hoeger Henry G (genl) 509 Swede
HUNTER P FRANK JR (General), 9 E Airy, Tel 2450-2451
Kriebel Realty Co (genl) 517 Swede
LENHARDT ELGIN H (General), 50-52 E Penn, Tels 3318-3319 (See back cover and page 30)
LINDERMAN R D CO (General), 15 E Airy, Tels 1813-1814 (See front cover and page 34)
LINDERMAN RALPH D (General), cor Swede and Penn, Tel 3614 (See page 34)
Livezey Mabel Z Mrs 325 Swede
Mason Edw Y 209 W Fornance
Norristown Insurance Agency 315 Swede R508
Puche Casper (genl) 125 E Main
Reifsnyder Edgar A (life) 325 Swede
Roberts Enos jr (life) 905 W Marshall
Sassi Damiano (genl) 56 E Penn
Smith Zebulon T (genl) 329 DeKalb
STEELE LYLBURN H (General), 24 W Airy, Tel 19 (See page 35)

The Nor-Mont Motor Company
Chrysler—International Trucks—Plymouth
The Best Used Car Values in Town
PHONE 3390 MAIN ST., AT FOREST AVE.



SWENSON ALBIN C JR (General), 62 E Penn, Tel 3038 (See page 29)
THOMAS HARRY K (General), 515 Swede, Tel 3383 (See right side lines and page 29)
TUFILLARO D & SON (General), 200 DeKalb, Tel 342 (See page 35)
Valerio John (genl) 302 E Main

Bridgeport

McCORMICK JOHN J (General), 338 DeKalb (On The Bridge) nr W 4th, Tel Norristown 9 (See front cover and page 34)
McKERNAN THOMAS F (General), 312 DeKalb, Tel Norristown 3558 (See right side lines and page 34)

**Insurance Brokers**
Norristown

FOX HENRY I JR, 319 Swede, Tel 3735 (See page 29)
LENHARDT ELGIN H, 50-52 E Penn, Tels 3318-3319 (See back cover and page 30)

**Insurance Companies**
Norristown

AETNA INSURANCE CO (Casualty; Lylburn H Steele Agt), 24 W Airy, Tel 19
ALLIANCE INSURANCE CO (Casualty), Corner Swede and Penn, Tel 3614 (See page 34)
ALLIANCE INSURANCE CO (Fire), Cor Swede and Penn, Tel 3614 (See page 34)
Automobile Banking Corp 51 E Main R38
Baltimore Life Insurance Co 2 W Main
Bankers Natl Life Insurance Co 315 Swede R403
Colonial Life Insurance Co of America 115 W Main
COMMERCIAL UNION INSURANCE CO (Fire), Cor Swede and Penn, Tel 3614 (See page 34)
Economy Mutual Fire & Storm Insurance Co 33 W Main
EMPLOYERS LIABILITY ASSURANCE CORP LTD OF LONDON, ENGLAND, THE, Lewis C Detwiler Agent, 6 E Airy, Tel 1800 (See left side lines and page 29)
Great American Indemnity Co 323 Swede
Hancock John Mutual Life Insurance Co 315 Swede R406
Home Life Insurance Co of America 2 W Main
Metropolitan Life Insurance Co 315 Swede R501
MUTUAL AUTO INSURANCE COMPANIES OF HARLEYSVILLE, PA (Automobile), Harry K Thomas Agent, 515 Swede, Tel 3383 (See right side lines and page 29)
PENN MUTUAL LIFE INSURANCE CO, Henry I Fox Jr Agt, 319 Swede, Tel 3735 (See page 29)
Pennsylvania Indemnity Corp 1029 W Marshall
Pennsylvania Mfrs Assn Casualty Insurance Co 333 DeKalb
Pennsylvania Mutual Life Insurance Co 29 E Main R8

MULTIGRAPHING, ADDRESSING and MAILING SERVICE
All kinds of facsimile or imitation typewritten letters executed. With us addressing and mailing is but a matter of hours—not days. Mailing contracts of any size despatched.
R. L. POLK & CO., Publishers — Offices in Principal Cities

Advertising the City Beyond its Gates

Copies of this Directory are available in Directory Libraries in cities all over the Country

The City Directory is a Catalog of Your City

MAILING LISTS
COMPLETE
ACCURATE
FOR ANY LOCALITY
Write for Our LIST OF LISTS
R. L. POLK & CO.
PUBLISHERS
Offices in Principal Cities
We make up Special Lists

SEE SUPERINTENDENT AT CEMETERY Telephone 473
Riverside Cemetery Company
NORRISTOWN'S BEAUTIFUL BURIAL PARK — Perpetual Care
G. CARROLL HOOVER, Secretary 502 SWEDE ST. Tel. 1348-W



**Insurance Companies—Contd**
Norristown

**PEOPLES FIRE INSURANCE CO OF MARYLAND**, Henry I Fox Jr Agent, 319 Swede, Tel 3735 (See page 29)
**PROVIDENT MUTUAL LIFE INSURANCE CO OF PHILADELPHIA**, 905 W Marshall, Tel 938
Prudential Insurance Co of America (Life) 315 Swede R502
**TRAVELERS INSURANCE CO THE** (General), 50-52 E Penn, Tels 3318-3319 (See back cover and page 30)
**UNION MUTUAL FIRE AND STORM INSURANCE CO** (Fire) 512 Swede, Tel 2753-W

**Interior Decorators**
Norristown

**YOST WALTER F**, 420 DeKalb cor E Airy, Tel 1000 (See left top lines)

**Investment Securities**
Norristown

Hano Wasserman & Co 315 Swede R513
**SHEPHERD R E CO**, 407 Norristown-Penn Trust Bldg 315 Swede, Tel 3630

**Iron and Steel Work**
Bridgeport

Norris Iron & Wire Works W 6th cor Merion

**Janitors' Supplies**
Norristown

Eckhardt Herbert E 51 E Main R21

***Jewelers—Credit**
Norristown

**COHEN B & SONS**, 83 E Main, Tel 4461

**Jewelers—Retail**
Norristown

Adle Thaddeus 621 W Main
Beyer Reuben F 317 DeKalb
Cassel Clifford D 75 E Main
Clemmer Geo H 51 E Main R2-4
Cole Gideon 123 W Main
**LANZ JEWELRY CO INC**, 26 E Main, Tel 1260
Macaluso Frank 516 E Main
Pennington Noah S 550 Cherry
Shuler J & Son 226 W Main
**SNYDER ROBERT J**, 12 E Main, Tel 2961

**Junk Dealers**
Norristown

Amoroso Jos 700 E Fornance
Daring Ellwood D 324 E Penn
DeFalco Chas 443 E Airy
Milito Harry Ford cor E Washington
Pollard Thos 811 Violet
Scoma Bros 420 E Airy

Bridgeport

Puleo Lewis 414 Depot cor Rambo

Crisman & Quillman
Plumbing Heating and Electrical Contractors and Supplies
204 DeKALB
Tels. 3820-3821
Norristown, Penna.

Phone 3800
D. M. YOST COMPANY
Ladies' Dresses and Infants' Wear
MAIN and DeKALB STS.



**Justices of The Peace**
Norristown

**CARR JAMES J**, 402 DeKalb, Tel 427
Clegg Walter I 1001 Buttonwood
Detwiler Abr H 51 N Schuylkill av (J'ville)
Egbert Eug D 415 W Marshall and 323 Swede
Hallman A D 505 Swede
Johnson John A 200 E Brown and 403 Swede
Jones Job 62 E Penn
Kehoe Isaac L 700 Arch
**McLAUGHLIN RALPH**, R36-38 Montgomery Trust Arcade 29 E Main, Tel 3634
Puche Casper 125 E Main
Wheeler Wm A 124 E Airy

Bridgeport

Farrington Gilbert J jr 309 DeKalb
McCafferty John J 338 DeKalb

**Labor Organizations**
Norristown

Amalgamated Assn Street & Electric Employees of America Division 811 230 W Main
Bricklayers Union I U No 54 44 E Main
Brotherhood of R R Engineers 115 W Main
Brotherhood of R R Firemen 115 W Main
Brotherhood Painters Local No 641 46 E Main
Carpenters' & Joiners District Council of Montgomery County 115 W Main
Musicians Protective Assn Local 341 104 W Main
Plasterers International Union No 264 46 E Main
Plumbers Gas & Steam Fitters Union Local No 428 46 E Main
Stonemasons' Union I U No 60 46 E Main
United Brotherhood Carpenters & Joiners of America Local No 897 230 W Main

**Laboratories**
Norristown

Frost Research Laboratory 1326 Markley

***Ladies' Furnishing Goods—Retail**
Norristown

**YOST D M CO**, 100-102 E Main cor DeKalb, Tel 3800 (See right top lines and page 2)

**Ladies' Tailors**
Norristown

Verna Vincent J 417 DeKalb

The Directory is the Common Intermediary Between Buyer and Seller
R. L. POLK & CO.'S "Special Service Divisions"
New York Chicago Philadelphia Cleveland
Advance Reports on New Firms and Business Removals, Apartment Leases, Private Dwelling and Estate Buyers, Mortgage Expirations, Engagements, Wills Probated, Births, European Sailings, Hotel Arrivals and Visitors to New York.
524 Broadway Canal 7100 New York

The Schall Coal Co.
READING and LEHIGH COAL.
BUILDING MATERIALS
Electric Furnace Man Automatic Stoker
GEORGE and STERIGERE STREETS
Telephone 725
Branch Office: LAFAYETTE and MILL STREETS
Telephone 726

Directory Libraries
We Have on File in Our DIRECTORY LIBRARY
Copies of the Directories of Practically Every City in the UNITED STATES and Canada
These are for your convenience
If you want information you are unable to procure elsewhere, call on us
R. L. Polk & Co.
Publishers
Offices in Principal Cities
The Directory is the Common Intermediary Between Buyer and Seller

ICE
Keystone Ice Company
Phone 2681
MARKLEY and OAK STREETS
Norristown, Penna.
COAL

WALTER F. YOST
INTERIOR DECORATOR
DeKalb, corner Airy Street
Tel. 1000



### Laundries—Chinese
Norristown

Lee Charlie 113 E Marshall
Leong H Yee 524 DeKalb
Leong Harry 314 Cherry
Mark Henry 317 Green
Wah Lee 360 W Main

Bridgeport

Lee Sing 112 E Front

### Laundries—Hand
Norristown

Armstrong Benj F 15 E Roberts

### Laundries—Steam
Norristown

Miller Laundry 514 Chain
**MODEL LAUNDRY THE**, W Poplar nr Markley, Tel 3837
**NORRIS LAUNDRY CO INC**, 1000 Washington and Noble, Tel 839
**NORRISTOWN DAMP WASH LAUNDRY CO**, 17 W Marshall, Tel 2093
Surlnick Abr 204 E Main

### Lawyers
Norristown

Alker Harry J jr 724 Swede
Anders Monroe H 11 E Airy
Barnard Julian W 320 DeKalb
**BEAN THEODORE LANE**, 317 Swede, Tel 2900
Borton Saml L 515 Swede
Bradley Frank J 323 Swede
**BRECHT GEORGE K**, 504 Swede, Tel 88
**BROWNBACK HENRY M**, R5-6-7 Peoples National Bank Bldg 41 E Main, Tel 202
Brownback Russell J 41 E Main R5
**BUSHONG W EDWARD JR**, R508 Norristown-Penn Trust Bldg 315 Swede, Tel 2540
Childs Louis M II 329 DeKalb
Conver Saml D 506 Swede
Corson C Russell 33 W Main
Dannehower Wm F 50 E Penn
**DANNEHOWER WM F JR**, 50 E Penn, Tels 3318-3319
Dettra John M 329 DeKalb
**DORAN THOMAS F**, 323 Swede, Tel 1867
Duffy Edw B 415 Swede
**EGAN JAMES HERBERT**, 60 E Penn, Tel 615
Egbert Eug D 323 Swede
Emery A Clarence 501 Swede
**FEGLEY NELSON P**, 501 Swede, Tel 1530
Flur Roland 24 W Airy
**FORNANCE JOSEPH KNOX**, Corner Swede and Penn, Tel 3614
Foulke Edw 506 Swede
Foulke Thos A 415 Swede
Fox Gilbert R 321 Swede
**FOX HENRY I**, 319 Swede, Tel 763
Fox Leon H 68 E Penn

Where To Buy?
Consult the Classified Business Lists in this Directory

ASBESTOS INSULATING CO.
Lightning Rods
-- ROOFING --
IN ALL BRANCHES
Phone 791-2 MAIN and ASTOR STS.
Heating



**GIBSON MUSCOE M**, 320 DeKalb, Tel 95
Groshens David E 402 DeKalb
Hallman Abram D 505 Swede
**HALLMAN THOMAS**, 515 Swede, Tel 92
Harrison H Jos 323 Swede
Hendricks Abr H 323 Swede
Hiestand Harry L 323 Swede
**HIGH, DETTRA & SWARTZ**, 329 DeKalb, Tel 700
High Saml H 329 DeKalb
High Saml H jr 329 DeKalb
Hillegass Jonathan B 315 Swede R305
Hoopes Darlington 415 Swede
Hooven Emeline H 333 DeKalb
**HOOVER G CARROLL**, 502 Swede, Tel 1348-W
Howes Edw McK 60 E Penn
Jenkins G Herbert 415 Swede
Kane Edw F 13 E Airy
Keely Wallace M 509 Swede
Klauder Geo C 60 E Penn
**KRATZ, HILLEGASS AND MORAN**, R305 Norristown-Penn Trust Bldg 315 Swede, Tel 5253
Kratz Maxwell H 315 Swede R305
Larzelere Chas T 320 DeKalb
Larzelere & Wright 320 DeKalb
Longacker John H 515 Swede
Love Jas M 402 DeKalb
Matthias Norwood D 100 W Freedley
Mauck Federico F 320 DeKalb
McAvoy Chas D 13 E Airy
McTighe Desmond J 319 Swede
Menges Elmer L 509 Swede R6
Miller D Yeakel 333 DeKalb
Moffett Chas W 321 Swede
**MOORE F KENNETH**, 24 W Airy, Tel 19
Moran Wm J jr 315 Swede R305
Moyer Edw C A 1327 DeKalb
O'Neill Dennis A 10 E Main
Pennell Edred J 402 DeKalb
Renninger Frank X 5 E Airy
Rinalducci Ralph J 56 E Penn
Sablosky Harry M 10 E Main
Santangelo Alphonso 349 E Main
Slough Ephraim F 403 Swede
**SMILLIE FREDERICK B**, 509 Swede, Tel 5212
Smith Alan J 321 Swede
Smith M Paul 509 Swede
Stewart Bernard R 315 Swede R508
Strawbridge Maxwell 10 E Main
**STYER FREAS**, 519 Swede, Tel 431
Swartz Aaron S jr 329 DeKalb

We Can Furnish You Any Directory Published in the world at publisher's price same day order is received
R. L. POLK & CO.
City, County, State and National Directory Publishers
Offices in Principal Cities

THIS Directory IS TO BE FOUND IN THE Directory Libraries OF THE Principal Cities OF THE Country BECAUSE IT IS A Link IN THE Chain OF POLK PUBLICATIONS

Advertising the City Beyond Its Gates

Copies of this Directory are available in Directory Libraries in cities all over the Country

The City Directory is a Catalog of Your City

JOHN J. CORSON
Real Estate Properties Financed Mortgages Bought and Sold
All Kinds of Insurance Building and Loan Associations
Corner MAIN and CHERRY STREETS PHONE 770



Lawyers—Contd

Norristown

Trucksess Robt 519 Swede
Wagner J Harry jr 415 Swede
Wanger Geo 60 E Penn
Weber J Stroud 5 E Airy
Wisler Paul P 515 Swede
**WISMER RALPH F**, 501 Swede, Tel 1745
Wright Franklin L 320 DeKalb

**Leather Dealers**

Norristown

Rhoads Frank R 346 W Marshall

**Letter Shops**

Norristown

Norristown Multigraphing & Addressing Co 517 Swede

**Libraries**

Norristown

City Directory Library 73 E Main
Law Library of Montgomery Co R510 Court House
McCann Wm Free Public Library 717 DeKalb
Norristown Library Co 516 DeKalb
West Norriton Free Library 1846 W Main (J'ville)

**Light, Heat and Power Companies**

Norristown

**PHILADELPHIA ELECTRIC CO**, 210 DeKalb, Tel 4100 (See right side lines)

**Lightning Rods**

Norristown

**ASBESTOS INSULATING CO**, 366 W Main cor Astor, Tels 791-792 (See right top lines and page 36)

***Lime, Plaster and Cement—Dealers**

Norristown

**GRATER-BODEY CO INC**, W Main at Astor, Tel 12 (See front cover and page 30)
**KNEAS W H LUMBER CO INC**, 367 E Airy, Tel 2975; Yard 800 E Main (See left top lines and page 30)
**SCHALL COAL CO THE**, Main Office George and Sterigere, Tel 725; Branch Office Lafayette and Mill, Tel 726 (See right side lines and page 25)

Bridgeport

**DAUB LLOYD H**, 130 W 4th, Tel Norristown 4670, and 145 W Main, Tel Norristown 1198 (See back cover and page 27)
**MARCH'S I F SONS**, 110 W 4th cor Mill, Tels Norristown 425-426 (See back cover, right top lines and page 31)

***Linoleums—Retail**

Norristown

**SCHANTZ ELMER R INC**, 515 Corson (south of W Marshall), Tel 3603 (See left side lines and page 37)
**YOST WALTER F**, 420 DeKalb cor E Airy (opp City Hall), Tel 1000 (See left top lines)

Established 1886 I. F. MARCH'S SONS Phones 425-426
HARDWOOD FLOORING — CEDAR LINING
FOURTH AND MILL STREETS BRIDGEPORT, PA.



**Loans—Collateral and Salary**

Norristown

Emergency Loan Co 417 Swede
Household Finance Corp 315 Swede R304
Modern Loan Society of Penna 51 E Main R27
**MONROE LOAN SOCIETY OF PA INC**, R27 Curren Arcade, 53 E Main, Tel 4893
**NATIONAL FINANCE COMPANY OF NORRISTOWN**, 48 E Main, Tel 3525
Norristown Investment & Finance Corp 311 DeKalb
Norristown Investment & Loan Co 311 DeKalb

**Loans—Mortgage**

Norristown

**GILBERT AUGUSTUS**, R20 Curren Arcade 51 E Main, Tel 2610 (See page 33)

***Loans—Personal**

Norristown

**PERSONAL FINANCE CO**, 403 Norristown-Penn Trust Bldg 315 Swede, Tel 396

**Locksmiths**

Norristown

Santaro Alf 250 E Main
Sensenig David S rear 700 W Marshall

**Lumber—Retail**

Norristown

**GRATER-BODEY CO INC.** W Main at Astor, Tel 12 (See front cover and page 30)
**KNEAS W H LUMBER CO INC**, 367 E Airy, Tel 2975; Yard 800 E Main (See left top lines and page 30)
**NORRISTOWN LUMBER & COAL CO**, W Lafayette and Markley, Tel 330

Bridgeport

**MARCH'S I F SONS**, 110 W 4th cor Mill, Tels Norristown 425-426 (See back cover, right top lines and page 31)

**Macaroni Manufacturers**

Norristown

Arena Ignacio 336 E Airy
Arena Vincenzo 451 Moore

***Machinery—Special**

Norristown

**NEWBOLD R S & SON CO INC THE**, 102 E Washington below Mill, Tels 61-62 (See page 37)

MULTIGRAPHING, ADDRESSING and MAILING SERVICE
All kinds of facsimile or imitation typewritten letters executed. With us addressing and mailing is but a matter of hours—not days. Mailing contracts of any size despatched.
R. L. POLK & CO., Directory Publishers

Where To Buy?
Consult the Classified Business Lists in this Directory

For All Gas and Electric Service
Philadelphia Electric Company
Norristown
212 DeKalb St.

Phone
3603
ELMER
R.
SCHANTZ
Inc.
General
Upholstering
Linoleums
Shades
Awnings
Marshall and
Corson Sts.
P. O. BOX
562

W. H. Kneas Lumber Co., Inc.
LUMBER — COAL — MILLWORK
AIRY and WALNUT STREETS Bell Telephone 2975



***Machinery—Steel Mill**
Norristown
**NEWBOLD R S & SON CO INC THE,** 102 E Washington below Mill, Tels 61-62 (See page 37)

**Machinery Manufacturers**
Norristown
Krebel Horace P 59 E Lafayette
Luster Jordan Mfg Co 701 W Washington
Norristown Machine Works 125 E Lafayette
**WILDMAN MFG CO,** Astor se cor W Elm and Stanbridge near Sterigere, Tels 264-265
Woodworking Machinery Co 55 E Lafayette
Bridgeport
Hutchinson Mfg Co Inc (woodworking machy) DeKalb and Chester Valley R R

**Machinists**
Norristown
Baird & Riley 520 Green
Dyson & Lynch rear 2098 W Main (J'ville)
**JEFFERSONVILLE GARAGE,** 2001 W Main, J'ville, Tel 3439
**NEWBOLD R S & SON CO INC THE,** 102 E Washington below Mill, Tels 61-62 (See page 37)

***Malt Syrup Manufacturers**
Norristown
**SCHEIDT ADAM BREWING CO,** W Marshall cor Barbadoes, Tels 53-54-55 (See back cover and page 24)

**Malt and Hops**
Norristown
Reliable Distributing Co 156 W Main

**Manufacturers Agents**
Norristown
Sawyer John L (dairy machy) 1305 DeKalb

**Market Gardeners**
Norristown
Martin David M 1936 W Main (J'ville)

**Markets—Public**
Norristown
Boro Market 503-547 DeKalb
Farmers Market 603-609 DeKalb
Western Market House Co of Norristown 500 W Marshall

**Mattress Manufacturers**
Norristown
Norris Bedding Co 813 E Main

**Meats—Retail**
Norristown
Alba Michl Estate of 400 E Main
Altieri Antonio 322 E Airy
Altieri Pasquale 219 E Penn
Beener Harry 603 DeKalb S26-28

CONTAINS
A FULL AND
COMPLETE
LIST OF
Banks
Bankers
Trust
Companies
Savings Banks
in the
United States
and Canada
ALSO OTHER
VALUABLE DATA
CONCERNING
BANKS
Price $15
Polk's Bankers
Encyclopedia
Co.
Publishers
481 Howard St.
Detroit
524 Broadway
New York

Our Form-Letter, Addressing and Mailing Service facilities are unsurpassed. Write our nearest office for all details on using the mails to sell more at less cost.
R. L. POLK & CO., Publishers
OFFICES IN PRINCIPAL CITIES



Beidler Jacob H 503-547 DeKalb S23-25
Bohret Wm 603 DeKalb S58
Bono Benj 520 Walnut
Bono Giacomo 521 Moore
Bossert Warren H 1979 W Main (J'ville)
Cassel Justus K 503-547 DeKalb S87-91
Clemens Morgan C 603 DeKalb S66-68
Clemens P A 603 DeKalb S158-159
Davis & Linsenberg 217 E Main
DeStefano Jos 508 E Main
Epifanio Nicholas 1100 Arch
Frame Abr L 503-547 DeKalb S32-36
Freed Wm F 603 DeKalb S77-79
Geatens Jos H 415 W Marshall
Gehman Sol G 603 DeKalb S70-72
Gehman Wm G 605 DeKalb S85-86
Genuardi Ignacio 536 Moore
Giaimo Jos 401 Walnut
Gross Titus L 603 DeKalb S92-93
Hackman Howard M 201 W Penn
Hart Irwin B 503-47 DeKalb S92-94
Heebner Horace L 603 DeKalb S111-13
Heid Philip 503-47 DeKalb S86-88
Jenkins Frank C 503-47 DeKalb S101
Kriehl Howard A 603 DeKalb S99
Kulp A L 503-47 DeKalb S113-17
Kulp Irving L 603 DeKalb S135-36
LoBue Gaetano 601 Arch
Melnick Reuben 538 Cherry
Metzger Harry J 603 DeKalb S61
Minninger Elmer 603 DeKalb S49-50
Morris Chas E 503-47 DeKalb S104-6-8
People's Market 48 E Main
People's Meat Market 138 W Main and 522 W Marshall
Printz Carl S 603 DeKalb S110-12
Puritan Market 14 E Main
Reichenbach Otho F 603 DeKalb S103
Rile Robt G 503-47 DeKalb S114-18
Rimby Howard B 503 Astor
Rodebaugh Reuben M 503-47 DeKalb S103-5
Rosenbergs Wm C 603 DeKalb S126
Sanitary Market 28 W Main
Shane Herman S 603 DeKalb S157
Stoudt A H 503-47 DeKalb S102
Toas Hyman 318 E Airy
Toff Herman R 1965 W Main (J'ville)
Tyson Heston R 503-47 DeKalb
Venezia Jos 601 Moore
Vitabile Luciano 273 E Main
VonNieda R D 603 DeKalb S105

CAUTION
Deal only with well-known publishers when giving orders for Directory Advertising.
READ ALL ORDERS CAREFULLY BEFORE SIGNING.
PAY NO MONEY IN ADVANCE. All well-known publishers instruct their men to collect nothing prior to publication.
R. L. POLK & CO., Publishers
Offices in Principal Cities

HARRY
K.
THOMAS
Real Estate
AND
Insurance
515
Swede St.
PHONE
3383

The Directory is the common intermediary between buyer and seller

MORE GOODS ARE BOUGHT AND SOLD THROUGH THE Classified Business Directory THAN BY Any Other Medium on Earth

SEEDS FEED GRAIN Fertilizers
Poultry, Dairy and Garden Supplies
Spraying Materials
Simpson Bros.
204 West Marshall
Phone 1265

CHEVROLET MOTOR AGENCY
Walter D. Wood
CHEVROLET SALES AND SERVICE
Call Norristown 2145 Main & Mill Sts.
for Economical Transportation
CHEVROLET



**Meats—Retail—Contd**

Norristown

Walton Wm E 603 DeKalb S74
Weiner & Son 48 E Main
Whitman David F 620 W Marshall
Zarcone Chas 247 E Main

Bridgeport

Crothers John 113 DeKalb

**Meats—Wholesale**

Norristown

Merchants Meat Co 616 Markley
Morris & Co 317 W Main

**Men's Furnishings—Retail**

Norristown

Boston Store 150 W Main
Cohen Louis H 57 E Main
Gould Maxwell 81 E Main
Hallman & Radcliff 519 W Marshall
Home Store 102 W Main
Jones John H 117 W Main
Kay Kay Toggery Shop 77 E Main
Seltzer Horatio S 29 E Main R1
Weiss Harry 132 W Main

**Mercantile Agencies**

Norristown

**PEALER MERCANTILE AGENCY THE**, 6 Cloud Bldg 509 Swede, Tel 361-W (See front cover and page 26)
Retail Credit Assn of Montgomery Co 29 E Main R25

Philadelphia

**DUN R G & CO**, 112 N 12th, Tel Spruce 7150

**Messenger Service**

Norristown

Crouthamel Linford M 616 W Main

***Metal Lath**

Norristown

**GRATER-BODEY CO INC**, W Main at Astor, Tel 12 (See front cover and page 30)

**Milk Dealers**

Norristown

Cognato Dairy 612 Sandy
Hendricks Dairy 19 W Chestnut
Nelson's Dairy 77 N Schuylkill av (J'ville)
Spring Harry F 539 Stanbridge
Supplee-Wills-Jones Milk Co 1237 Swede
Wils-Moyer Dairies 643 Kohn

Bridgeport

Dewees Chas R 520 DeKalb

***Mill Work**

Norristown

**GRATER-BODEY CO INC**, W Main at Astor, Tel 12 (See front cover and page 30)

Rugs
Draperies
Linoleums
Shades
Upholstering
D. M. YOST COMPANY
MAIN and DeKALB STS.
PHONE 3800



**KNEAS W H LUMBER CO INC**, 367 E Airy, Tel 2975, Yard 800 E Main (See left top lines and page 30)

Bridgeport

**MARCH'S I F SONS**, 110 W 4th cor Mill, Tels Norristown 425-426 (See back cover, right top lines and page 31)
**MOSER BROS**, 3d and Green, Tel Norristown 1045 (See page 32)

**Milliners**

Norristown

Bon Ton Millinery 32 W Main
Lady Pat Hat Shop 410 DeKalb
Meaney Cath M 625 Swede
Pink Shop 71 E Main
Rubin Jos 131 W Main
Shainline Emily R 29 E Main R2
Vanity Fair 55 E Main

**Mining Companies and Operators**

Bridgeport

Bethlehem Mines Corp King rd

**Monumental Work**

Norristown

Bolger Jas S 229 E Basin
**FOX JOHN A**, Riverside av below Main (J'ville), Tel 722
Groff Louis F 88 S Montgomery av (J'ville)
Sullivan Wm M 1433 W Main (J'ville)

***Mortgage Loans**

Norristown

**CLOUD J FENTON**, 507 Swede, Tel 3690 (See backbone and page 33)
**CORSON JOHN J**, 33 W Main cor Cherry, Tel 770 (See left top lines and page 33)
**LINDERMAN R D CO**, 15 E Airy, Tels 1813-1814 (See front cover and page 34)
**TUFELLARO D & SON**, 200 DeKalb, Tel 342 (See page 35)

Bridgeport

**McCORMICK JOHN J**, 338 DeKalb (on the Bridge), nr W 4th, Tel Norristown 9 (See front cover and page 34)
**McKERNAN THOMAS F**, 312 DeKalb, Tel Norristown 3558 (See right side lines and page 34)

**Motion Picture Theatres**

Norristown

Garrick Theatre 214-20 W Main
Grand Theatre 67 E Main
Norris Theatre 125-27 W Main

MAILING LIST SERVICE
Trade lists of every description and for any purpose compiled from the latest data obtainable, insuring the highest possible degree of completeness and accuracy. Our Directory Library is the largest of its kind in existence and our facilities for making up lists of any kind required are unequalled.
R. L. POLK & CO., Publishers Offices in Principal Cities

NORRISTOWN TYPEWRITER COMPANY
Typewriters—Expert Repairing and Rebuilding
Greeting Cards and Stationery
550 DeKalb Street Telephone 1136 Norristown, Pa.

CONSULT the Classified Business Directory for anything you wish to buy
The Most Complete Classified Lists In the City are those in this Directory

THE CITY DIRECTORY

Your City Directory Answers All Questions as to WHOM You Are Looking For and WHERE They Can Be Found

The Classified Business Section is the Market Place Where Buyers and Sellers of All Kinds of Merchandise and Service Meet

R. L. POLK & Company

LINOLEUMS CARPETS AND RUGS SHADES AND AWNINGS UPHOLSTERING DECORATIVE FABRICS | WALTER F. YOST TEL. 1000 DeKalb, Cor. Airy Street | FLAGS LACE CURTAINS TAPESTRIES MADRAS



**Motion Picture Theatres—Contd**

Norristown

Towers Theatre 301-5 E Main
West End Theatre Co 121 E Main
Westmar Theatre 702 W Marshall

**Motorcycle Dealers**

Norristown

Kiss Frank 405 W Main

**Music Dealers—Sheet**

Norristown

Nave Vito 276 E Main

**Music Teachers**

Norristown

Bean Wilmer M (voice) 511 Hamilton
Bolinger Florence M Mrs (piano) 609 Haws av
Bowman Jos R 1002 W Marshall
Brown Percy M (vocal) 911 DeKalb
Collins Mary I (piano) 24 E Chestnut
Cressman Pauline B (piano) 546 Hamilton
DePrefontaine Walter (piano) 104 W Fornance
Duddy John H jr (piano) 502 Stanbridge
Felton Wm E (piano) 23 E Fornance
Fields Studio of Music (instrumental) 914 Swede
Marsella Loreto 225 DeKalb
Marstella Lydia Mrs (piano) 1229 W Airy
Middleton Thos R (vocal) 1018 W Marshall
Morgan Catharine (piano) 705 Stanbridge
O'Neil Ronald (piano) 205 Summit
Oney E Louise (piano) 270 E Penn
Ortlip Mildred R (piano) 625 Cherry
Pflieger Raymond J (piano) 1437 Powell
Philadelphia School of Music (instrumental) 16 W Airy
Potts Ella H (piano) 901 Swede
Schlabach Clifton S (piano) 742 Haws av
Stein Marion L (piano) 621 W Lafayette
Stephens' Music House & School of Music (general) 217-19 W Main
Super Anna L Mrs (piano) 1053 Powell
Tyson M Blanche (piano) 1025 W Main
White Sarah H (piano) 508 Stanbridge

Bridgeport

Coats Melcenea S (piano) 135 W 6th
Pass Grace E (piano) 101 W 8th

***Music and Musical Merchandise**

Norristown

**McCOY'S MUSIC SHOP**, 408 DeKalb, Tel 2323 (See left side lines and page 26)

**Nail Manufacturers**

Norristown

Penn Tack Co Washington cor Barbadoes

Telephone Norristown 2288 | McCLEANERSD | 306 East Main Street Norristown, Pa.



**News Dealers**

Norristown

Cartmell John 401 Swede
Norristown News Agency 207 Cherry
Sommers Wm J 415 Swede

**Newspapers**

Norristown

Corriere Di Norristown (weekly) 302 E Main
**NORRISTOWN REGISTER THE** (Daily), 57-59 E Penn, Tel 4000
**NORRISTOWN TIMES-HERALD THE**, Markley cor W Airy, Tel 2500 (See front cover and page 31)
**TIMES-HERALD THE**, Markley cor W Airy, Tel 2500 (See front cover and page 31)

**Notaries Public**

Norristown

Beyer Emma C 315 Swede R414
**BROWN CLAYTON L**, 41 E Main, Tel 3400 (See page 35)
Brown Clayton L jr 41 E Main
Brownback Russell J 41 E Main R5
Carson Eck 149 W Main
Cloud Chas F 507 Swede
Dreshman Mary L 317 Swede
Ellis Raymond 14 Orchard la (J'ville)
Emery A Clarence 501 Swede
Fegley Nelson P 501 Swede
Fennell Jos M 200 W Wood
Foulke Thos A 415 Swede
Fox Kath H 50 E Penn
Freyman Lena R 10 E Main
Gibson Muscoe M 320 DeKalb
Guilbert Anna E Mrs 509 Swede
Hoopes Darlington 415 Swede
Hooven Emeline H 333 DeKalb
Hoover G Carroll 502 Swede
Hunter P Frank jr 9 E Airy
Jenkins G Herbert 415 Swede
Johnson Danl S 403 Swede
Keinard Sarah M 13 E Airy
Land Clarence G 33 W Main
Lawson Laura M 320 DeKalb
McFarland Bessie A Mrs 15 E Airy
Moffett Chas N 321 Swede
Mullin Francis J 700 Arch
O'Neill Dennis A 10 E Main
Pennell Edred J 402 DeKalb
Puche Casper 125 E Main
Puche Wm 125 E Main

R. L. POLK & CO.'S "Special Service Divisions"
New York Chicago Philadelphia Cleveland
Advance Reports on New Firms and Business Removals, Apartment Leases, Private Dwelling and Estate Buyers, Mortgage Expirations, Engagements, Wills Probated, Births, European Sailings, Hotel Arrivals and Visitors to New York.
524 Broadway Canal 7100 New York

Catalogs of Leaders in Their Lines

READ THE ADS IN THE BUYERS' GUIDE In the Front of this Book

They Are Small Catalogs in This Big Catalog of Your City

Real Estate and Insurance
LEWIS C. Detwiler
THE EMPLOYERS' GROUP THE SERVICE THAT SATISFIES
6 E. Airy St.
Opposite Court House
PHONE 1800

MAILING LISTS
COMPLETE ACCURATE FOR ANY LOCALITY
Write for Our LIST OF LISTS
R. L. POLK & CO.
PUBLISHERS
Offices in Principal Cities
We make up Special Lists

¶ More goods are bought and sold through the Classified Business Lists of the Directory than any other medium on earth.



**Notaries Public—Contd**

Norristown

Ralston Geo R 404 W Marshall
Rauhood Sylvia A 51 E Main R6
Redmond Anna M 316 W Main
Reese Frank T 51 E Main R17
Scanlon Mae S 319 Swede
Schwenk David J 513 Swede
Stanbridge Helen B Mrs 50 E Penn
Thompson Wm C 501 Swede
Trucksess Robt 519 Swede
Tufillaro Nicholas B 200 DeKalb
Valerio John 302 E Main
Wagner J Harry jr 415 Swede
Yerger John M 64 E Penn

Bridgeport

DiGiacomo Antonio 239 Hurst
McCORMICK FRANCIS J, 338 DeKalb (On The Bridge), nr W 4th, Tel Norristown 9 (See front cover and page 34)
McCORMICK JOHN J, 338 DeKalb (On The Bridge), nr W 4th, Tel Norristown 9 (See front cover and page 34)
McKernan Thos F 312 DeKalb

**Notions—Wholesale**

Norristown

Shepperack Mfg Co 51 E Main

**Notions and Fancy Goods—Retail**

Norristown

Chatlin Morris 252 E Main
Lombardo Angelo 335 E Main
YOST D M CO, 100-102 E Main cor DeKalb, Tel 3800 (See right top lines and page 2)

**Nurserymen**

Bridgeport

Weigelt Emil 825 DeKalb

**Nurses—Graduate**

Norristown

Anderson Rhoda 802 Swede
Atkinson Beulah 1519 Arch
Baker Margt 669 George
Burgess Lillian M 504 Swede
Carn Evelyn M 207 Noble
Christman Bertha 1649 Sheridan la (J'ville)
Cresson Caroline C 721 Sandy
Dalton Eliz 22 E Fornance
Elder Nellie S 542 Noble
Gillam Sarah 1050 Powell
Gotwals Eunice L 902 DeKalb
Gray Alice M 1203 Locust
Harrigan Joan 1013 DeKalb
Holland Eliz T 1007 DeKalb
Hurst Esther S 1004 Willow
Hylan Phyliss 18 E Wood
Johns Louise M 641 Stanbridge
Johnson Edith 1528 Powell

PHONE 2454
D. M. Feldman
EVERYTHING FOR THE OFFICE
10 W. MAIN ST.
Office Furniture
Filing Equipment
Mimeographs and Supplies



Kerr Ida 1509 Arch
Klausfelder Carrie K 26 W Main apt 18
Leitenberger Mary 517 Haws av
Marberger Edith Mrs 829 W Marshall
Miller Amy G 801 W Oak
Murray Katharine A Mrs 1302 Arch
Neider Irene 115 Chain
Nicolai Elsie 1228 Linwood av
O'Connor Mary A 816 Arch
Patterson V Mae 123 Franklin av
Spidel Mary Mrs 25 E Elm
Springer Miriam J 1041 Powell
Tarrence Clara W 509 E Basin
Tyler Elsie M 1312 Arch
Walter Grace C 3 E Brown
Wanger Marion 833 W Marshall
Weber Esther M Burnside av (J'ville)
Wilmer Mary 618 DeKalb
Wolever Marie B 923 W Lafayette
Wollman Margt E 529 Cherry

Bridgeport

Davies Eliz ns Charles 8 e DeKalb (King Manor)
Whitman Elmira W 620 DeKalb

**Nurses—Practical**

Norristown

Acker Ella 1013 DeKalb
Cameron Mary Mrs 932 W Marshall
Campion Bessie Mrs 812 W Airy
Conard Irene Mrs 1013 DeKalb
Fry Cath 727 Haws av
Fulmer Mary E Mrs 22 E Chestnut
Gallagher Eliz D Mrs 320 Hamilton
Heins Ada D 1528 Markley
Hollocher Louise H Mrs 309 Francis av (Coleston)
Jarrett Jane 722 Swede
Martin Emma G 928 W Main
Moore Nellie E Mrs 131 W Main apt 5
Peters Pearl 708 W Elm
Schnell Nancy 647 Kohn
Shaw Clara Mrs 408 W Main
Stinson Kate Mrs 1010 W Main
Streeper Lydia 1224 Ridge rd (Black Horse)

Bridgeport

Jenkins Cath D Mrs 632 W 4th
Reynolds Margt E Mrs 1012 DeKalb
Whittam Mary A 13 W 4th

A natural by-product of the Directory business is the compilation of Mailing Lists. If interested, ask for our Catalog, "Mailing Lists That Pull."
R. L. POLK & CO., Publishers Offices in Principal Cities

Lare's Garage
REPAIRING
STORAGE
WASHING
LUBRICATING
BATTERIES
FENDER Straightening
AUTO TOPS
TOWING
W. Beech and Noble
PHONE 3911

Directory Libraries
We Have on File in Our DIRECTORY LIBRARY
Copies of the Directories of Practically Every City in the UNITED STATES and Canada.
These are for your convenience
If you want information you are unable to procure elsewhere, call on us
R. L. POLK & CO.

ACCOUNTANT John E. Brogan
McGINLEY BUILDING
2 W. MAIN ST.
NORRISTOWN, PA.
Tel. Norristown 3588

"More Goods are Bought and Sold Through the Classified Business Lists of the Directory Than Any Other Medium On Earth"



### Office Supplies and Equipment
Norristown

**FELDMAN D M**, 10 W Main, Tel 2454 (See right top lines and page 37)

### Oil Burners and Oil Burning Equipment
Norristown

Champion Oil Heating Co 606 DeKalb
**WOODLAND ELECTRIC CO INC**, 319 DeKalb, Tel 2717 (See back cover and page 26)

### Oil Refiners
Norristown

Atlantic Refining Co 315 Swede R301

### Oils and Lubricants—Dealers
Norristown

Fenimore Oil Co 613 DeKalb
Jupiter Chemical Co Inc 29 E Main R45

### Opticians—Retail
Norristown

Ludwig Allen K 206 DeKalb
Parker Chas E 206 DeKalb

### *Opticians and Optometrists
Norristown

**PARKER A B & BRO**, 206 DeKalb, Tel 3352

### Optometrists
Norristown

Lanz Gustave A 115 W Main
Polak Sol 24 E Main
Schrack Chas W 51 E Main R7
Sharlip Herman R 209 W Main

### Osteopathic Physicians
Norristown

Kirkbride Harry C 814 DeKalb
Larkin J Walter 315 Swede R300
Shaw C Leslie 606 Swede

### Oxygen Producers
Norristown

Burdett Oxygen Co Inc ft Swede

### Packers—Meat and Provisions
Bridgeport

Maich A H Packing Co 7 Front

### Paint, Oil and Varnish Dealers—Retail
Norristown

**ASKO SULLIVAN**, 819 E Main, Tel 2290 (See page 36)
**NORRISTOWN HARDWARE CO INC**, 133 W Main, Tel 358 (See back cover and page 27)
Quinn Morris D 255 E Main
Ragusa Vincent 723 E Airy
Thomson Paint Store 101 W Main

Who Sells It?
IS ANSWERED BY THE CLASSIFIED BUSINESS LISTS IN THIS DIRECTORY



Bridgeport

**DAUB LLOYD H**, 130 W 4th, Tel Norristown 4670, and 145 W Main, Norristown, Tel 1198 (See back cover and page 27)

### Paint and Color Dealers—Wholesale
Norristown

Evans Benj & Bro 306 W Main and 826 George

### Painters—Automobile and Carriage
Norristown

Cassel Earl L rear 826 George

### Painters and Decorators
Norristown

Anselm Frank R 214 Nassau pl
Baird & Mills 206 Swede
Bregler Walter 704 Noble
Brown Clarence G 45 N Jefferson av (J'ville)
Cassel J Cleve 625 DeKalb
Charles Hiram B 553 Green
DiRado Anthony 318 E Airy
Eisenhart Geo H 1646 Powell
Engle Geo W 525 Cherry
Engle S Royden 525 Cherry
Garrigan John J 810 Arch
Gilet Sullivan 210 Knox
Keating John J 160 W Main
Kinckiner Llewellyn 527 Barbadoes
McBride Jas jr 417 W Fornance
McClellan J Stewart 1547 DeKalb
McCracken Chas I 1013 Cherry
Phillips Geo M 48 S Schuylkill av (J'ville)
Shainline Elmer E 103 W Lafayette
Simon John P 306 E Marshall
Smith Howard W 522 Noble
Stephenson Clarence H 520 W Lafayette
Tyson Aaron R 26 E Fornance
Winterbottom Jos T 118 E Marshall

Bridgeport

Lawless Jos F 109 E 4th
Napper John H 113 W 5th

### Paper Dealers
Norristown

Natalini Guido 339 E Main

### Paper Dealers—Wrapping—Wholesale
Norristown

Burnett Edw L 15 E Marshall
Weiss Bros 246 E Main

POLK'S BANKERS ENCYCLOPEDIA
"The Unabridged Bank Directory of the World"
Published in March and September—$15.00 per volume
POLK'S BANKERS ENCYCLOPEDIA CO.
524 Broadway, N. Y. 431 Howard St., Detroit

Thomas F. McKernan
Real Estate
All Lines of Insurance
Notary Public
312 DeKalb St.
Phone 3558
Bridgeport, Pa.

MORE GOODS ARE BOUGHT AND SOLD THROUGH THE Classified Business Directory THAN BY Any Other Medium on Earth

SEE SUPERINTENDENT AT CEMETERY Telephone 473
Riverside Cemetery Company
NORRISTOWN'S BEAUTIFUL BURIAL PARK — Perpetual Care
G. CARROLL HOOVER, Secretary 502 SWEDE ST. Tel. 1348-W



**Paper Hangers**
Norristown
Bock Edw E 511 Cherry
Boyer John J 1033 Cherry
Bright David S 414 W Fornance
Heaton Raymond 614 Cherry
Huston Dennis A 518 Cherry
Leitenberger Geo F 244 W Main
Lysinger C T 525 Kohn
Neal John R 235 E Marshall
Phillips Willis L 930 W Marshall
Rodenbaugh Geo S 406 W Airy
Shainline Elmer E 103 W Lafayette
Swartley Wesley K 637 Corson
Townsend H Clinton 211 E Wood
Wonsetter Wm J 622 George

**Paper Manufacturers**
Bridgeport
Continental Diamond Fibre Co Front cor Ford
Daring C B Paper Mfg Co 110 DeKalb

**Parks and Playgrounds**
Norristown
Public Square 1-23 E Main

***Parrots**
Norristown
**MILLER'S BIRD STORE**, 324 DeKalb, Tel 368 (See page 32)

**Patent and Proprietary Medicines**
Norristown
**McDIVITT JOS B**, 7 W Main
Mitchell Chas M 508 W Marshall
Mullin Frances J 1139 Markley
Wildwood Mfg Co 400 W Marshall
Bridgeport
Ide's Cut Rate Store 340 DeKalb

**Pawnbrokers**
Norristown
Glass Ida Mrs 201 DeKalb
Montgomery Loan Co 106 E Main

***Personal Loans**
Norristown
**PERSONAL FINANCE CO**, 403 Norristown-Penn Trust Bldg 315 Swede, Tel 396

**Phonographs and Records—Dealers**
Norristown
Mayer Gustave A 708 Astor

**Photographers**
Norristown
Bussa Studio & Art Shop 332 DeKalb
Doughten Maurice B 70 E Penn
Marsella Photo Studio 51 E Main R21
Wilson Elwood 615 W Marshall

Crisman & Quillman — Plumbing Heating and Electrical Contractors and Supplies — 204 DeKALB Tels. 3820-3821 Norristown, Penna.

HENRY J. KOGELSCHATZ
FUNERAL DIRECTOR
718 SWEDE ST. PHONE 1490
Residence, DeKalb St. at Boro. Line Phone 2986



**Photographers—Commercial**
Norristown
Becker Chas H 26 W Basin

**Physicians and Surgeons**
Norristown
Allen H Croskey 831 Swede
Atkinson Paul Gregory 315 Swede R413
Beideman Jos E 29 E Main R24
Bostock Herbert A 620 W Main
Bunting Harry M 521 Swede
Buyers Edgar S 1533 DeKalb
Campbell Raymond F 514 Swede
Caruso Eug M 51 E Main R29
Catlin Wm G 830 W Main
Cordonna Geo 2 W Main
Davis Albert G 617 Swede
Dill Wallace W 827 W Marshall
**DRAKE HOWARD H**, 412 DeKalb, Tel 286
Eisenberg J Lawrence 221 W Main
Ellenberger Jos M 544 Haws av
Fabbri Remo 354 E Main
Flotte Camille J 810 DeKalb
Garner Albert R 626 DeKalb
Genkins Morris H 514 Swede
Ginther J Rawlins 902 W Marshall
Hoffman Geo L 41 E Main R1-3
Headings D Morris 504 Swede
Hubley B Frank 424 W Marshall
Hunsberger J Newton 514 W Main
Kane Jas J 18 W Airy
Kershner Ammon G 510 Swede
**KNIPE REINOEHL**, 549 Haws av, Tel 351
**KRIEBEL ELMER G**, McGinley Bldg 2 W Main, Tel 2050
**KRUSEN FRANCIS T**, 312 Norristown-Penn Trust Bldg 315 Swede, Tel 1170
Little Fredk B 524 Swede
MacDonald John T 315 Swede R510
Manning Wm J 1007 W Main
McCracken Jas A 809 Green
McGinnis Geo E 635 W Main
McGrath Wm P jr 51 E Main R29
McLaughlin Perry W 626 DeKalb
Miller Geo W 618 DeKalb
**MILLER S METZ**, 1201 Stanbridge and Sterigere, Tel 252
Miller Wm G 825 DeKalb
Mulligan Geo D 903 W Marshall
Nathan David 617 W Main
Parker Frank C 315 Swede R514
Podall Harry C 622 Swede

We Can Furnish You Any Directory Published in the world at publisher's price same day order is received
R. L. POLK & CO.
CITY, COUNTY, STATE AND NATIONAL DIRECTORY PUBLISHERS
431 Howard St., Detroit 524 Broadway, N. Y.
367 W. Adams St., Chicago 218 S. 11th St., Phila.



Lare's Garage — REPAIRING — STORAGE — WASHING — LUBRICATING — BATTERIES — FENDER Straightening — AUTO TOPS — TOWING — W. Beech and Noble PHONE 3911

MORE GOODS ARE BOUGHT AND SOLD THROUGH THE Classified Business Directory THAN BY Any Other Medium on Earth

JOHN J. CORSON
Real Estate Properties Financed Mortgages Bought and Sold
All Kinds of Insurance Building and Loan Associations
Corner MAIN and CHERRY STREETS PHONE 770

"More Goods are Bought and Sold Through the Classified Business Lists of the Directory Than Any Other Medium On Earth"

**Physicians and Surgeons—Contd**
Norristown
Price John B 824 DeKalb
Rapoport Abr M 831 DeKalb
Roberts Willis R 195 E Oak
Roberts Willis R jr 195 E Oak
Seidler Eleanor E 1202 Powell
Shelly Isaac H 315 Swede R510
Simpson John C 920 Swede
Thomas J Quincy 414 DeKalb
Ventura Francis D 205 E Main
Watson W Stuart 901 DeKalb
Wilson Danl A 14 W Elm
Yeakle Walter A 600 DeKalb
Bridgeport
Colgan Wm S 408 DeKalb
Hassell Howard W 512 DeKalb av
Irwin Geo R 107 W 4th

**Piano Tuners and Repairers**
Norristown
Croll Harry L 213 E Oak
Lloyd Thos L S 18 E Elm

**Picture Frames and Pictures—Dealers**
Norristown
**BEMESDERFER JOHN K**, 407 W Marshall, Tel 1588-R
**JONES CHARLES W**, rear 222 E Fornance, Tel 3519

**Planing Mills**
Bridgeport
**MOSER BROS**, 3d and Green, Tel Norristown 1045 (See page 32)

***Plaster Board**
Norristown
**GRATER-BODEY CO INC**, W Main at Astor, Tel 12 (See front cover and page 30)

**Plumbers**
Norristown
**BOYER J FRANK PLUMBING, HEATING & ELECTRICAL CO**, Rooms 35 to 41 Curren Arcade 51 E Main, Tels 793-794
Carn Chas C 218 Chain
Clemens Erwin W 1038 Willow
Coulston D Clinton 219 W Penn
**CRISMAN & QUILLMAN**, 204 DeKalb, Tels 3820-3821 (See left side lines and page 32)
Custer Clarence C 2018 W Main (J'ville)
Dwyer Edw F 1027 DeKalb
Evans & Heinsbach 334 W Marshall
**GRAHAM ROBERT W**, 528 DeKalb, Tel 4546
Granger Lewis S 1500 Powell
**HARTMAN JOHN B**, 550 DeKalb, Tel 2135 (See page 32)
Herr Geo T 18 W Penn
Hunsicker Abram P 548½ E Main
Johnson Wm E 736 Noble

Established 1886 I. F. MARCH'S SONS Phones 425-426
LUMBER — MILLWORK — COAL — BUILDING MATERIAL
FOURTH AND MILL STREETS BRIDGEPORT, PA.

Whose is it? Consult the Classified Lists of the Directory
If You Would Find What You Wish to Buy

Kulp Harry J 1310 Harding blvd
**LAND HERBERT S**, 1301 Markley, Tel 5216
Larson Walter J 644 George
Lowrie Jas B ss W Main 8 w Rose av (J'ville)
Marple Wm H 43 E Spruce
Metz Clarence L 921 W Airy
Murphy Wm J 737 Astor
Oelenschlager Linwood B 538 Barbadoes
O'Neil John F jr 410 Barbadoes
Rogers Jos B jr 1953 W Main (J'ville)
Roop A H & Son 223 W Airy
Rubert Frank 202 E Poplar
Scanlan Michl F 1652 Markley
Shainline A Lawrence 1019 DeKalb
Shields Chas A 514 W Marshall
Truesdell Walter A 92 N Montgomery av (J'ville)
Zimmerman Ellwood 1334 Powell
Zimmerman Paul B 42 N Prospect av (J'ville)
Bridgeport
Friday Harry C 708 DeKalb
Keller Alex 38 W Rambo

**Plumbing Supplies—Dealers**
Norristown
Barker Pipe Fittings Co 627 Markley
Crane Co 300 W Lafayette
Hajoca Corp Ford below Washington
United Pipe & Supply Co Inc Franklin and E Lafayette

**Poultry Dealers—Retail**
Norristown
Degler Wm H 503 DeKalb
Fisher's Poultry Market 126 E Main
Middleton Raymond J ws N Whitehall rd 1 n W Marshall (J'ville)
Oelschlager Norman S 603 DeKalb
Wanner H B 603 DeKalb
Weber Elmer B 603 DeKalb

**Poultry Supplies**
Norristown
**SIMPSON BROS**, 204 W Marshall (See left side lines)

***Power Companies**
Norristown
**PHILADELPHIA ELECTRIC CO**, 210 DeKalb, Tel 4100 (See right side lines)

MAILING LIST SERVICE
Trade lists of every description and for any purpose compiled from the latest data obtainable, insuring the highest possible degree of completeness and accuracy. Our Directory Library is the largest of its kind in existence and our facilities for making up lists of any kind required are unequalled.
R. L. POLK & CO., DIRECTORY PUBLISHERS

For All Gas and Electric Service
Philadelphia Electric Company
Norristown
212 DeKalb St.

Stromberg Carlson
Radio Sales and Service
McCOY'S MUSIC SHOP
408 DeKalb Street
PHONE 2323
ATWATER KENT

ACCURATE MAILING LISTS—ANY BUSINESS—ANY LOCALITY
R. L. POLK & CO.
Detroit, New York, Chicago, St. Louis, Pittsburgh, Los Angeles, San Francisco, St. Paul, Seattle, Dallas



**Printers—Book and Commercial**

Norristown

Bright Lloyd S 53 E Lafayette
Broadcast Press 555 Chain
Erb Wm H 610 W Oak
**EUREKA PRINTING PRESS INC**, 316 Barbadoes, Tel 1880
Hartenstine John 206 DeKalb
Lenhart Willard T 217-23 Barbadoes
McCann Wm 208 Swede
**NORRISTOWN PRESS**, Markley cor W Airy, Tel 2500 (See front cover and page 31)
**NORRISTOWN REGISTER THE**, 57-59 E Penn, Tel 4001
Triangle Advertising Agency 517 Swede
Wonsetter Howard 628 W Airy

**Produce Dealers—Retail**

Norristown

Arnold Louise Mrs 503 DeKalb
Benner Harry B 603 DeKalb
Blattner Aaron C 503 DeKalb
Blattner Geo Western Market
Brusch Fred 503 DeKalb
Brusch Louis J C 503 DeKalb
Calley Johnathan R 603 DeKalb
Chalk Bros 503 DeKalb
Clark Mary A 603 DeKalb
Copeland Danl L 603 DeKalb
Daniels Wm 603 DeKalb
Dannehower Geo 503 DeKalb
Detweiler John D 603 DeKalb
Devlin Jos 603 DeKalb
Dmino Chas 603 DeKalb
Edwards Edw 603 DeKalb
Felten Hiram C 603 DeKalb
Frederick Andrew 603 DeKalb
Freed Melvin L 603 DeKalb
French Nellie M Mrs 503 DeKalb
Fuhrman J Leroy 603 DeKalb
Godshall Chas B 603 DeKalb
Grubb John 603 DeKalb
Hartnett Howard P 932 Buttonwood
Heckler Warren S 603 DeKalb
Himes Andrew R 603 DeKalb
Hull Robt 603 DeKalb
Keyser Allen I 603 DeKalb
Kranich Fred 603 DeKalb
Landis A M 603 DeKalb
Landis Jacob L 603 DeKalb
Latch Percival R 503 DeKalb
Lutz John K 603 DeKalb
Mandrachia Frank 603 DeKalb
Miller Harry 603 DeKalb
Momme Bros 500 W Marshall
Moore Bros 503 DeKalb
Moore Wm S 603 DeKalb
Moyer Saml 603 DeKalb
Robison Howard L 503 DeKalb
Saylor John 603 DeKalb

Who Sells It?
Is Answered by the Classified Business Lists in this Directory

Phone 3800
D. M. YOST COMPANY
MAIN and DeKALB STS.
Dress Fabrics
Lingerie
Hosiery
Gloves



Schroeder Frank 503 DeKalb
Shesler Horace F 603 DeKalb
Weidner Matthew P 503 DeKalb
Wensel Mary Mrs 503 DeKalb
Wolf Geo 503 DeKalb
Wolper E Michl 503 DeKalb
Yeager & Cook 603 DeKalb
Yetter Elmer 503 DeKalb

Bridgeport

Roberto Michl 58 E 4th

**Publications—Periodical, Professional, Scientific, Technical, Trade, Etc**

Norristown

Montgomery County Daily Legal Record 501 Swede
Montgomery County Law Reporter 501 Swede

**Publishers—Book, Newspaper and Periodical**

Norristown

**NORRISTOWN HERALD PRINTING & PUBLISHING CO**, Markley cor W Airy, Tel 2500 (See front cover and page 31)

***Publishers—Directory**

**BOYD W H CO INC**, 508 Court, Reading, Pa (See page X)

**Radiator Manufacturers**

Norristown

Fowler & Wolfe Mfg Co W Oak cor Corson

**Radiator Repairers—Automobile**

Norristown

Colonial Auto Radiator Works 311 E Penn
Norristown Auto Radiator Co 256 E Main

**Radio Sets and Supplies—Retail**

Norristown

Cloud Radio Shop 312 Cherry
Cressman Roy H 340 W Marshall
**KRATZ S Z RADIO SHOP**, Oak cor Kohn, Tel 4379
**McCOY'S MUSIC SHOP**, 408 DeKalb, Tel 2323 (See left side lines and page 26)

Bridgeport

Carson Harry W 407 Greene

**Radio Sets and Supplies—Wholesale**

Norristown

Graber & Duffield Inc 322 W Marshall

CAUTION
Deal only with well-known publishers when giving orders for Directory Advertising.
READ ALL ORDERS CAREFULLY BEFORE SIGNING
PAY NO MONEY IN ADVANCE. All well-known publishers instruct their men to collect nothing prior to publication.
R. L. POLK & CO., Publishers

The Schall Coal Co.
READING and LEHIGH COAL.
BUILDING MATERIALS
Electric Furnace Man
Automatic Stoker
GEORGE and STERIGERE STREETS
Telephone 725
Branch Office: LAFAYETTE and MILL STREETS
Telephone 728

The DIRECTORY IS THE COMMON INTERMEDIARY BETWEEN BUYER AND SELLER

MAILING LISTS
COMPLETE
ACCURATE
FOR ANY LOCALITY
Write for Our LIST OF LISTS
R. L. POLK & CO.
PUBLISHERS
Offices in Principal Cities
We make up Special Lists

SEE SUPERINTENDENT AT CEMETERY Telephone 473
Riverside Cemetery Company
NORRISTOWN'S BEAUTIFUL BURIAL PARK — Perpetual Care
G. CARROLL HOOVER, Secretary 502 SWEDE ST. Tel. 1348-W



***Radios**
Norristown

**CLOUD RADIO SHOP**, 312 Cherry, Tel 3025

**Railroad Passenger Stations**
Norristown

**PENNSYLVANIA RAILROAD COMPANY**, Passenger Station DeKalb and Lafayette, Tel 102, Freight Station ft Franklin, Tel 3159

Bridgeport

Reading R R Co Depot cor Railway and DeKalb cor Washington

**Railroads**
Norristown

**PHILADELPHIA & WESTERN RAILWAY CO**, 2 E Main, Tel 2236
Reading Co frt sta 222 E Washington
Reading Transit Co W Main and Montgomery (J'ville)
Southern Railway Co 29 E Main R27

**Reading Rooms**
Norristown

Christian Science Reading Room 5 E Airy

**Real Estate**
Norristown

Anders Danl M 11 E Airy
Belmont Realty Co 200 DeKalb
Boyer & Curren 51 E Main R39
**BROWN CLAYTON L**, 41 E Main, Tel 3400 (See page 35)
Burke John F 68 E Penn
**BUTERA HARRY**, 6 E Airy (2d fl), Tel 251
**CARR JAMES J**, 402 DeKalb, Tel 427 (See page 28)
**CLOUD J FENTON**, 507 Swede, Tel 3690 (See backbone and page 33)
**CORSON JOHN J**, 33 W Main cor Cherry, Tel 770 (See left top lines and page 33)
**DETWILER LEWIS C**, 6 E Airy (opp Court House), Tel 1800 (See left side lines and page 29)
DiRocco Dante 121 E Main
Egbert & Groff 323 Swede
Ellis Raymond 14 Orchard la (J'ville)
**EVANS CHAS C**, 402 W Marshall, Tel 2319
Evans-Conger Co 51 E Main
Evans Herbert R 502 W Main
Gehman Abner H 323 Swede
Geyer Lester K 519 Swede
**GILBERT AUGUSTUS**, 20 Curren Arcade 51 E Main, Tel 2610 (See page 33)
**GREEN CHARLES A**, 29 E Main, Tel 4303
Jefferson Realty Co 14 Orchard la (J'ville)
Johnson Danl S 403 Swede
**JOHNSON JOHN A**, 403 Swede (over P & W Station), Tel 232
Jones Job 62 E Penn
**KEHOE & MULLIN**, 700 Arch, Tel 2799
Kohl Leon 44 E Airy
**KRATZ LYMAN A**, 7 E Airy, Tel 68

Crisman & Quillman
Plumbing Heating and Electrical Contractors and Supplies
204 DeKALB
Tels. 3820-3821
Norristown, Penna.

HENRY J. KOGELSCHATZ
FUNERAL DIRECTOR
718 SWEDE ST. PHONE 1490
Residence, DeKalb St. at Boro. Line Phone 2986



**KRIEBEL REALTY CO**, 517 Swede, Tel 206
Lauro John 361 E Main
**LINDERMAN R D CO**, 15 E Airy, Tels 1813-1814 (See front cover and page 34)
**LINDERMAN RALPH D**, corner Swede and Penn, Tel 3614 (See page 34)
Lyle Chas H 424 W Marshall
March Rinard P 323 Swede
Mathieu Henry W 501 Swede
Miller Wilmer W 16 E Main
Mills Geo D jr 41 E Main
Nocton Gerald R 201 Swede
Philadelphia & Western Home Owners Assn 2 E Main
**PUCHE CASPER**, 125 E Main, Tel 1852
**RALSTON GEO R**, 404 W Marshall, Tel 1074-W
Reese Frank T 51 E Main R17
**ROBERTS HOWARD C**, 417 Swede, Tel 815
Rushong Winslow J 501 Swede
Schmoll Edw E 33 W Main and 1516 Juniper
Schwenk Realty Co 513 Swede
**SKELLY DANIEL A**, 237 W Main, Tel 2445
Smith Cecil V 417 Swede
**STEELE LYLBURN H**, 24 W Airy, Tel 19 (See page 35)
Teany J Harry 60 E Penn
**THOMAS HARRY K**, 515 Swede, Tel 3383 (See right side lines and page 29)
Trout Francis S 9 E Airy
**TUFILLARO D & SON**, 200 DeKalb, Tel 342 (See page 35)
Wagenhurst Wm 418 W Airy
Wilfong Millard N 509 Swede
**YERGER JOHN M**, 64 E Penn, Tel 542
Zimmerman Harry H 325 Swede

Bridgeport

Differ Bros 100 DeKalb
Hartnett Chas J 800 DeKalb
**McCORMICK JOHN J**, 338 DeKalb (On The Bridge), nr W 4th, Tel Norristown 9 (See front cover and page 34)
**McKERNAN THOMAS F**, 312 DeKalb, Tel Norristown 3558 (See right side lines and page 34)

***Real Estate Appraisals**
Norristown

**CLOUD J FENTON**, 507 Swede, Tel 3690 (See backbone and page 33)

***Realtors**
Norristown

**BROWN CLAYTON L**, 41 E Main, Tel 3400 (See page 35)
**CARR JAMES J**, 402 DeKalb, Tel 427 (See page 28)
**CLOUD J FENTON**, 507 Swede, Tel 3690 (See backbone and page 33)

We Can Furnish You Any Directory Published in the world at publisher's price same day order is received
R. L. POLK & CO.
CITY, COUNTY, STATE AND NATIONAL DIRECTORY PUBLISHERS
431 Howard St., Detroit 524 Broadway, N. Y.
367 W. Adams St., Chicago 218 S. 11th St., Phila.

Lare's Garage
REPAIRING
STORAGE
WASHING
LUBRICATING
BATTERIES
FENDER Straightening
AUTO TOPS
TOWING
W. Beech and Noble
PHONE 3911

MORE GOODS ARE BOUGHT AND SOLD THROUGH THE Classified Business Directory THAN BY Any Other Medium on Earth

JOHN J. CORSON
Real Estate  Properties Financed  Mortgages Bought and Sold
All Kinds of Insurance  Building and Loan Associations
Corner MAIN and CHERRY STREETS  PHONE 770

"More Goods are Bought and Sold Through the Classified Business Lists of the Directory Than Any Other Medium On Earth"

**Realtors—Contd**

Norristown

**DETWILER LEWIS C**, 6 E Airy (opp Court House), Tel 1800 (See left side lines and page 29)
**GILBERT AUGUSTUS**, Room 20 Curren Arcade 51 E Main, Tel 2610 (See page 33)
**LINDERMAN R D CO**, 15 E Airy, Tels 1813-1814 (See front cover and page 34)
**STEELE LYLBURN H**, 24 W Airy, Tel 19 (See page 35)
**TUFILLARO D & SON**, 200 DeKalb, Tel 342 (See page 35)

***Refrigerators—Electric**

Norristown

**McCOY'S MUSIC SHOP**, 408 DeKalb, Tel 2323 (See left side lines and page 26)
**WOODLAND ELECTRIC CO INC**, 319 DeKalb, Tel 2717 (See back cover and page 26)

**Regulator Manufacturers—Temperature and Pressure**

Norristown

Minneapolis Honeywell Regulator Co 29 E Main R31

**Restaurants and Lunch Rooms**

Norristown

Billitto Chas 400 Arch
Biscikis Michl 22 W Main
Brodbeck Paul 237 W Main
Bruppacker Augustus 321 Barbadoes
Bungalow Inn ns W Main cor Potts av (J'ville)
Cady's Blue Parrot Tea Room 45 E Main
Clinton Lunch 324 Cherry
Costas Jas 221 DeKalb
Court House Lunch Room 1-3 W Airy
DiMino Carl 500 Arch
Dokas Nicholas 253 E Main
Edwards Chas Markley bey City Line
Eldredge Geo S 401 Swede
Ganovazos Peter 239 E Main
Gullotta Gus 307 E Main
Home Restaurant 614 W Marshall
Keystone Restaurant 127 E Main
Kimmens Jos C ss W Main cor Rose av (J'ville)
Kriebel Lewis G 201 W Main
Lampros Wm J 23 W Airy
Lepore Frank 414 E Main
Longden Bertha 603 DeKalb
Miller Allan J 1983 W Main (J'ville)
Nakas Stavros 210 W Main
Nicholas Nicholas 137 W Main
Norris Grill 136½ W Main
**NORTH END LUNCHEONETTE**, 1601 DeKalb, Tels 1959-3812
Opperman Carl W ss W Main 1 e Trooper rd (J'ville)
Palace Diner 316 Cherry
Prince's Restr 225 E Main
Roma Cafe 144 W Main
Sanitary Restaurant 207 DeKalb
Scardino Frank 205 DeKalb
Smith Abel 46 E Oak

Established 1886  I. F. MARCH'S SONS  Phones 425-426
LUMBER — MILLWORK — COAL — BUILDING MATERIAL
FOURTH AND MILL STREETS  BRIDGEPORT, PA.



Strawn Ella M Mrs 423 DeKalb
Terminal Grill P & W Station
Valley Forge Coffee Shoppe 22 E Main
Venetian Cafe 205 DeKalb
Y M C A Cafeteria 41 E Airy
Zigouras Costas 103 W Main

Bridgeport

Demetris Jas 109 DeKalb
Fashion Lunch 98 DeKalb

**Roofers**

Norristown

**ASBESTOS INSULATING CO**, 366 W Main cor Astor, Tels 791-792 (See right top lines and page 36)
**ASKO SULLIVAN** (General), 819 E Main, Tel 2290 (See page 36)
**CONTINENTAL CORNICE & ROOFING CO** (Tin, Slag, Slate, Asphalt, Asbestos), 309 E Airy, Tel 3896
Hoefer Nelson E 574 Kohn
McKeever Geo 215 E Marshall
Rawlins Saml 1417 Locust
Sands Wm B rear 539 Astor
Smith Alf 623 Stanbridge

Bridgeport

Camp Jos S 309 DeKalb
Norris Wm N 201 W 4th

***Roofing—Built Up Asphalt and Slag**

Norristown

**ASBESTOS INSULATING CO**, 366 W Main cor Astor, Tels 791-792 (See right top lines and page 36)

***Roofing—Tile, Slate and Asbestos**

Norristown

**ASBESTOS INSULATING CO**, 366 W Main cor Astor, Tels 791-792 (See right top lines and page 36)

**Roofing Materials and Supplies**

Norristown

**ASKO SULLIVAN**, 819 E Main, Tel 2290 (See page 36)
**GRATER-BODEY CO INC**, W Main at Astor, Tel 12 (See front cover and page 30)
**KNEAS W H LUMBER CO INC**, 367 E Airy, Tel 2975, Yard 800 E Main (See left top lines and page 30)

Bridgeport

**DAUB LLOYD H**, 130 W 4th, Tel Norristown 4670, and 145 W Main, Norristown, Tel 1198 (See back cover and page 27)
**MARCH'S I F SONS**, 110 W 4th cor Mill, Tels Norristown 425-426 (See back cover, right top lines and page 31)

MAILING LIST SERVICE
Trade lists of every description and for any purpose compiled from the latest data obtainable, insuring the highest possible degree of completeness and accuracy. Our Directory Library is the largest of its kind in existence and our facilities for making up lists of any kind required are unequalled.
R. L. POLK & CO., DIRECTORY PUBLISHERS

Who sells it?
Consult the Classified Lists of the Directory
If You Would Find What You Wish to Buy

For All Gas and Electric Service
Philadelphia Electric Company
Norristown
212 DeKalb St.

Stromberg Carlson
Radio Sales and Service
McCOY'S MUSIC SHOP
408 DeKalb Street
PHONE 2323
ATWATER KENT

If in Doubt On Where To Buy

CONSULT THE CLASSIFIED BUSINESS LISTS IN THIS DIRECTORY FOR YOUR ANSWER



### Rug Manufacturers
Norristown

Coral Mfg Co 347 E Oak
Norristown Rug Manufacturing Co 352 E Main

### *Rugs and Carpets
Norristown

YOST WALTER F, 420 DeKalb cor E Airy, Tel 1000 (See left top lines)

### Safe Deposit Vaults
Norristown

MONTGOMERY NATIONAL BANK, 110 W Main, Tel 6 (See bottom stencil edge and page 22)
MONTGOMERY TRUST CO, 23-25 E Main, Tel 3300 (See top stencil and page 23)
NORRISTOWN-PENN TRUST CO, 1 W Main cor Swede, Tel 3100, Branch 512 W Marshall (See front stencil edge and page 23)
PEOPLES NATIONAL BANK, Peoples National Bank Bldg 41 E Main, Tel 302 (See front cover and page 24)

### Safes—Dealers
Norristown

FELDMAN D M, 10 W Main, Tel 2454 (See right top lines and page 37)

### Sand and Gravel Dealers
Norristown

Bambi Wm & Son 531 E Fornance
GRATER-BODEY CO INC, W Main at Astor, Tel 12 (See front cover and page 30)
KNEAS W H LUMBER CO INC, 367 E Airy, Tel 2975, Yard 800 E Main (See left top lines and page 30)
NORRIS SAND PRODUCTS CO, 600 E Fornance and High, Tel 3823 (See front cover and page 36)
SCHOLL COAL CO THE, Main Office George and Steigere, Tel 725, Branch Office Lafayette and Mill, Tel 726 (See right side lines and page 25)

### Sash, Windows, Doors and Trim—Dealers
Norristown

KNEAS W H LUMBER CO INC, 367 E Airy, Tel 2975, Yard 800 E Main (See left top lines and page 30)

Bridgeport

MARCH'S I F SONS, 110 W 4th cor Mill, Tels Norristown 425-426 (See back cover, right top lines and page 31)
MOSER BROS, 3d and Green, Tel Norristown 1045 (See page 32)

### Savings and Loan Associations
Norristown

Columbus Building & Loan Assn 302 E Main
Excelsior Saving Fund and Loan Assn 33 W Main
Montgomery Building & Loan Assn 52 E Penn
Nor-Mont Building & Loan Assn 6 E Airy
Norris Bldg Assn 6 E Airy
Penn Bldg & Loan Assn 237 W Main

Who Sells It? Is Answered by the Classified Business Lists in this Directory

Gift Shop
Art Needlework
Leather Goods
Costume Jewelry
D. M. YOST COMPANY
MAIN and DeKALB STS.
PHONE 3800



Peoples Bldg & Loan Assn 507 Swede
Schuylkill Valley Bldg & Loan Assn 509 Swede
Second Saving Fund & Loan Assn 15 E Airy
Star Loan Assn 33 W Main
Thrift Bldg & Loan Assn 507 Swede
Trooper Heights Bldg & Loan Assn 41 E Main
West Norristown Bldg & Loan Assn 404 W Marshall
West Norriton Bldg & Loan Assn 14 Orchard la (J'ville)

Bridgeport

Fame Bldg & Loan Assn 110 W 4th
Lees Bldg Assn E 4th nr Prospect
Rambo Wm B Bldg & Loan Assn of Bridgeport 338 DeKalb

### Saw Manufacturers
Norristown

Longmore Henry 502 W Lafayette

### Schools—Public
Norristown

Black Horse School es School la 9 n Ridge rd (Black Horse)
Chain Street School 501 Chain
Cherry Street School Cherry cor W Airy
Hartranft John Public School 503 Chain
Lincoln Abr Public School 565 Noble
Rittenhouse David Jr High School 105 W Roberts
Roosevelt Theo Public School 1225 Markley
Washington Geo Public Sch 625 E Marshall
Welsh Jas A Public School 420 Walnut

Bridgeport

Bridgeport Junior-Senior High School 700 Ford
DeKalb Street Public School 601 DeKalb
Holstein Street Public School 209 Holstein
Union Avenue Public School 381 Union av

### Schools, Colleges and Academies
Norristown

Holy Saviour School 401 E Marshall
KEYSTONE COMMERCIAL SCHOOL, Commercial Bldg 73-75 E Main, Tel 2549
Norristown Business College 63 E Main
StFrancis Parochial School Buttonwood and Oak
StJoseph's Girls Protectory 419 E Main
StPatrick's Parochial School 125 E Chestnut

Bridgeport

Our Mother of Sorrow School 428 Holstein
StAugustine's School 451 Ford

### Screw Manufacturers
Norristown

Reading Screw Co 760 E Main

POLK'S BANKERS ENCYCLOPEDIA
"The Unabridged Bank Directory of the World"
Published in March and September—$15.00 per volume
POLK'S BANKERS ENCYCLOPEDIA CO.
524 Broadway, N. Y. 431 Howard St., Detroit

NORRISTOWN TYPEWRITER COMPANY
Typewriters—Expert Repairing and Rebuilding
Greeting Cards and Stationery
550 DeKalb Street Telephone 1136 Norristown, Pa.

CONTAINS A FULL AND COMPLETE LIST OF Banks Bankers Trust Companies Savings Banks in the United States and Canada
ALSO OTHER VALUABLE DATA CONCERNING BANKS
Price $15
Polk's Bankers Encyclopedia Co.
Publishers
431 Howard St. Detroit
524 Broadway New York

CONSULT THE Classified Business Directory for anything you wish to buy The Most Complete Classified Lists in the City are these in this Directory

CHEVROLET MOTOR AGENCY
Walter D. Wood
CHEVROLET SALES AND SERVICE
Call Norristown 2145 Main & Mill Sts.
For Economical Transportation
CHEVROLET



### Seeds—Retail
Norristown

**SIMPSON BROS**, 204 W Marshall (See left side lines)

### *Sewer Pipe
Norristown

**GRATER-BODEY CO INC**, W Main at Astor, Tel 12 (See front cover and page 30)
**KNEAS W H LUMBER CO INC**, 367 E Airy, Tel 2975, Yard 800 E Main (See left top lines and page 30)

### Sewing Machine Dealers
Norristown

Hessan & Co 212 Swede
**SINGER SEWING MACHINE CO**, 109 W Main, Tel 2515

### *Shades—Window
Norristown

**SCHANTZ ELMER R INC**, 515 Corson (south of W Marshall), Tel 3603 (See left side lines and page 37)

### Sheet Metal Workers
Norristown

**ASBESTOS INSULATING CO**, 366 W Main cor Astor, Tels 791-792 (See right top lines and page 36)
**ASKO SULLIVAN**, 819 E Main, Tel 2290 (See page 36)
Fair & Fair 137 W Lafayette
Fratt Harry C 524 Kohn
Graham Robt W 528 DeKalb
Johnson Howard J 350 E Main
Schwenk Rufus K 3 River Front
Steiner Geo A 232 E Marshall

### Shirt Manufacturers
Norristown

Tyson Shirt Co 620 Corson

### Shoe Dealers—Retail
Norristown

Autenreith Geo E 232 W Main
Bean Emmanuel H 426 W Marshall
Bess-Bett 12 W Main
Brockton Shoe Store 79 E Main
Bucci Nuncio 509 Arch
Family Shoe Store 6 W Main
Kinney G R Co Inc 10 W Main
Kriger Philip 270 E Main
Miller Benj 8 W Main
Monastero Jas 532 DeKalb
Norristown Shoe Mart 124 E Main
Pagel Simon & Son 44 E Main
Tri-Plex Shoe Co 84 E Main
Weinstein Bessie 24 W Main
Whiteman Jacob 113 W Main
Zotti Frank 1238 E Main

Bridgeport

Giambrone Chas 62 E 4th
Serafini Pasquale 303 Holstein

SEEDS FEED GRAIN Fertilizers Poultry, Dairy and Garden Supplies Spraying Materials — Simpson Bros. 204 West Marshall Phone 1265

Rugs Draperies Linoleums Shades Upholstering
D. M. YOST COMPANY
MAIN and DeKALB STS.
PHONE 3800



### Shoe Repairers
Norristown

Amodeo Menzi 303 Moore
Bianchini John A 1971 W Main (J'ville)
Boyd Jas 509 W Oak
Bruno Carmine 1217 Powell
Campopiano Jos 405 E Main
Canfield Arth E 626 W Airy
Ciaccio Benj 217 DeKalb
Ciccarone Benj 412 Cherry
Ciccarone Bros 241 E Main
Ciccarone Ernest 1204 Pine
Colleta Gus 610 W Elm
Cucchiara Frank 605 W Marshall
Davenport Abr D 1115 Green
Didomenico Louis 1065 Powell
Diliberto Chas 1062 Willow
Fazio Saml 423 Walnut
General Electric Shoe Repairing Co 114 E Main
Giaimo Jos 1040 W Airy
Iannone Basilio 98 W 2d
Indelicato John 509 Sandy
Loux Andrew W 710 W Lafayette
Marchese John 573 Stanbridge
Marchese John P 701 Arch
Marchese Jos 1103 Powell
Modern Method Shoe Repairing 308 DeKalb
Monastero Accurusco 530 DeKalb
Monastero Jos 558 Astor
Montalbano Joe 362 W Main
Nave Ralph 546 E Main
Norristown Central Shoe Repairing Co 505½ Swede
Pennsylvania Shoe Repairing Co 11 W Marshall
Racano Nick 529 Green
Ricciulo Harry 600 Walnut
Russo Jas 1007 Markley
Santangelo Biagio 1338 Willow
Santangelo Matteo jr 524 Moore
Santangelo Wm 1350 Willow
Soldano Steve 618 W Marshall
Star Shoe Repairing 511 W Marshall
Suldutti Carlo 1233 Ridge rd (Black Horse)
Swede Shoe Repairing Shop 708 Swede
Tyler Wm G 1518 W Marshall (J'ville)

Bridgeport

Bontemps Carlo E 4th cor Bush
Ruggieri Jas 304 DeKalb

MAILING LIST SERVICE
Trade lists of every description and for any purpose compiled from the latest data obtainable, insuring the highest possible degree of completeness and accuracy. Our Directory Library is the largest of its kind in existence and our facilities for making up lists of any kind required are unequalled.
R. L. POLK & CO., DIRECTORY PUBLISHERS

NORRISTOWN TYPEWRITER COMPANY
Typewriters—Expert Repairing and Rebuilding
Greeting Cards and Stationery
550 DeKalb Street Telephone 1136 Norristown, Pa.

CONSULT the Classified Business Directory for anything you wish to buy The Most Complete Classified Lists In the City are those in this Directory

MORE GOODS ARE BOUGHT AND SOLD THROUGH THE Classified Business Directory THAN BY Any Other Medium on Earth

CHEVROLET MOTOR AGENCY
Walter D. Wood
CHEVROLET SALES AND SERVICE
Call Norristown 2145 Main & Mill Sts.
for Economical Transportation
CHEVROLET



**Shoe Shiners**
Norristown
Discianni Jos 258 E Main
Paciello Tony 90 E Main
Scott Frank 401 Swede

**Sign Painters and Manufacturers**
Norristown
Collier Guss 525 E Main
Downs Cornelius 1031 Green
Eckert Signs Inc 617 DeKalb
Ortlip Wm H 625 Cherry

**Sign and Card Writers**
Norristown
Griffin Percifer L 126 W Elm

**Silks—Retail**
Norristown
YOST D M CO, 100-102 E Main cor DeKalb, Tel 3800 (See right top lines and page 2)

**Silo Manufacturers**
Norristown
Schlichter E F & Co 300 Washington

**Slip Cover Manufacturers**
Norristown
SCHANTZ ELMER R INC, 515 Corson (south of W Marshall), Tel 3603 (See left side lines and page 37)

**Societies—Benevolent and Fraternal**
AMERICAN LEGION
Norristown
Althouse Geo N Post No 39 907 DeKalb
Ladies Auxiliary of the Geo N Althouse Post No 39 907 DeKalb
ANCIENT ORDER OF HIBERNIANS
Norristown
Division No 3 837 Swede
Ladies Auxiliary 837 Swede
BENEVOLENT AND PROTECTIVE ORDER OF ELKS
Norristown
Norristown Lodge No 714 700 W Main
FORESTERS OF AMERICA
Norristown
Court Pride No 82 W Main cor Cherry
Dudley Castle No 494 W Main cor Cherry
FRATERNAL ORDER OF BEAVERS
Norristown
Norristown Lodge No 126 16 W Marshall
FRATERNAL ORDER OF EAGLES
Norristown
Norristown Aerie No 832 209 Swede
FRATERNAL ORDER OF ORIOLES
Norristown
Fraternal Order of Orioles No 152 301 Cherry

SEEDS FEED GRAIN Fertilizers
Poultry, Dairy and Garden Supplies
Spraying Materials
Simpson Bros.
204 West Marshall
Phone 1265

Established 1886
I. F. MARCH'S SONS
Phones 425-426
BOXES AND CRATES NAILED OR IN THE SHOOK
FOURTH AND MILL STREETS BRIDGEPORT, PA.



G A R
Norristown
Zook Post No 11 16 W Marshall
GRAND UNITED ORDER ODD FELLOWS
Norristown
Good Will Lodge No 1025 (colored) 40 E Airy
IMPROVED BENEVOLENT PROTECTIVE ORDER ELKS OF THE WORLD
Norristown
Elmwood Lodge No 438 1033 Green
IMPROVED ORDER OF RED MEN
Norristown
Beaver Tribe No 62 115 W Main
Minnekaunee Tribe No 198 523 Swede
Tecumseh Tribe 614 Swede
Waukarusa Council No 103 D of P 115 W Main
INDEPENDENT ORDER BRITH ACHIM
Norristown
Ashkenas Montgomery Lodge No 146 25 W Marshall
INDEPENDENT ORDER BRITH SHOLOM
Norristown
Norristown Lodge No 95 Cherry cor Marshall
INDEPENDENT ORDER ODD FELLOWS
Norristown
Curtis Lodge No 239 228 W Main
Montgomery Lodge No 57 228 W Main
Norris Lodge No 430 228 W Main
Norristown Encampment No 37 228 W Main
Temple Shrine No 22 WSJ 228 W Main
Woodbine Lodge No 342 Degree of Rebekah 228 W Main
INDEPENDENT ORDER OF REINDEER
Norristown
Valley Forge Herd No 3 16 W Marshall
KNIGHTS OF COLUMBUS
Norristown
Norristown Council No 772 837 Swede
KNIGHTS OF PYTHIAS
Norristown
Olive Branch Lodge No 17 (colored) 40 E Airy
KNIGHTS OF FRIENDSHIP
Norristown
True Chamber Lodge No 22 523 Swede
KNIGHTS OF THE GOLDEN EAGLE
Norristown
Norris Commandery No 21 Main cor Cherry
Lady Hancock Temple LGE No 66 115 W Main
JUNIOR ORDER UNITED AMERICAN MECHANICS
Norristown
General Grant Council No 82 523 Swede

MULTIGRAPHING, ADDRESSING and MAILING SERVICE
All kinds of facsimile or imitation typewritten letters executed. With us addressing and mailing is but a matter of hours—not days. Mailing contracts of any size despatched.
R. L. POLK & CO., Directory Publishers

Who Sells It? Is Answered by the Classified Business Lists in this Directory

For All Gas and Electric Service
Philadelphia Electric Company
Norristown 212 DeKalb St.

Real Estate
and
Insurance

LEWIS C.
Detwiler

THE EMPLOYERS GROUP
THE SERVICE THAT SATISFIES

6 E. Airy St.
Opposite
Court House
PHONE
1800

MAILING
LISTS
COMPLETE
ACCURATE
FOR
ANY
LOCALITY
Write for
Our
LIST OF
LISTS
R. L. POLK
& CO.
PUBLISHERS
Offices in
Principal Cities
We make up
Special Lists

¶ More goods are bought and sold through the Classified Business Lists of the Directory than any other medium on earth.



**Societies—Benevolent and Fraternal—Contd**

LOYAL ORDER OF MOOSE

Norristown

Norristown Lodge No 213 624 W Main
Women's Moosehart Legion No 609 624 W Main

MASONIC

Norristown

Charity Lodge No 190 110 W Main
Cryptic Council No 51 110 W Main
Hutchinson Commandery No 32 KT 110 W Main
Norristown Forest No 31 Tall Cedars of Lebanon City Hall E Airy
Norristown Lodge No 620 110 W Main
Norristown R A Chapter No 190 110 W Main
Radiant Chapter No 96 O of E S 228 W Main
Valley Forge Chapter No 330 OES 230 W Main
Mount Pisgah Lodge No 32 (colored) 40 E Airy

ORDER INDEPENDENT AMERICANS

Norristown

General John F Hartranft Council No 381 228 W Main

PATRIOTIC ORDER OF AMERICANS

Norristown

Camp 215 115 W Main

PATRIOTIC ORDER SONS OF AMERICA

Norristown

Washington Camp No 51 418 DeKalb
Washington Camp No 114 115 W Main
Washington Camp No 502 115 W Main

SHEPHERDS OF BETHLEHEM

Norristown

Star of Valley Forge No 93 350 W Main

SONS OF VETERANS

Norristown

General S K Zook Camp No 244 16 W Marshall
Ladies Auxiliary General Zook Camp No 244 16 W Marshall

SONS AND DAUGHTERS OF LIBERTY

Norristown

Norristown Council No 157 228 W Main

UNITED SPANISH WAR VETERANS

Norristown

General J K Weaver Camp No 52 545 DeKalb
Ladies Auxiliary City Hall bldg E Airy

WOODMEN OF THE WORLD

Norristown

Norristown Encampment No 535 230 W Main

**Societies—Miscellaneous**

Norristown

Alliance of Catholic Women 51 E Main R31
Alpha Theta Chi Fraternity 29 E Main R33
American Red Cross City Hall 43 E Airy
Children's Aid Society 17 W Airy
Co K 111th Infantry PNG Armory Harding blvd
Daughters of Mercier 837 Swede
E K T Fraternity 29 E Main
Hancock Castle No 88 W Main cor Cherry
Historical Societies of Montgomery County 14 E Penn

PHONE 2454
D. M. Feldman
EVERYTHING FOR THE OFFICE
10 W. MAIN ST.
Office Furniture
Filing Equipment
Mimeographs and Supplies



Montgomery County Tuberculosis & Public Health Society 2 W Main
StPatrick's T A B Society 837 Swede
Sigma Phi Fraternity 547 Swede
Stees Fred E Commandery No 18 P O S of A 115 W Main
Young Men's Christian Assn 41 E Airy
Young Men's Hebrew Assn 710 Swede
Y W C A 701 DeKalb

Bridgeport

StSan Salvadore Society 110 Holstein

**Soft Drinks—Retail**

Norristown

Walsh Jas F 400 Cherry

**Sporting Goods—Retail**

Norristown

**BRANDT HARVEY S**, 149 W Main, Tel 1331-J (See page 37)
Nester Leon H 607 W Marshall

**Spraying Equipment—Dealers**

Norristown

**SIMPSON BROS**, 204 W Marshall (See left side lines)

***Stair Builders—Hardwood**

Bridgeport

**MOSER BROS**, 3d and Green, Tel Norristown 1045 (See page 32)

**Stationers—Retail**

Norristown

**FELDMAN D M**, 10 W Main, Tel 2454 (See right top lines and page 37)
Fisher Ira M 518 W Marshall
Kennedy Stationery Co 12 E Main
Sames Thos Est 313 DeKalb

Bridgeport

Earnshaw Wm H 128 W 2d

**Stationers—Wholesale**

Norristown

**FELDMAN D M**, 10 W Main, Tel 2454 (See right top lines and page 37)

**Steel Fabricators**

Norristown

**NEWBOLD R S & SON CO INC THE**, 102 E Washington below Mill, Tels 61-62 (See page 37)

¶ Dr. Johnson of dictionary fame, said that a man should keep his friendship in constant repair. Paraprasing the learned doctor, every concern should keep its list of customers in constant repair.

¶ New customers must be obtained to replace those who discontinue because of reasons beyond control. To assist clients in getting new customers is the POLKWAY Mail-List Service. Ask for details.

R. L. POLK & CO., Directory Publishers

Lare's
Garage
REPAIRING
STORAGE
WASHING
LUBRICATING
BATTERIES
FENDER
Straightening
AUTO TOPS
TOWING
W. Beech
and Noble
PHONE
3911

Directory
Libraries
We Have on
File in Our
DIRECTORY
LIBRARY
Copies of the Directories of Practically Every City in the
UNITED STATES
and Canada.
These are for your convenience
If you want information you are unable to procure elsewhere, call on us
R. L. POLK
& CO.
THE DIRECTORY IS THE COMMON INTERMEDIARY BETWEEN BUYER & SELLER

MAILING
LISTS
OF ANY PROFESSION BUSINESS OR TRADE FOR ANY LOCALITY
Our Exceptional Facilities as DIRECTORY PUBLISHERS Insures an Accuracy in Our Lists that Can not be Excelled
Write for Booklet "MAILING LISTS THAT PULL"
R. L. POLK & CO. PUBLISHERS

JOHN J. CORSON
Real Estate Properties Financed Mortgages Bought and Sold
All Kinds of Insurance Building and Loan Associations
Corner MAIN and CHERRY STREETS PHONE 770



***Steel Plate Fabricators**
Norristown

**McCARTER IRON WORKS INC THE**, 220 E Washington cor Mill, Tels 3200-3201

***Steel Sash Dealers**
Norristown

**GRATER-BODEY CO INC**, W Main at Astor, Tel 12 (See front cover and page 30)

***Steel Shelving**
Norristown

**FELDMAN D M**, 10 W Main, Tel 2454 (See right top lines and page 37)

***Stokers—Automatic**
Norristown

**SCHALL COAL CO THE**, Main Office George and Sterigere, Tel 725, Branch Office Lafayette and Mill, Tel 726 (See right side lines and page 25)

***Stone—Building**
Norristown

**NORRIS SAND PRODUCTS CO**, 600 E Fornance and High, Tel 3823 (See front cover and page 36)

***Stone—Crushed**
Norristown

**NORRIS SAND PRODUCTS CO**, 600 E Fornance and High, Tel 3823 (See front cover and page 36)

**Stone Dealers**
Norristown

Bolger John J Estate Ford and Lafayette
**DYER JOHN T QUARRY CO THE**, 313 Norristown-Penn Trust Bldg 315 Swede, Tel 131
Garber Michl G 1400 Astor
**NORRIS SAND PRODUCTS CO**, 600 E Fornance and High, Tel 3823 (See front cover and page 36)

***Stone Quarries**
Norristown

**NORRIS SAND PRODUCTS CO**, 600 E Fornance and High, Tel 3823 (See front cover and page 36)

**Storage**
Norristown

McGinnis Jas Co 201 E Lafayette

***Store Fronts**
Bridgeport

**MOSER BROS**, 3d and Green, Tel Norristown 1045 (See page 32)

***Surety Bonds**
Norristown

**CLOUD J FENTON**, 507 Swede, Tel 3690 (See backbone and page 33)

Phone 3800
D. M. YOST COMPANY
Ladies' Dresses and Infants' Wear
MAIN and DeKALB STS.



**COLEMAN & WONSETLER**, 400 DeKalb, Tel 364 (See page 28)
**CORSON JOHN J**, 33 W Main cor Cherry, Tel 770 (See left top lines and page 33)
**DETWILER LEWIS C**, 6 E Airy (opp Court House), Tel 1800 (See left side lines and page 29)
**GILBERT AUGUSTUS**, R20 Curren Arcade 51 E Main, Tel 2610 (See page 33)
**LENHARDT ELGIN H**, 50-52 E Penn, Tels 3318-3319 (See back cover and page 30)
**NATIONAL SURETY CO**, Henry I Fox Jr Agent, 319 Swede, Tel 3735 (See page 29)
**THOMAS HARRY K**, 515 Swede, Tel 3383 (See right side lines and page 29)

Bridgeport

**McCORMICK JOHN J**, 338 DeKalb (On The Bridge), nr W 4th, Tel Norristown 9 (See front cover and page 34)
**McKERNAN THOMAS F**, 312 DeKalb, Tel Norristown 3558 (See right side lines and page 34)

***Systematizers**
Norristown

**BROGAN JOHN E**, 2 W Main, Tel 3588 (See left top lines and page 20)

**Tailors—Merchant**
Norristown

Aquilani Nick 201 Cherry
Blasio Carl D 221 E Main
DiNenno Nicola 213 E Main
Heinze Fredk W 603 Swede
Larson Martin & Son 143 W Main
**M & D CLEANERS**, 306 E Main, Tel 2288 (See right top lines and page 25)
Manze Alphonse 254 E Main
Morricone Sante 217 Bwood
Ruttman Tailoring Co 222 W Main
Sorkin Jos 700 Astor
Stivaletti Adam 1505 Powell
Tuskegee Tailors 1079 Powell
Vernine Luciano 526 Norris
Volpe Gaetano 666 Chain
Washington John 528 E Main
Wilder David L 544 Market al

Bridgeport

Barrish Saml 67 W 4th
Carfagno Jos 64 E 4th
Iannone Ernest 53 W 4th
Kenney Howard W Charles

R. L. POLK & CO.'S "Special Service Divisions"
New York Chicago Philadelphia Cleveland
Advance Reports on New Firms and Business Removals, Apartment Leases, Private Dwelling and Estate Buyers, Mortgage Expirations, Engagements, Wills Probated, Births, European Sailings, Hotel Arrivals and Visitors to New York.
524 Broadway Canal 7100 New York

The Schall Coal Co.
READING and LEHIGH COAL.
BUILDING MATERIALS
Electric Furnace Man Automatic Stoker
GEORGE and STERIGERE STREETS
Telephone 725
Branch Office: LAFAYETTE and MILL STREETS
Telephone 726

Directory Libraries
We Have on File in Our DIRECTORY LIBRARY
Copies of the Directories of Practically Every City in the UNITED STATES and Canada.
These are for your convenience
If you want information you are unable to procure elsewhere, call on us
R. L. POLK & CO.

CONSULT
THE
Classified
Business
Directory
for anything you wish to buy
The Most Complete Classified Lists
in the City are these in this
Directory

Crisman & Quillman
Plumbing Heating and Electrical Contractors and Supplies
204 DeKALB
Tels. 3820-3821
Norristown, Penna.

SEE SUPERINTENDENT AT CEMETERY Telephone 473
Riverside Cemetery Company
NORRISTOWN'S BEAUTIFUL BURIAL PARK — Perpetual Care
G. CARROLL HOOVER, Secretary 502 SWEDE ST. Tel. 1348-W



***Tax Collectors**
Norristown
**HOFFMAN JOHN H,** City Hall, Tel 862

***Tax Consultants**
Norristown
**BROGAN JOHN E,** 2 W Main, Tel 3588 (See left top lines and page 20)

**Taxicab Service**
Norristown
Jackson & Dalton Taxi Service 10 E Main
Lewis Taxi Service 29 E Main R47
Sands Michl 225 DeKalb
Star Taxi Service 315 W Main
Valley Forge Taxi Service 17 W Penn
Bridgeport
Bridgeport Taxi Service W 4th and Merion av

**Telegraph Companies**
Norristown
Postal Telegraph-Cable Co 315 DeKalb
Western Union Telegraph Co 314 DeKalb

**Telephone Companies**
Norristown
**BELL TELEPHONE CO OF PENNSYLVANIA,** 401 DeKalb, Tel Official 3000

**Tire Dealers and Repairers**
Norristown
Dunlop Tire & Rubber Co 522 DeKalb
Felix Tire Store 331 E Main
Goodrich Silvertown Inc 211 E Main
K-T Service Station 45 E Marshall
Lee Tire Sales Co 10 E Marshall
McMahon John F 602 DeKalb
O'Brien & Hoover Inn 1414 W Main (J'ville)
Scoma Bros 425 Sandy
Tire Sales Co 350 E Main
Uncle Willie's Tire Stores Inc (br) W Wood and Markley

**Tobacco—Wholesale**
Norristown
Banham S T & Bros 130 E Main

**Toilet Preparations—Manufacturers**
Norristown
Leffler John G 507 Cherry

**Tool Manufacturers**
Norristown
Brusher J B 101 Barbadoes

**Towel, Apron and Coat Supply**
Norristown
Neway Towel Service 215 Cherry

Established 1886
I. F. MARCH'S SONS
Phones 425-426
HARDWOOD FLOORING — CEDAR LINING
FOURTH AND MILL STREETS BRIDGEPORT, PA.



***Towing—Automobile**
Norristown
**DE ANGELIS P GARAGE,** 803-809 E Main, Tel 3604 (See page 20)
**SALAMONE WM GARAGE,** 1500 Ridge rd at School la Tel 594-R-3 (See page 21)

**Toys and Games—Manufacturers**
Norristown
Apex Mfg Co 138 W Elm

***Trade Lists**
**BOYD W H CO INC,** 508 Court, Reading, Pa (See page X)

**Trucking and Teaming**
Norristown
(See also Expressing and Moving)
Arena Gaspare 801 Walnut
Baker Danl H 56 N Jefferson av (J'ville)
Becker Geo 725 George
DeAngelis Antonio 1248 E Main
Harris David C 703 Astor
Harris Lewis 210 Markley
Marchese Jos 619 E Oak
Marino Michl 627 E Oak
Moser Danl 628 Astor
Norristown Hauling Co 770 Sandy
Norristown Trucking Co 7½ Ross (Mogertown)
Pizza Carl ws New Hope 1 n E Fornance RD 4
Rittenhouse Roy H 1879 W Marshall (J'ville)
Sauder Jeremiah B 556 George
Scheetz Saml 1517 Willow
Taormina Tony 632 Moore
Vaughn Edwin L 320 W Roberts
Vickery Horace 240 Hamilton
Bridgeport
Bearoff Bros 418 Ford
Gallagher Bros 21 E Rambo
Tose M & Son 64 W 4th

**Trust Companies**
Norristown
**MONTGOMERY TRUST CO** 23-25 E Main Tel 3300 (See top stencil and page 23)
**NORRISTOWN-PENN TRUST CO,** 1 W Main cor Swede, Tel 3100, Branch 512 W Marshall (See front stencil edge and page 23)

**Tube and Tubing Manufacturers—Metal**
Bridgeport
Summerill Tubing Co 343 W 4th

MULTIGRAPHING, ADDRESSING and MAILING SERVICE
All kinds of facsimile or imitation typewritten letters executed. With us addressing and mailing is but a matter of hours—not days. Mailing contracts of any size despatched.
R. L. POLK & CO., Directory Publishers

Where To Buy?
Consult the Classified Business Lists in this Directory

For All Gas and Electric Service
Philadelphia Electric Company
Norristown
212 DeKalb St.

Real Estate and Insurance

LEWIS C. Detwiler

THE EMPLOYERS' GROUP
THE SERVICE THAT SATISFIES

6 E. Airy St.
Opposite Court House
PHONE 1800

MAILING LISTS
COMPLETE
ACCURATE
FOR ANY LOCALITY
Write for Our LIST OF LISTS
R. L. POLK & CO.
PUBLISHERS
Offices in Principal Cities
We make up Special Lists

¶ More goods are bought and sold through the Classified Business Lists of the Directory than any other medium on earth.



### Typewriter Supplies
Norristown

**FELDMAN D M**, 10 W Main, Tel 2454 (See right top lines and page 37)

### Typewriting Machines—Dealers
Norristown

Corona Portable Typewriting Agency 550 DeKalb
**FELDMAN D M**, 10 W Main, Tel 2454 (See right top lines and page 37)
**NORRISTOWN TYPEWRITER COMPANY** (All Makes—Sales, Repairs, Rentals), 550 DeKalb Tel 1136 (See right side lines)
Remington Portable Typewriter Agency 550 DeKalb
Royal Portable Typewriter Agency 550 DeKalb
Underwood Portable Typewriter Agency 550 DeKalb
Woodstock Standard & Electrite Typewriter Agency 550 De Kalb

### *Typewriting Machines—Portable
Norristown

**NORRISTOWN TYPEWRITER COMPANY** (Every Make—Sold and Repaired), 550 DeKalb, Tel 1136 (See right side lines)

### *Undertakers
(See also Funeral Directors)
Norristown

**KOGELSCHATZ HENRY J**, 718-720 Swede, Tel 1490 (See right top lines)

### Underwear Manufacturers
(See also Knit Goods Manufacturers)
Norristown

Ballard Knitting Co Inc 101 Noble

### Upholsterers
Norristown

McDonald John J 614 Kohn
**SCHANTZ ELMER R INC**, 515 Corson (south of W Marshall), Tel 3603 (See left side lines and page 37)
**YOST D M CO**, 100-102 E Main cor DeKalb, Tel 3800 (See right top lines and page 2)
**YOST WALTER F**, 420 DeKalb cor E Airy, Tel 1000 (See left top lines)

### Vacuum Cleaners—Dealers
Norristown

Premier Vacuum Cleaner Co 509 Swede

### *Vacuum Cleaners—Electric
Norristown

**MUSSELMAN WM S**, 506 Swede, Tel 3199 (See back cover and page 26)

### Vacuum Cleaners—Manufacturers
Norristown

Hoover Co 51 E Main R44

PHONE 2454
D. M. Feldman
10 W. MAIN ST.
EVERYTHING FOR THE OFFICE
Office Furniture
Filing Equipment
Mimeographs and Supplies



### Variety Stores
Norristown

Kolb Saml 120 E Main
Norristown Bargain House 206 E Main
West End Variety Store 406 W Marshall

Bridgeport

Capaldo Michl 325 Holstein

### Ventilator Manufacturers
Norristown

**ASBESTOS INSULATING CO**, 366 W Main, Tels 791-792 (See right top lines and page 36)
**RELIANCE VENTILATOR CO**, 366 W Main cor Astor, Tel 791-792

### Veterinarians
Norristown

Steinbach Wm A jr 710 W Marshall

### *Wall Board
Norristown

**KNEAS W H LUMBER CO INC**, 367 E Airy, Tel 2975, Yard 800 E Main (See left top lines and page 30)

Bridgeport

**MARCH'S I F SONS**, 110 W 4th cor Mill, Tels Norristown 425-426 (See back cover, right top lines and page 31)

### Wall Paper Dealers—Retail
Norristown

Norristown Wall Paper Co 1215 Astor
Sandler Jos 330 Cherry

### Warehouses—Merchandise
Bridgeport

Universal Car Loading and Distributing Co 64 W 4th

### *Washing Machines—Electric
Norristown

**MUSSELMAN WM S**, 506 Swede, Tel 3199 (See back cover and page 26)

### Watch and Jewelry Repairers
Norristown

Bassett Rene 105 W Airy
Falone Rocco 243½ Main
Pennington S Noah 550 Cherry
Schoenian Augustus 17 E Fornance

### Water Supply Companies
Norristown

Bridgeport Water Co 110 W Main
Providence Water Supply Co 110 W Main
West Norriton Water Co 110 W Main

A natural by-product of the Directory business is the compilation of Mailing Lists. If interested, ask for our Catalog, "Mailing Lists That Pull."
R. L. POLK & CO., Publishers Offices in Principal Cities

Lare's Garage
REPAIRING
STORAGE
WASHING
LUBRICATING
BATTERIES
FENDER Straightening
AUTO TOPS
TOWING
W. Beech and Noble
PHONE 3911

Directory Libraries
We Have on File in Our DIRECTORY LIBRARY
Copies of the Directories of Practically Every City in the UNITED STATES and Canada.
These are for your convenience
If you want information you are unable to procure elsewhere, call on us
R. L. POLK & CO.

Advertising the City Beyond Its Gates

Copies of this Directory are available in Directory Libraries in cities all over the Country

The City Directory is a Catalog of Your City

**JOHN J. CORSON**
Real Estate Properties Financed Mortgages Bought and Sold
All Kinds of Insurance Building and Loan Associations
Corner MAIN and CHERRY STREETS PHONE 770



**Welders and Brazers**
Norristown
Fair Frank B 77 N Whitehall rd (J'ville)

**Well Drillers and Borers**
Norristown
Parente Bros 1303 Ridge rd

***Window Shade Dealers**
Norristown
SCHANTZ ELMER R INC, 515 Corson (South of W Marshall), Tel 3603 (See left side lines and page 37)
YOST D M CO, 100-102 E Main cor DeKalb, Tel 3800 (See right top lines and page 2)

**Window Shade Manufacturers**
Norristown
SCHANTZ ELMER R INC, 515 Corson (South of W Marshall), Tel 3603 (See left side lines and page 37)

***Wiping Rags**
Norristown
MANN HARRY & CO, Ford cor E Lafayette, Tels 4525-4526

**Wire Goods Manufacturers**
Bridgeport
Gehret Co Inc Rambo cor Depot

**Women's Furnishing Goods—Retail**
Norristown
Longacre Berth G Mrs 56 E Marshall
Penrose Sapphire Toe Hosiery 28 E Main

**Wood Dealers**
Norristown
Florig Adolf 346 E Chestnut
Fratt Wm 2 Water

**Wood Products—Manufacturers**
Norristown
Wetzel E D & Son rear 517 Noble

**Woolen Goods—Manufacturers**
Norristown
Bry Edwin & Louis Inc 6 DeKalb
Watt Geo W Woolen Co Buttonwood nr River
Bridgeport
Smith I W Woolen Co Inc 3d ab Merion

***Woolen and Worsted Yarns—Manufacturers**
Bridgeport
LEES JAMES & SONS CO, 425 E 4th, Tel 2600

**Yarns—Manufacturers**
Bridgeport
Lees Jas & Sons Co E 4th and Prospect
Minerva Yarn Co E 4th and Prospect



**W. H. BOYD CO., Inc.**

Home Office 508 Court St. (3d Floor), Reading, Pa.

ESTABLISHED 1860

Publishers of

Reading, Penna.
Harrisburg, Penna.
Williamsport, Penna.
Pottsville, Penna.
Norristown, Penna.
Pottstown, Penna.
Shamokin, Penna.
Steelton, Penna.

Also Business Directories of the principal towns in Dauphin, Lycoming, Montgomery, Northumberland and Schuylkill Counties, Pennsylvania.

Member of the Association of North American Directory Publishers

CITY DIRECTORY ADVERTISING
*TWELVE MONTHS' PUBLICITY*

**DIRECTORIES**

# CITY DIRECTORY USES FOR EVERY BUSINESS

## 1. SALES PROMOTION:

**a. Sales Analysis—**

Comparing present amount of business obtained in a given area with possible maximum business in that area. The Householders' Directory shows the classes of business located on a street, in office buildings, in sections of the city, etc. In checking up salesmen's calls on business in an assigned territory the directory presents a picture of how many places have not been reported upon, and shows a ready list of prospects for your goods or service.

**b. Leads—**

Determining proper official to approach for sales interview. The alphabetical listing for each business and professional concern, shows the names of the owners, partners or officers.

**c. Selected districts—**

Determining parts of city best suited for increasing business. The Householders' Street Directory shows the exact type of business or residences along each street of the city—and shows if the occupant of the home is the owner.

**d. Building mailing lists and direct mail campaigns—**

1. List of local people (Neighborhood List) within a given radius of Business location. On a city map, draw a circle to include the territory you wish to cover in your neighborhood list. From the map you can obtain the name of each street with intersections in the circle you have drawn. In the Householders' Street Directory you will find the correct name of the occupant at each house, or building on these streets. This will give you a 100% list of the territory desired.
2. Lists of business houses and the professions—The business directory at the end of the book classifies every business and profession according to the nature of the business. Complete lists such as doctors, lawyers, printers, garages, auto dealers, furniture stores, contractors, etc., can be found in this classified directory section.
3. Vocational Lists—Such as clerks, stenographers, telephone operators, carpenters, salesmanagers, purchasing agents, laborers, etc. The alphabetical directory shows the occupation of every individual in the city.
Run over the alphabetical pages—check marking the persons whose occupation is the one wanted for your list. This will give you a complete and accurate list for the entire city.

## 2. CREDIT:

**a. Verifying customer's statements and information.**

**b. Information about customer.**

Correct name, address, where employed and wife's name is given in the alphabetical directory for every individual. Whether he rents or owns home is usually shown in the Householders' Directory.

**c. Determining character and stability of applicant for credit.**

This directory gives his present occupation and residence. By referring to each yearly edition of the directory for the past few years, it is quickly determined whether the applicant holds the same job and residence, or flits from one job to another and one residence to another. After the new directory is delivered to you keep the old one on file. Never destroy it. You'll find old ones invaluable in checking your past records.

**d. Identifying applicant and applicant's references.**

The alphabetical directory gives complete information for each individual. (See Information about customer). The references given by the applicant for credit, can be identified in the same manner—who they are, what position they hold, etc.

**e. Collecting accounts.**

Tracing and locating debtor. Locating other members of debtor's family or relatives.

## 3. DELIVERY AND SHIPPING:

**a. Routing—laying out route for delivery.**

Use description of streets in the Householders' Street Directory, with an indexed map of the city for locating and laying out delivery route.

**b. Obtaining correct addresses.**

Where numbers on shipping instructions are not plain, or only street is given, the correct number can be found in the alphabetical or Householders' Street Directory.

**c. Locating streets, buildings, un-numbered houses.**

A full description of every street—with location is given in the Householders' Street Directory. When the address given is an apartment or building without street and number being given, the alphabetical section will give you the correct street and number for that building. Many buildings on streets are not numbered—or badly numbered—making it difficult to find the building wanted. The Householders' Street Directory shows the location of the buildings along the streets.

## 4. PURCHASING:

The complete classified business section in the back of this directory, makes available all sources of goods wanted; assists in selection of most reliable and satisfactory firms to deal with; the nearest companies to facilitate delivery of purchases, and determining the proper official of firm to deal with. The standard classified headings are complete and show all firms under the proper headings. There are many special headings marked with an asterisk (*) showing firms in display type. These firms are progressive and desire a more complete classified representation of their products.

## 5. GENERAL INFORMATION:

**The Alphabetical Directory lists**—Persons' full name and correct spelling, occupation, where employed, street address of residence, if married gives wife's name, head of house or roomer, renting or owns home. Lists all corporations showing officers, all partnerships showing partners, all individual business showing proprietor. All public officers, clubs, associations, etc.

**The Householders' Street Directory** shows every street—a description of its location, all occupants on each street, the ownership of the property and all intersecting cross streets.

**The Classified Business Directory** shows all business in the city arranged under heading most descriptive of the nature of the business.

WOODLAND ELECT. CO., Inc. 319 DeKalb St.

**Frigidaire** ELECTRIC REFRIGERATOR — PRODUCT OF GENERAL MOTORS

Telephone NORRISTOWN 2717

ADAM SCHEIDT BREWING CO. NORRISTOWN, PA.

DRINK *Valley Forge Special*

**COAL** KOPPERS COKE

**H. O. DENGLER**

Phone 3076

304 WEST MARSHALL STREET

**I. F. MARCH'S SONS**

Established 1866

Lumber, Mill-Work and Coal

Box Shooks, Nails and Building Material

BRIDGEPORT, PA. PHONES 425-426

**NORRISTOWN HARDWARE CO.**

133-135 MAIN STREET PHONE 358

GLASS -- PAINT -- VARNISH

Windshields and Body Glass

ALL KINDS OF GLASS FOR BUILDERS USE

**LLOYD H. DAUB**

Distributor Pittsburgh Sun Proof

PAINTS and VARNISHES

Hardware, Glass, Oils, Roofing, Etc.

| 145 W. MAIN STREET NORRISTOWN, PA. Phone 1198 | 130 W. FOURTH STREET BRIDGEPORT, PA. Phones 4670 and 4871 |
|---|---|

WILLIAM S. MUSSELMAN "Everything Electrical"

*Electragist* 606 SWEDE ST. PHONE 2198

THE TRAVELERS INSURANCE CO.

PENNSYLVANIA

BOYD'S NORRISTOWN Directory 1932-33

Including BRIDGEPORT and JEFFERSONVILLE

W. H. BOYD CO. Inc. PUBLISHERS

SAFETY FIRST

Protect With

TRENTON CLOUD

REALTOR

INSURANCE ALL KINDS

REAL ESTATE

1934-35

FILMED FROM THE HOLDINGS
OF THE LIBRARY OF CONGRESS

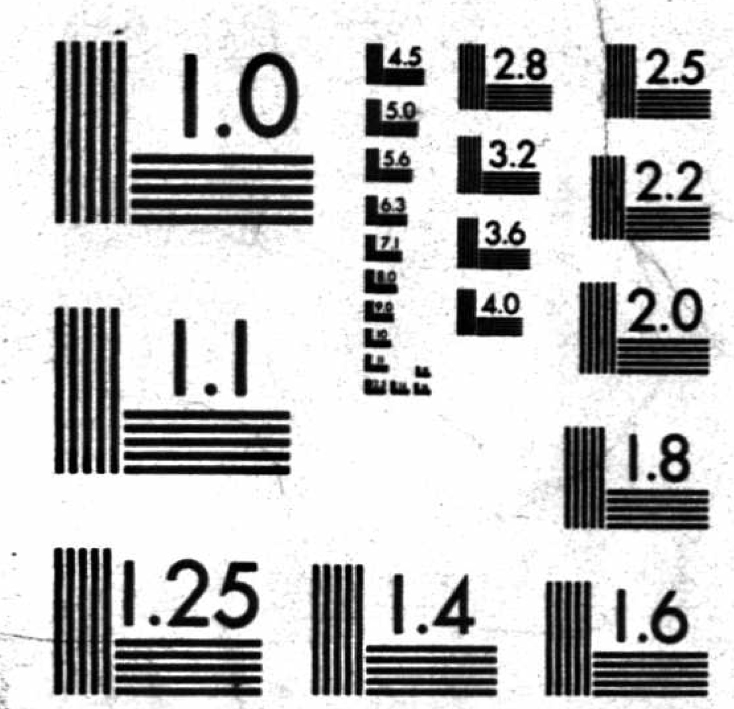


MICROCOPY RESOLUTION TEST CHART
NATIONAL BUREAU OF STANDARDS-1963-A